Victoria WEEKEND Times

96th YEAR, No. 286 ★ ★ VICTORIA, BRITISH COLUMBIA, SATURDAY, MAY 10, 1980 25 CENTS DAILY; 30 CENTS SATURDAY

Massive hunt nabs killers

INSIDE

Why does coffee perk one up and Valium calm one? **Today Magazine.**

a big but

Why Quebec should vote no, but . . . Barbara McLintock, page 5.

Mother's Day . . . and that guilty feeling. Ellen Goodman, page 5.

fotheringham

Quebec, like sex, is not something discussed in polite company. Page 4.

entertainment

It's going to be a great summer in Victoria for music lovers. Page 35.

sports

Did Peterborough try to win Friday's Memorial Cup game? Page 16.

Andy Konapacki returns — and beats his former clubmates. Page 16.

provincial scene

Trudeau denies he caused delays in the Japanese coal deal. Page 3.

B.C.'s rentalsman offers a solution for the housing shortage. Page 21.

national scene

The largest forest fire in Alberta's history is still out of control. Page 12.

Giant scissors snip the way clear for Victoria's book worms. Page 21.

international

Ford is closing more assembly lines and laying off more workers. Page 2.

12,000 'superbabies' were bred for Hitler. Where are they now? Page 26.

Britain's First Man, Denis Thatcher, is feeling lonely. Page 28.

Is Iran's brave new post-revolution world devouring itself? Page48.

WEATHER
Tonight: clear
Sunday: mostly sunny

INDEX

Births	49	Finance	6, 7
Books	31	Gardening	67
Chess	21	Lifestyles	22-25
Church	32, 33	Prairie news	12
Classified	49-65	Sports	16-19
Comics	30	Theatre	35-39
Deaths	65	Travel	42-46

Classified 386-2121
News, Circulation 382-3131

NORCO, Calif. (CP) — Heavily-armed police scoured the mountains near here today, capturing three of four bank robbers who forced down a police helicopter, shot one policeman dead and wounded six in a running gun battle.

Police surrounded a wilderness ravine this morning where the fourth was holed up with at least 100 rounds of ammunition.

One of the robbers was killed by police as the gunmen fled from the Security Pacific National Bank branch in the town 45 miles east of Los Angeles Friday.

The ski-masked bandits burst into the bank just before closing time, sweeping an estimated $19,000 from tellers' drawers as bank patrons and workers lay face down on the floor.

A police car was near the bank when a silent alarm sounded. The hooded bandits, spotting police as they left the bank, sprayed the area with automatic gunfire.

Police returned fire, riddling the getaway car with bullets and killing its driver.

The remaining bandits took over a truck, ordered its driver out and drove off in a hail of gunfire and explosives — believed to be sticks of dynamite — which they flung at pursuing police cars.

"You could hear shotguns and small arms and at least one sub-machine gun," said Jim Lyon, who was working in an office next to the bank. "I went running outside and I saw three ski-masked individuals hop into the back of a utility pickup truck that they had commandeered from a young fellow who was driving by at the time and it sped off.

"We were ushering people into our office from off the street. They were running and crying and we thought there would be heart attacks. Women and children and people from the bank, we got them all in here and secured the doors and windows."

The gunmen hurled explosives as they led pursuers through Riverside and San Bernardino counties into the rugge[illegible]an Gabriel Mountains, where they dug in.

A police helicopter was disabled by shots, but landed safely, said officer Harry Forsberg, and a patrol car was hit by a train during the pursuit. No injuries were reported in either incident.

Riverside County sheriff's Sgt. Robert Matheny said deputy James Evans, 39, was killed as 30 law officers — including two special weapons and tactics teams — exchanged sporadic gunfire with the bandits.

The fatally wounded robber was tentatively identified as Jerry Dean Ivan.

Three bystanders at the bank, six deputies from Riverside County, one deputy from San Bernardino County and a California Highway Patrol officer suffered minor injuries, officials said. Some of them suffered wounds from buckshot and rock fragments.

In Riverside, FBI spokesman Bill Smith said of the bandits: "We know the principals. We have had an interest in them for some time."

He said the group was alleged to have been involved in a string of robberies in the San Diego area, but declined to give further details.

The three suspects arrested this morning apparently surrendered to a posse of police and sheriff's deputies who moved into the area on horseback and on foot.

There were no reports of shots being fired before the capture.

Sheriff's Sgt. Paul Curry said a dog team from the Fontana Police Department was being brought in to go after the remaining bandit who was hidden in a ravine, heavily armed with more than 100 rounds of ammunition.

If the dogs don't rout the bandit, Curry said, then a SWAT team will be sent in.

Wounded California police officer, shot by fleeing bankrobbers in Norco, is aided by his partner.

Sugar up, so is pop and candy

Consumers face sharp price hikes for soft drinks and chocolate bars this summer, a spokesman for B.C. Sugar Refining Co. said Friday.

The hikes will be a delayed reaction to a world bidding war for sugar supplies.

There will be price increases in all products using sugar but mainly in candy and soft drinks where the sugar content is high.

In most other products, such as bread and other bakery goods, the increases should be moderate.

"It could be several months before all the increases are in place," said William Brown, vice president of the Vancouver-based company.

He said poor sugar cane and beet crops in several countries has led to a temporary shortage on the world market' and prices are being bid up.

The price for raw sugar rose move up over $800 a tonne on the London commodities market this week, a 33 per cent increase from $598 in mid-April.

"We are nearing the peak now, according to the reports we have received."

West Ham beats Arsenal

Second Division West Ham United shocked Arsenal 1-0 on a goal by Trevor Booking in today's English FA Cup soccer final and Celtic, getting a overtime tally from George McCluskey, beat Rangers 1-0 to capture the Scottish Cup. Story on page 17.

Trustee urges task force on anti-social students

By BRENDA DALGLISH

A Greater Victoria school trustee today called for establishment of an inter-school board task force — including police departments — to combat vandalism, drug and alcohol problems and other anti-social behavior in children.

Dr. Mark Fisher said he will present a motion at Monday's board meeting calling for the formation of such a task force.

Fisher said he's alarmed at the increasing problems of vandalism, drug and alcohol use and other anti-social actions.

He said the school system must step in because nobody else appears able to handle it.

"The whole juvenile and criminal justice system is abominable and in chaos."

He criticized the ministries of education, human resources and the attorney general for a lack of co-ordination in dealing with problem children.

"Ultimately schools must look at some kind of program to re-channel the angry energy into career or life-skills training," Fisher said.

"The schools in a sense have a captive audience and have a tremendous opportunity to do some constructive work with the kids and maybe to stimulate other agencies to take action too.

"We have to tackle this in a positive way rather that

See TASK page 14

Pilot in bridge ramming struck same span earlier

ST. PETERSBURG, Fla. (UPI) — A pilot whose freighter rammed the Sunshine Skyway Bridge, sending 32 persons in cars and a Greyhound bus to their deaths in Tampa Bay, struck the same interstate span earlier this year, authorities said today.

While divers searched for more victims, the state Board of Pilot Commissioners called for an investigation of John Lerro, who was piloting the 608-foot freighter Summit Venture when it sruck the Skyway Friday "like a sledgehammer hitting a toothpick" during a hurricane-like squall.

The hit toppled a 1,364-foot section of the two-lane southbound span of the bridge that forms a major portion of Florida's west coast interstate system. Officials said the main shipping channel was closed to traffic indefinitely.

Coast Guard Capt. William Whaley, head of the Tampa port, said Lerro, who is from Odessa, Fla., was also piloting the Jonna Dan, a 720-foot Liberian bulk carrier, on Feb. 20 when it hit an abutment on the same bridge.

"It chipped the concrete at that time, but the state of Florida determined there was not sufficient damage to require immediate repair," Whaley said. "That case is still under investigation."

Steven Plotkin, an inspection engineer with the Department of Transportation, said the bridge, hit at least 10 times since its first span was opened in 1954, was in good condition, but he said the concrete supports of the 15.2-mile causeway and bridge were never designed to withstand such a blow.

Head over heels in love for her

Outa sight.

That's what the girlfriend told Victoria police her boyfriend was when she called them.

A police spokesman said the young lady called them to say there was a man in her bed.

It seemed that her boyfriend was lying in her Murphy bed — the kind that folds up into the wall when not in use — when something went wrong.

Murphy's law states that if something can go wrong, it will.

It did.

Slam.

Up went the bed. Up went the startled boyfriend.

Upside down inside, with his head stuck in the assembly, the boyfriend was unable to budge the bed.

Neither could the young lady.

Police responded to the call and finally freed the embarrassed young man and sent him home to his own bed.

Khadafy stalks foes abroad

Times News Services

Libyan leader Moammar Khadafy's worldwide campaign to eliminate his enemies in exile claimed two more victims today in the string of killings which has hit London, Beirut and now Rome and Bonn.

In Rome, Abdallah Mohamed El Kazmi was shot while sitting in a cafe. His killers got away.

In Bonn, within hours of the Rome incident, a young Libyan shot another to death. He was later seized by passers-by who handed him over to police.

Today's assassinations were the sixth and seventh over the past two months.

Two weeks ago, Khadafy threatened to "physically eliminate" all exiles who do not return home by May 17.

In London, the *Daily Mail* says Scotland Yard says it has strong evidence that three Libyans wanted in connection with the assassination of two Libyan dissidents in Britain are holed up in the Libyan diplomatic mission.

Scotland Yard confirmed three men were wanted in connection with the slayings last month, but spokesmen declined all official comment on the newspaper report.

Reliable informants said Friday the Yard's anti-terrorist squad has linked the Libyan People's Bureau, its diplomatic mission, to the killings of a Libyan journalist and lawyer. Official sources said Prime Minister Margaret Thatcher was preparing to expel four Libyan diplomatic officials on security grounds.

In the United States, four Libyans accused of intimidating and harassing Libyans in the United States are being recalled under an agreement reached Friday by the U.S. and Libyan governments.

The agreement ended a week-long drama outside the Libyan diplomatic mission in Washington which began when the state department ordered the men expelled.

The FBI reportedly discovered a hit list of two dozen Libyan students whom the Libyan government was trying to force home.

Shortly before the agreement was announced, Khadafy threatened to cut off Libyan oil to the United States and Britain and withdraw all of Tripoli's assets from both countries. The British, who receive less than one per cent of their oil from Libya, shrugged off Khadafy's threat.

More bad news for Ford workers

DETROIT (AP) — In a surprise announcement of more bad news for Ford Motor Co. employees, the company is boosting next week's blue-collar layoffs by 10,000 and ending merit raises and stock contributions for salaried workers.

Ford said Friday it would stop three more assembly lines next week, making 11 such suspensions — more than half its U.S. assembly capacity.

On June 1, the company will stop making contributions to the white-collar stock and savings plan, on which it spent $77.9 million last year. No date was announced for a resumption.

Ford said merit raises will not be given through December, when it will decide about 1981. No figures were available on the raises.

Last year, 67,398 employees, 79 per cent of those eligible, contributed $140 million of their own to the savings plan.

On Thursday, Ford said eight assembly lines in 10 plants would be stopped next week. Those closings and other furloughs from component plants would give the No. 2 auto-maker 14,250 short-term layoffs and another 52,400 at home indefinitely.

Friday's action gives the U.S. auto industry 294,000 layoffs next week, slightly more than 86,000 short-term, edging the manufacturers closer to the 1975 toll of more than 300,000 layoffs.

Ford said its new assembly closings would be at Wayne, Mich., employing 3,600 production workers; Metuchen, N.J., with 2,450, both for a week only, and at Lorain, Ohio, where this week's layoffs for 4,300 will extend through May 19.

50-50 for St. Helens eruption

VANCOUVER, Wash. (AP) — Several scientists say Mount St. Helens is showing signs that an eruption of molten rock may be near as the volcano continues to shake and bulge.

"There is at least an even chance for having an eruption that would involve magma," said Steve Malone, a seismologist at the University of Washington in Seattle.

His opinion was seconded by Leonard Palmer, a Portland State University geologist who lowered himself into the crater last weekend to gather samples. Palmer said the eruption was in its second stage, ejecting rock from the volcano's last active period 123 years ago, and soon could enter the third stage, in which new material is ejected.

Clouds hid the summit for most of Friday, but scientists said gas and ash eruptions continued for a third day following two weeks of relative quiet.

A mixture of volcanic ash and rain Thursday night produced "muddy rain".

Airport firemen row flares

A long-simmering dispute with federal firefighters has erupted again at Victoria airport.

Air Canada had to put a substitute plane on its last flight to Victoria because no firefighters were available to work overtime to handle a plane running behind schedule.

The dispute has been going on for more than a year as the firefighters, members of the Union of Canadian Transport Employees, say they are understaffed.

There are 11 of them maintaining 24-hour service seven days a week with a minimum of three firefighters on duty for the landing of a passenger plane.

A union spokesman said the 11 employees have not been able to take annual holidays for the past six months because of the tight scheduling.

The core of the dispute is a requirement calling for overtime if a plane lands at the airport after 11 p.m.

On Friday night the last flight, an Air Canada plane, did not arrive in Vancouver in time to make the normal 9:55 p.m. takeoff for Victoria.

Air Canada ordered a substitute DC-9 to make the run. It took off at 10:15 p.m., which meant it was down in Victoria before the 11 p.m. deadline.

The extra plane handled those in Vancouver airport waiting to fly to Victoria but anyone on the late transcontinental flight heading on to Victoria had to wait until today to finish the journey.

Talks will be held with ministry of transport officials next week to see if the staffing problem can be resolved.

Tillicum legal fight shifts

A legal battle over the expansion of Tillicum shopping centre will move to Vancouver next week with a new B.C. Supreme Court judge hearing the case.

Mr. Justice J.G. Ruttan of Victoria today removed himself from the case and adjourned proceedings to Wednesday.

Ruttan would not be able to hear the case until mid-June and developers Cal Investments Ltd. are anxious to get the issue resolved as soon as possible, Saanich municipal solicitor Chris Nation said Friday.

Nation said a Capital Region District notice of motion to allow the developers to start work on a 295,000 square foot shopping complex will be opposed by Cal Investments lawyer Brian Wallace.

The developers want building permits issued for the entire 495,000 square foot complex and will not compromise, according to Nation.

Four or five preliminary issues, will have to be settled before the case can go to trial, he said.

One of the issues will be an undertaking to have the regional district held liable for any damages assigned.

Cal Investments wants the case heard summarily instead of the long, drawn out method involving examination and cross-examination, Nation said.

Wallace told Judge Ruttan last week the company must start construction by June 6.

the weather

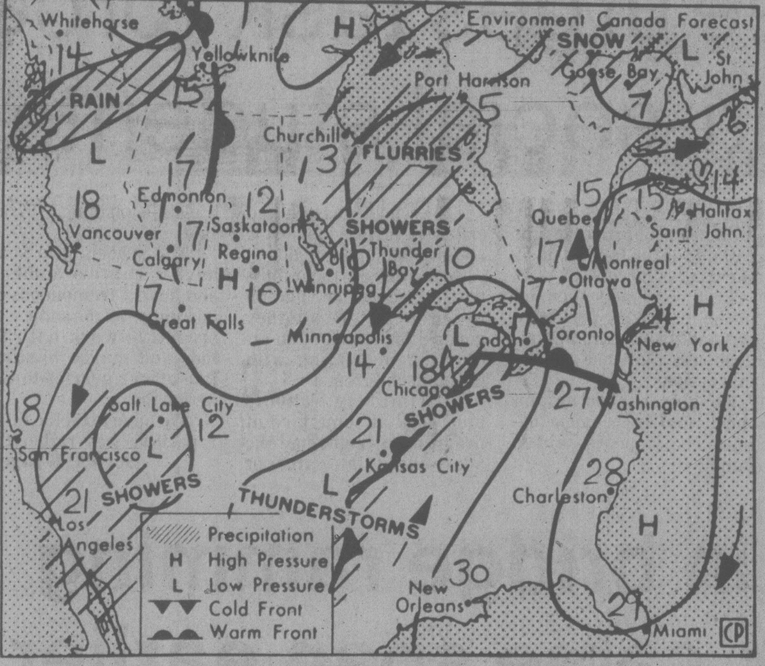

Map valid until noon Sunday

A band of cloud remains draped across southern B.C. Showers or thundershowers are expected to develop over the interior regions again today. A ridge of high pressure however is building in the Gulf of Alaska. Skies were clear over the northern coast early today. The clearing will spread across the remainder of the province during the weekend as the high pressure builds inland. Temperatures will rise to near the normal values in most regions. Increasing cloud will reach the north coast late Sunday from an new Pacific system.

ENVIRONMENT CANADA WEATHER OFFICE 10 A.M. FORECASTS
Valid Until Midnight Sunday

Greater Victoria: mostly sunny today and Sunday. Highs near 18 today and 20 on Sunday. Lows tonight around 5.

Greater Vancouver, East Vancouver Island: today sunny with a few cloudy periods. Highs near 17 on the coast and the low twenties inland. Lows tonight around 5. Sunday sunny. Highs near 19 except up to 25 inland.

North and West Vancouver Island: today and Sunday sunny with a few cloudy periods. Highs both days 15 to 17 except in the low twenties inland. Lows tonight 5 to 7.

ACROSS CANADA WEATHER PICTURE

British Columbia: mostly sunny on the coast. A few showers in the interior. Temperatures will reach about 17 on the coast, 21 in the interior.

Alberta: cloudy with occasional showers in the south and highs near 19. Mainly sunny in the north with highs near 23.

Saskatchewan: mainly sunny. Cloudy periods northestern regions. Highs ranging from the mid-teens in the southwest to near 5 in the northeast.

Manitoba: mostly sunny and cool in the south half with highs 10 to 13. Occasional snowflurries and cool in the north half with highs 2 to 8.

Ontario: sunny in the south with highs near 17. Cloudy with rain developing in the north and highs 5 to 10.

Quebec: mainly cloudy with showers or drizzle in the north and highs 6 to 9. Cloudy with an occasional shower in the south and highs near 16.

Maritimes: cloudy with sunny periods and a few showers. Highs 12 to 16.

Newfoundland showers with highs 2 to 7.

TEMPERATURES Across Canada

Prince Rupert	15	3	—
Port Hardy	17	5	—
Terrace	20	7	—
Comox	15	9	3.6
Vancouver	14	3	—
Kamloops	19	8	4.8
Cranbrook	16	9	—
Williams Lake	16	5	3.8
Fort Nelson	22	8	—
Peace River	21	4	—
Edmonton	18	1	—
Jasper	18	3	—
Calgary	17	3	—
Lethbridge	20	1	—
Medicine Hat	22	4	—
N. Battleford	19	1	—
Saskatoon	29	—1	—
Swift Current	18	—1	—
Prince Albert	17	—1	—
Moose Jaw	20	—1	—
Yorkton	17	0	—
Brandon	18	—2	—
Winnipeg	18	—2	—
The Pas	12	1	—
Kenora	14	5	—
Thunder Bay	11	3	2.6
Toronto	13	2	4.6
Ottawa	14	5	0.4
Montreal	14	6	0.4
Quebec	14	4	1.8
Halifax	10	5	8.6
Charlottetown	11	5	4.6
Fredericton	13	—1	—
St. John's	6	1	—
Whitehorse	15	—3	—
Yellowknife	17	5	—
Inuvik	—1	—6	—

United States

Seattle	17	9	—
Spokane	13	8	6.6
Portland	16	10	5.1
San Francisco	15	8	5.1
Los Angeles	18	3	—
Las Vegas	23	13	trace
Phoenix	32	19	—
Chicago	18	8	—
New York	16	8	—
Miami	32	21	45.0

World Temperatures

Amsterdam 16, 5; Athens 25, 16; Bahrain 30, 27; Bangkok 36, 28; Beirut 22, 16; Belgrade 16, 13; Berlin 15, 3; Brussels 17, 5; Buenos Aires 17, 9; Cairo 28, 15; Caracas 31, 21; Copenhagen 10, 5; Denpasar 31, 23; Dublin 14, 8; Frankfurt 14, 3; Geneva 13, 7; Hong Kong 22, 20; Honolulu 30, 23; Jakarta 33, 24; Jerusalem 23, 12; Johannesburg 16, 1; Kiev 22, 11; Kuala Lumpur 32, 24; Lima 23, 17; Lisbon 22, 11; London 12, 6; Madrid 21, 5; Manila 35, 26; Mexico City 22, 12; Moscow 18, 14; New Delhi 37, 27; Nicosia 28, 11; Oslo 12, 3; Paris 15, 6; Rio de Janeiro 32, 18; Rome 18, 7; San Francisco 14, 11; San Juan 33, —; Sao Paulo 25, 15; Seoul 21, 9; Singapore 32, 24; Stockholm 15, 11; Taipei 22, 19; Tel Aviv 23, 16; Tokyo 20, 11; Vienna 15, 11.

TIDES AT VICTORIA

(Tides listed are Pacific Standard Time)

	Time H M	Ht Ft.	Time H M	Ht Ft.	Time H M	Ht Ft.	Time H M	Ht Ft.
10	0550	5.3	1100	6.5	1705	4.1	2355	8.1
11	0635	4.2	1215	6.6	1805	4.7		
12	0020	8.5	0720	3.1	1335	6.8	1855	5.3
13	0055	8.7	0805	2.1	1505	7.0	1950	5.9

TIDES AT SOOKE

	Time H M	Ht Ft.	Time H M	Ht Ft.	Time H M	Ht Ft.	Time H M	Ht Ft.
10	0450	5.2	0945	7.0	1615	3.9	2305	8.5
11	0550	4.1	1125	7.0	1700	4.4	2335	8.9
12	0630	3.1	1240	7.1	1745	4.9		
13	0005	9.3	0715	2.2	1330	7.2	1840	5.4

TIDES AT FULFORD HARBOUR

	Time H M	Ht Ft.	Time H M	Ht Ft.	Time H M	Ht Ft.	Time H M	Ht Ft.
10	0120	10.6	0755	5.3	1330	8.0	1905	4.9
11	0155	10.6	0835	4.2	1445	8.6	2010	5.6
12	0225	10.6	0905	3.1	1605	9.3	2105	6.4
13	0245	10.6	0955	2.1	1705	9.9	2155	7.0

May is for emeralds.
Grassie's
is for great savings.

25% off
EMERALD
JEWELLERY

May really is the month to shine . . . with a gem that combines stunningly rich colour with exquisite fashionability. Choose from a superb selection of styles in rings, earrings and pendants. All are designed to enhance the unique beauty of emeralds. All come with the special Grassie's guarantee. And all are at savings that'll make you doubly glad May is the month for green.

	Regularly priced from:	NOW ONLY:
Rings:	$150.00	$ 112.50
Earrings:	$100.00	$ 75.00
Pendants:	$135.00	$101.25

Forever Yours
Grassie's
Since 1886

• 4517 W. 10TH • PACIFIC CENTRE • PARK ROYAL • BRENTWOOD • LANSDOWNE • GUILDFORD • COQUITLAM CTR • COTTONWOOD CNR • NANAIMO • PORT HARDY • VICTORIA • KAMLOOPS • VERNON • KELOWNA • REVELSTOKE • PARKSVILLE •
CHARGEX, MASTER CHARGE, AMERICAN EXPRESS AND GRASSIE'S CREDIT ACCOUNTS WELCOME

The Corporation
of the
District of Saanich

770 Vernon Avenue, Victoria, British Columbia
V8X 2W7 - (604) 386-2241

NOTICE OF MEETINGS
FOR THE WEEK OF MAY 12, 1980

.MONDAY, May 12, 1980, 1:00 p.m., No. 3 Committee Room, Saanich Police Building, 760 Vernon Avenue,

SAANICH POLICE BOARD MEETING

.MONDAY, May 12, 1980, 7:30 p.m., Council Chamber, Saanich Municipal Hall, 770 Vernon Avenue,

COUNCIL MEETING

Public Hearing

— Zone District CS-4 (commercial outdoor recreation) — restrict the Uses Permitted to the following: golf courses, riding academies, riding stables and accessory uses.
— 3999 Gordon Head Road — RS-16 (detached housing) to RD-2 (two family dwelling)
(Please refer to ads appearing in this newspaper on May 2, and 3, 1980, for details.)

By-laws

— No. 4396: Rezoning of 3690 Melcroft Street.
— No. 4448: Rezoning of 3815, 3775, 3765, 3771 Haro Road; 3774 Hobbs Street; 3831 Finnerty Road; and 2260 McCoy Road.
— No. 4459: Dogs to be kept on leashes when in the Swan Lake/Christmas Hill Nature Centre Lands.
— No. 4461: 1980 Budget
— No. 4462: 1980 Tax Rate
— No. 4463: 5 Year Capital Expenditure Programme.
— No. 4445: Rezoning of Viaduct Avenue — Part of Lot 41 and Lot 42, Plan 1304.
— No. 4450: Official Community Plan Amendment for Proposed Broadmead Shopping Centre.
— No. 4454: Rezoning of 3892, 3884, 3878 and 3868 Lancaster Road.

Commitee Recommendations
COMMITTEE ITEMS

— Maltwood Museum Property — Theatre Proposal by Lord Chamberlain Players Society.
— Blanshard Street Extension — Pedestrian Walkway over CNR right-of-way — approval of lease agreement.
— 1815 Feltham Road — Proposed rezoning from RS-2 (detached housing) to RS-3 (detached housing).
— Gerda Avenue — Proposed realignment and partial road closure.
— Proposed Amendment of Subdivision By-law to include Municipal Affair's suggestion re Agricultural Land Reserve Act.
— 1739 Feltham Road — request for Tree Removal.
— Cadboro Bay Road and Sinclair Road — re improvement of Commercial Off-Street Parking.
— Voter's List — Proposed resolution to U.B.C.M.
— Separation of the Advisory Planning Commission and the Advisory Design Panel.

The above is a selection of items from the Agenda. For further details, please contact the office of the Municipal Clerk.

FOR MOTHER! A GIFT OF FLOWERS!
HANGING BASKETS from .... 9^{99}
FUCHSIAS .... from $69^{¢}$
AZALEAS .... 13^{99}
BEDDING PLANTS per basket $89^{¢}$
10 baskets ..... 8^{00}
See our new shipment of SUMMER BLOOMING HEATHERS ......ea. 2^{69}
GERANIUMS . ea. 1^{79}
Seedling GERANIUMS ea. $99^{¢}$
VEGETABLE PLANTS ....per basket $89^{¢}$
TOMATOES from $49^{¢}$ ea.

FOR THE TOWN GARDEN VISIT
337 COOK ST.
Open Tuesday through Sunday 10-5

5-2

Elk Lake Garden Centre
5450 PAT BAY HIGHWAY—Just Beside Elk Lake

LISTEN TO GOOD ADVICE
FROM HARRY HURN
SAT. and SUN. 8:41-11:26 a.m., 1:45-3:36 p.m. on CFAX

5-9

IN THIS ISSUE OF
TODAY MAGAZINE

The making of a Moonie is a gripping piece of investigative journalism excerpted from the book
MOONWEBS: JOURNEY INTO THE MIND OF A CULT
by Josh Freed.
The book, published by **Dorset Publishing Inc.**, is now available at bookstores across Canada.

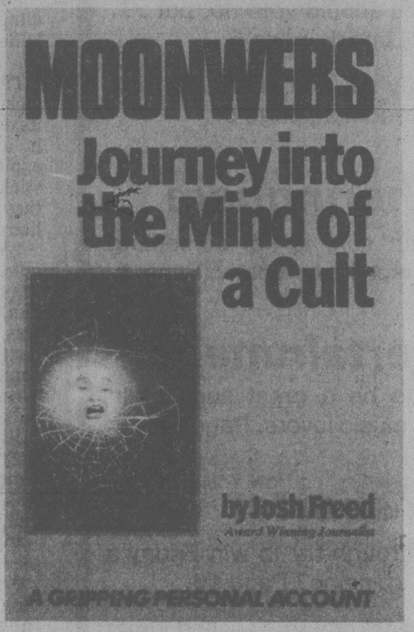

Oak Bay High School Reunion
1915-1980
May 30, 31, June 1, 1980

OAK BAY HIGH SCHOOL
PLAY THE GAME
DE HUMANITATE

YOU ARE ALL INVITED! All former students and teachers (1915-1980) and their spouses are invited to attend a grand reunion scheduled for Friday, Saturday and Sunday, May 30th, 31st and June 1st, 1980. This is the first such event for Oak Bay High School and an event-filled, fun-filled and meaningful weekend's activities are being planned.

FRIDAY EVENING: Welcoming wine, cheese and coffee party in the school building, archives display, mini-reunions etc.

SATURDAY: Participation in Oak Bay Tea Party Parade, Pioneer Tea, Indoor and Outdoor Sports. Mini-reunions and archives display plus an evening ceremonial and dance at the Victoria Memorial Arena.

SUNDAY: Pancake Brunch, mini-reunion and farewells. During the entire weekend Oak Bay's many bands will play for our enjoyment.

REGISTER NOW!

Fill in the coupon below and mail it along with a cheque for $12 per person attending to: Oak Bay Reunion Committee, Box 1980, Victoria Press, Victoria, B.C. V8W 2N4.

NAME .... (MAIDEN NAME) ....
NAME OF SPOUSE ATTENDING ....
ADDRESS (Street) ....
(City) .... (Province) .... (Postal Code) ....
PHONE (Area Code) .... (Number) ....
YEARS AT OAK BAY ....19 .... to 19 ....

ARCHIVES

June Howie is collecting photographs and other memorabilia for display throughout reunion weekend. If you have something of interest which we can all share during the reunion, please forward it to June Howie, c/o Oak Bay Secondary School, 2151 Cranmore Road, Victoria, B.C. V8R 1Z2. (Please label your submission well to ensure a quick and safe return). Particularly required at this time are submissions from the 1960's and 1970's.

REUNION COFFEE MUGS

English quality Oak Bay High School Coffee Mugs bearing the emblems above and dates 1915 - 1980 are now available for delivery.

PRICE — $4.00 EACH PLUS $1.00 FOR HANDLING

To order complete the coupon below and mail along with your cheque to Oak Bay High Reunion Mugs, 2151 Cranmore Rd., Victoria, B.C. V8R 1Z2.

NAME ....
ADDRESS .... CODE ....
PHONE .... MUGS X $ ....
Please make cheques payable to Oak Bay Secondary School Reunion.

5-3

Strings on B.C. coal pact? It's a lie: Trudeau

OTTAWA (CP) — Prime Minister Trudeau said Friday his government stands behind an agreement reached Monday with British Columbia cabinet ministers on federal participation in developing coal in the northeastern part of the province.

Speaking at a news conference, Trudeau described as "a complete and utter lie" reports that he had introduced new elements into discussions on an economic package at a meeting with Premier Bennett earlier this week in Vancouver.

Unnamed provincial government sources said Trudeau and Bennett were unable to reach agreement at the Tuesday meeting because Trudeau came up with a surprise proposal to tie increased federal aid for the coal development to a reduced Alaska natural gas pipeline compensation.

"I can answer frankly that "I" did not tie these two things together," Trudeau said, stressing the word I. There had been a long meeting Monday between federal and provincial ministers.

"At that point a package had been reached which we, the federal government, are still prepared to go along with."

Trudeau said he and Bennett decided when they met that the package could be improved.

"I understand there are some so-called leaks from officials in British Columbia . . . leaks to the effect that I would come in with a new dimension and that broke up the whole thing.

"That is a complete and utter lie."

Negotiations have been going on for months between the two governments over federal contributions to construction of a new spur line into the undeveloped region to connect with the Canadian National main line to carry the coal to Prince Rupert where new coal loading facilities would be built.

Trudeau sought the backing of Japanese Prime Minister Masayoshi Ohira this week for long-term purchases of coal from the region to justify the federal spending on the transportation facilities.

Negotiations between Japanese and Canadian companies on coal purchases are said to be near the point of a deal.

But the province's coal mining companies — almost forgotten in the various government discussions — are casting nervous glances at the Japanese these days.

The companies are worried that if the provincial and federal governments don't firm up something soon, the Japanese will go elsewhere for the 5.3 million tonnes of metallurgical coal a year offered them by the B.C. companies.

And despite B.C. Industry Minister Don Phillips' continued insistence that progress is being made, rumors abound that funding demands on separate projects are blocking a settlement.

Wes Robertson, a spokesman for Denison Mines Ltd., said the B.C. government has backed itself into a corner in that the Japanese are ready now to make some commitments.

"If we miss this time around, it could be another five or 10 years before we get a chance to sign a deal," he warned.

Robertson said the Japanese steel industry won't negotiate seriously until it has firm assurances that the coal it signs for will in fact make it out of the fields.

However, he said the B.C. companies cannot offer that assurance until they get assurances from the governments that a rail line will be built and port facilities at Prince Rupert will be upgraded.

'Drunk' on the job all part of the beat

VANCOUVER (CP) — Some city police are ignoring all dress codes.

They have scruffy beards and long hair.

They're staggering around outside bars downtown and on skid road.

And it's all in the line of duty.

"They're acting as decoys," S.Sgt Dick Lohin said Thursday. "They're playing the part of drunks to see if they can get picked up."

Lohin, a 26-year veteran, heads a 10-man team assigned to combat mugging of drunks off Granville Street and skid road. There were 64 muggings in the downtown area to the end of April, a 32-per-cent increase from the corresponding 1979 period.

The special squad was formed after studies showed drunks were being robbed in lanes near beer parlors. It works during the peak crime hours of 8 p.m. to 4 a.m.

"We don't encourage officers to drink," Lohin said. "But they might stagger down a back lane like they're drunk."

No officers have yet been attacked but in the past week they have arrested seven persons on charges of carrying a concealed weapon, common assault, breaking and entering, robbery and assault causing bodily harm.

Lohin said the officers, aged 22 to 35, work in groups for greater protection. "If anything happens, we want lots of cover."

He said the nine constables and one corporal have free rein to pursue the task as necessary.

"They can dress and look as they like, but they must fit the environment."

'Supercop' appeal fails

VANCOUVER (CP) — A popular RCMP officer dismissed from the force because he refused a transfer out of a small B.C. community has lost a legal appeal to be reinstated.

A three-judge Federal Court panel ruled Friday that RCMP internal procedures used to dismiss Al Thiel were correct.

Thiel was a corporal in the three-man detachment at McBride, near the central Alberta-B.C. boundary, when he was ordered last year to accept a transfer to Williams Lake in central B.C.

He was removed from the force Oct. 25, despite the attempts of local townspeople to retain him as the officer in charge.

$2 fishing, hunting levy to finance conservation

DUNCAN (CP) — The provincial government is setting up a $1.25 million Conservation Trust to acquire, protect and enhance key fish and wildlife habitat areas, Environment Minister Stephen Rogers said Friday.

The money will be used for outright purchases, to pay for easements, rentals and long-term leases of private and publicly-owned land, Rogers told the annual conference of the B.C. Wildlife Federation.

In addition, he said, beginning next year, a $2 levy will be imposed on all resident hunting and freshwater angling licences, and a $5 levy on non-resident licences.

Rogers said the levy — expected to generate about $1 million a year — will allow the direct users of B.C.'s fish and wildlife resources to contribute toward a variety of habitat enhancement projects.

Rogers also announced that the government is imposing a 30-cent deposit on plastic and glass soft-drink containers larger than 40 ounces.

The deposit regulation takes effect immediately on all sales in the province.

"The trust will be as independent as possible from political interference and will work closely with already established habitat conservation organizations such as the National Second Century Fund, the Nature Conservancy of Canada and Ducks Unlimited," he said.

Rogers said over-all administration will be in the hands of the environment ministry, although he will be appointing a public advisory board to review all proposals for land acquisition.

Rogers also told the conference that his ministry currently is reworking the Environment Act, which forms the legislative base for the ministry, and a new Environmental Management Act.

He declined to release details, but said a white paper on the management act will be released for discussion purposes within the next two months.

It will cover issues not dealt with by specific legislation, such as the question of stop orders to prevent damage to the environment, and it may call for environment assessment and impact statements with some discretionary powers to the minister where they are required.

Rogers said the proposed Wildlife Act includes legislation designed to protect all vertebrate wildlife, and will require an environmental impact assessment prior to development of environmentally sensitive lands.

VIEW ROYAL
SETTLEMENT PLAN REVIEW
NOW IN PROGRESS

This Plan Will Provide Guidelines
for Development and Growth
Over the Next Fifteen Years

For Information on How You Can
Become Involved in Neighborhood
Meetings and the Preparation of
This Plan, Contact:

AL LUBKOWSKI
Community Planner
388-4421, local 282

AL BEASLEY
Director
479-1933

WE NEED YOUR IDEAS AND SUPPORT!

CAPITAL REGIONAL DISTRICT
Community Planning Department

Ministry of
Transportation,
Communications
and Highways

PUBLIC NOTICE

North-bound traffic on Trans Canada Highway at Thetis Lake Bridge will be required to detour via Highway 1-A Island Highway and Goldstream Avenue from 7 A.M. Monday, May 5th to 4 P.M. Wednesday, May 14th. Southbound traffic will be accommodated by local detours at the bridge.

These detours are necessary so that bridge resurfacing work can be accomplished.

G. W. Harper,
District Highways Manager

MATTICK'S
FRUIT AND PRODUCE
5325 CORDOVA BAY ROAD
MARINE DRIVE

CAL. CAN. NO. 1
STRAWBERRIES
lb. 89¢

CAN. NO. 1 LONG ENG.
CUCUMBERS
ea. 59¢

SWEET
POTATOES
6 lbs. 1^{00}

CAN. NO. 1 SNOBOY
NEW POTATOES
5 lbs. 1^{00}

MOTHER'S DAY
SPECIALS
*BEAUTIFUL
HANGING BASKETS*
FUCHSIAS 9^{99}
POTTED FOILED
MUMS 5" ... 3^{29}
BOSTON
FERNS 10" .... 9^{99}

CHIQUITA
BANANAS
3 lbs. 89¢

CANADA FANCY
MacINTOSH
GRANNY SMITH
APPLES
lb. 49¢

LOCAL
RHUBARB
3 lbs. 1^{00}

*We Guarantee
to have all
available produce
items for you.*

VALENCIA
ORANGES
4 lbs. 99¢

CAN. NO. 1
ASPARAGUS
lb. 99¢

MATTICK'S OLD-FASHION ICE CREAM PARLOUR
DOUGHNUTS, COFFEE, SANDWICHES, DRINKS, ICE CREAM

5-10

ATTENTION
BARGAIN
HUNTERS

RENTAL FURNITURE CLEAROUT
SALE
ONE DAY ONLY
TUESDAY
10 A.M. - 6 P.M.

Standard Furniture is discontinuing its furniture and rental business and are out all furniture previously used for rental — if you are looking for cheap prices on furniture for your cottage, basement, rental suite, motel, or are just starting out you can't afford to miss this sale.

CHESTERFIELD SUITES, CHAIRS,
DINETTES, DRESSERS, CHESTS,
LAMPS, MATTRESSES, ETC. ALL
ON SALE AND PRICED UNDER 100^{00}
HUNDREDS OF SPECIAL BARGAINS

Cash and Carry only — No charges or cheques please at these super low prices — all goods sold as is — where is — for immediate removal.

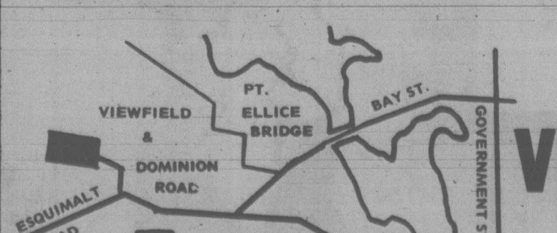

804
VIEWFIELD RD.
ESQUIMALT
Standard Furniture
Warehouse
1 BLOCK OFF ESQUIMALT AT DOMINION

5-10

Victoria Times
ESTABLISHED IN 1884

COLIN D. McCULLOUGH, Publisher
GORDON R. BELL, Managing Editor
BARBARA McLINTOCK, Editorial Page Editor
Proprietor — Victoria Times Division of F. P. Newspapers Ltd., 2621 Douglas Street, Victoria V8W 2N4 Telephone 382-3131

SATURDAY, MAY 10, 1980

Imported labor

Trying to take the unemployment situation seriously in this country can be difficult.

Although the number of unemployed nation-wide is about 900,000, Employment and Immigration Minister Lloyd Axworthy says the country is facing a shortage of as many as 500,000 skilled tradesmen over the next five years.

To meet industry's requirements, Axworthy says Canada will have no choice but to import. The number of domestic skilled workers, plus those on apprenticeship programs will not be sufficient.

In assessing blame for the fact that Canada has never trained enough skilled workers, fingers have always been pointed at the educational system and government.

However, one Toronto industrialist, Dieter Leidel, who employs 25 skilled trades people, says much of the present shortage has been created by the manufacturing sector of industry. He writes in the *Metropolitan Toronto Business Journal*: "We constantly complain about the inefficiency of government . . . But in the business sector we happily plough away thinking about only our profit picture for the next quarter."

Instead of developing traditions based on the European model where skill training and acedemic education are ongoing from the time a person is 14 years old, North American industry rambles along on a tradition of industrial piracy, says Leidel. Rather than invest in personnel through training programs, industry is content to lure tradesmen from other industries by offering better wages or working conditions.

Revamping the education system so that Canada can make better use of its untrained potential will require attitude changes. To begin with, the value of blue collar workers must be stressed.

Young people should be allowed to enter apprenticeship training programs at earlier ages and the necessary facilities should be in place to allow them to return to university if they so desire.

Also, he suggests, all parties who benefit from such a program should be made to contribute to it. Employers should have the option of employing one or two apprentices or paying an apprenticeship tax to provide necessary training facilities.

Leidel's suggestions, quite properly, focus on young people. Of all the unemployed in the country, those under the age of 24 are the largest group. It is incredible that 400,000 young people are jobless and the number of skilled job vacancies is growing.

The former Minister of Employment, Ron Atkey embarked on a plan to bridge the gap. He wanted to offer tax incentives to employers to hire young people and to install an extensive training program.

Atkey has been replaced by Axworthy but the need for a remedy remains. The new minister will be doing a disservice to the country if he signs permits allowing the immigration of skilled workers without new policies to encourage the development of matching skills and job opportunities for Canadian workers.

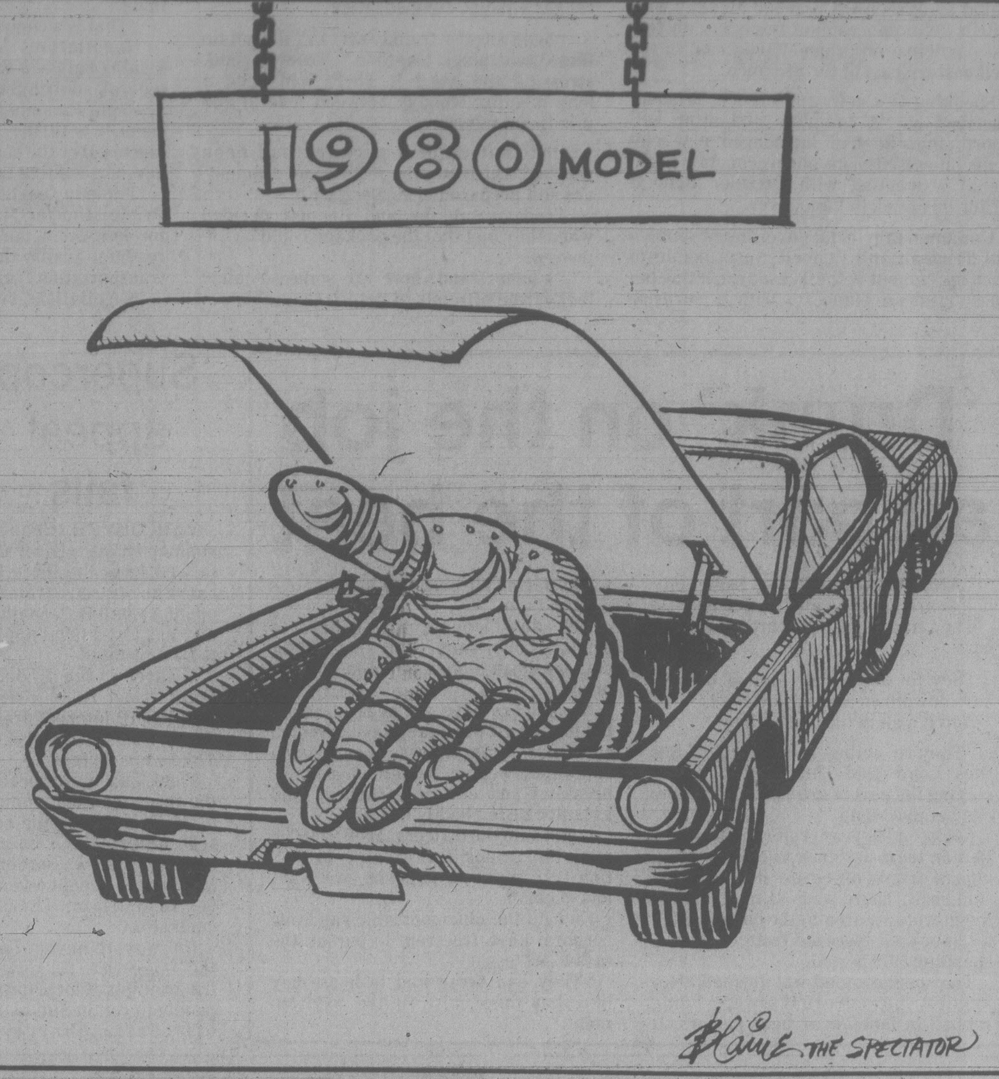

Blaine THE SPECTATOR

Bruce Hutchison

Radishes are at least edible

In his vegetable patch at 5 a.m., Pacific Daylight Saving time, the old countryman felt sorry for the neighbors still abed and missing the cool, clean perfumes of the dawn. But as he knelt, in posture of reverence, to weed his spinach seedlings, he spared a deeper sympathy for the Canadians in an earlier time zone.

Already, he guessed, the Toronto brokers must be watching the graph of the stock exchange which often turned downward while the seedlings knew only one direction — up toward the rising sun. And in due season you could eat them, but stocks, bonds, and paper contracts were not so easily digestible.

In Ottawa the prime minister would be at his desk as his experts briefed him on questions to be answered, or smoothly evaded, in the Commons.

Garments of power

None of the men who governed the nation, with all the authority of constitution and law, would share the green splendor of the May morning and authority of a different sort. Poor devils, they lived, by a choice quite incredible to a countryman, in stone prisons and the garments of brief, imagined power.

This human tragedy no longer shocked him. He had learned from the pundits of television that all the world's statesmen were less than half witted, that a corrupt society was going to hell in a hack every night between advertisements for essential liquors and cosmetics.

Well, the statesmen must take care of themselves and surely were a little mad, or masochistic, to stay in government when they could loaf in a silent garden.

The countryman confessed a sneaking respect for politicians, having just read the latest scientific survey of the Canadian mind. A group of typical citizens had been asked whether the federal or the provincial governments best looked after the interests of the common people. The replies differed but the people were not asked if they might prefer to look after themselves — a heresy unmentionable in polite circles.

Another statistic explained the living care of a well-managed modern state. It showed that all governments jointly preempted about 46 per cent of Canada's total earnings, that the average worker must work nearly half of each week to pay taxes insufficient to bridge the Grand Canyon of the deficit.

Was this what the people intended when they asked government to look after them, always with reduced taxes? Who, in fact, was looking after whom?

The countryman had come to the end of the spinach row and turned to the fat radishes without finding answers to such awkward questions. But it was a vague comfort, a mere fantasy, to imagine that, on a pathetically minor scale, he was looking after himself. And he had the extra, private satisfaction of defrauding the gullible revenue department by omitting these capital gains from his income tax return.

According to official documents, the bureaucrat of humblest rank should be allowed 10 square metres of office space increasing, as he was promoted, to 17 metres. In this space, if it were in soil of reasonably good texture, the countryman reckoned that the occupant could grow plenty of food to nourish a family through the summer. But governments cultivated other soil and, doubtless, produced more valuable crops.

How much nutriment, apart from the bureaucracy itself, grew in Ottawa's prolific towers? Not enough, according to the auditor-general, since the average clerk reached only about 60 per cent of his potential efficiency. A depressing statistic for the taxpayer. Why, any seed package appeared to be more efficient than the whole computerized apparatus of the modern state.

The countryman had no right to complain, his own production being hopelessly inefficient. Besides, he freely enjoyed dawn and sunrise on his knees when no government knelt on Parliament Hill.

Poor production

But was there any real difference between a nameless grower and a famous prime minister? Where did both of them, and all mankind, actually live? In fantasies, of course, safer and more real than the supposed facts of a species divorced from the earth and seeking refuge where it would never be found.

With that final fantasy the countryman got stiffly to his feet, his old joints creaking, and gathered a handful of radishes for lunch. They at least were real and, unlike the daily news, digestible.

Allan Fotheringham

A country intimidated by itself

TORONTO — To find out the mood of the Quebec referendum, one naturally comes to the home of the pure, the unsullied, the rich, the engine room of Canadian materialism.

There seems a funny unease, a reluctance to join issue and discuss the unspeakable. Strong men look the other way and polite women do everything but withdraw into their handkerchiefs. Quebec, like money, sex and politics in a pre-war Sunday living-room, is something that is not discussed.

Barely a murmur

There is a swank occasion, the National Magazine Awards Foundation dinner in the vast spaces of the Hotel Toronto ballroom.

All the creative throbbing forces of journalism are here. Yet when the Mistress of Ceremonies makes a remark about the "stupid" petition sent to Quebec by such prominant Ontario writers as Margaret Atwood, June Callwood and Bruce Kidd (urging a Yes vote so as to stimulate change), there is barely a murmur of recognition, a large lassitude over the subject enveloping the gathering.

When a following speaker says it certainly was not a "stupid" petition, there is no hail of buns, no rain of sugar cubes, no hoots, cheers or kneecap threats.

Only silence. The country has become intimidated by itself.

I suppose you really can't blame it considering the leadership it has observed in Ottawa.

While we all watch, rather out of the corner of our eyes, the Ryan-Levesque epic stuggle, the MPs representing us go on as if May 20 did not exist.

There are no questions in Question Period, no demands for a special debate, no mention at all of the subject that intrigues all of us: Will she or won't she?

Aside from the speeches on Leader's Day after Parliament opened, there has hardly been a mention of the forbidden subject. The most important political body in the land seems afraid to touch it, which is strange, considering the eventual resolution of the dispute could lead to a dismemberment of that same body.

This bashful reticence (cowardice) is contrasted even with the special week-long referendum debate that wound up Friday in the Ontario Legislature at Queens Park.

When even Premier Bill Davis, whose obstinacy on the French language issue gives enthusiasm to the Levesque forces, can shunt aside local parish-pump activities for a week to discuss Quebec, it makes Ottawa look increasingly ineffectual.

Marcel Pepin, the editorialist for Le Soleil in Quebec City, writes: "Ontario still does not accept that Quebec should be different. When it does, Mr. Davis will know how to listen."

Instead, Mr. Davis stubbornly refuses to acknowledge language rights of the half million Ontario citizens, mainly in the northeast sections, who were born to the french language and culture.

But the headlines in Quebec are about the inexplicable Davis refusal to deal with all the local communities' demands for a French high school in far-off Penetanguishene, which most Ontario residents couldn't find on a map with the help of a miner's lamp.

Sadly, there is the experience of Jean-Marie Cossette, past president of the strongly nationalist St. Jean Baptiste Society, who has lived in St. Catharines, Welland and Northern Ontario and says it showed him a minority of Ontarians act like Rhodesians.

"For years and years I was told to speak white."

Traditional hate

A bitter man, Cossette says, "when they talk about past friendships and brotherhood, I don't believe the first word of it. We simply hate each other traditionally and it shows. You can hear it, you can feel it."

It recalls the occasion several years ago when Prime Minister Trudeau had a luncheon in Vancouver with a group of selected community leaders, one of whom pointed out proudly that the Vancouver School Board now had one elementary school that was officially bilingual.

"One school," said Trudeau. "Big deal."

Premier Bill Bennett goes to Montreal on Monday to deliver the official referendum message from B.C. One doubts that many will pay attention to a British Columbian when even Trudeau's Commons doesn't want to discuss the verboten subject.

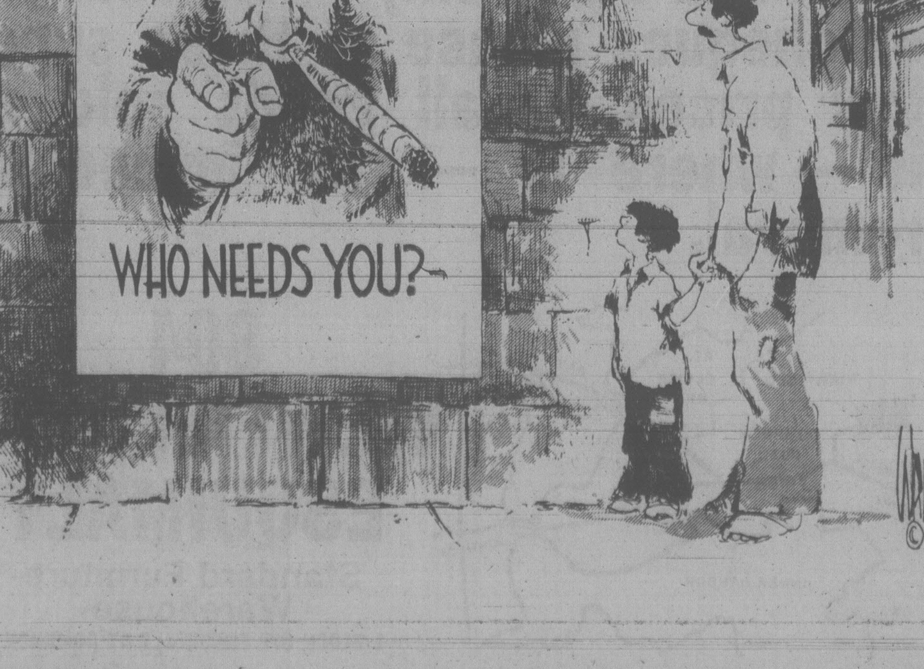

WRIGHT ©1980

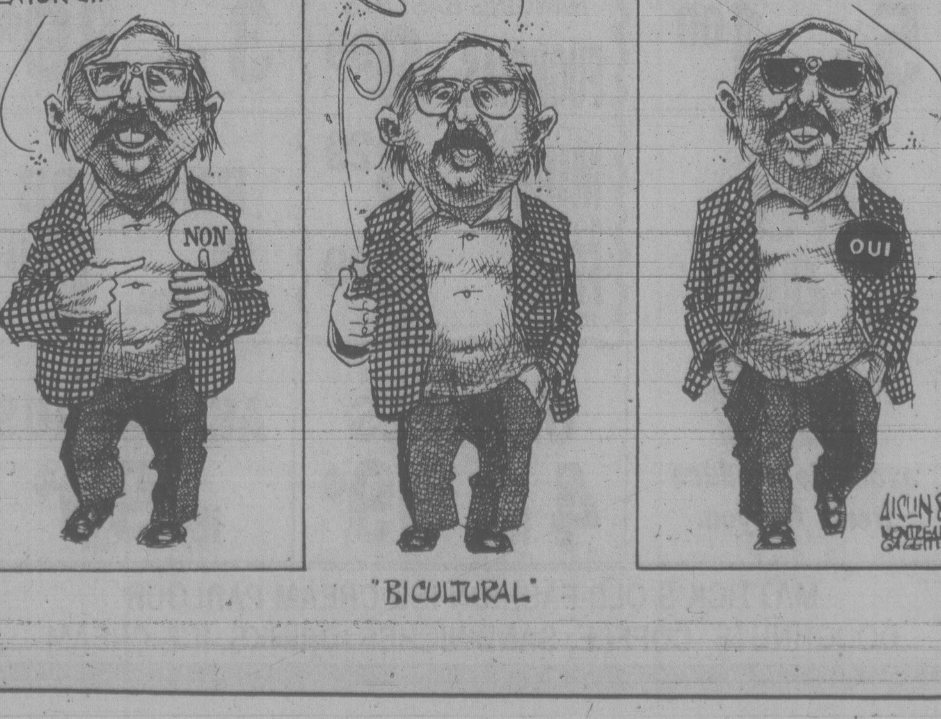
I ALWAYS WEAR A BUTTON THESE DAYS... IN BEN'S, THE MONTREAL MUSEUM, PLACE VILLE MARIE, CRESCENT ST., EATON'S...
NON
...THE MAIN...
...VIEUX MONTRÉAL, RADIO-CANADA, RUE ST.DENIS, LE CARRÉ ST. LOUIS, LE STADE OLYMPIQUE, TROIS RIVIÈRES...
OUI
AISLIN 80 MONTREAL GAZETTE

"BICULTURAL"

Barbara McLintock

Man in the middle

Two weeks from now, Canada's next election will be over.

The people of Quebec will have voted on the Parti Quebecois referendum that will set the course of national unity and constitutional talks for years to come.

In the meantime, the campaign goes on. Although the leaders of the two sides are the leaders of the major Quebec provincial parties — Premier Rene Levesque and Liberal leader Claude Ryan — the "no" side has been greatly bolstered during the month-long campaign by input from federal cabinet ministers and MPs.

One of those who has been participating is Don Johnston, President of the Treasury Board, and MP for the mixed Montreal riding of Westmount-St. Henri. In B.C. for the federal-provincial cabinet meetings earlier this week, Johnston paused briefly from his conversations about government efficiency and industrial development to talk about the Quebec situation.

Johnston finds himself in an odd position as an essentially English-speaking Quebecer campaigning during the referendum. "I don't like to talk about economic issues when there are Francophones in the audience. There are very good economic arguments why Quebecers should vote 'no,' but . . ."

The essence of the 'but' is that the arguments might not go down well when they come from an anglophone — a member of the group that many francophones see as having oppressed them economically over the years.

In any case, he says, the economic facts, the statistics about trade and regional development, do not add up to any sort of emotional argument that can be used to capture the hearts of Quebecers. And in large part, the referendum campaign is an emotional one.

Premier Rene Levesque and his PQ colleagues make use of the French-Canadians feelings of linguistic and cultural isolation from the rest of the country. They talk a great deal about the Quebecers' inability to be masters of their own destiny as a constant minority, says Johnston.

He believes that virtually all Quebecers — both those who will vote 'yes' and those who will vote 'no' — are actually aware that a sovereign Quebec would suffer significantly economically. Even though Levesque has been promising that an independent Quebec would provide more economic opportunities, "the facts and reports are so overwhelming I really don't think they can help but know."

That means, he says, that those who are going to vote 'yes' are going to do so, despite the knowledge that their economy may suffer, that their standard of living may be lowered, at least temporarily. They are willing to accept those consequences because of their desire for independence.

"I think the heart of it is that they don't feel comfortable in the rest of Canada. They don't feel as if it is their country. I'm from Quebec, but I can go to Nova Scotia (my wife's from Nova Scotia) or come here to Victoria (my father's here), and feel just as comfortable as I do in Montreal.

"But many Quebecers don't feel that way. That's been changing over the last few years, but I think it has to change more. And we have to convince the Quebecers that things can change so they will feel comfortable right across Canada."

Unspoken but implicit in Johnston's comments is the idea that bilingualism must be expanded across Canada, not to force French down the throats of English-speaking Canadians, but to provide services to francophones in their own language.

Johnston says he is generally pleased with the progress of the campaign. Although a few hotheads on each side have occasionally disrupted rallies and vandalized signs, the debate has not been as overly-emotional as many feared it would be.

"There's a lot of anxiety. A lot of people don't know what's going to happen after the vote, no matter which way it goes."

Also, he says, many people are unsure just what the referendum question means. Some of those who will vote 'no' believes it will put Quebec inevitably on the path to total separation. Others believe that by voting 'yes' they are voting only for a new deal for Quebec in Confederation. They fear that the federal government and the rest of the country will interpret a 'no' vote as meaning Quebecers are satisfied with the status quo.

Johnston's final prediction? He believes the federalist side, the 'no' vote, will win, perhaps narrowly, perhaps with as much as 60 per cent of the vote.

Ellen Goodman

Mother's Day guilt

BOSTON — "Oh dear, Sunday is Mother's Day," says one of the women, looking up from the newspapers they are sharing. "I'd better remember to call."

In a moment, guilt is streaming up from both their coffee cups. Their feelings stand poised to be gift-wrapped. Suddenly, their mothers have become an item for the check-lists on their bulletin boards: Sunday, Call Mother.

Mother's Day! one says to the other, a bit irritated. She has never really liked Hallmark-card, telephone company ritualizations of family life. For that matter, neither of the women likes having deadlines for their feelings. They do not blow horns at midnight New Year's Eve. They feel uncomfortable with a national mother's day to prove they remember.

But the two women are mothers as well as daughters. More than anything else, they tell each other, they don't want their children to feel that they HAVE TO . . . call them, gift them, feel guilty about them.

"Save me from that," says one, looking at the heavens.

The other agrees and reaches for the Margaret Atwood book, the passage that holds her own worst nightmares about the Ghost of Mother's Day Future.

"Mummy . . . mum . . . Mama. Already they're preparing for flight betrayal, they will leave her, she will become their background. They will discuss her as they lie in bed with their lovers, they will use her as an explanation for everything they find idiosyncratic or painful about themselves. If she makes them feel guilty enough they'll come and visit her on weekends . . . she will become My Mother, pronounced with a sigh."

They don't want to be My Mother, pronounced with a sigh. What I want, says one, is for my kids to be free to choose to be with me . . .

The other says quickly, but do you want them to be free to choose to be without you?

There is a pause. They press each other. Would you rather have a guilty call or no call? A ritual stroking or none? "If she makes them feel guilty enough, they'll come and visit her on weekends." Will they someday settle for that?

Mothers, children and guilt. One of the women says this: My mother spoke to her mother every day. I don't do that. My mother understands and is somewhat disappointed. I feel understood and disappointing. I don't want my children to feel that way.

She has, you see, absorbed the message of her age: Guilt is the prime-time crime of parenting. The two women don't want to be even subconsciously demanding of their own children. And yet.

They have a friend who was pushed away through guilt. She escaped her mother's magnetic circle through geography. She had to physically move beyond the pull of her mother's needs and demands.

In turn, this friend consciously raised her children to be separate, to be independent, guilt-free, don't worry-bout-me. Just like it says in the book. In June, her independent daughter will guilt-freely relocate to another coast. She says now, only half in jest, that perhaps she should have raised the child with just enough guilt to make her stick around. The two women don't laugh.

Are there two kinds of guilt: one a paddle we beat each other with, the other a kind of cement? Is there such a thing as Good Guilt — caring with a dose of responsiblity?

The two women don't know a single parent who wants to ever be dependent on her kids, and they don't know one who hasn't wondered whether she will be able to depend on them. We don't want the children to be tied to us by guilt . . . or to abandon us. The centrifugal forces of society are strong.

"I want my children to call on me for the pleasure of my company," says one woman from behind the defenses of her newspaper ad pages for perfume and necklaces. Of course. We don't want pro formas. We want pleasure.

The women have a horror of being too needy. They lead different lives from their mothers because of it. They are afraid to put too many expectations in the child basket. The best protection from loss, one tells the other, is a full life of their own. Maybe.

In any case, they know this. They don't want to be "My Mother, with a sigh." Nor do they want a gift of their children's guilt. But still these casual women who do not even approve of Mother's Days, hope their kids remember.

The Boston Globe

A pussycat among volcanoes

By ROBERT LOGAN

Logan, professor of physics at the University of Toronto, is an expert in environmental studies.

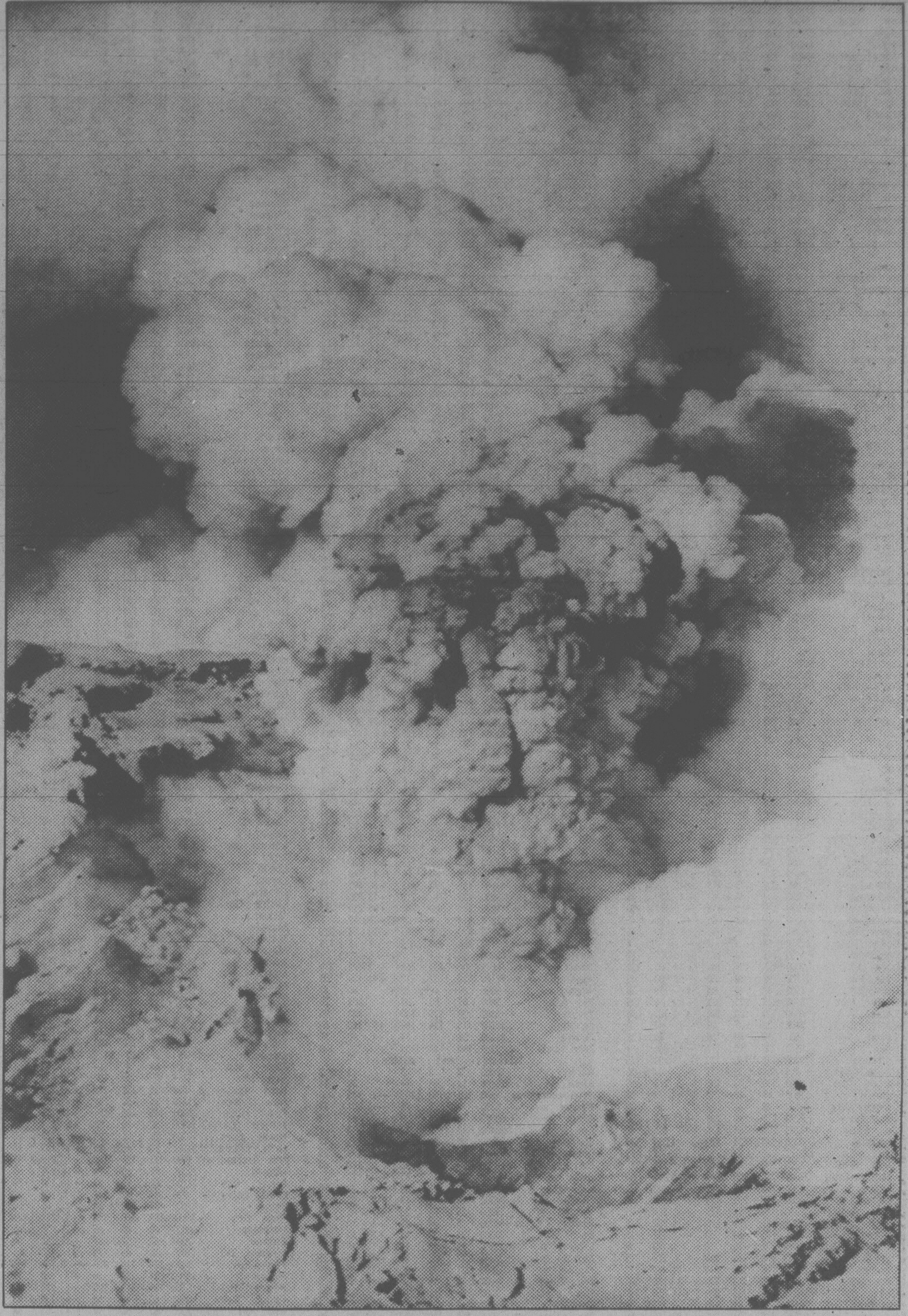

Despite dramatic display, Mt. St. Helens is a relatively mild-mannered volcano

The eruption of a volcano is perhaps the most dramatic and thrilling natural phenomenon that one can observe.

In recent weeks we have been treated to the spectacle, on television, of Mount St. Helens in the state of Washington sending plumes of ash thousands of feet into the air. Despite this spectacular display, Mount St. Helens is a relatively mild-mannered volcano compared with some of its more bombastic companions such as Krakatoa in Indonesia (1883) or Mount Pelee on Martinique (1902).

The eruption at Mount Pelee destroyed the city of St. Pierre, killing 30,000 persons. A highly viscous "glowing cloud" composed of magma or molten rock came rushing down the mountain inundating the tiny town at its foot.

The event at Krakatoa had a wide impact, with the initial explosions being heard 5,000 kilometres away. A cloud of dust spread across the entire surface of the earth producing solar and lunar halos of diverse colors and extremely brilliant sunrises and sunsets for more than two years.

Tidal waves 40 metres high produced by the eruption killed 36,000 persons.

An eyewitness on a ship standing off the island said: "The roaring noise continued and increased; darkness spread over the sky and a hail of pumice stone fell upon us, many pieces being of considerable size and quite warm. . . . The blinding fall of sand and stones, the intense blackness above and around us, broken only by the incessant glare of various kinds of lightning and the continued explosive roar of Krakatoa, made our situation a truly awful one. . . . Chains of fire appeared to ascend and descend between the sky and it, while on the southwest end there seemed to be a continuous roll of balls of white fire; the wind, though strong, was hot and choking, sulphurous."

This account is similar to that of Pliny the Younger describing the events of Mount Vesuvius in 79 AD which buried the towns of Pompeii and Herculaneum and killed his uncle, Pliny the Elder, who had sailed to the scene to study the eruption and to rescue friends who lived at the foot of the mountain.

"He was now so close to the mountain that the cinders, which grew thicker and hotter the nearer he approached, fell into the ship together with pumice stones and black pieces of burning rock; they were in danger too, not only from the sudden retreat of the sea, but also from the vast fragments which rolled down the mountain and obstructed all the shore."

Vesuvius has erupted at regular intervals since, with the exception of a 500-year period of dormancy during the 12th to 17th centuries. The latest eruptions occurred in 1944, 1906, 1872 and 1850.

The most spectacular volcanic eruption we know occurred on the Greek island of Thera in 1500 BC and gave rise to the myth about Atlantis.

This volcano, described by Plato in The Republic, caused a tidal wave which wiped out the Minoan culture — the so-called lost civilization of Atlantis.

Despite the destructive nature of volcanoes, which have killed 200,000 persons in the last 500 years, they are the source of many benefits. For example, many islands such as Sicily, Hawaii, the Canaries, the Azores, Japan and Iceland have been formed by lava.

Volcanoes bring material that was trapped beneath the earth's crust to the surface. Perhaps the most important substance is the water of which the oceans, lakes, rivers and clouds are composed. This water was originally trapped in the magma or molten rock found below the earth's crust.

Much of the fertility of the soil is due to materials that were originally volcanic in nature, minerals found in lava which act as natural fertilizers.

Volcanoes may help solve the energy shortage for places located in volcanieally active regions such as Iceland, where hot water from geothermal sources is used to generate electricity to heat homes and greenhouses as well as being applied directly to laundering and various industrial processes.

Volcanoes are also responsible for much of the beautiful mountain scenery found on our planet. Many peaceful mountains and large hills are the remnants of extinct volcanoes.

We have many examples in Canada, particularly in the Rockies and the Laurentians. One prominent example is Mount Royal located in the centre of the city which is named after it — Montreal.

Some volcanoes are continuously active and are constantly emitting fresh material but many, like Mount St. Helens, which last erupted in 1857, experience rather long periods of dormancy.

During these intervals, the vent that brings the magma to the surface is blocked, usually by congealed lava. Either through pressures that build up in the gases trapped in the magma or by an earthquake, the plug is loosened and the volcano becomes active once again, sometimes with great explosive power.

The volatile nature of all volcanoes comes from the gases that are trapped in the magma, primarily steam, carbon dioxide and different sulphur compounds such as sulphur dioxide.

The explosive power that these gases build up has been known to project a 200-ton rock 15 kilometres.

In addition to large boulders, volcanoes emit smaller rocks, pumice, ash, mud, volatile gases and lava.

Lava which derives its name from the Italian word lavare, to wash, consists of the molten rock or magma which flows out of the volcano and washes down the mountainside. It is this flow of lava which is responsible for the buildup of a mound that eventually becomes a mountain.

The spectacle of volcanoes has given rise to myths in all the cultures that have experienced them. In most folk tales, such as those found in Peru, Hawaii, Tanzania, the Kamchatka Peninsula in Russia and ancient Greeece, volcanoes result from the anger of the gods.

The Romans believed that the island of Vulcano was the home of the god Vulcan, the blacksmith of the gods who manufactured their armor as well as Jupiter's thunderbolts. The term volcano derives from the name of this god and the island upon which he was presumed to have lived.

During the Middle Ages, volcanoes were considered to be entrances to the underground world of hellfire and damnation. Modern science has partly confirmed this belief since volcanoes are the passageways from the surface of the earth to the molten rock and fire below.

The Canadian Press

Letters to the editor

Youth Parliament

This August 16-23 in Ottawa, a National Youth Parliament will take place. This will involve an eight-day meeting of 120 young people from across Canada. The National Youth Parliament Association of Canada has been founded to sponsor this and other parliamentary activities for youth.

At this time the association is attempting to establish an Alumni Association of members of past Youth, Older Boys' or Girls' Parliaments from across Canada. If anyone attended a parliament in their own province or region, we would like to hear from them. Please send name, address and telephone number, present occupation and the parliament (s) attended. (Either the parliamentary sessions or approximate years attended will do). Mail a letter or postcard to: The National Youth Parliament Association, Suite 1102, 5900 Yonge Street, Willowdale, Ontario, M2M 3T8.

Those who would like to reach other members of their parliament, send us their names and if possible we will forward addresses to them. — Bob Gallagher, Vice President, Public Relations, Youth Parliament of Canada.

Explain socialism

A teacher had difficulties in explaining socialism to his students. One day, however, he managed very well: this is how it went:

Socialism is really to help the lower and middle persons in society, or if you wish to call it the less fortunate. They do this by taking from the more well-to-do (in the form of taxation) and giving to the "less fortunate."

As you all know, the passing mark in school is 70 per cent. Some students make excellent marks in the high 90 per cent, some barely pass and some fail.

It was decided to apply the principle of socialism to this particular class I am going to tell you about. After the exam marks were established, the students that had high marks had to give some of theirs to the students with very low marks, and — bliss — all students thus got a 70 per cent pass mark.

Next year, however, the students that had high marks the year before, now knew that all they needed to pass was 70 per cent so why should they work hard to get more when the marks would be taken away from them anyway? And the students with low marks thought "well, why work when we get marks to pass anyway," so they did little or no work. Now the exam came, and the highest mark obtained was just above 70 per cent and most were well below 70 per cent, in the 30-40 per cent bracket.

The principle of socialism had to be applied, so — in order to have everyone pass — the standard pass mark was lowered to 50 per cent from 70 per cent and, bliss again, all students got a pass mark of 50 per cent or better — by taking marks from those above 50 per cent and giving to those having less than 50 per cent.

All still appeared well, all the students passed and the school continued its work. But, alas — next year the highest mark was just above 50 per cent and all others were in the 25-35 per cent range. So to apply the law of socialism again, the pass mark was lowered to 40 per cent, allowing all the students to pass again. Thus year after year . . .

As can clearly be observed, the principle of socialism is an ideal. It, however, completely ignores the human element. Thus by applying socialism to our lives we all will experience a lowering of our standard and a steady decline to poverty. Initially this may not seem to be the case. I would, however, suggest that anyone reading the foregoing take a look at the Soviet Union and other socialistic countries, such as Scandinavia for instance — I know, I come from there and God forbid this should happen to Canada! — Erik Hoel, 6866 Mark Lane.

Week's Trading at Vancouver

VANCOUVER WEEKLY STOCK QUOTES
Distributed by The Canadian Press
Week ending Friday, May 9, 1980

Quotations in cents unless marked $. Odd lot sales marked z. Net change is from last week's close of same lot type.

Resource and Development

Stock	Sales	High	Low	Close	Net Ch'ge	1980 High	1980 Low
Aaron Mng	8405	430	400	430	+5	6¼	400
Abella Res	9100	180	170	170	—10	300	145
Action	18933	170	150	155	—10	290	135
Agassiz	7933	159	153	158		205	135
Aleta	6600	105	100	100	+4	165	91
Altex	2900	105	100	105	+5	180	90
Amer Fluor	37165	515	470	475	—25	850	270
Amr Pymd	3700	250	220	235	+10	5	205
Amflo	21760	370	325	345	—30	9	155
Anchor	46500	245	200	230	+20	245	170
Andex Mns	42400	80	72	72	—3	140	55
Anglo Bom	110350	370	290	335	+45	450	150
Arcadia Ex	22000	55	50	52	—4	107	37½
Argo Gold	6580	750	700	700	—50	800	545
Argyll Res	14800	300	280	290	—10	400	235
Arizona Svr	11950	700	650	650	—45	900	610
Ascot Pete	9650	280	260	275	—25	400	165
Avino	60415	170	140	150	—20	5⅜	140
Azure	4900	85	80	80	—10	175	80
Banner	99800	390	370	370		5½	280
Barrier Rf	40600	99	90	99	+1	180	70
Bathurst N	11300	150	136	140	+4	250	125
Bell Molyb	2300	85	85	85		100	65
Belmoral	12090	$19¼	17	17¾	—1¼	40¼	17
Benpel	8000	62	50	62		74	50
Benson	22000	46	42	42	—4	95	26
Betina	42600	178	155	155	—20	190	85
Bianca Res	9300	380	350	360	—10	5⅜	325
Bison	2000	65	60	65		135	31
Blk diamnd	11700	110	105	105	—10	190	95
Blackdme	2500	325	310	310	—10	450	250
Black Giant	15500	78	70	71	—4	160	70
Blue sky	20793	$11⅛	10¾	10⅞		14¼	7¾
Brace	10900	58	53	55	—5	105	53
Brent	24300	$11¾	11	11	—⅞	16	10
Brican Res	13845	430	390	400	—30	5	250
Cdr Res	29180	82	75	80	+2	150	52
C T Expnda	12139	110	99	100	—4	235	92
BX Dev	19850	900	825	850	—50	1025	570
Caledonia	29550	455	400	415		6½	275
Camero Rs	4000	35	34	34	—1	74	34
Cdn Brrnca	300	375	375	375	—5	6⅛	375
Canalta	23400	110	89	94	—16	139	70
Carolin	400	$13¾	13¼	13¼	—¼	28½	12½
Casino	11400	62	58	58	—2	120	56
Castle	400	575	562	562		725	455
Celico Res	16850	300	285	290	—5	360	185
Charlest	202500	67	55	65	+12	100	30
Charriot	187860	340	295	295	—20	420	140
Cheyenne	17389	380	345	345	—40	490	345
Chilco	16600	355	315	325	—15	450	315
Chromex	12000	25	20	20	—4	50	20
Cima Res	3630	170	151	151	—19	275	140
Citlec Mini	8250	41	35	36	—4	70	28
Claymore	30800	60	50	50	—5	90	46
Cobre	43400	130	95	100	—25	238	78
Colby Mns	74000	295	255	280	+15	380	145
Colemn pc	2075	23	21	23		35	20
Colonial	20100	475	425	425	—55	5¾	420
Comet Ind	29500	85	75	80	+10	100	35
Comnwlth	3000	65	55	55	—6	85	42
Conam Res	24317	85	66	70	—18	395	66
Conbeau	22265	44	39	39	—7	70	39
Con Bound	23600	84	80	80	+4	170	76
Con Cinola	8175	1175	1025	1025	—150	2175	840
Con Five Str	9200	325	298	300	—15	425	260
C orofno	8092	320	250	310	+45	320	225
Con Sir Butt	15000	60	45	51	+6	75	29
Con Sir Rdg	8900	145	115	135	—10	165	100
Con Trn Col	10000	45	45	45	—6	155	45
Cont Svr	37900	845	800	825	—25	1000	545
Cpr Giant	15900	220	210	215		340	125
Cpr Lake	38600	55	50	50		96	40
Coralta	38050	645	562	575	—37	750	370
Cornwall	94000	550	395	500	+110	550	370
Corporate	13000	130	125	127	—8	220	125
Cosmos	9700	70	62	65		105	40
Coynex Dev	5000	120	110	110	+5	200	100
Cream	17000	95	86	90	—4	190	72
Cube Res	3600	80	72	72	+4	175	55
Cusac Ind	9440	505	450	470	—45	790	425
Dankoe	7620	320	295	295	—15	6¼	295
Darkhawk	5000	84	80	80	—4	130	65
David Mnrl	249550	620	595	615	+15	1025	450
Davenport	3333	65	60	65	+2	90	45
Davis Keys	18800	50	45	45	—8	120	45
Delta Pete	42750	$5	4½	4½	—¼	7½	4
Diepdame	1150	145	125	145	+15	295	110
Dora Ex	9000	155	139	140	—15	300	120
Dual Res	11700	95	80	80	—15	200	80
Dunganon	4500	47	40	45	+5	78	30
Dusty Mac	18500	325	225	225	—90	8½	135
Eagle Rvr	4800	100	90	100	+10	185	38
Early Bird	8600	32	27	28	—7	60	25
Eltron Sec	1500	50	50	50		50	35
Enex	8520	140	112	112	—13	205	94
Enterpris	28200	170	160	170	—15	290	125
Equity Svr	990	$32	30½	31	+1	44½	25
Forum Res	8800	140	115	120	—25	240	55
Futurity	11000	44	42	42	—4	70	38
Galaxy City	100	33	33	33		55	30
Galveston	9290	275	250	250	—25	455	250
Gen Engy	41104	385	365	375		405	90
Geodome	4000	230	225	225		350	135
Giant Ex	432172	112	57	78	+19	112	25
Giant Reef	1200	180	180	180		270	155
Glamis Gld	27007	270	200	263	+63	425	80
Global	9200	53	42	42	—8	120	42
Goldbelt	3700	275	275	275		410	139
Gldn Gate	13850	170	150	155	—10	300	75
Golex	35200	135	120	120	—10	200	120
Gowganda	14350	75	68	68	—4	150	55
Gt Nor Pete	15500	72	70	70		170	59
Grt Pac	1400	200	175	200	—10	370	175
Greenwod	322250	380	325	340	—40	450	210
Groundstr	3801	120	110	120	—5	180	101
Grove Ex	16850	285	265	280	+15	350	240
Hallmark	10500	85	81	85		155	61
Hecate Gld	93860	140	101	125	+20	180	50
Hiland Crw	25643	165	150	160	+10	185	120
Highwood	15300	165	150	150	—15	280	101
Host Vent	5500	160	145	145	—5	225	75
Ice Station	16500	140	125	130	—5	185	120
Imprl Met	92500	118	88	88	—12	195	45
Initial	26000	85	78	80		90	53
Intercep	2900	205	200	200	—10	210	140
Intl Balfour	4800	370	350	365		425	275
Itl Brnmac	66600	66	58	66	+9	110	34
Intl makao	4532	200	185	195	+5	230	150
Itl Shasta	16900	160	145	160	+15	178	135
Intl Stanrd	12720	220	190	200	—10	265	58
Invex Res	72863	205	175	175	—25	310	175
Iona Silver	20260	410	350	365	+15	6½	310
Jet Star	18400	255	240	250	+10	375	170
Joy Ind Ltd	73900	260	225	240	+15	260	15
Jubilee Ex	766	51	49	51	—9	95	49
Kamad	60640	160	132	145		350	110
Kandahar	28100	185	150	175	+25	273	120
Karin Lake	17600	90	78	78	—1	140	70
Keith Cpr	13100	55	45	45	—13	85	37
Kelly	8500	120	105	105	—13	250	105
Kent Engy	89100	100	71	90	+15	142	57
Klondex	7300	105	100	100	—5	240	90
Knoby Lak	60600	220	195	214	—6	350	124
La Teko res	3500	65	55	60	—20	170	50
Laco Res	37200	130	105	105	—25	165	74
Lar Petr	192600	220	175	205	+25	240	130
Liberty	19700	400	345	345	—45	5⅜	300
Lincoln	23325	562	510	515	—47	780	281
Lion Mines	28160	160	138	160	+16	395	130
Logtung	2400	255	250	255	+5	420	240
Lorcan	28860	300	270	300	+10	350	160
Lornex	900	$39	37	38		58	34
M cp Res	11400	106	86	90	—15	165	55
M M Prcpn	139600	85	65	84	+19	99	51
Mcln Expl	8500	125	110	110	—5	230	100
Manchstr	2800	68	64	68	+3	105	58
Marge Entr	100	26	26	26		75	19
Mark V	1500	82	81	81		160	80
Mvrck	5500	340	315	315	—25	6⅜	300
May Ralph	28900	200	175	195	—5	275	149
Mconl Peel	6500	45	36	44		60	27
Meston Lke	20600	400	350	400	+30	475	185
Mid Mtn	2000	90	82	90	+10	165	80
Mid North	2900	43	42	43	—7	90	42
Molco ind	21325	700	600	600	—87	725	410
Mont Grnd	7550	862	800	825	+30	1025	625
MOS	1000	70	70	70	—5	115	70
Mosq Crk	38800	440	400	435	+35	6½	385
Mt Sickr	4000	50	50	50	+5	85	45
Mt Wash	3200	26	23	26	—3	45	22
Mtn Stats	21660	$12¼	11½	11¾	+½	14⅞	10
Mineer M	12500	42	40	40		80	38
Mundee	30000	105	80	90	—5	201	80
Musto Ex	18200	180	164	170		250	150
Mutual Res	16600	125	100	125	—9	220	93
NWGro Pr	2323	185	185	185		200	165
Nesbitt Mn	8000	110	100	100	—10	230	100
Nevex	18500	35	30	30	—4	53	25
New Aston	13000	155	140	140	—10	220	130
N Cinch	12750	170	150	150	—1	300	130
Nwcst Slvr	182803	150	131	145	+15	185	91
N Frontier	87250	515	465	485	—20	775	380
Newhawk	13500	95	85	93	+7	130	75
New Minex	15700	225	195	200	—25	465	195
New Nadna	825	150	141	143	—7	320	100
N Privtr	19000	48	42	44	—6	85	33
New Scope	3200	120	110	115	—15	200	105
Ni Cal Dev	15775	$12½	9½	12½	+3⅛	18½	8½
Norco	31880	455	365	365	+10	5	270
Norex Res	8000	88	70	72	+2	160	67
Nor Quest	13800	270	222	222	—38	365	222
Nortek En	17700	$8⅜	7⅞	8	—⅛	8¾	5¾
Northair	34910	465	440	450	—5	6¼	390
NA Rare	2500	23	22	22	—2	45	20
N Hart res	5000	40	38	38		70	27
NS Res	18500	430	410	410	—20	6	375
NW Vent	1000	100	93	100	—3	170	90
NRD Mng	51950	495	460	475	—15	495	143
Nu Energy	11600	$8	7¼	7½	—¼	11½	7¼
Nuspar	20600	50	45	45	—3	75	40
O'Lori	3500	35	35	35		75	25
Omni Res	6000	265	230	250		310	185
Osec A	4004	187	180	180	—15	325	165
Pa Cassiar	11800	240	230	230	—10	350	150
P Cypress	30200	289	250	250	—31	5¼	190
Pacific Fm	3960	105	100	100	—6	131	90
Pacific Res	22158	35	25	29	—3	80	20
Pa Acheron	33750	48	42	42	+1	88	32
Pan Arctic	13000	300	270	281	+6	5	255
Pthfndr	15000	47	42	42	—5	80	40
Pegasus	7440	745	700	700	—55	950	537
Perry Rvr	1500	70	60	70	+14	130	41
P Point	100	$37¾	37¾	37¾		37¾	
Piper Pete	9366	630	580	600	—75	975	580
Plains P	28749	175	150	152	—13	250	150
Pondry	27250	91	85	85	—5	130	40
Prairie ene	4000	390	385	390	—10	6½	385
Princess	19500	45	38	40	—7	95	36
Prism Res	7200	400	375	400	—25	6⅜	375
Pyx exp	16740	140	125	125	—15	180	100
QC Expl	500	70	70	70	—20	190	70
Queenstk	11650	$6¼	6	6	—⅛	10⅞	6
Quintaine	62300	620	570	590	—10	710	385
Quinstar	34150	265	240	240	—20	360	110
Rainier	25400	400	375	385	—15	675	175
Ramm vntr	9400	135	125	130	+20	185	70
Reako Exp	30000	73	65	70	+5	175	26
Redfor Mn	37500	125	110	113	—4	180	109
Regency	16000	57	51	57	+7	100	50
Reeves	500	32	32	32		63	21
Rex silver	900	115	111	111		300	110
Rhodes Res	47645	220	200	215	+5	330	150
Rimrck	17000	44	35	36	—9	65	35
Rio Plata	30200	155	126	126	—24	253	111
Risby T	3000	77	77	77	—3	115	74
Riviera Ind	2000	24	24	24	—3	41	13
Robert Mns	15700	69	55	55	—14	85	45
Rosmac	16700	160	145	150	—10	190	80
Sabina	11000	71	60	60	—10	150	60
Sachem Ex	1250	57	55	55		135	55
Sable	14400	70	65	65		135	65
St elias exp	2830	41	39	47	+7	70	35
S Jacinto	45000	33	25	28	—5	65	25
Saxton Ind	27516	790	700	725	—70	1000	700
Scarboro	11800	450	415	440	—15	5⅝	390
Scot gold	8901	560	525	540	—5	895	490
Seaforth	316375	297	255	290	+17	350	132
Seadrift	64300	64	42	42	—19	125	42
Seatu Ex	3950	115	105	110	—5	180	100
Selkirk	9210	105	97	105	+5	140	65
Seneca	9000	45	41	42		110	41
Sheba	3500	30	28	29	+1	66	24
Shelter O	17600	170	160	170		300	145
Shld Dev	4000	95	85	92	+2	145	62
Silverado	8851	219	195	205	—10	330	195
S Chief	22800	390	350	350	—40	5⅛	285
Slver Princ	8950	360	335	335	—25	385	335
S Spring	10000	40	38	38	—1	81	35
S Stndrd	39650	153	135	135	—14	251	125
Silver Tusk	13700	75	60	70	—5	170	60
Slocan	6700	40	35	40	+6	60	28
Sonor	11100	135	120	125	—15	154	120
Sovrgn Mtl	15200	105	100	100	—10	195	60
Stall Lak	1700	100	90	90	—5	155	85
Stampd	4350	625	562	562	—32	900	500
Stand Skat	3354	100	95	95		135	95
Suneva Res	11633	65	53	53	—4	104	52
Suzie Mng	42500	150	125	145	+25	225	110
Swetwater	43800	198	170	175	—16	250	160
Sydney Dev	7080	55	55	48	—7	110	50
Table Mtn	6500	85	75	78	—3	113	65
Tx Resce	4700	42	41	41	—1	60	23
Tacoma res	27000	35	25	26	—6	71	25
Taseko	16500	75	70	70	—1	145	45
Taurus R	13090	370	340	350		5	225
Teck B	400	$13	13	13	—2⅝	18	13
Tmgami	105500	$12⅝	11	11¾	+½	13½	6¼
Terato	69000	125	111	111	—9	200	109
Terra Mng	42322	650	605	612	—37	1500	600
Thor Expl	69500	350	250	340	+90	400	180
Thundrwd	449732	105	90	102	+12	160	74
Tinta Slv	27900	395	360	365	—35	5	298
Tourngn	12300	250	235	235	—25	450	200
Transcolt	21800	360	345	350	+10	8¼	300
Tcon Res	3100	38	38	38		59	37
Trident Res	22400	195	175	185	—15	205	175
Trio Res	6000	220	215	215	—10	360	200
Tri Power	3300	260	245	245	—15	360	190
Tri Star	400	365	365	365	+25	5	340
TRV	10845	$15¼	14⅛	14½	—¾	39⅝	11½
Tundra	61000	118	80	80	—31	300	80
20th Centry	53000	425	375	415	+5	9½	305
Tyee	32400	32	30	32	+7	64	22
UCambrg	400	36	36	36		60	26
Unitd Frtn	29200	52	48	48	—4	65	26
U Hearne	4900	$8½	8⅛	8⅛	—⅜	13	7
Un macfie	23850	315	280	285	—20	360	120
U Rayore	4000	37	35	37	—3	74	34
U Westld	51925	800	770	780	—5	1400	450
Val Co	7442	$20¼	20	20		29	17¾
Val Pt L	20300	112	101	105	—15	180	101
Vntor Res	13700	135	130	130	—5	200	105
Veronex R	37000	175	150	175	+24	230	69
Vestor Ex	10319	98	90	91	—4	140	87
Warrior	41100	455	390	455	+60	495	325
Wlcome	13000	225	210	210	—13	280	145
Wstn Warn	41875	210	180	200	+20	210	85
Westfort	21200	$10	8	9⅝	+1⅜	12	7⅜
Wsgth Pete	17950	420	395	395	—20	6¼	325
Westley	5100	450	410	425		5¼	175
Westmnt	19800	$8⅜	7½	7¾	—¼	10½	6¾
Wharf	6575	500	450	465	—35	625	310
Windmill	99100	112	102	112	+9	135	100
Wodsrf	2000	49½	49½	49½		80	49
Ykn Rev	3000	89	88	89		125	70
Yukon Gold	5500	130	125	130		180	95
Zenith	19500	115	106	110	+5	180	80
Zenore	35400	58	50	55	+4	90	50
Zone pet	9300	160	140	155	+1	225	120

Warrants and Rights

Stock	Sales	High	Low	Close	Net Ch'ge	1980 High	1980 Low
Aaron r	12000	3	2	3		3	2
Aleta w b	23600	14	14	14		39	14
Argo gold w	4500	105	100	101	—4	125	60
Banner w	8300	90	75	75	—15	201	75
Brace w	60900	6	3	3½	—3	64	3
Cnl w	120400	13	8½	12	+3	13	7
Charriot w	69000	90	80	80	—3	125	17
Cobre w	5500	45	40	45	—3	110	25
Cornwall w	50300	120	65	95		120	60
Enex w	4000	15	15	15	—5	75	15
Ete w	25600	25	20	20	—5	33	20
Hiwood w	24500	24	17	17	—3	80	17
Kamad wts	27600	35	24	26	—9	95	24
Knoby Lk w	40000	45	34	45	+4	110	20
Laco w	20800	35	33	35	+2	55	18
Liberty b	13500	20	17	19	—1	40	17
Molco w	29300	77	30	30	—55	105	25
Mutual w	21900	31	19	20	—15	130	19
Nw coast wt	56900	30	18	30	+11	60	8
Nor quest w	3300	170	170	170		260	170
Osec wt	26000	2	1	1	—1	58	1
Pgs Exp wt	6000	130	130	130	+5	190	90
Quinstar w	12300	65	60	60	+5	109	18
Seaforth w	201300	47½	35	47	+7	47½	28
Svr Chief w	8500	50	45	45	—5	71	45
Sxo w	146600	42	27	32	—6	42	25
Taurus w	47000	24	20	22	—2	25	20
Thor r	55200	120	80	100	+25	140	45
Ufc wt	25600	10	7	7½	—2½	11	7
Uhr w c	5700	76	60	60		235	60
Ventora w	18200	19	15	15		45	15
Wim wt d	14500	15	13	15	+2	35	13
Zone w	30000	3	½	½	—2½	45	½

Total sales, resdv: 10,123,285
93 Advances, 206 Declines, 56 Unchanged

INDUSTRIALS

Stock	Sales	High	Low	Close	Net Ch'ge	1980 High	1980 Low
Adera Fin	5000	50	50	50		50	40
Ambasadr	150	125	123	125		125	110
Ardiem A	500	22	22	22		31	20
Auto Mar El	500	$6⅝	6⅝	6⅝	+⅛	7	5½
BBC Rlty u	800	$15	15	15		15	15
Balco	5100	$5½	4½	5½	+½	9⅜	4½
Bk BC	15900	$30½	30½	30½		34	30½
Bc Forest	200	$11¼	11¼	11¼		11¼	11¼
Bcric	246271	645	612	625	—20	925	612
Bc Tel p k	200	$63½	63½	63½		63½	60⅛
Bc Tel p h	206	$62	62	62		62	62
Bc Tel p g	200	$61	61	61		61	61
Buckinhm	70	48	48	48		115	48
Cdn Javelin	1712	120	108	115	+5	190	89
Canian Inv	125	$8	7½	7½	—½	8	7
Computrx	1500	20	20	20	—3	30	16
Daon Dev	2500	$6	5⅝	6		6¾	5
Ghi Mtg Inv	600	$11¼	11¼	11¼		12	11
Gt Estrn pb	1000	$5½	5½	5½		5½	4½
Gt Nat Land	2000	110	105	105	—5	131	95
Gt Wst Stl	4500	290	290	290		290	290
Gregory	200	$6¼	6¼	6¼	+½	6¼	5¼
Grouse	2200	58	55	55	—3	85	50
Hal Roach	27	220	220	220		375	210
Keg Rest	3350	250	225	250	+5	280	140
Madili	13	$25⅛	25⅛	25⅛		25⅛	22
Natl Trust	400	105	105	105		105	105
Nor gest	6170	200	200	200		240	160
NW Sprts	495	300	300	300		360	300
PNG pr	200	$17	17	17		17	17
Potter A	4526	140	135	135	+5	155	125
Potter B	2100	200	190	190	—10	225	190
Proflex	4000	21	21	21	—2	43½	10
Renn Ind	4000	160	150	150		210	150
Sartoga	700	$10	9⅝	10	+⅝	10	7
Seaboard	250	$12	11¾	12		12	10
Taro Ind	7050	440	395	395	—15	6	380
Web Knap	1000	215	215	215		300	175

Total sales, industrials: 325,715
7 Advances, 8 Declines, 23 Unchanged

VANCOUVER CURB EXCHANGE

Stock	Sales	High	Low	Close	Net Ch'ge	1980 High	1980 Low
Acacia Min	4500	55	55	55	—5	85	42
Adola	11500	34	31	31	+1	68	27
Aegean	1000	91	91	91		140	70
Alcum Mng	4400	101	100	100	—5	200	90
Alina Intl	6800	100	93	93	—2	100	50
All Star Res	7000	60	60	60	+2	80	47
Amador	6500	75	75	75		75	55
Amark Ex	23800	280	230	275	+20	480	230
Amca Ind	30875	280	260	265	—10	395	52
Amigo Svr	500	40	40	40		65	29
Amore	10000	85	65	85	+15	180	36
Antrim Res	1500	76	76	76	—4	135	75
Arbor Res	105500	160	95	160	+40	160	41
Aries Res	200	105	105	105	—15	175	70
Arizako Mn	80	23	23	23		75	23
Ark Energy	24466	250	200	200	—49	250	100
Armor Res	3300	175	165	170	—5	225	150
Arrowhd	13200	35	25	25	—5	45	22
Artillery	11200	107	100	105		150	43
Ashcroft Rs	28400	225	165	170	—60	415	165
Ashnola	6000	85	75	75		120	71
Aurus Mng	6000	25	25	25	+2	50	19
Avalanche	20628	82	78	82	+2	87	55
Avance Intl	10000	75	60	65	+2	120	56
Averok	9500	178	160	160	—15	275	93
Backer Res	500	50	50	50		75	48
Banbury	15600	120	100	100		160	90
Banqwest	2000	37	35	37	+4	55	30
Beach Gold	22300	75	65	65	—9	160	51
Beaver Gld	12100	140	130	140	+15	230	110
Belmont	82800	260	200	260	+45	385	60
Bencorp	10000	80	80	80		105	56
Bergly	3500	100	95	100	+10	175	90
Blue Diamd	15800	151	126	126	—14	240	92
Bmc Oil	3900	170	165	165	—17	200	100
Brandy	31300	150	131	131	—19	215	131
Brazos	6500	105	100	100	—5	230	90
Br Sil Prem	9210	475	450	460	+10	530	250
Bronson	7500	54	45	45	—5	70	27
Burlington	148928	70	57	64	—4	94	50
Cal Dynmc	3900	140	126	140	+20	250	93
Calor Lfrte	4500	76	67	67	+1	137	66
Cameron	7700	50	45	50	+1	90	44
Camreico	21000	23	20	20	—7	55	20
Cannon	46400	90	70	90	+15	160	70
Canzona	7600	60	55	55	—6	122	50
Caravan	1050	57	57	57	—3	65	40
Cardero res	2000	55	50	52	—3	100	37
Carmac	8500	37	33	34	—1	60	25
Carpntr Lk	37100	112	100	110		425	100
Cascadia	15000	68	63	67	—1	115	33
Catalina	12080	290	250	260	—30	420	200
Cathedral	15500	68	60	65		95	55
Cherokee	13800	60	50	60	—9	155	46
Chopper	106401	150	67	67		150	67
Clayton	13000	135	105	120	—5	200	100
Clear mine	6200	120	85	90	—40	240	85
Cleaver Lk	17000	30	26	26	—5	50	14
Coast Inf	11900	45	40	42	+2	155	30
Cold Lk Res	4100	90	80	80	—5	160	80
Con Reactr	4000	45	41	41		80	31½
Cont Mnrl	6550	120	110	110	—7	335	110
Corvete	60541	125	100	120	+25	165	75
Crescent	11950	137	105	105	—32	325	105
Cumo Res	36900	205	150	205	+49	210	97
Cyclone	7500	85	75	75	—15	180	38
Datumone	6500	100	90	99	+19	200	80
Datatech	6000	25	25	25	—5	46	13
Decker	3500	260	260	260		275	95
Denar Mns	2599	95	90	95	—5	125	58
Denver Svr	5300	130	110	110	—15	230	80
Diana	13500	50	46	46	—3	75	30
Domego	11500	75	70	70	—5	200	70
Donegal re	10605	125	106	106	—24	225	100
Dorado Res	28500	45	40	40		68	37
Dble Eagle	49000	310	270	300	+25	310	50
Dune Mrl	26600	65	60	60	—5	74	20
Eaglet	14000	180	127	180	+55	195	100
Eaton	290300	145	125	135	+10	185	100
Edina	6200	42	35	42	+6	51	30
Egalite	34500	45	40	40	—5	55	38
El Coco	11900	662½	600	600	—50	13	395
Eldorado	268800	110	95	95	—15	175	82
Electra Res	12000	100	95	95	—5	130	63
El Paso	30934	80	75	75	+9	450	65
Erl Res	6150	60	50	60	+10	115	37
Excalibur	20900	100	60	100		190	60
Farrah Res	15275	375	350	350	—20	625	275
Fleetwood	15900	240	215	215	—10	395	150
Fortune Isl	2000	32	32	32	+2	45	18
Fury	2000	60	60	60	—2	140	60
Gallant	50400	275	220	225	—25	275	150
Gaslite	10900	175	140	150	—25	320	140
Gavex Gold	48500	42	38	40		75	34
Gillian Min	23300	190	145	155	—35	320	84
Gld Angel	21050	250	220	240	—25	330	105
Gld Cup	9000	70	68	70	+5	160	40
Goldstack	81050	138	110	125	+14	138	60
Gldn Shmrc	27700	74	65	65	—6	140	53
Goldera	667	60	60	65		60	60
Grd trunk	5500	42	41	41		61	38
Granger	46000	65	50	54	+2	70	25
Gt Central	7500	50	46	46	+1	80	40
Gt World	35300	198	175	185	—15	300	50
Grenoble	10000	125	120	125		235	100
Hat Creek	4850	65	55	60	—5	150	52
Hedley Pac	29300	125	100	115	+10	135	50
Hemisphr	4200	190	170	170	—20	235	90
Hesca Res	15100	275	250	255	—20	620	240
Hillside	17000	45	41	45	+3	75	35
Himac Res	7200	115	105	105	—10	185	98
Hoko	12500	94	90	94	—1	200	53
Impact	3000	50	45	50	—20	75	40
Idp	95000	435	385	400	—5	446	310
Interlake	29300	59	50	53	+3	115	30
Itl Welingtn	4200	65	55	60		95	55
Island Mng	5000	105	100	102	—3	170	75
Jaina Res	543750	155	135	140	+5	190	95
Jennifer	45500	125	105	115	+8	125	100
Jewel Res	9500	76	75	76		80	55
Julia	11500	65	50	52	—8	80	36
Justen Res	1600	120	120	120		170	101
Kennedy	6900	210	172	185	—6	210	70
Kerry Mng	3500	25	21	25	—2	50	16
Kleena Kln	13500	40	39	40	+2	52	25
Lakewood	12200	70	55	55	—11	80	29
Landmark	26300	145	127	140	+10	160	90
Lansco pet	33300	75	66	72	—3	115	55
Light	6500	205	199	200		266	68
Logan	25300	135	125	135	+5	160	90
Loredi Res	11500	40	34	38	+3	75	32
Luaarn Mtl	12000	55	50	52		125	35
Lustre Gold	8900	110	95	100	+8	110	65
Mckenze	19500	82	70	71	—13	225	70
Maggie	16500	50	45	50		54	30
Malabar	1000	40	40	40	—10	65	40
Mara Mnrls	2300	167	145	145	—22	300	145
March Res	18400	160	135	155		285	115
Marco	2000	51	51	51	—9	80	45
Marquis Dv	45700	65	51	51	—14	130	51
Maymac	13350	225	195	225	+30	225	60
Mckinney	9050	95	90	93	—2	100	75
Mecca Mrls	7000	55	53	53	—3	90	29
Meridian	21300	73	65	70	—4	185	50
Moly mite	4200	105	100	100	—15	260	55
Monogrm	18475	550	480	512½	+27½	810	225
Morn Star	5500	68	64	65	+1	100	60
Nca Min	11150	109	90	100	+5	170	35
Nept Res	1000	155	155	155	+10	210	125
New Congs	21330	55	50	50	—5	95	50
New ridge	35600	165	105	151	+41	165	60
Nithex Ex	35500	50	40	50	+8	83	20
North ener	19200	98	90	95	+2	330	83
Nrth Lights	53232	50	40½	43	—7	135	38
Nth Horzon	1500	125	125	125		210	65
Nugold	12200	95	60	74	—26	270	60
Oliver Res	38100	100	90	90	—10	150	65
Orell Cpper	200	47	47	47		100	22
Orina	22000	32	30	30		65	30
Prgn Res	36350	189	160	175	+5	250	126
Parklane	30000	60	45	45	—11	70	45
Patmar	2000	52	52	52	—10	80	50
Pawnee Oil	11500	70	65	70		160	65
Penn Egy	3400	220	210	220	+10	265	165
Pntagn	10500	31	30	30	—1	70	29
Petrox Pet	8400	125	110	125	+5	220	60
Philco Res	10600	60	45	58	—8	130	45
Pho Oil can	13000	62	58	59	—4	81	54
Pico Res	11025	60	55	55	—8	195	55
Pilgrim	19400	190	160	160	—10	260	127
Poney Expl	19000	61	50	61	+10	85	40
Poseidon	11600	140	120	127	+2	205	45
Quinto Mng	16600	110	95	95	—1	180	83
Rado	9400	160	140	140	—17	170	115
Rainbow	8900	70	65	70	—5	95	42
Rampart	73800	136	120	136	+11	155	90
Rebel D	41000	48	40	46	—2	110	35
Redfern	4100	105	98	100	+5	145	75
Redid Res	27700	110	100	101	—9	215	80
Reef res	29050	625	570	575	—25	865	180
Regal	500	70	70	70		125	70
Regis	19500	30	29	29	+1	66	20
Richrock	6500	47	40	40	—8	65	29
Rideau	13500	45	40	42	—3	100	40
R Mountn	24500	48	44	46	+2	80	23
Roanoke	3500	35	35	35		65	35
Ronrico	5500	310	290	290	—20	425	230
Ruskin Dev	12500	78	70	70	—8	150	70
SJ res	2000	55	50	50	—5	76	50
Sahqua	19700	62	41	41	—9	140	41
Samson	13900	70	60	60	—15	150	60
San Antonio	11500	75	65	65	—7	150	65
San Rafael	7166	40	36	38		68	15½
Sands Mls	4800	400	380	400	+30	425	255
Santa Sar	46920	520	480	515	+5	910	350
Sask Wain	2500	80	80	80		125	65
Scher Engy	31800	330	300	320	+10	385	90
Seahawk	17400	145	140	140	—5	160	80
Symour	8500	105	100	100	—5	150	80
Shima	17000	135	120	120	—10	150	55
Sibola	7000	50	40	42	—10	100	35
Sienna Dev	31500	42	40	41	—4	105	40
Silver Acor	6300	70	70	70		152	70
Slver Cloud	4500	45	40	40	—7	80	40
Sipald	4500	62	56	56	—9	110	56
Spectrum	7000	51	45	46	—9	75	30
Sstanley	45900	116	103	104	—16	128	70
Stateside	247500	116	113	115	—1	180	85
Sunrise Co	10000	50	45	50	+2	115	25
Tagus	112800	125	102	115	+14	300	95
Tally Res	24500	40	30	38	+3	80	30
Tamarind	9000	52	48	50	+5	88	45
Tandem	79500	50	40	45	—10	72	26
Terramar	9001	55	50	52	—3	60	50
Thndrblt	3000	100	95	96		170	85
Tor cal	21000	100	89	92		100	89
Tormex	3400	230	230	230		320	230
Tracer Res	14900	200	150	150	—60	265	90
Tran Pac	11400	66	60	65	+5	165	55
Tungo res	12000	65	56	61	+9	92	51
Tnk mng	9200	66	60	62	—6	155	60
Uke resor	46750	93	76	82		162	58
Untd Gunn	4060	45	45	45		90	45
Univex	3000	40	36	40	+2	70	20
Val D'or	20500	125	100	100	—20	275	100
Velvet Expl	18000	85	75	80		100	56
Viscount	9100	140	135	135	—10	180	72
West J Pete	13400	245	225	225	—10	275	170
West Trend	18700	230	210	212	—9	405	200
Westwd en	96050	390	335	340		610	150
Wildcat	3500	90	80	80	—5	250	80
Wildrose	27500	105	92	92	—11	170	60
Wilwood	5300	90	85	90	+12	180	75
Windarra	17600	110	95	105	+10	120	56
Wrld cment	13500	76	65	75	—5	299	50
Yamto	26000	230	180	230	+30	375	112
Zodiac	32250	175	140	155	+10	210	100

Warrants and Rights

Stock	Sales	High	Low	Close	Net Ch'ge	1980 High	1980 Low
Alto w	6000	7	6	7		7	6
Ark w	33400	43	36	39	—6	45	27
Banbury w	5000	5	5	5		35	1½
Beaver w	500	7	7	7		43	7
Dorado w	32500	13	10	11		13	
Eldorado w	9000	12	10	10		12	10
Fleetwd w	43200	20	15	15		20	15
Marquis w	47500	8	5	7	—3	12	5
MSR w	22000	3½	3	3	—4	18	3
Nugold w	3000	21	20	20	—5	175	20
Par w	22500	28	21	25		45	20
Phoenix w	59500	11	9	11		13	9
Quinto w	1800	10	10	10	—5	42	10
Rld w	76400	18	12	12	—6	18	12
Santa Sar w	16400	160	130	160	+10	375	105
Tagus w	17300	25	15	25	—1	77	15
Tor cal w	28500	11	10	11		11	10
Tungco w	2000	¼	¼	¼	—2¾	25	¼
VAD w	13800	10	8	8	—5	65	8
Westn w	32600	119	85	86	—14	235	35

Total sales, curbs: 6,074,498
74 Advances, 131 Declines, 52 Unchanged
TOTAL VOLUME THIS WEEK 16,523,498
174 Advances, 345 Declines, 131 Unchanged
†

Commodities

Friday

Silver, New York (per 100 oz.)

	Open	High	Low	Close	Ch'ge.
May	1280.0	1303.0	1270.0	1298.0	+40.0
Jul	1280.0	1322.0	1270.0	1310.0	—
Sep	1315.0	1340.0	1300.0	1336.0	—

Copper, New York (per 100 lbs.)

May	85.00	87.30	85.00	86.70	—0.20
Jun	—	—	—	87.30	—0.10
Jul	86.80	89.25	86.80	88.30	—0.10

Lumber, Chicago (per 1,000 bf.)

May	157.00	157.00	154.70	156.00	+ .10
Jul	180.00	182.90	178.50	182.80	+4.80
Sep	192.50	195.50	191.00	194.90	+1.60

Plywood, Chicago (per 1,000 sq. ft.)

May	187.50	187.50	183.00	186.00	—2.00
Jul	189.50	191.00	186.80	189.60	—1.40
Sep	194.20	195.80	191.50	193.80	—1.90

Live cattle, Chicago (per 100 lbs.)

Jun	66.20	67.32	65.90	67.17	+ .85
Aug	66.00	67.40	65.90	67.25	+ .85
Oct	64.70	65.20	65.22	65.12	+ .20

Live hogs, Chicago (per 100 lbs.)

Jun	34.50	35.15	34.45	34.95	+ .45
Jul	36.00	36.75	36.00	36.70	+ .55
Aug	35.75	36.20	35.65	36.17	+ .40

Porkbellies, Chicago (per 100 lbs.)

May	32.40	33.00	32.05	32.70	— .02
Jul	33.50	34.20	33.15	33.85	— .02
Aug	33.00	33.77	32.90	33.42	+ .07

Gold, Chicago (per oz.)

Jun	509.00	517.00	504.00	516.20	+3.70
Jul	510.00	520.00	510.00	520.00	+3.50
Sep	524.50	532.00	518.00	531.70	+3.20

Gold, Winnipeg (per oz.)

	Open	High	Low	Close	Thurs.
Jly	—	—	—	522.00a	525.00

Dividends

Pennington's Stores Ltd., 10 cents; pfd., 10.625 cents; both payable July 2, record June 16.

Seagram Co. Ltd., 27.5 cents, U.S. funds, June 13, record May 28.

Standard Industries Ltd., class A, 11.25 cents, an increase of 1.25 cents; class B, a stock dividend equivalent to 11.25 cents, in the form of redeemable pfd. shares, also an increase of 1.25 cents, Aug. 5, record July 21.

Rita D. Colwell
Verbatim Reporting and Transcript Production
382-1103 592-9828

SIDNEY FIREPLACE HAS MOVED
9843 2nd St.
Sidney
Closed Sunday and Monday
5-10

KILSHAWS AUCTIONEERS LTD.
1115 FORT ST.
Appraisals and Sales
Antiques and Art Objects
CALL 384-6441

ANNUITIES
Did you know that the first $1000 of pension income is exempt from income tax? At the age of 65 the taxable portion of life annuity income qualifies as pension income and you may claim the first $1000 of the taxable portion as an exemption. Call, phone or write to me.
CANADA LIFE ASSURANCE CO.
680-1070 DOUGLAS ST.
Bus. 385-1484
KEVIN M. D. McLAUGHLIN
Associate Estate Service Division
VICTORIA, B.C. V8W 2C4
Res. 477-7150
3-1

Seen On NBC TV — On Radio Across Canada & U.S.
MARCELLA FERENS
International Leader in the Field of
REGROWTH OF NATURAL HAIR
Now Has Openings for Partnerships in the VICTORIA & NANAIMO AREAS
Min. Cash Req'd. $60,000
Interested parties please write or phone:
734-7577
Mr. John Robinson,
c/o John Gorton Hlds.,
993 West 8th. Vancouver, B.C.
V5Z 1E4

10½%*
INTEREST
For 10 Years
Date Palm Estates
3 - 4 Bedrooms
from $169,900
to $189,900
(714) 324-2210
Located on 36th Avenue off Date Palm Avenue just North of Hwy. 111 in the Palm Springs area.
(* A.P.R. 11%)

INTERSTATE 10
Palm Springs
Rancho Mirage
HWY 111 PALM CANYON
36th Ave
N

Announcing A New Personnel Placement Service for the Data Processing Industry
A new service is being offered exclusively to the data processing field in order to help you locate the right person for the job, whether your requirements are for pemanent or short term staff.
Helping you make the most profitable decision is our business.
J. E. Peterson & Associates (Canada) Inc.
Computer Counsellors
#302-1208 Wharf St. Victoria, B.C. V8W 1T8 (604) 382-2825
Calgary, Edmonton, Toronto, Winnipeg

ARE YOU GETTING ENOUGH INTEREST?
15%
Interest Paid At Maturity
One Year Term Certificate
¼% higher for investments of $100,000 or more. Rates subject to change. For details on these and other investments please call us.
Offered by First Investors Corporation Ltd. Associated Investors of Canada Ltd.
At your nearest
PRINCIPAL FINANCIAL CENTRE
386-5232
1111 Blanshard St.
598-4524
#102, 1821 Fort St.

IT'S NOT IMPORTANT WHETHER WE'RE No. 1 BUT IT IS THAT YOUR LISTING IS No. 1
Isn't this the kind of Real Estate Representative YOU want to SELL your house? Let us work for YOU. Call the Winning Team NOW,
LEE WROBEL
RANDY SMALL
388-6275
Pagers 865 or 654
British American Realty Ltd.
385-1431
5-10

On Vancouver Island there is a new number for quality menu printing:
656-0171
ASK FOR ONE OF OUR SALES STAFF TO CALL ON YOU
Manning Press
P.O. Box 2608
Sidney, B.C. V8L 4C1

after Six FORMALS
Sales and Rentals
95 DIFFERENT TUX STYLES
Our rental prices for coat, trousers, shirt, tie, studs, links, cummerbund, suspenders are $20.00 to $39.50 complete plus shipping to and from Victoria.
Victoria Associates Are:
● Tom Price Formals
714 View St. 384-4721
● Jack Burgess Ltd.
Oak Bay 598-3388
● Superior Valet Service
1201 Esquimalt Rd. 383-3211
● IN SIDNEY
Alexander-Gane
2406 Beacon 656-1031
BLACK & LEE
formal wear rentals
1110 Seymour St., Vancouver
688-2481

METRO HONDA
IS PLEASED TO ANNOUNCE
MR. LUKE ST. HILAIRE
to their Mechanical Department. Mr. St. Hilaire has been serving the mechanical needs of Victorians for the past 24 years and invites his former customers and friends to visit him at Metro Honda's Service Department.

2151 Blanshard at Memorial Arena 388-6921

MEDICAL OFFICE
1105 Pandora Ave., various square footage. Partitioned office space in Medical Arts Building — immediate possession.
DOWNTOWN OFFICES
Various sizes, reasonable rents. Modern, air conditioned building opposite city parkade.
RETAIL SPACE
Downtown mall, 544 square feet, small shop on pedestrian walk through, good traffic.
MPL
MORGUARD PROPERTIES LIMITED
620-880 Douglas (604) 388-4168
4-19

Special Award Winner

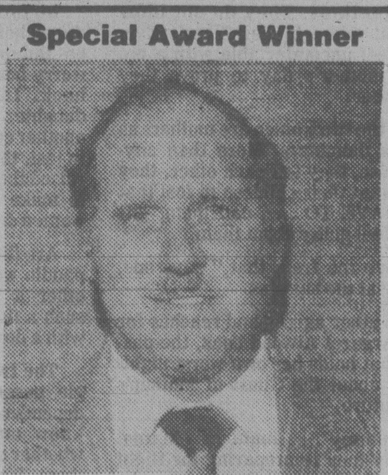

RON ROBERTS
Tell a Friend...
GlenOak Ford
CONGRATULATES
Ron Roberts — Winner of the Ford Motor Company Society of Professional Parts Managers Award for 1979.
Mr. Roberts has been assoiciated with the Ford franchise in Victoria for the past 18 years and this is the ninth year in a row Ron has won this prestigious award.
GlenOak Ford
1060 YATES AT COOK 384-1144
5-10

Alberta

Complete tabulation of transactions on the Alberta Stock Exchange for Friday, May 9. Net change is from previous board-lot closing sale. Quotations in cents unless marked $.

Stock	Sales	High	Low	Close	Ch'ge
Amalta	1000	125	125	125	
Am Chrome	1100	260	240	240	—40
Aquarius	1650	219	201	201	—19
Ashlu	500	290	290	290	
Baretta	700	250	250	250	
Barons	20100	234	215	223	—16
Bearcat	400	465	465	465	—10
Bonn	5000	190	175	175	—25
Cal West	2000	30	30	30	
Camel	900	600	600	600	
Cdn Aran	800	65	60	60	—5
Cdn Bashaw	375	250	250	250	—50
C Pioneer	600	345	345	345	
Cimiron	12050	435	425	425	
Cinniber Pk	500	90	90	90	+4
Clarepine	7500	65	60	60	—5
Clearport	3000	240	240	240	
Concept	5300	525	512½	512½	—12
Cultas	10700	83	78	81	+2
Duke	500	49	49	49	—1
Encounter	200	205	205	205	+5
Edmonton	1000	260	260	260	—15
Flag	5300	235	225	225	—10
Flin Flon	300	180	180	180	
Ft Norman	900	310	310	310	+10
Gascome	2100	430	400	400	—30
Gold Lake	3900	260	250	260	
Gulch	500	325	325	325	
Howe Sound	500	75	75	75	—5
Tika	5200	150	140	150	+5
Kelvin	900	150	150	150	—10
Kintla	1000	63	63	63	
LK Res	600	260	260	260	
LCM Res	9000	140	131	131	—4
Lobell	667	75	75	75	
Madison	1500	50	50	50	
Madre	2100	103	101	103	—12
Major	500	150	150	150	
Mid East	7600	61	50	50	—8
Missi	2900	135	126	126	—4
Mt Jamie	2500	290	260	260	—30
Nahanni	5500	97	95	95	—1
New 44	100	700	700	700	
N Gateway	1250	440	440	440	
Newpass	1500	45	45	45	
Newport	3800	195	190	190	
Nimrod	2000	100	95	100	
North Cont	3500	51	50	51	+3
Northstar	2600	700	700	700	
Omega	1900	675	650	650	—25
Onyx	3500	512½	500	500	
Paramnt	2100	750	737½	737½	—50
Penstar	3700	119	112	112	—13
Peregrine	3300	410	400	400	—10
Petromns	1000	40	40	40	—5
Poco	1600	300	280	285	—15
QCT TV	1100	$12	12	12	+ ½
Radial	2300	72	72	72	—3
Renable	4200	390	375	390	+15
Rio Alto	3400	315	300	310	
Sastex	7500	75	75	75	
Seagull	1000	345	340	340	—5
Sparrow	21600	170	155	155	—15
Strand	2700	700	675	675	—37
Strom	1500	395	380	380	
Summit	2187	275	270	270	+5
Sun Mist	5700	151	150	150	—2
Surf	1333	111	111	111	+1
Tiber	100	400	400	400	
Trapper	2900	460	460	460	—10
Troy Gold	1100	600	600	600	
Twin Rich	200	490	490	490	
Univrsal X	10400	280	270	275	
Univ Fuels	300	260	250	260	
Windjamr	4000	265	255	255	—10
XRG	5000	485	450	485	+35
Yvanex	500	400	400	400	
Zephyr	950	500	500	500	
Northstr wts	1850	305	305	305	
Mid Can	100	125	125	125	+25
Wstn Wrnr	1200	185	185	185	—15

rb auction

Unreserved
PUBLIC AUCTIONS

no.1

WEDNESDAY, MAY 14th, 1980 — GRANDE PRAIRIE, ALBERTA.
SALE SITE: 11225—98th Ave, Grande Prairie, Alta.
SITE PHONE: (403) 539-5050
COMPLETE DESPERSAL FOR: Sterling Contractors Ltd.

CRAWLER TRACTORS incl.: Cat D8K c/w 8D ripper (Purchased 1979), 2—1979 Cat D7G LGP, 1978 Cat D7G, 1976 Cat D7G, 1975 Cat D7G, 1978 Cat D6D 4X Series, 1977 Cat D6D 3X Series, 3—Cat D6C's Wide pad (1976-1975), 3—Cat D6C LGP 90B Series (1975), 1972 Cat D6C 69J, Cat D6C 74A.
EXCAVATORS incl.: 1978 Cat 235 c/w 12' stick, 34" pads, D7 size U/C.
MOTOR GRADERS incl.: 1977 Cat 140G c/w Ripper.
WINCH TRACTOR: 1978 Kenworth w/ GM 8V92 power.
WINCH TRUCK: 1977 GMC 6500 S/A w/ V8-427 engine.
SERVICE TRUCK: 1979 IHC 3-Ton Mechanics truck.
PICKUPS incl.: 3—1980 Chev 1-Ton (4x4's) c/w steel stubby boxes, 2—1979 Ford 250 (4x4's), 3—1978 Chev ¾-Ton (4x4's).
COMPACTION incl.: Ferguson 120-60" D.D. sheepsfoot, 2—48" D.D. sheepsfoot packer.
LOWBOY: 1978 Fruehauf 40-Ton w/ 9' deck.
FLOAT: 1973 Fruehauf 40' T/A w/ live roll.
HIBOY: 1975 Fruehauf 40-Ton T/A.
CAMP incl.: 1978 Atco 10x52 K.D.S. mtd on T/A lowboy, 1976 Atco 10x44 Sleeper.
POWER UNITS incl.: 1979 Cat 3304-35 K.W., Lister 18 K.W.
SHOP VANS. AUTOMOBILE. FUEL TANKS. WELDERS.

LATE ADDITIONS — GRANDE PRAIRIE
PULL SCRAPERS incl.: Cat 463, 2—Cat 70.

no.2

THURSDAY, MAY 15th, 1980 — FORT ST. JOHN, B.C.
SALE SITE: Mile 49, Alaska Hwy., Fort St. John, B.C.
SITE PHONE: (604) 785-8095
COMPLETE DISPERSAL FOR: Traction Construction Ltd., K-2 Enterprises Ltd.
EQUIPMENT FROM: Pat Preston Contracting Ltd.

CRAWLER TRACTORS incl.: 1978 Cat D8K w/ 8B ripper, Cat D8H, 3—1976 Cat D7G's c/w Rippers, 1973 Cat D7F, 3— Cat D7E w/ rippers, 1978 Cat D6D 4X series, 1977 Cat D6C w/ 30" pads, 1976 Cat D6Cw/ ripper, 1975 Cat D6C, 1974 Cat D6C, 2—1973 Cat D6C, 1972 Cat D6C, 1971 Cat D6C.
MOTOR SCRAPERS incl.: 2—1975 Cat 627B's c/w Push-Pull attachments, cushin hitches, 1975 Cat 627B w/cushin hitch, 2—1976 Cat 621B's w/cushin hitches.
EXCAVATORS incl.: 1978 Cat 225, 1976 Cat 225, 1977 John Deere 690B, 1976 John Deere 690B.
MOTOR GRADERS incl.: 1978 Cat 140G, 1974 Cat 140G, 1972 Champion D600.
CAMP incl.: 1980 Whipco 10x44 Kitchen/Diner, 1980 Whipco 10x44 sleeper/Utility, Atco 10x40 Kitchen/Diner, Portabuilt 10x40 Kitchen/Diner, 3—Atco sleepers.
AIRPLANE: Cessna 172.
TRAILERS incl.: 1976 Knight 50-Ton T/A Lowboy, 1976 Willock 40-Ton T/A Lowboy, 4—Derrick T/A Belly dumps, McCoy 40-Ton T/A Lowboy, 3—Fruehauf 45' Hiboys, Fruehauf 38' Float, Fruehauf 40' T/A float.
LOADER BACKHOES incl.: 1974 J.D. 310, Ford 4500.
TRENCHERS incl.: 2—Parsons 150.
SIDE BOOMS incl.: 1978 Case 350, 1974 Case 350.
POWER UNITS incl.: 1977 Kato 150 K.W. w/ GM 6-71 power.
COMPRESSORS incl.: Gardner-Denver 365 CFM, Atlas Copco 160 CFM.
TRUCK TRACTORS incl.: 1976 Kenworth W924, 2—K.W. W924 T/A (1971-1970), 1974 Ford F600.
SERVICE TRUCKS incl.: 1977 GMC General T/A 80-Barrel Vacuum, 1977 GMC 9500 T/A 85-Barrel water truck, 1978 GMC 6500 S/A 50-Barrel water truck, 1973 GMC 7500 S/A water, 1973 Chev C65 Service, 1977 Ford 350 Mechanic's truck.
DUMP TRUCKS incl.: 1971 IHC 1800 T/A; Dodge 500 S/A.
WINCH TRUCKS incl.: 1976 GMC 6500 S/A, 1974 Dodge 800 S/A, 2—1978 Chev 1-Tons.
PICKUPS incl.: 6—Ford 250 ¾-Tons (1980-1979), 2—1979 Chev ¾-Tons, Chev ½-Tons.
PULL SCRAPERS. 1-TONS. MECHANICS' TRUCKS. LOWBOYS.

LATE ADDITIONS — FORT ST. JOHN
CASE 1000 CRAWLER TRACTOR. 1978 GMC 6500 S/A C&C
1974 White Babystar T/A Dump. Hough 70 Wheel Loader. Willock 3 comp't 6,850-Gallon Fuel Tanker.

auction calendar

May 14th, 1980 Grande Prairie, Alberta
May 15th, 1980 Fort St. John, B.C.
May 21/22, 1980 Edmonton, Alberta
May 29th, 1980 Atikokan, Ontario
June 5th, 1980 Kamloops, B.C.
June 11th, 1980 Olympia, Washington
June 12th, 1980 Toronto, Ontario
June 19th, 1980 Regina, Saskatchewan

Write or phone for FREE Brochure.

RITCHIE BROS. Auctioneers
B.C. Dealers Licence No. D01076A
HEAD OFFICE:
9200 BRIDGEPORT ROAD, RICHMOND, B.C. V6X 1S1
TELEPHONE (604) 273-7564 TELEX 04-355580

Yesterday's closing averages

TSE 300 INDEX

	Close	Ch'ge	high	low
TSE 300	1809.82	—18.59	2192.58	1702.51
Minerals	1655.89	— 7.89	2404.00	1715.39
Financ'l	1212.43	+21.19	1260.33	1073.19
Oil, Gas	3831.99	—163.68	5155.38	3557.04
Industry	1146.22	+ 3.01	1345.60	1121.53
Utilities	1528.94	+ 4.26	1566.53	1320.82
Consum	1755.67	—19.21	1876.65	1476.21
Merch	1220.03	— 3.35	1395.28	1209.72
Forest	1498.25	+ 2.52	1919.58	1487.15
Transp't	2380.73	— 9.47	3193.20	2365.01
Pipeline	1978.11	+ 3.34	2236.88	1806.10
Manage	2021.70	+11.31	2408.51	1861.26
Comm.	1645.70	+10.11	1674.93	1458.68
Golds	2823.08	—42.93	3705.73	2553.68
Building	3968.01	—12.26	4648.53	3732.58

NEW YORK

	Open	High	Low	Close	Ch'ge.
30 Ind.	811.69	815.10	802.47	805.80	—9.39
20 Trn.	250.44	251.75	247.66	248.66	—1.65
15 Utl.	108.73	109.24	107.68	108.42	—0.85
65 Stk.	293.49	294.84	290.27	291.95	—2.77

MONTREAL

	IN	UT	BA	CO	PA
Chge:	—7.83	—0.53	+0.46	—5.24	—0.52
Fri:	327.46	237.00	320.70	308.73	164.14
Pre clo:	335.29	237.53	320.24	313.97	164.66
Wk ago:	352.59	235.94	305.81	323.47	168.00
Mt ago:	361.77	236.19	289.70	327.95	173.48
80 hi:	428.98	273.35	334.69	381.38	209.16
80 lo:	315.25	216.57	282.55	292.02	161.23
79 hi:	334.72	257.07	334.76	317.19	187.18

New York

Alcan	23⅜	Inland St	29⅝
Alcoa	53½	IBM	52¼
Ald Chem	45½	Int Harv	23⅜
Al-Chim	23⅜	INCO	19⅜
Am Air	8⅜	Int Paper	33¾
Am Brnd	69⅛	ITT	26⅞
Am Bcast	26¼	Johns-Man	21⅝
Am Can	30⅞	Kaiser Al	18⅝
Am El P	18⅝	Kennecott	24¾
Am Motor	5¼	Kraftco	44¾
Am Tel T	52¾	LTV	10⅝
Ampex	21⅛	Litton	51⅝
Asarco	30⅞	Lockheed	28⅜
Ashland	34⅜	McD Doug	25⅞
Atl Rich	86¾	McLean	8¾
Avco	21¾	Merck	69
Avon	35⅞	Mer Lyn	19⅝
Bell How	22¾	Minn MM	53⅛
Bendix	39¾	Mo Pac	53
Beth St	20⅝	Mobil	65
Boeing	32½	Monsanto	46⅜
Boise Cas	33	Motorola	44½
Borden	22¾	NCR Corp	52¾
Borg-W	33⅜	Natomas	40⅝
Bri My	37	Newmont	31¼
Brunswk	11⅝	Nort Sim	12⅞
Burl Ind	16⅞	Nwest En	—
Burl Nor	61½	Owen Ill	22¾
Burroughs	61¼	Pac Gas	23½
Caterpill	44½	Pan Am	4½
Col Bcast	43½	Pan El P	59⅝
Celanese	44⅜	Peop En	43
Chase M	41¼	Pepsico	24¾
Chessie	28½	Phil El	15
Chrysler	7	Phil Morr	37⅞
Cleve El	16⅝	Phil Pete	39¾
Coca-Cola	34⅜	Pit Bowes	33¾
Col-Palm	14¼	Polaroid	22½
Comsat	32½	Proc Gam	76
Con-Frt	19⅝	Pub Sv EG	20⅜
Con Nat G	39⅞	RCA	21¾
Cont-Data	48	Repub St	22
Con Ed	24⅛	Revlon	44⅜
Cont Oil	43½	Rockwell	51⅛
Crown Ck	25¼	Scott Pap	15⅝
Crown Zell	39⅛	Sea Cstle	32¼
Delta Air	36⅜	Sears	16¾
Disney W	46	Seatrain	6⅜
Digital E	61½	Shell	63⅜
Dow Chem	31¼	Singer	8⅜
du Pont	36¾	Sony	8¾
East Air	7¾	So Cal E	25⅜
East Kod	50	South Pac	32⅞
El Paso	17⅜	Sperry	45½
Exxon	59⅝	Stand Cal	66⅛
Fairchild	47¼	Sun Oil	66½
Firestone	7	Teledyne	121¾
Ford	23	Telex	3⅛
Gam Sko	35⅛	Texaco	34
Gen Dyn	60¼	Tex Gulf	32¾
Gen El	46⅞	TWC	11¾
Gen Food	28¼	Un Carb	39½
Gen Mot	41¾	Un Pac	77⅜
G Tel El	27⅜	Un Brd	10½
Gen Tire	16⅛	Un Oil	—
Ga Pac	25⅝	UAL Inc	15⅞
Gillette	24⅛	U.S. Steel	17¾
Goodyear	12	West Air	6⅞
Greyhound	16½	Westghse	22⅞
Gulf Oil	38½	Weyerhsr	30⅛
Hilton	28¼	Wometco	16
Homestake	45¾	Woolworth	25⅜
Honeywell	71	Xerox	49⅞
Houston	28⅛	Zenith	10¼

Active stocks

Friday

TORONTO

Stock	Sales	High	Low	Close	Ch'ge
Gulf Can	219560	$28⅞	27	27⅛	—1⅜
BIU Interna	177191	$17¾	16¼	17	+ ½
Imp Oil A	134009	$39¼	36¾	36¾	—2½
Micc Invst	86700	$12	11¼	11½	+ ½
Bell Can	82092	$20⅜	20⅛	20⅜	+ ¼
Mines and oils					
Gulfstrm R	93837	$7⅜	7	7¼	+ ½
N Sinator	65880	48	42	43	—6
Windfall O	34000	143	137	140	+1
Goldlund	30500	315	300	310	
N Kelore M	28500	34	30	31½	—2½
Tr-Can Res	49504	$5⅞	5½	5½	— ½
Bonanza O	40647	$10¾	10⅛	10¼	+ ⅛
Ulster Petr	31421	$5⅝	5	5	— ¼

NEW YORK

Stock	Sales	Close	Ch'ge
IBM	1044500	52¼	—1⅜
WlkrHCns	531900	22⅝	—⅝
Sony Corp	441000	8¾	+ ⅛
Citicorp	399000	21¼	— ⅜
BankAmer	391100	25	—1
IUInt Cp	375300	14⅝	+ ⅝
Mobil	338300	65¼	—1¾
Occident Pet	307900	21⅝	— ¾
Gen Motors	288300	41¾	— ⅛
Boeing	270300	32½	
Exxon	263000	59⅝	— ⅞
ContriData	246900	48	— ¾
CaterpTr	244100	44½	—2⅜
Colg Palm	230800	14¼	— ⅛
Gulf Oil	228600	38½	— ¾

LIVELY ACTION
Oak Bay AUCTION
"Where Quality Street Begins"

Now Accepting Goods for Our Forthcoming
ANTIQUE and COLLECTIBLE SALE

2036 Oak Bay Ave.
592-5111

Grain quotes

Friday

WINNIPEG

(Quotations in tonnes.)

	Open	High	Low	Close	Thurs.
Flax					
May	—	—	—	303.50	306.00
Jly	311.00	314.00	311.00	312.50	313.50
Oct	324.00	327.20	324.00	325.00	327.00
Rapeseed					
Jun	304.80	308.50	304.80	306.20	306.00
Spt	318.50	322.50	318.10	320.00	320.80
Nov	325.00	329.00	325.00	328.30	327.90
Barley					
May	117.40	117.40	116.30	116.90	117.80
Jly	119.00	119.00	117.80	118.40	119.30
Oct	118.80	118.90	117.90	118.70	119.50
Oats					
May	104.00	104.00	104.00	104.00	104.70
Jly	106.50	106.50	106.00	106.30	107.00
Oct	107.80	108.00	107.20	108.00	108.50
Feed wheat					
May	133.50	133.50	132.30	132.70	133.80
Jly	133.50	133.80	133.30	133.70	134.20

Options

Friday

Closing prices of all traded options. Sales units is 100 shares. P denotes puts. (Trans-Canada options combine Montreal and Toronto exchange option trading):

Options		Vol	Int	Last	Close
Ab Prc	My 20	3	575	5	$18⅛
Ab Prc	My 22½	10	1015	1	$18⅛
Ab Prc	Ag 20	13	368	55	$18⅛
Ab Prc	Nv 20	30	269	100	$18⅛
Ab Prc	Nv 25	1	114	35	$18⅛
Alt GA	My 25	1	504	$2¼	$27⅛
Alt GA	My 27½	16	476	45	$27⅛
Alt GA	My 30	1	553	10	$27⅛
Alt GA	Ag 27½	31	524	170	$27⅛
Alt GA	Ag 32½	4	148	45	$27⅛
Alt GA	Nv 27½	2	87	$2⅞	$27⅛
Alt GA	Nv 30	30	287	$2⅛	$27⅛
Alcan	My 22½	3	125	$5¼	$27¾
Alcan	My 32½p	5	94	$4¾	$27¾
Alcan	Ag 25	13	130	$4½	$27¾
Alcan	Ag 27½	2	326	$3	$27¾
Alcan	Ag 30	10	769	180	$27¾
Alcan	Ag 32½	10	727	105	$27¾
Alcan	Nv 27½	2	343	$4½	$27¾
Aqutin	Jn 40	1	61	$12	$50
Aqutin	Jn 45	1	180	$7¾	$50
Aqutin	Jn 50 p	2	2	$3⅜	$50
Aqutin	Jn 60	2	521	160	$50
Aqutin	Sp 50	1	276	$8¼	$50
Aqutin	Sp 55	29	321	$5½	$50
Aqutin	Sp 60	1	260	$4½	$50
Aqutin	Dc 50	20	20	$11¼	$50
Asama	Ja 20	7	12	$4½	$20⅞
Asama	Ja 22½	2	11	$3½	$20⅞
Asama	Jy 17½	2	120	$5	$20⅞
Asama	Jy 27½	10	508	50	$20⅞
Asama	Jy 30	10	585	50	$20⅞
Asama	Oc 22½	2	87	$3	$20⅞
Asama	Oc 27½	2	174	130	$20⅞
Bell Can	My 17½	8	68	$2⅞	$20⅜
Bell Can	My 20	63	1034	35	$20⅜
Bell Can	Ag 17½	17	196	$3¼	$20⅜
Bell Can	Ag 20	146	1503	115	$20⅜
Bell Can	Nv 22½	17	460	70	$20⅜
Brscn A	Ag 25	5	558	$2	$24¾
Brscn A	Nv 27½	7	137	$2⅛	$24¾
Bk Mtl	My 22½	35	375	$2⅛	$24¼
Bk Mtl	My 24⅝	15	1320	30	$24¼
Bk Mtl	Ag 24⅝	76	1209	130	$24¼
Bk Mtl	Nv 22½	20	255	$3¼	$24¼
Bk Mtl	Nv 25	11	331	$2⅛	$24¼
Bk NS	Jn 25	30	106	$2⅛	$26¾
Bk NS	Sp 25	10	242	$2½	$26¾
BP Can	Jy 35	5	25	$6¼	$37¾
BP Can	Jy 40	5	143	$3½	$37¾
BP Can	Jy 45	8	276	180	$37¾
Bow Val	Ja 45	24	27	$7⅜	$40¾
Bow Val	Jy 35	15	133	$8	$40¾
Bow Val	Jy 40	48	219	$4¼	$40¾
Bow Val	Jy 40 p	4	70	$2½	$40¾
Bow Val	Jy 45	16	630	$2½	$40¾
Bow Val	Jy 45 p	3	61	$5¼	$40¾
Bow Val	Jy 50	21	811	175	$40¾
Bow Val	Jy 50 p	5	36	$10	$40¾
Bow Val	Jy 55	37	533	90	$40¾
Bow Val	Jy 55 p	32	17	$14	$40¾
Bow Val	Jy 60	10	1004	75	$40¾
Bow Val	Jy 65 p	30	14	$26	$40¾
Bow Val	Oc 35	3	131	$9½	$40¾
Bow Val	Oc 40 p	3	9	$4¼	$40¾
Bow Val	Oc 45	23	262	$5	$40¾
Bow Val	Oc 50	20	414	$3½	$40¾
Bow Val	Oc 50 p	5	4	$11½	$40¾
Bow Val	Oc 55	20	214	$2¾	$40¾
Bow Val	Oc 55 p	31	23	$15	$40¾
Bow Val	Oc 60	19	210	140	$40¾
Bow Val	Oc 60 p	30	23	$21	$40¾
Bow Val	Oc 65	30	106	110	$40¾
Bow Val	Oc 65 p	30	15	$26	$40¾
CBth A	Ja 15	5	15	190	$14¼
C Im B	Jn 25	2	10	95	$25⅛
C Im B	Jn 25 p	10	10	50	$25⅛
CP Ltd	My 40	10	501	5	$35½
CP Ltd	Nv 35	3	120	$4⅜	$35½
CP Ltd	Nv 35 p	16	24	$3	$35½
CP Ltd	Nv 40	15	85	$2⅛	$35½
CP Inv	My 40 p	18	19	$2½	$37¾
CP Inv	Ag 32½	1	6	$7½	$37¾
CP Inv	Ag 35	15	182	$5	$37¾
CP Inv	Ag 35 p	2	9	75	$37¾
CP Inv	Ag 45	15	492	100	$37¾
CP Inv	Nv 35	5	17	$7	$37¾
Denis	Jy 40	2	189	$2¼	$38
Denis	Jy 45	20	481	110	$38
Denis	Oc 50	4	154	175	$38
Dom M	Oc 60	2	31	$17	$70
Dom M	Oc 80	6	33	$7¼	$70
D Pete	Ja 70	1	32	$12¼	$64
D Pete	Jy 45 p	9	107	40	$64
D Pete	Jy 50	1	231	$18¾	$64
D Pete	Jy 55	7	472	$14	$64
D Pete	Jy 60	10	646	$9⅝	$64
D Pete	Jy 60 p	18	288	$2	$64
D Pete	Jy 65	14	822	$6¾	$64
D Pete	Jy 65 p	17	213	$4	$64
D Pete	Jy 70	71	1130	$4½	$64
D Pete	Jy 70 p	11	180	$6	$64
D Pete	Jy 75	33	1090	$3	$64
D Pete	Jy 75 p	25	84	$9⅜	$64
D Pete	Jy 80	63	1005	$2	$64
D Pete	Jy 80 p	2	25	$15	$64
D Pete	Jy 85	22	967	155	$64
D Pete	Oc 55	1	333	$17	$64
D Pete	Oc 60	1	519	$14	$64
D Pete	Oc 65	11	394	$12	$64
D Pete	Oc 65 p	4	60	$5	$64
D Pete	Oc 70	30	515	$9¼	$64
D Pete	Oc 70 p	7	75	$8⅛	$64
D Pete	Oc 75	25	661	$7½	$64
D Pete	Oc 80	29	596	$5¼	$64
D Pete	Oc 85	44	974	$4¼	$64
Gulf C	My 24	30	803	$3½	$27⅜
Gulf C	My 26	69	1068	$2	$27⅜
Gulf C	My 26 p	80	900	30	$27⅜
Gulf C	My 28	122	1948	70	$27⅜
Gulf C	My 28 p	237	233	100	$27⅜
Gulf C	My 30	670	2431	20	$27⅜
Gulf C	My 30 p	267	742	$2¾	$27⅜
Gulf C	My 32	144	1575	10	$27⅜
Gulf C	My 32 p	20	151	$3¾	$27⅜
Gulf C	My 34	97	2942	5	$27⅜
Gulf C	My 34 p	1	31	$5½	$27⅜
Gulf C	My 36	10	3732	1	$27⅜
Gulf C	Ag 20	9	1788	$9⅛	$27⅜
Gulf C	Ag 20 p	5	265	35	$27⅜
Gulf C	Ag 22	45	928	$7¾	$27⅜
Gulf C	Ag 24	1	493	$6¼	$27⅜
Gulf C	Ag 26	23	961	$5	$27⅜
Gulf C	Ag 26 p	16	601	$2	$27⅜
Gulf C	Ag 27½	25	25	$4½	$27⅜
Gulf C	Ag 28	43	1769	$3¾	$27⅜
Gulf C	Ag 28 p	12	168	$2¾	$27⅜
Gulf C	Ag 30	228	2460	$3	$27⅜
Gulf C	Ag 30 p	91	250	$4	$27⅜
Gulf C	Ag 32	87	1897	$2½	$27⅜
Gulf C	Ag 32 p	3	233	$5	$27⅜
Gulf C	Ag 34	50	1452	170	$27⅜
Gulf C	Ag 36	42	2860	135	$27⅜
Gulf C	Ag 36 p	20	95	$8⅛	$27⅜
Gulf C	Ag 38	140	1415	100	$27⅜
Gulf C	Nv 24	5	108	$6½	$27⅜
Gulf C	Nv 26	16	96	$7¼	$27⅜
Gulf C	Nv 27½	15	20	$6½	$27⅜
Gulf C	Nv 28	30	565	$6¼	$27⅜
Gulf C	Nv 28 p	1	115	$3½	$27⅜
Gulf C	Nv 30	18	293	$5	$27⅜
Gulf C	Nv 30 p	5	338	$4⅝	$27⅜
Gulf C	Nv 32	7	264	$4⅛	$27⅜
Gulf C	Nv 36	65	684	$3	$27⅜
Gulf C	Nv 38	179	1341	$2½	$27⅜
Gnstar	Jy 27½	1	206	100	$25¼
Gnstar	Oc 32½	1	37	75	$25¼
HB Mn	Dc 22½	4	4	$4½	$23
Husky	Jy 70	10	49	$24	$89¼
Husky	Jy 80	1	112	$15¼	$89¼
Husky	Jy 90	30	176	$8⅜	$89¼
Husky	Jy 95	7	113	$7½	$89¼
Husky	Jy 100	57	240	$5⅜	$89¼
Husky	Oc 100	1	51	$10¼	$89¼
IAC	Jn 10	20	448	100	$10¾
IAC	Sp 10	2	400	190	$10¾
IOil A	My 35	14	138	$2	$37⅛
IOil A	My 35 p	7	30	15	$37⅛
IOil A	My 40	143	1149	10	$37⅛
IOil A	My 40 p	121	174	$3	$37⅛
IOil A	My 45	1	1361	1	$37⅛
IOil A	Ag 40	207	1318	$2¼	$37⅛
IOil A	Ag 40 p	35	127	$4¼	$37⅛
IOil A	Ag 45	49	1062	130	$37⅛
IOil A	Ag 45 p	28	36	$8⅜	$37⅛
IOil A	Ag 50	23	1248	80	$37⅛
IOil A	Ag 50 p	2	27	$11⅞	$37⅛
IOil A	Ag 55	30	857	40	$37⅛
IOil A	Ag 60	1	516	50	$37⅛
IOil A	Nv 40	19	485	$4	$37⅛
IOil A	Nv 40 p	5	40	$4½	$37⅛
IOil A	Nv 45	10	310	$2½	$37⅛
IOil A	Nv 50	14	351	150	$37⅛
IOil A	Nv 55	14	294	100	$37⅛
IOil A	Nv 60	3	235	100	$37⅛
Kaiser	Ja 30	8	8	$3⅞	$27¼
Kaiser	Jy 25	2	14	$4¼	$27¼
Kaiser	Jy 27½	1	17	$2½	$27¼
Kaiser	Jy 30	75	278	125	$27¼
Kaiser	Jy 32½	6	34	90	$27¼
Kaiser	Jy 35	22	203	65	$27¼
Kaiser	Oc 40	2	71	90	$27¼
Labat A	Ja 22½	100	100	$2⅜	$21⅞
Labat A	Jy 22½	10	322	60	$21⅞
Labat A	Jy 25	20	381	25	$21⅞
MB Ltd	My 27½	42	517	15	$24⅞
MB Ltd	Ag 27½	1	221	100	$24⅞
MB Ltd	Nv 25	5	13	$2¾	$24⅞
MB Ltd	Nv 27½	44	110	150	$24⅞
MB Ltd	Nv 30	1	116	120	$24⅞
Inco	My 22½	33	243	60	$22⅞
Inco	My 22½p	10	22	15	$22⅞
Inco	My 25 p	10	58	$2⅛	$22⅞
Inco	My 32½p	5	122	$9¾	$22⅞
Inco	Ag 20	5	223	$4½	$22⅞
Inco	Ag 20 p	20	36	75	$22⅞
Inco	Ag 22½	96	571	$2½	$22⅞
Inco	Ag 25	24	743	175	$22⅞
Inco	Ag 27½	20	651	100	$22⅞
Inco	Ag 27½p	6	106	$5	$22⅞
Inco	Ag 30	4	1303	60	$22⅞
Inco	Nv 22½	2	4	$4	$22⅞
Inco	Nv 25	1	103	$2¾	$22⅞
Inco	Nv 25 p	1	31	$3¾	$22⅞
Inco	Nv 27½	11	145	$2	$22⅞
Inco	Nv 27½p	9	52	$5	$22⅞
Inco	Nv 30	7	530	190	$22⅞
Nat Bk	Ag 10	5	211	125	$10¾
Nat Bk	Nv 10	55	87	170	$10¾
Norcn	My 27½	5	235	$3½	$30½
Norcn	My 32½	10	373	10	$30½
Norcn	Ag 25	2	29	$7⅛	$30½
Norcn	Ag 27½	3	7	$4¾	$30½
Norcn	Ag 30	29	176	$3¼	$30½
Norcn	Ag 32½	7	172	$2	$30½
Norcn	Ag 35	5	579	140	$30½
Norcn	Nv 30	2	9	$5	$30½
Norcn	Nv 32½	3	213	$3⅜	$30½
Norcn	Nv 35	3	134	$2½	$30½
Norcn	Nv 40	6	141	105	$30½
Noran	My 18⅜	2	74	$4⅛	$22⅞
Noran	My 20	21	344	$2½	$22⅞
Noran	My 22½	20	1017	50	$22⅞
Noran	My 25	10	2681	5	$22⅞
Noran	My 25 p	8	100	$2¼	$22⅞
Noran	My 27½	3	2016	5	$22⅞
Noran	Ag 20	217	1548	$3½	$22⅞
Noran	Ag 22½	22	2237	$2⅛	$22⅞
Noran	Ag 25	30	1323	110	$22⅞
Noran	Ag 25 p	2	22	$3	$22⅞
Noran	Ag 27½	10	779	70	$22⅞
Noran	Ag 30	4	814	60	$22⅞
Noran	Nv 22½	5	304	$3½	$22⅞
Noran	Nv 32½	10	55	80	$22⅞
Nor Tel	Ja 40	6	12	$5	$38⅞
Powr C	My 12½	1	61	140	$14½
Powr C	My 15	35	306	5	$14½
Powr C	Nv 12½	1	201	$2⅞	$14½
Rang	Jy 25	27	400	$3⅜	$27¼
Rang	Jy 27½	32	505	$2⅜	$27¼
Rang	Jy 30	20	635	$2	$27¼
Rang	Jy 30 p	8	18	$3⅜	$27¼
Rang	Oc 25	10	19	$6	$27¼
Roy Bk	Jy 40	2	193	$3½	$43½
Shell C	My 25	3	219	$3¼	$28
Shell C	My 27½	17	128	115	$28
Shell C	My 30	15	646	25	$28
Shell C	My 30 p	18	59	160	$28
Shell C	My 32½	1	547	5	$28
Shell C	My 32½p	17	40	$4	$28
Shell C	My 35	1	1452	1	$28
Shell C	My 40 p	15	26	$11⅛	$28
Shell C	Ag 30	5	858	$2¼	$28
Shell C	Ag 30 p	43	100	$3⅜	$28
Shell C	Ag 32½	24	533	150	$28
Shell C	Ag 32½p	25	29	$5½	$28
Shell C	Ag 35	26	1548	85	$28
Shell C	Ag 35 p	2	28	$6½	$28
Shell C	Ag 40	127	1385	50	$28
Shell C	Nv 27½	73	73	$4⅜	$28
Shell C	Nv 30	64	203	$3½	$28
Shell C	Nv 32½	10	139	$2¾	$28
Shell C	Nv 35	6	249	185	$28
Shell C	Nv 40	62	412	125	$28
Shell C	Nv 40 p	2	8	$11⅛	$28
Stlco A	Ag 27½	3	252	125	$26½
Stlco A	Nv 30	1	202	100	$26½
T-D Bk	Sp 25	15	71	$3	$27½
Total P	Ja 25	1	14	$4⅜	$23⅛
Total P	Jy 22½	7	89	$3⅛	$23⅛
Total P	Jy 25	16	541	180	$23⅛
Total P	Jy 25 p	13	185	$2½	$23⅛
Total P	Jy 27½	20	917	100	$23⅛
Total P	Jy 30	11	1060	50	$23⅛
Total P	Jy 30 p	2	86	$5⅜	$23⅛
Total P	Jy 32½	57	672	40	$23⅛
Total P	Jy 35	1	665	20	$23⅛
Total P	Oc 20	5	21	$6¼	$23⅛
Total P	Oc 25	13	213	$3⅛	$23⅛
Total P	Oc 27½	30	253	$2¼	$23⅛
Total P	Oc 27½p	10	61	$4½	$23⅛
Total P	Oc 32½	10	238	100	$23⅛
TrC PL	Ag 20	1	100	$3¼	$22⅝
Segrm	Jy 55	3	156	$7	$60
Segrm	Jy 60	5	210	$4	$60
Segrm	Jy 65	1	461	$2	$60
Segrm	Jy 70	10	566	80	$60
Segrm	Oc 55	5	45	$9½	$60
Segrm	Oc 65	1	193	$4	$60
Wlkr C	Jn 25	1	452	$2⅜	$26¼
Wlkr C	Jn 27½	6	909	75	$26¼
Wlkr C	Jn 30	4	1147	25	$26¼
Wlkr C	Sp 27½	5	594	$2	$26¼
Wlkr C	Sp 32½	2	102	65	$26¼
Wcoast	Sp 15	19	1824	55	$13⅛

Total volume 7689.
Total open interest 238066.

Gold

LONDON (AP) — Closing gold prices Friday, in U.S. dollars a troy ounce. London 510.50; Paris 533.30; Frankfurt 510.50; Zurich 508.50; Hong Kong 506.76.

Silver

Friday

Closing basic price of 1,000-ounce certificates in the Victoria area, according to the Scotiabank, $13.00 U.S. bid per troy ounce and $13.40 asked. Previous day $12.90 and $13.30.

ST. MICHAELS UNIVERSITY SCHOOL

ROYS PHOTOGRAPHY

DAVID WINGROVE, aged 16, of St. Michaels University School, took First Prize at the Victoria Music Festival in Impromptu Public Speaking, First Prize in Recitation, and First Prize in Prose Reading, all in the Under 21 category. He also took three Second Prizes, and won the Helen Smith Award for the highest aggregate score for any male under 21. David, who was recently the top-ranked student of German in B.C., is the son of Mr. and Mrs. R.F. Wingrove of Donnelly Avenue, Victoria.

DIVIDEND NOTICE

NORTH CANADIAN OILS LIMITED

5½% Cumulative Redeemable Sinking Fund Preferred Shares

The Board of Directors has declared a dividend of $1.38 per share (No. 46) on its 5½% Cumulative Redeemable Sinking Fund Preferred Shares for the half year ending May 31, 1980.

CHARLES K. LOUGH
Secretary

Calgary, Alberta
April 20, 1980

Crown Trust
COMPANY

INVESTIGATE OUR SELF-ADMINISTERED RRSP FEE SCHEDULE

Our fee for acting as trustee and custodian is calculated as a percentage of the market value of the fund at the end of each year in accordance with the following:
.75 of 1% on the first $50,000;
.50 of 1% on the excess over $50,000.

Minimum annual fee -$100
No charge for security transactions.

Crown Trust
1306 Douglas St. Victoria, B.C. V8W 2E8 (604) 383-3711

Credit Foncier
CREDIT FONCIER TRUST

13% 5 years*
GUARANTEED TERM INVESTMENTS
*Annually

Other terms and interest payment options available

Victoria: 1019 Blanshard St. (604) 388-6601
Vancouver: 681-5464 • White Rock: 531-7525
Vernon: 542-4377 • Prince George: 564-2300

Member: Canada Deposit Insurance Corporation

3-Part Series certified by the Ministry of Education
MANAGEMENT SKILLS FOR SUPERVISORS
—a practical workshop for those who supervise others—
PART II — GROUP SKILLS

Do you know how to motivate your employees? Is your leadership style adaptable and flexible? Do you run effective meetings?
This workshop will sharpen your leadership skills, provide practical techniques to motivate others, and promote useful techniques for leading and participating in meetings.

Camosun College
May 28, 29, 30
(Refresher Day — Sept. 23)
8:30 a.m. to 4:30 p.m.
Canterbury Inn
fees: $150

It is possible to obtain reimbursement of up to 75% of the fee from your local Canada Employment Centre. Contact the C.E.I.C. for details. Register for the workshop by contact Camosun College at 592-1281 local 234.

SEMINAR
APARTMENT PROPERTIES AS PROFITABLE INVESTMENTS

Balmoral Properties Corporation, a specialist in the acquisition, management and profitable resale of apartment properties, each on a joint-venture basis, invites you to attend an educational seminar in Victoria on:
"APARTMENTS AS INVESTMENTS"
SOME OF THE TOPICS THAT WILL BE DISCUSSED:
● INVESTMENT REAL ESTATE IN B.C.
● WHY APARTMENTS AS INVESTMENT VEHICLES
● RISKS VERSUS REWARDS
● SHORT TERM VERSUS LONG TERM OWNERSHIP
● A JOINT VENTURE VERSUS A SYNDICATION
● MAXIMIZING PROFITS ON THE PURCHASE
● MANAGEMENT AND RESALE OF APARTMENT PROPERTIES

"THE KEYS TO PROFITS"
1. THE LOCATION
2. THE PHYSICAL BUILDING
3. THE LEVERAGE, FINANCING AND TERMS
4. THE INCOME AND EXPENSE
5. A CASH FLOW ANALYSIS
6. THE RESERVE FUND
7. THE POTENTIAL CAPITAL GAINS/SHORT TERM AND LONG TERM
8. APARTMENT MANAGEMENT AND MAINTENANCE
9. THE RESALE

We have two seminars planned for Victoria — one on the evening of Wednesday, May 28, and the other on Thursday, May 29. There is a $25.00 fee per person for the seminar with attendance limited.

Seating by reservation only. To confirm your seat, please complete the attached form.

To:
BALMORAL PROPERTIES CORPORATION
#1004-750 West Pender Street,
Vancouver, B.C. V6C 2T8
689-2617
Please reserve .... seat(s)
I understand you will phone to confirm my seat.
Enclosed please find .... ($25.00 per person)
NAME(s): ....
ADDRESS: ....
CITY: ....
TELEPHONE: ....
OCCUPATION: ....

Canadian Comprehensive Auditing Foundaton ● La Fondation Canadienne pour la Verification Integree

F. N. Scott

K. G. Belbeck

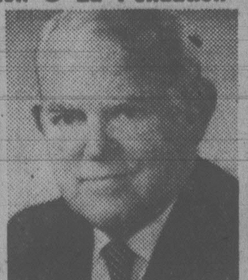

J. J. Macdonell

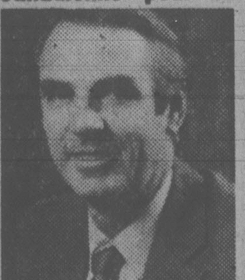

R. M. Rennie

Yvan Gaudette

The Canadian Comprehensive Auditing Foundation announces the appointment of it Executive Committee: Chairman J. J. Macdonell, Auditor General of Canada; Vice-Chairman K. G. Belbeck, President Thorne, Stevenson & Kellogg; Vice-Chairman R. M. Rennie, Chairman and Chief Executive Officer Touche Ross & Co.; Treasurer F. N. Scott, Provincial Auditor of Ontario, and Secretary Yvan Gaudette, Assistant Auditor General of Canada.

Incorporated on February 28, 1980, the Foundation is a national not-for-profit organization established to serve as the focal point for developing methodology and professional development programs in comprehensive auditing including its principal component "value-for-money" auditing. The founding Board of Governors includes the Auditor General of Canada and several of his provincial counterparts, the President of the Canadian Institute of Chartered Accountants, the Comptroller General of Canada and several other government officials, partners of public accounting and management consulting firms, internal auditors and members of the academic community.

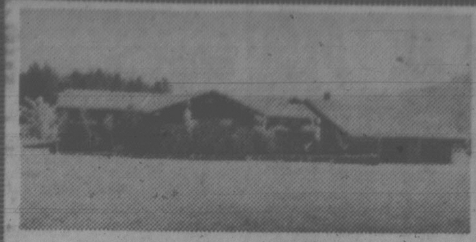

FIVE ACRES
CENTRAL SAANICH

A sunny acreage surrounds this contemporary six-bedroom residence, designed to accommodate a large family looking for the space and freedom of country life. Situated just 15 minutes from Victoria, Butchart Gardens and salmon fishing at Brentwood Bay. $260,000. MLS 44949. For Details:

LESLEY BARTON
595-2447 595-1535
BOORMAN INVESTMENT CO. LTD.
2045 CADBORO BAY RD. 5-10

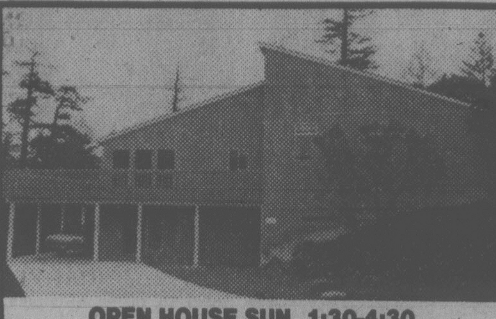

OPEN HOUSE SUN. 1:30-4:30
4110 BRIDLEWOOD COURT
(HAPPY VALLEY RD. TO GLEN FOREST)

No need to go away on the weekends as this home offers complete privacy and seclusion on 2.48 acres. Sparkling two-bedroom plus den home. Living room offers corner fireplace, wall-to-wall carpet plus commanding views of surrounding area. Spacious master bedroom with three-piece ensuite. Part basement has roughed-in fireplace for family room. Offered exclusively at $115,000.

SCOTT KENDREW AND SHIRLEY HAY
COACH HOUSE REALTY LTD. 381-5255
5-10

Montreal Trust
REAL ESTATE

TWO OPEN HOUSES
SUNDAY 2-4
1892 PROSSER
1880 PROSSER

1892 PROSSER. Terrific home on extra large lot. Offers 4 bedrooms, 3 baths, family room with FP, rec room. Ideal for teenage family. Approx. $58,200 at 11.5% due Nov. '81 assumable mortgage. Over 2400 sq. ft. living area. Double carport (extra parking). Offered at $89,900. MLS 462267.

1880 PROSSER. Immaculate split level. 3 Bedrooms, 2 baths. Fenced back garden with fruit trees. Double carport. New carpets. Must be seen. Asking $82,500. MLS 46058.

Both properties have open pastoral outlook, close to recreational facilities. Vendors transferred. In attendance:

ALAN WESTGATE 656-3423
BILL McAULEY 721-5457
5-10

A CHARMING MODERN TUDOR STYLE RESIDENCE SET IN A LOVELY GARDEN AND LOCATED ON A QUIET CUL-DE-SAC ...

ROCKLAND

Built nine years ago, the house offers four bedrooms, three bathrooms, living room with bay window, separate dining room, well planned kitchen with family room (with fireplace) opening onto a sundeck, cosy den, bedroom or playroom in basement. Features beamed ceilings, leaded windows, wainscotting and tasteful quality decorating. This fine home is being offered at $173,500 by

PETER NASH 598-3321 (Off.) 592-7819 (Res. Off.)
Exclusive Agent
JACK MEARS OAK BAY REALTY LTD. 5-10

ANNOUNCEMENT

Arthur Block President of Block Bros. Realty Ltd., and Mr. Bob Cullum, Sales Manager, are pleased to congratulate Mr. TED WALFORD for being Top Salesman for the month of APRIL. Ted Walford is a member of the President's Club of Block Bros. Industries of Canada.

RESIDENCE OFFICE 598-1420
TED WALFORD
Block Bros. Realty Ltd.
(24 Hrs.) OFFICE 477-1841
5-10

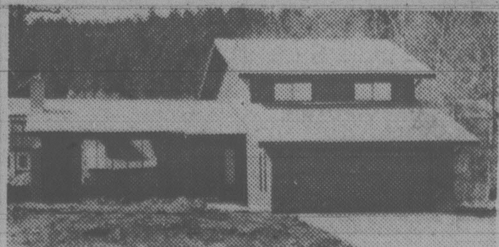

PRIME GORDON HEAD
GOOD NEWS
12%
ASSUMABLE MORTGAGES

This outstanding mortgage rate allows you to save thousands of dollars in monthly payments. **Hurry,** only one house still available with 12% mortgage!

4376 PARAMONT
OPEN DAILY BY BUILDER
EVERYDAY 2-5 P.M.
Drive out Shelbourne, turn right onto Robinwood, follow signs.
FOR MORE INFORMATION CALL
384-1101 — 477-0838
TOD—HACKETT "Building A Better Way"
5-10

PROPOSALS INVITED

1. Our client has about 2 acres of industrial zoned land close to downtown and will consider joint development, sale or leaseback of this clear title.

2. Up to 40 acres Zoned Recreational Commercial in Saanich, suitable for riding academy or other outdoor activities. Proposals and discussion invited.

CEDRIC STEELE 592-3842
CEDRIC STEELE REALTY LTD. 388-6258
5-10

WATERFRONT

Watch the ducks from your living room in this 1500 sq. ft., 3-bedroom, 1½-bath house. Older but updated, large lot offers privacy, fully landscaped with garden shed. Dock and storage shed at water's edge. Good swimming and canoeing (no power boats). Located on Langford Lake. Buy now and enjoy the summer.

ASKING $87,500
For viewing contact
WAYNE BUTTERFIELD 479-7030 or 382-8101
NATIONAL TRUST COMPANY (Douglas Off.)

GONZALES/DENISON
PANORMAIC VIEWS OF
SEA AND ROCKLAND

Situated on a hillside garden on a no-through "hideaway" road in the exclusive GONZALES area, a unique 3-level residence designed to capture the magnificent views of sea and city. Beautifully tiled and spacious reception hall, 22' dining room with pegged oak floor, 22' family room with heatilator fireplace, and sun and view balcony. The 17' kitchen is beautifully appointed with spacious breakfast area and adjoining laundry room and sauna. There are 3 bedrooms, the master upstairs, full ensuite across the hall from the large living room. Excellent guest level with bedroom, den, full bathroom. 3 bathrooms. 2 heatilator fireplaces. Large sundeck. Red cedar decor throughout. EXCLUSIVE. $219.000.

TED WALFORD
Residence Office 598-1420
Office (24 hrs.) 477-1841
BLOCK BROS. REALTY LTD.
5-10

16%

Sound 1st mortgage investments at 50% to 60% of security value. One, two and three year terms. Payments are interest only monthly by post-dated cheques. Minimum participation $10,000 with multiples of $1,000 above that amount acceptable. ($10,000 returns $133.33 per month — each $1,000, $13.33 per month). All income is net, with no cost to investors.

Please call
Mr. Douglas Hawkes at
DOUGLAS HAWKES LTD.
990 Blanshard St. 384-7128
5-10

INTRODUCING

MARILYN DRENGSON

BILL KNOWLES of KNOWLES REALTY LTD. is pleased to announce that MARILYN DRENGSON has just joined the 'HOME TEAM'.

A previous librarian and teacher in the Deep Cove area, Marilyn has successfully completed the U.B.C. pre-licencing course and is anxious to help you solve your real estate problems.

Call Marilyn today for a free, no-obligation market evaluation on YOUR Home: 384-8101 or 598-1854. 5-10

Knowles
The HOME Team.

Galling love potion

JOHANNESBURG (AP) — Cow gallstones have been selling for up to $218 an ounce at slaughterhouse auctions in South Africa, because they can be used as "love potions." The South African Press Association said interest has been so intense that bids have been coming in by telephone and mail.

PHASE II
PARADE OF HOMES?

5.23 acres, High Quadra. Suitable for 21 deluxe lots. Ideal for developer or group of builders.

AXEL PETERSEN
CASTLE PROPERTIES LTD.
386-6164
5-10

CONGRATULATIONS

TED PHILLIPS

Arthur Block, President of Block Bros. Realty Ltd. and Bill Wonnacott, Manager of Sidney office wish to congratulate MR. TED PHILLIPS for being top salesman for the month of April in the Sidney office. If you are considering selling or buying real estate give TED a call at

656-5584 (off) TED PHILLIPS 656-5337 (res.)
BLOCK BROS. REALTY LTD.

OPEN SAT. and SUN. 1:30-4
1740 TRIEST (Torquay to Tremblay to Triest)

Beautifully maintained 5 yr. old, 4 bedroom, 1½ bath home in Gordon Head. Large sundeck, fenced yard, tastefully landscaped. $24,500 10½% mortgage with almost three years remaining. Asking $97,500.

Century 21
MAYFAIR REALTY
Mayfair Centre
386-2955

LEIGHTON NOBLE
388-6275
pager 789
5-9

BB

ANNOUNCEMENT

Mr. Arthur Block, president of Block Bros. Realty Ltd. and Bob Hahn, manager of the Douglas St. office wish to congratulate John Addicott for obtaining the Top Sales Award for all of Victoria for the month of April, 1980. John's hard work, consistency and concern for his clients has helped him obtain this award. If you are considering selling or buying real estate, give John Addicott a call.

OFFICE 386-3231
RESIDENCE 477-8232

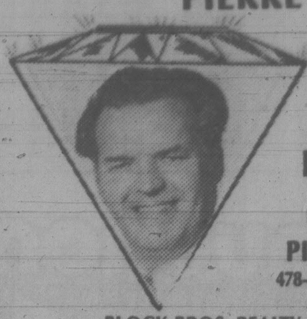

CONGRATULATIONS
PIERRE

TOPS
IN
SALES
FOR APRIL
Member of
Diamond Club
PIERRE BERUBE
478-5561 388-6275 (2764)

BLOCK BROS. REALTY LTD.

A. E. LePAGE
WESTERN LTD. REALTOR

Congratulations
A. E. LePage
Western Ltd.

congratulates Dennis Ferrill on being sales leader for the month of April. For any or all of your real estate requirements contact Dennis for personal and professional service.

477-7121 721-5340
DENNIS FERRILL 1630 Cedar Hill X Rd.
A. E. LePAGE WESTERN LTD. 5-10

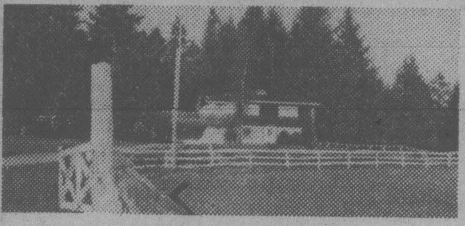

HORSEMAN'S DELIGHT

You'll enjoy the peace and quiet that this 14.78 acres of rolling land will give. The present owners breed Arabians, do you? Superb property, fenced and cross fenced, featuring an 8-year-old home finished on both levels (4 bedrooms, 2 bathrooms, family room, 2 fireplaces, hot water heating, hardwood floors), a barn measuring approx. 46'x36' (hayloft, tack room and 8 stalls) and a small one-bedroom cottage. A pleasure to show and just listed at $174,900.

746-6161 MARTIN WALL 748-4449
746-6161 MARGARET ROSE 748-3860
J. H. WHITTOME & CO. LTD. 5-9

FAN TAN ALLEY
IN THE HEART OF
CHINATOWN

Chinese HERITAGE BRICK BUILDING offering 9600 sq. ft. of floor space, ready for exterior and interior restoration (with attractive Government assistance). Full price: $160,000.

KEN IVERSEN 656-0236 388-7868
DUNSMUIR PROPERTIES LTD.

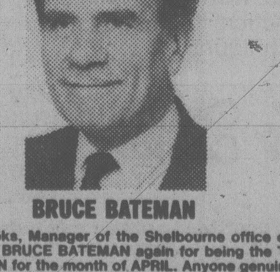

ANNOUNCEMENT

BRUCE BATEMAN

Larry Brooks, Manager of the Shelbourne office congratulates BRUCE BATEMAN again for being the TOP SALESMAN for the month of APRIL. Anyone genuinely interested in help with either selling or purchasing should contact BRUCE NOW! Recent successes leave him short of immediate work.

477-0141 Office 384-2827 Res.
THE PERMANENT 3647 SHELBOURNE

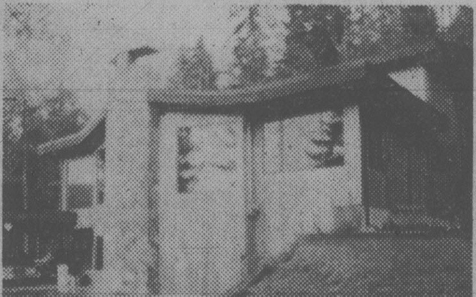

MAPLE BAY

Superior West Coast Contemporary only 3 years old with spectacular sea views only feet from the waters of Genoa Bay. A home full of quality, 3 or 4 BR's with MASTER BR on its own floor and all the extras the discerning buyer can expect. You are invited to view and make an offer on the LIST PRICE of $165,000.

Bruce Bateman 384-2827
The Permanent 477-0141

WATERFRONT

Custom built 1978 luxury home. 3500 square feet of quality living with all rooms facing the water and views. Only 2 miles from City Hall.

Huge swimming pool and entertainment sized sundeck, 3-4 BR's, 5 baths, rec. room, sauna and housewife's dream kitchen. All the extras you can expect in a fully equipped home. You are invited to view and make an offer on the LIST PRICE of $239,000.

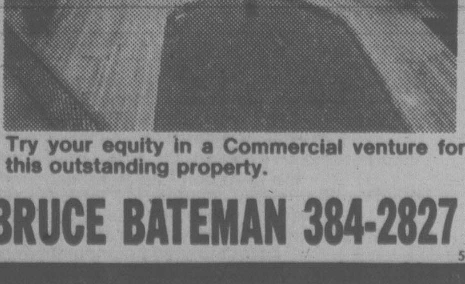

Try your equity in a Commercial venture for this outstanding property.

THE PERMANENT 477-0141 BRUCE BATEMAN 384-2827
5-10

Happiest ones in Canada are the elderly: survey

OTTAWA (CP) — Canadians are generally satisfied with their lives but happiest of all are the elderly — even though most of them are in the lowest income group — a survey has found.

The survey of 3,300 persons in all provinces shows 88 per cent of respondents are satisfied with their lives, while seven per cent are neutral and only five per cent dissatisfied.

The results also show homeowners tend to be more satisfied with their dwellings than tenants, married persons are happier with their romantic relationships than single persons, and women are happier in their jobs than men, even though females tend to have jobs of lower status.

The study, carried out in 1977 by the survey research centre at York University in Toronto, is published in Perspectives Canada 111, a 312-page collection of statistics and essays describing Canadian life, made public this week.

A similar survey was carried out by the same group in 1979 but has not been published. A third will be done next year.

Tom Atkinson, who heads the study group, said although Canadians frequently complain about their lot, 50 per cent of those interviewed admit they really don't need more money to be comfortable.

The image of Canadians as a nation of beefers is partially the fault of the media but has also arisen because people only speak up when they are angry or frustrated, Atkinson said in an interview Wednesday from Toronto.

The researchers found few regional differences, although French-speaking Canadians are substantially less satisfied with Canada as a place to live than their English-speaking counterparts.

Despite the fact that 61 per cent of persons over 65 are in the lowest income group, they are the Canadians most satisfied with their lives, the survey found.

"As people get older, they adjust their expectations to a more achievable level," was one explanation offered by Atkinson.

"But that doesn't mean they're deflated or beaten. They are just more concerned with enjoying life on a day-by-day basis."

Another possible explanation of the elderly's higher over-all satisfaction is that many of them grew up in worse times "so their style of life looks pretty good to them now, even if it doesn't to you and me."

That means, though, that the generations growing up in the more recent affluent decades may not be so content when they reach old age, he predicted.

And although satisfaction with life increases with income, the survey also supports the maxim "money can't buy happiness."

"It's true that the more people get, the more they want," said Atkinson.

On a world scale, Canadians rank fourth in being satisfied with their lives, compared with people in eight European countries where similar studies were carried out.

People in Denmark, the Republic of Ireland and Belgium are happier, even though Canada's gross domestic product per capita is higher.

In the second Canadian survey, carried out last summer but not yet released, researchers found the levels of satisfaction had remained fairly stable since 1977, although Atkinson said people are becoming far more concerned about financial issues because of a drop in their real earning power.

He predicted next year's survey may find a larger change in attitudes.

The study participants represent a cross-section of society in terms of age, education and occupation.

The researchers — about 200 in all — spend about two hours with each respondent.

An attempt is made to interview the same persons in each study to measure any change in satisfaction levels. But some respondents cannot be found.

Another Leacock for Bandy

ORILLIA, Ont. (CP) — Donald Jack of Lindsay, Ont., has won the 1980 Leacock Award for Humor and a $2,000 prize donated by the Hudson's Bay Co. for his book *Me Bandy, You Cissie*, it was announced today.

A prolific author of radio, television and film scripts as well as four books in the Bandy series, Jack is the second three-time winner of the Leacock award, winning it in 1963 for *Three Cheers for Me*, and in 1974 for *That's Me in the Middle*.

The award will be presented at a banquet June 28 in Orillia, the Lake Simcoe community where Leacock had his summer home.

"LIVE IN" INVESTMENTS

Yes, either live in or hold as investments. These two duplexes have the C.C.A. provisions for personal income tax savings and are Strata Titled and both are only two years young.

#1 Overlooking Gorge Vale Golf Course on a cul-de-sac. Each side rented at $550/month. 1st mortgage of $70,000 at 11%, 3-year term due July 1982. Immaculate in and out. Gross income $13,200. Call for viewing.
Price: $132,000

#2 Also on a cul-de-sac, in the Selwyn Millhaven area, this duplex has two in-law suites as well as the regular two bedroom duplex units. $69,500 1st mortgage at 10¼%, gross income $12,997. Vendor will carry 2nd mortgage.
Price: $125,000

For further information or viewing of these fine properties call:

REALSPAN PROPERTIES LTD

JOHN F. COLWELL
592-9828
388-6454

5-10

PERMANENT LEADER CLUB

HERB McDANNOLD

Canada Permanent Trust Company, Real Estate Division, is pleased to announce the above Charter Member has again qualified for membership in The Permanent Leader Club, for the fifth consecutive year.

The Club was established to recognize and reward our top sales people for their outstanding accomplishments during the current year. It is largely due to their efforts that The Permanent has become one of the leading Real Estate Brokers in Canada.

5-10

THE PERMANENT
702 Fort St. 382-9191

Canada Trust Realtor

FLORENCE MAUGER

Mr. G. T. O'Connor, manager Pacific Region of THE CANADA TRUST COMPANY, is pleased to announce that FLORENCE MAUGER has been appointed Real Estate Manager, Oak Bay branch.

Florence brings with her the experience of many years in the field of management and marketing of real estate and is a well-known member of the Real Estate Board.

Florence wishes to thank her clients and fellow realtors for their past support and looks forward to extending CANADA TRUST service to all.

2252 Oak Bay Ave., Victoria
595-5131

5-10

CHARACTER TRIPLEX

$87,900

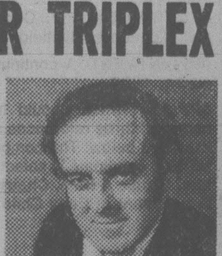

3 rental suites in an excellent location. Two 2-bedrooms plus one 1-bedroom suite. Lot size is 50'x128' with good parking. Very affordable at $87,900.

EXECUTIVE FAMILY HOME CADBORO BAY

A quality family home just 2 years old within walking distance of Cadboro Bay Beach. Features include 4 bedrooms, kitchen with family room, living and dining rooms, sewing room, 3 baths, double garage on a landscaped lot. Great assumable $50,000 1st mortgage at 11¼% due 1984. Price $135,000.

GORDON JAMES

RES. 383-6518
OFF. 477-1841

BLOCK BROS. REALTY LTD.

5-10

SEAVIEW RANCHER, ½ BLOCK TO SEA

$78,500

Delightful, picturesque retirement rancher with sea views from the cosy living room with fireplace and spacious dining area. 3 bedrooms and large utility. Relax in the covered patio or walk to the beach in delightful Cordova Bay. It won't last.

477-0191 **VIVIAN ROBERTS** 477-0281
Royal Trust

5-11

D. F. H. REALTOR OF THE MONTH IS SHEILA PEPIN

A long-time Realtor, Sheila has just been involved in negotiating the sale of a local hotel at a price of two million dollars. She is also very active in residential sales, so if you want an experienced realtor to work for you, call SHEILA PEPIN at 477-7291 anytime.

TEAM TOPPERS

DONNA FOSS PHIL WARREN CLIFF HALAYKO
ERNIE BRIMBLECOMBE VIVIAN PELTON

"The Golden Rule Realtors"
D. F. H. REAL ESTATE LTD.
McKenzie at Shelbourne
477-7291 Anytime

5-10

---

30 NEW HOMES FROM $68,300 12¾% MORTGAGES

Make your choice from our selection of 30 architect-designed homes. Features include:

- 3 BEDROOMS
- FIREPLACE
- LANDSCAPING
- 3½ MILES FROM TOWN
- 1½ BATHROOMS
- LARGE LIVING ROOMS
- CLOSE TO SCHOOLS AND PARKS
- SKYLIGHTS AND DOUBLE GLAZING

OPEN HOUSE

THURSDAY TO SUNDAY 2:00 to 6:00 P.M.

Turn onto Glentana off Admirals, 500' south of Craigflower intersection

PATTERSON CONSTRUCTION LTD

Office 386-6301
evenings 656-1455

5-8

ANNOUNCEMENT

FRANK MADDERN

Mr. Mike Kynaston, Vice-President, Monk Office Supply Ltd., is pleased to announce that Mr. Frank Maddern has joined the company as Manager of their store at 794 Fort. St. Frank has gained a wide knowledge of the stationery business in Bermuda and Canada during the past 24 years. He is eager to serve you and invites you to drop by and see him.

monk OFFICE SUPPLY LTD.

794 FORT ST.
384-0565

5-10

MATTHEWS AGENCIES
SHELVING
STORE FIXTURES
388-4123

LAST OF A BREED

1976 Eldorado Convertible Firemist. Dark blue, white top; white leather interior. All options except fuel injection. Top never taken down, never on wet roads; garage kept, only 2,578 miles. $25,000 or closest offer. Serious inquiries only.

656-2937

FOR SALE OFFICE BUILDING

Well located in Victoria.
3 years old
22,744 square feet
10% return
$1,400,000.00
Call Exclusive Agents
684-8291

KNOWLTON REALTY LTD
P.O. Box 49134
Three Bentall Centre
Vancouver B.C. V7X 1J1
Telephone (604) 684-8291

VANCOUVER
TORONTO
EDMONTON CALGARY
DENVER

SHOP FOREMAN

Required by major logging contractor for one of its isolated coastal operations. The successful applicant will be fully responsible for a 7-man shop and all types of logging and road construction equipment. Excellent salary and fringe benefits.

Apply to Victoria Press Box 699

AUDIT MANAGER

Progressive medium-sized firm requires an energetic Chartered Accountant to plan and manage the firm's audit engagements.

The successful candidate will have not less than five years' relevant post-qualification experience and presently be earning approximately $30,000-$35,000.

The position will be attractive to a self-starter able to motivate subordinates and looking for an opportunity offering potential for continued professional development and a partnership.

Please reply to:

MANNING, JAMISON, PEARSON & CO.,
#670 — 1665 West Broadway,
Vancouver, B.C., V6J 1X3.
Attention Mr. R. E. Jamison.

BALMACARRA EXECUTIVE

This quality built 4-bedroom Cape Cod is filled with "treasures." The decor is "excellent taste" and the condition is "super special." Not a blade of grass is crooked in the spacious lawn. Full double garage — beautiful spacious property. One will have every reason to be the proud owner of this special property. Competitively and more than fairly offered at $189,900.

386-3231 **OLIVE L. MARTIN** 479-8913
(master diamond)
Block Bros.

DISCOVER WESBROOK THIS WEEKEND!

CAMEO DEVELOPMENTS has done it again. A planned community of quality single family homes on generous lots on the desirous Saanich Peninsula, with convenient access to Victoria.

Choose from exciting Split Levels, Bi-levels and Bungalows.

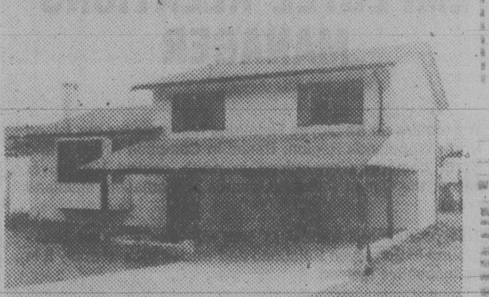

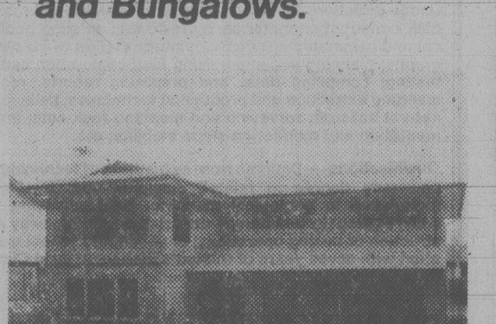

Designed for today's West Coast lifestyles.

Priced From **$71,900**

12¾% Mortgages available.

Some exciting features . . .

- Ensuites with shower
- Thermo windows and electric heat
- Energy efficient fireplace
- Vaulted ceilings
- Citation cabinets
- Superior carpets
- Concrete driveways with carport or double garage
- 5-year B.C. home warranty

OPEN DAILY BY BUILDER
Weiler and Canora Rd. — Sidney

CAMEO DEVELOPMENTS LTD.
656-7712

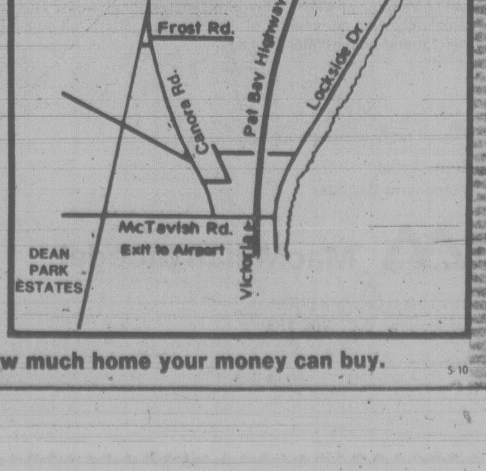

Use this map and visit us now to see how much home your money can buy.

5-10

ASSERTIVE JOB INTERVIEW SKILLS WORKSHOP

This 5-hour two-evening workshop is designed to increase confidence and competence in preparation for a job interview. The focus will be on positive presentation, encouragement and improvement. Registrants will view video tapes, be video-recorded, receive feedback and discuss important aspects of the interview.

Tuesdays, May 20th, 7:00-9:00 p.m. and May 27, 7:00-10:00 p.m. Room B228, University Centre.

Fee: $30.00

Registration limited to 10.

p.o. box 1700
victoria, b.c. v8w 2y2
(604) 477-6911, local 4802

university extension • university of victoria

UNIVERSITY OF VICTORIA

Computing Services
requires

COMPUTING OPERATOR III

$1,609 to $1,809 per month

As a shift supervisor, to operate computing equipment consisting of IBM 3101 running VM/370 with CMS and OSVS1. Shift supervision of junior staff is required as is willingness and ability to work day and evening shifts on a rotational basis.

Qualifications include several years' operating experience on modern electronic data processing equipment together with appropriate technical or vacational training and ability to supervise.

Apply in writing or in person, giving details of training and experience to: Personnel Services, Sedgewick Building, University of Victoria, P.O. Box 1700, Victoria, B.C., V8W 2Y2, no later than May 16, 1980.

5-10

UNIVERSITY OF VICTORIA

TREE IMPROVEMENT TECHNICIAN

TREE IMPROVEMENT CENTRE
NANAIMO, B.C.

We are looking for a Tree Improvement Technician to implement approved working plans, with specific involvement in,

- development and maintenance of MacMillan Bloedel seed orchards and clonebanks,
- development and maintenance of Coastal Tree Improvement Cooperative seed orchards,
- annual plus tree cruising and collection of cones, scions and cuttings,
- establishement and/or assessment of provenance and progeny trials.

The uncumbent will also assist in the development of annual plans.

Minimum qualifications are either:

- graduation in Forestry from a recognized university with training in genetics/tree improvement, or
- graduation from a recognized technical school in Forestry or Horticulture and experience in tree improvement work.

This position offers a competitive salary, a complete range of benefit plans and excellent working conditions.

Applications should be forwarded to:

Marcia Furlan
Placement Officer

MacMillan Bloedel

1075 West Georgia Street
Vancouver, B.C. V6E 3R9

EMPLOYEE RELATIONS MANAGER

We require an Employee Relations Manager for our Island North Woodlands Region. Based in Campbell River, Island North comprises operations in north central Vancouver Island, the Queen Charlotte Islands and adjacent mainland areas.

This position will appeal to one who has a sound background in Employee Relations and who wishes to apply it in an innovative fashion.

Reporting to the Region Manager, the Employee Relations Manager will have responsibility for providing regional co-ordination and staff direction on all matters related to the maintenance of good employee relations. This will include the identification and analysis of and recommendations on various potential problems. Specifically, responsibility will cover the broad areas of training and succession, occupational health, safety, manpower planning and recruitment, salary administration and collective agreement administration. Varying degrees of developmental work will be required in order for the above areas to be fully effective. In all instances either co-ordination or direct administration will be an ongoing involvement.

The successful candidate will possess a related university degree coupled with considerable employee relations experience. Of particular importance in this results oriented person will be the presence of good managerial and interpersonal skills.

MacMillan Bloedel offers attractive salaries, competitive benefits and excellent working conditions. Relocation assistance is also available.

Campbell River is located north of Nanaimo in the midst of one of Vancouver Island's favoured recreational areas. This rapidly growing community of 20,000 plus, offers full commercial and educational facilities.

Please reply in writing to:

G. D. Sudul
Placement Manager

MacMillan Bloedel

1075 West Georgia Street,
Vancouver, B.C. V6E 3R9

FULL-TIME STAFF PHYSIOTHERAPIST

REQUIRED JUNE 1st, 1980

For pediatric and rehabilitation extended care hospital. Applicants must be licensed by A.P.M.P.

Please Reply To:

Miss Jane Alexander
Director of Physiotherapy
Queen Alexandra Hospital
For Children
2400 Arbutus Road
Victoria, B.C.
V8N 1V7

DIRECTOR OF HOUSEKEEPING SERVICES

Juan de Fuca Hospitals, a 490-bed fully accredited complex consisting of one 40-bed unit, three 75-bed units and a 225-bed unit invites applications for the position of Director of Housekeeping, Laundry and Linen Services.

The successful candidate will report to the Director of Support Services and will be responsible for the provision of all housekeeping, laundry and linen services.

Applicants must have several years management experience involving housekeeping, laundry and linen related services. Hospital experience preferred and membership in the Canadian Executive Housekeepers Association is desirable.

Please send resume in confidence by May 21, 1980 to:

Director of Employee Relations
JUAN DE FUCA HOSPITALS
1450 Hillside Avenue
Victoria, B.C.
V8T 2B7

Saskatchewan Careers

Space and Accommodation Planner

Department of Northern Saskatchewan, Project Management Group, Prince Albert requires a Space and Accommodation Planner who will be responsible for provision of facilities to accommodate the programs of the Department. S/he is also responsible for long-range space planning, including a computerized inventory system; participating in the design of physical facilities; suggesting alternate methods of space utilization; rationalizing variances between existing and required space; preparing budgets and supervising various renovations to existing structures, and supervision of a small staff. Some travel by automobile and light aircraft is required.

Candidates should possess a university degree, as well as several years experience in property management and space planning; or an equivalent combination of training and experience.

Salary: $17,520-$21,636 (Property Officer 2)
Competition: 116062-0-503 Closing: May 24, 1980

Forward application forms and/or resumes to the Saskatchewan Public Service Commission. Please quote position, department, and competition number on all applications and/or inquiries.

Saskatchewan
Public Service
Commission

3211 Albert Street
Regina, Canada
S4S 5W6
(306) 565-7575

MINISTRY OF TRANSPORTATION & HIGHWAYS

AGGREGATE PROSPECTORS

BURNABY & NANAIMO
Competition H80:1099-01 $18,156-$21,540

Under direction, to locate, map and evaluate sources of bulk construction materials by reviewing existing geological and ownership information; interpretation of air photographs; planning and supervising field exploration and lab testing; compiling data, and preparing reports, recommending extraction and production techniques; delineating natural hazards; surveying and mapping rock cuts; instrumentation and monitoring slope stability; etc.

Qualifications — Diploma from an institute of technology or university degree in related discipline and five years experience in geological mapping, field surveying and soils/aggregate technology associated with highway construction or mining operations; or secondary school graduation with seven years of related experience; valid Class 5 driver's licence.

ROADWAY DESIGN ASSISTANTS

TERRACE & NANAIMO
Competition H80:1098-01 $18,156-$21,540

Under general supervision to assist in all aspects of roadway evaluation and design in the field and office; to define data needed, to assemble, review and process data received, to prepare reports of recommended design and construction procedures; to provide basic liaison in the design stages; to inspect field construction conditions and suggest changes in the preliminary design; to evaluate the accuracy and relevance of design reports; to maintain Regional pavement strength records, to recommend allowable seasonal load limits; to train and administrate staff; etc.

Qualifications — Secondary school graduation and seven years related experience; or related institute of technology diploma or university degree and five years related experience; knowledge of statistical analysis, surveying geomorphology, roadway construction, soil sampling and testing, pavement evaluation, geotechnical work and highway construction methods.

Return applications by May 21, 1980.

Province of British Columbia
Public Service Commission

Positions are open to both men and women. Canadian citizens are given preference. Please send resume quoting competition number to:

544 Michigan Street, Victoria, B.C., V8V 1S3

Camosun College

NEW CAREER TRAINING OPPORTUNITY

— SEPTEMBER 1980 —

Camosun College is now taking names of potential students for a proposed

SURVEY FIELDMAN PROGRAM

The program is intended for those who wish to be involved in surveying and it will be fieldwork oriented.

length: 8-10 months
prerequisite: Grade 12 mathematics or the equivalent

Interested men and women are invited to leave their names and telephone numbers with the:

Counselling/Admissions Centre
Lansdowne Campus
1950 Lansdowne Road
Victoria, B.C. V8P 5J2
592-1281 local 227

5-10

British Columbia
Buildings Corporation

OPERATING ANALYSTS (SPACE INVENTORY)

(4 Positions)

Locations: Victoria, Vancouver, Kamloops, Prince George

British Columbia Buildings Corporation, a Crown Corporation of the Government owns, leases and maintains approximately 20 million square feet of office, institutional and other accommodation required by provincial government ministries. Accurate and timely knowledge of the use and application of this space is critical to the Corporation and its responsibilities regarding billing of its occupied space and planning for the efficient delivery of new space to meet the needs of its clients.

Under the direction of either a Technical Services Manager or Regional Controller, the successful candidates will be responsible for development and maintenance of an accurate and up-to-date space inventory, especially line drawings and computerized records for his/her region; administration of procedures and systems necessary for the control of these regional space inventory records; the analysis and evaluation of established performance indicators related to space inventory; liaising and coordinating with other Corporation groups and departments to ensure that the integrity of the space inventory system is maintained; and other related duties as required. Extensive travel may be required.

The successful candidates must have post secondary educational training relevant to the environment and responsibility areas of the position is required. Superior organizational and communication skills are essential. Must have demonstrated initiative and problem solving ability in previous positions. Previous experience in reading, preparing and interpreting line drawings and an appreciation of computer system applications is preferable. The successful candidates must be accurate and show attention to detail in the performance of his/her duties. A minimum three years' experience in a related field is desirable.

These positions carry with them an attractive benefits package and relocation assistance is available if necessary. Salary is $1513 to $1795 per month.

Interested candidates are invited to submit their resumes, in confidence, stating locations applied for in order of preference, to:

Mr. Jim Harrison,
400-910 Government Street,
Victoria, B.C. V8W 2T4

JOURNEYMEN

(M/F)

Cominco Ltd. has vacancies at its Trail Operations in the West Kootenay region of southeastern British Columbia for qualified trades people.

Applicants must have T.Q. qualifications or have served a recognized apprenticeship.

BRICKLAYERS
ELECTRICAL LINEMEN
INDUSTRIAL INSTRUMENT MECHANICS
IRONWORKERS
MILLWRIGHTS
PAINTERS
ROOFERS
HEAT & FROST INSULATORS
STEAMFITTERS/PIPEFITTERS
SHEET METAL WORKERS
STEEL FABRICATORS
WELDERS (DPW #1)

The company's refining and chemical complex at Trail offers a variety of industrial trade tasks from plant maintenance to new construction work. Our pay rates are competitive and a comprehensive fringe benefit package is provided.

Cominco representative Mike Divito will be at the Canada Employment Centre, 810 Fort Street, Victoria, B.C., phone (604) 388-3481 from 8:30 a.m. to 4:30 p.m., May 12 and 13, 1980. He will be pleased to discuss with you and your family the opportunities available with Cominco. Applicants will be required to present their trades credentials when interviewed. Contact the Canada Employment Centre, 3rd floor receptionist, for interview appointments.

Cominco

5-9

SENIOR LOAN OFFICER

Victoria's oldest Credit Union is seeking the services of an experienced Loan Officer at its James Bay Branch.

The successful applicant will have had several years lending experience with a chartered bank, credit union, or a finance company. Some exposure to commercial lending would be an asset although suitable training would be provided to a candidate otherwise well qualified.

The position would be attractive to a career-minded, outgoing individual, possessing good communication skills and a desire to become part of an aggressive and dynamic management team.

Please submit resume to:

P.H.L Mantell,
Branch Manager,
547 Michigan St.
Victoria, B.C. V8V 1S5

VICTORIA PUBLIC SAVINGS Credit Union

5-10

CANCER CONTROL AGENCY OF BRITISH COLUMBIA

Deputy Director — Administration

The Deputy Director will be responsible to the Director for all matters concerning the administration of the Agency's activities.

Duties: Responsible for the administrative aspects of the Agency as those relate to the central and peripheral cancer care services and facilities including liaison with other agencies, organizations and institutions in the cancer field; preparation and administration of the Agency's overall budget including proper accounting, staffing and personnel management, and the necessary negotiations and agreements.

Qualifications: Graduate qualification and advanced training with current related experience in health service administration, planning and management; a significant experience in administration in the health field is necessary.

Salary: Based on qualifications and experience.

Applications: By letter, complete with curriculum vitae should be forwarded to: Dr. D. A. Boyes, Director, Cancer Control Agency of B.C., #700—686 West Broadway, Vancouver, B.C., V5Z 1G1.

Applications should be in hand at the Cancer Control Agency's office on May 30th, 1980. Additional information will be provided on request.

PER GRADUS AD MAIUS

GRANDE PRAIRIE REGIONAL COLLEGE

Applications are now being received for the following positions:

DEPARTMENT OF EARLY CHILDHOOD DEVELOPMENT

The Department offers a one-year certificate program, and is currently seeking approval for a two-year Diploma program. Instruction is offered for full-time day students and part-time students both on campus and throughout the geographic region served by the College. A Children's Centre is operated on Campus in conjunction with the instructional program. The following positions are open.

DEPARTMENT CHAIRMAN

RESPONSIBILITIES: To provide leadership to the staff, administer the department and assume some instructional responsibilities.

QUALIFICATIONS: Masters degree in Early Childhood Education, or equivalent, and extensive experience teaching in an early childhood program at the community college level.

STARTING SALARY: Commensurate with qualifications and experience. Master's degree — $22,850-$30,480.

APPOINTMENT: A continuing appointment effective July 1, 1980, or as soon thereafter as possible.

APPLICATIONS: Should include Curriculum Vitae and names of three references and be forwarded to the office identified below. The competition will remain open until a suitable candidate is selected.

Dr. H. N. Anderson, President

INSTRUCTOR

RESPONSIBILITIES: To provide exemplary teaching of children, in the Children's Centre, and to instruct adult students in the program both on campus and in the region.

QUALIFICATIONS: A minimum of a Bachelor's degree in Early Childhood Education or a related field. Experience working with young children and teaching adults is desirable.

STARTING SALARY: Commensurate with qualifications and experience. Bachelor's — $17,080-$24,710.

APPOINTMENT: A continuing appointment effective August 1, 1980.

APPLICATIONS: Should include Curriculum Vitae and names of three references and be forwarded to the office identified below. The competition will remain open until a suitable candidate is selected.

Mrs. Louise Adrain, Chairman
Department of Early Childhood Development

INSTRUCTOR

RESPONSIBILITIES: To teach Early Childhood Development courses in the region. Initial assignment will include organizing and actual instruction in a 6-week program located at Grouard, Alberta (July-August, 1980). The position will entail extensive travel in northern Alberta to offer instruction and field placement supervision.

QUALIFICATIONS: A minimum of a Bachelor's degree in Early Childhood Education or a related field. Preference will be given to applicants with experience working with young children and teaching adults.

STARTING SALARY: Commensurate with qualifications and experience. Bachelor's degree — $17,080-$24,710 per annum. Master's degree — $20,350-$27,980 per annum.

APPOINTMENT: A continuing appointment effective June 1, 1980, or as soon thereafter as possible.

APPLICATIONS: Should include Curriculum Vitae and names of three references and be forwarded to the office identified below.

Mrs. Louise Adrain, Chairman
Department of Early Childhood Development

GRANDE PRAIRIE REGIONAL COLLEGE
10726 — 106th Avenue
GRANDE PRAIRIE, Alberta
T8V 4C4
(TELEPHONE (403) 532-8830)

Fuddle duddle defence

CALGARY (CP) — Prime Minister Trudeau's "fuddle duddle" became a key defence argument in provincial court Thursday when the lawyer of a 20-year-old bear trapper said his client should not be convicted of mailing obscene matter.

George Tapp's client, Joseph Alyward MacDonald, was charged after he wrote a letter to the unemployment insurance commission complaining about delays in his claim payments. The Crown said the letter was liberally sprinkled with four-letter words.

MacDonald, who traps bears in Ontario's Algonquin Provincial Park each summer, was living in Calgary when he wrote the letter.

Provincial court judge Gordon Rennie reserved judgment until June 3. If MacDonald is found guilty, he is subject to a maximum fine of $500 or up to six months in prison.

Tapp said the main word in question "is so common in this day and age that is should not be considered to be obscene."

The lawyer said Trudeau has used the word in Parliament.

MacDonald said he wrote the letter because he "knew it would get some sort of action." He said he "just got sick and tired" of being repeatedly sent form letters telling him he failed to supply certain information to support his claims.

When he wrote the letter in January, the government was about three or four weeks behind in its payments, MacDonald said. But within two weeks after writing the letter, his payments were brought up to date.

Tapp said the Criminal Code defines "obscenity" as the publication of material characterized by the "undue exploitation of sex." That definition, he argued, does not apply to the contents of MacDonald's letter.

CAREERS

MINISTRY OF HUMAN RESOURCES

CO-ORDINATOR, STAFF TRAINING & SERVICES

Competition P80:1091-01 $20,616 - $24,468

In Dawson Creek, under direction to be responsible for assisting supervisors and staff in identifying training needs; to develop workshops and other training activities to meet these needs; to co-ordinate services for the mentally retarded and act as an advisor to the Regional Manager in retardation matters; to monitor regional retardation services funded through the Ministry of Human Resources; other related duties.

Qualifications — BSW, BA or B.Ed; minimum three years experience as a social worker or equivalent; good knowledge of training methods and activities; preferably experience in adult education and in the area of services to the retarded; valid driver's licence; may be required to use own vehicle on expense account basis.

Return applications by
May 21, 1980

Province of British Columbia
Public Service Commission

Positions
are open to both
men and women.
Canadian citizens are given
preference. Please send resume
quoting competition number to:
544 Michigan Street, Victoria, B.C., V8V 1S3.

Pitney Bowes

Professional Sales Career For You

One of the risks in hiring a powerful sales force is that everybody else want them. But Pitney Bowes sales represntatives have several things going for them that few other companies can offer. First, a line of diversified products and systems . . . copiers, postage meters and related equipment that businesses need. Secondly, the products have versatility. They can legitimately cut corporate costs and improve efficiency in a variety of ways depending on the nature of the business. It is up to the sales representatives to learn what the customers needs are and to develop more effective ways to serve them.

This opportunity is a training position offering a salary and car allowance, plus commission; with a potential for advancement to a full line marketing position. In addition we have one of the best benefit programs in the industry consisting of non-contributing pension plan, full payment for illness, group life insurance, dental plan, long-term disability insurance and profit sharing. The quality of our products and the proven need for them give you an inherent selling advantage. But as good as they are, we need people who can dramatically demonstrate their effectiveness.

Previous sales experience is preferred and sales ability is a must.

FOR APPOINTMENT CALL
Mr. P. Stewart at 386-1394

MINISTRY OF FORESTS
VICTORIA

DIRECTOR—SILVICULTURE BRANCH

Competition H80:1131-01 $32,712-$45,792

To develop, co-ordinate and evaluate a provincial silviculture program that will provide for the management of Crown forest lands to ensure that the optimum productivity of those lands is maintained; to maintain a high degree of professional and public prominence including the effective and enlightened liaison with outside groups, the general public, the forest industry and other government agencies in the promotion of advanced silvicultural practices; to manage and supervise a large branch involved in complex silvicultural activities including an extensive forest seed production and forest nursery system.

Qualifications: Graduation from university with a bachelor of science degree in forestry; eligible for registration with the Association of B.C. Professional Foresters; extensive experience in silvicultural methods and techniques; demonstrated ability to manage large, complex programs; ability to lead and motivate highly skilled professional and technical staff; proven initiative and ingenuity, excellent communication skills.

Return applications
by May 21, 1980

Province of British Columbia
Public Service Commission

Positions
are open to both
men and women.
Canadian citizens are given
preference. Please send resume
quoting competition number to:
544 Michigan Street, Victoria, B.C., V8V 1S3

SENIOR SYSTEMS ANALYST

The British Columbia Systems Corporation, the Crown Corporation servicing the data processing requirements of the Provincial Government's ministries and agencies has an immediate opening for an experienced data processing professional within the Administrative Systems Development Division.

Reporting to a Project Manager, the Senior Systems Analyst will be primarily responsible for the functional specification of an on-line teleprocessing system.

The successful applicant will require demonstrated success as a Systems Analyst in the design and development of complex systems and possess extensive knowledge of the design and implementation of on-line teleprocessing systems using data base management systems.

If you are seeking a challenging position within a dynamic, client-oriented organization offering excellent employee benefits, including relocation, please submit your resume in confidence stating salary expectations to:

R. J. Nitychoruk,
Personnel Officer

BCSC
BRITISH COLUMBIA SYSTEMS CORPORATION
1112 FORT STREET, VICTORIA, BRITISH COLUMBIA V8V 4V2

OKANAGAN COLLEGE

POSITION: Admissions Officer

APPOINTMENT: July 1, 1980 subject to College Board approval

LOCATION: Kelowna

DUTIES: Under the direction of the Assistant Registrar is responsible for student admission, co-ordinating administering special tests, liaising with faculty, consellors, Employment Canada, Ministry of Labour, ensuring College policies and procedures are adhered to, co-ordinates the administrative services for the admission area, supervises and directs the admissions staff and performs other duties as assigned.

QUAALIFICATIONS: Bachelor's degree or equivalent in formal training and experience. Three to four years of related experience.

SALARY: $20,000 — $24,000 with placement dependent upon qualifications and experience.

CLOSING DATE: May 23, 1980

APPLICATION: **Personal Officer**
OKANAGAN COLLEGE
1000 KLO Road
Kelowna, B.C.
V1& 4X8

MINISTRY OF AGRICULTURE

ASSISTANT DEPUTY MINISTER ECONOMICS & MARKETING

Competition H80: 1124-01

In **Victoria**, to be accountable for planning, directing, controlling and evaluating the Ministry's programs on productions and resource economics, farm business management, statistics and data processing, market development, market information, food promotion, tariffs and general trade functions, in order to improve the competitive position of the province's food and agriculture industry.

University graduation, preferably at a post graduate level in an appropriate discipline, a complete knowledge of the food production, processing and marketing system and the ability to provide sound policy decisions for the Ministry.

Salary will be commensurate with qualifications and experience.

Return applications,
by May 21, 1980.

Province of British Columbia
Public Service Commission

Positions
are open to both
men and women.
Canadian citizens are given
preference. Please send resume
quoting competition number to:
544 Michigan Street, Victoria, B.C., V8V 1S3

CONTRACT ADMINISTRATOR

The British Columbia Systems Corporation has an immediate opening for an experienced Contract Administrator within the Contracts & Purchasing Department.

Reporting to the Manager, Contracts & Purchasing, the Contract Administrator will administer equipment, maintenance and client contract files, and prepare, obtain and assist in evaluating tender documents.

Considerable previous experience in handling contract files and tender documents preparation and review within a data processing environment is required.

Salary Range: $20,076-$26,352

Location: Victoria

Please submit your resume in confidence to:

W. P. Hansen,
Personnel Officer

BCSC
BRITISH COLUMBIA SYSTEMS CORPORATION
1112 FORT STREET, VICTORIA, BRITISH COLUMBIA V8W 4V2

COLUMBIA HYDRO CONSTRUCTORS LTD.
HYDRO ELECTRIC PROJECT — REVELSTOKE, B.C.

AERIAL HIGH-SPEED CABLEWAY OPERATORS

(25-Ton Capacity Cableway — Bell System)

Must be experienced cableway operators. Will be pouring concrete and handling materials for hydro electric dam construction. Applicants chosen are subject to physical examination.
Salary 12.98/hr. to April 30/80. Free room and board supplied.

JOURNEYMEN DRAFTSMEN (M/F)

REBAR DETAILERS
CIVIL AND STRUCTURAL

Prefer minimum of 5 years experience in heavy construction drafting with good mathematical background and understanding of heavy construction methods and layouts.
Salary 12.38/hr. to April 30/80. Free room and board supplied.

HEAVY DUTY MECHANICS

Preference will be given to individuals who have had 3-5 years experience on caterpillar and euclid equipment and on hough loaders.

HEAVY DUTY WELDERS

Preference will be given to individuals who have had 2-3 years experience on heavy construction euipment. Must have valid DPW. No. 2 or No. 3 welding ticket or equivalent.
Salary 11.69/hr. to April 30/80. Free room and board supplied.

Please submit applications or call:
Columbia Hydro Constructors Ltd.
230 West Broadway
Vancouver, B.C. V5Y 1P7
604-879-3561

4-30

LOOKING FOR CAREER OPPORTUNITIES?

Potential Employers Spread The Word . . .

IN THE CAREER PAGES EVERY WEEKEND IN YOUR VICTORIA DAILY NEWSPAPERS

OPPORTUNITY Alberta

MANAGER, GENERAL TOURING — EDMONTON

Interested in managing a comprehensive marketing program which will include all aspects of promotional marketing? Key responsibilities involve the preparation of an overall strategical plan which reflects a marketing mix, effective enough to be competitive in all marketplaces and which reflects the effective management of personnel and financial resources. Extensive travel involved.

Qualifications: A degree in Commerce, Business Administration, Tourism or Outdoor Recreation with course work in marketing; considerable directly related experience. Other combinations of education and experience may be considered.

Salary: Up to $29,928 (depending on qualifications). Competition #ML41-52. Closing Date: May 23, 1980. Tourism and Small Business.

For detailed information, request Job Bulletins and apply to:
Alberta Government Employment Office
5th Floor, Melton Building
10310 Jasper Avenue
Edmonton, Alberta T5J 2W4

ELECTRICIANS SHEET METAL WORKERS MILLWRIGHTS

Opportunities are now available in the growing community of Prince Rupert for journeymen Electricians, Sheet Metal Workers and Millwrights with the Prince Rupert Grain Ltd.

Our large industrial group provides for Electricians to perform duties related to rewiring motors, and working with electrical components of machines in various substations. Sheet Metal Workers will be involved with work related to the fabrication of spouts, legs and machine guards. Millwrights will be challenged to repair and maintain a number of cleaners, dryers, conveyor belts and similar equipment in top operating condition.

Long term employment is offered with excellent employee benefits and salary rates comparable to those currently paid for each trade in industry.

Interested individuals should direct their applications or enquiries to:

Prince Rupert Grain Ltd. - Rupert #1
c/o ALBERTA WHEAT POOL
#400, 1111 West Hastings Street
Vancouver, B.C.
V6E 2J5

Call (604) 684-5161 (Collect)
Attn: R. E. Butler

Nurses - RN's

INTERNATIONAL NURSING

National Medical Enterprises, with a long history of exceptional opportunities in domestic health care, is now offering outstanding opportunities overseas with the acquisition of the contract managing the Al-Hada Hospital complex in Taif, Saudi Arabia.

This complex includes a new 318 bed acute care facility, a fifty bed rehabilitation center plus two primary care clinics.

This multi-cultural opportunity includes the following specialties:

- **Director of Nursing - Rehabilitation Center**
- **Assistant Director of Nursing - Hospital**
- **Nurse Anesthetists**
- **Family Nurse Practitioners**
- **Head Nurses**
- **In-service Coordinators**
- **In-service Instructors**
- **Nursing Supervisors**
- **Operation Room Nurses**
- **Staff Nurses - all specialties**

The overseas compensation and benefits program is outstanding including excellent opportunities for international travel.

For immediate consideration, call collect today:
(213) 479-5526, ext. 130
Or send your resume to:
National
Medical Enterprises
Sigrid Eriksson, R.N.
11620 Wilshire Blvd.
Los Angeles, CA 90025

"We're evolutionizing health care"

An Equal Opportunity Employer M/F

NATIONAL MEDICAL ENTERPRISES, INC.

Helicopters help bring fires under control in Saskatchewan

Warmth starts seeding

CALGARY (CP) — Above-normal temperatures and minimal rainfall have left fields dry and allowed field operations in Alberta and northeastern British Columbia to begin two to three weeks earlier than usual, the Alberta Wheat Pool said Monday.

In its first weekly crop report of the season, the pool says field work and fertilizer and chemical application are general throughout the province and planting — primarily of spring wheat — has begun in all Alberta crop districts. Seeding is general in the Peace River and southeastern districts.

Provincially, about eight per cent of all crops have been seeded, compared with a 10-year average of three per cent. At this time last year, no seeding had been done.

In the south-central, southern and Peace River areas of Alberta, below-normal snowfall and a dry fall and spring have resulted in low soil moisture levels. These areas will need timely rainfall during the growing season for normal crop development, the pool says.

No relief in sight in Alberta fires

Canadian Press

There's still no relief in sight for about 1,200 weary firefighters battling 46 forest fires across Alberta.

Roger Goodman, spokesman for the Alberta forest service, said Friday there has been little precipitation in the province, although weekend rain has been forecast for northern Alberta.

Some rain has fallen in the southwestern Alberta foothills region, bringing temporary relief to firefighters there.

The fire in the Athabasca forest, 190 kilometres northeast of Fort McMurray, has been brought under partial control on the Alberta side of the borde. About 347,000 acres have been destroyed in the largest fire in Alberta's history.

The fire remains out of control on the Saskatchewan side.

The fire in the Lac La Biche forest area is still out of control and grew by 60,000 acres Thursday to 180,000 acres, Goodman said.

The blaze threatens Gristhaven Lodge on Grist Lake, about 280 air kilometres northeast of Edmonton, but as of Friday the lodge "is still safe," he said.

A grass fire, about 40 kilometres south of Lac La Biche, has consumed 2,000 acres and is also out of control.

Two of the fires in the Lac La Biche forest are in the Cold Lake air weapons range where an air defence exercise involving U.S., British and Canadian aircraft is being held.

The month-long exercise was halted earlier this week to allow water bombers access to the area, but has resumed.

Forest fires have claimed a total of 597,000 acres so far this year in Alberta, compared to 217 acres this time last year, Goodman said.

The fire hazard remains high to extreme in Saskatchewan where 25 forest fires were burning Friday. Two fires were put out Thursday but three fires on the Saskatchewan side of the air weapons range were still out of control.

There were 48 fires burning in Manitoba Friday, with one fire being held and two out of control.

'Oui' stickers on Riel

WINNIPEG (CP) — Officials of the Manitoba Metis Federation are upset with members of the Quebec Federation of Labor who put "oui" referendum stickers on the headstone of Louis Riel.

The stickers are "garbage," said Chester Fleury, vice-president of the Metis federation's Dauphin region.

He said Riel, who was hanged in 1885 for his part in the rebellion of the French-speaking Metis, was a provincial leader whose "intentions at no time were to separate."

About 100 Quebec labor delegates to the national convention of the Canadian Labor Congress visited Riel's St. Boniface grave Wednesday.

They left behind the stickers and a reath to honor the man they said has become a powerful symbol for Quebec nationalists.

Joyce Gus, vice-president of the Metis federation's Southwestern region, said she also found the stickers inappropriate.

"I don't think Riel would have gone with a yes vote."

Sask. booze rises

REGINA (CP) — There was more bad news for Saskatchewan drinkers Friday as the provincial liquor board announced price increases on most brands of spirits and wine, effective Monday.

In April, beer drinkers were handed two price increases, braining the price of a dozen bottles to $5.90, and liquor prices were increased to reflect higher prices charged by distillers.

Today's announcement, raising the price of a 710-millilitre bottle of liquor by 30 cents, was blamed on the federal government's decision last month to increase the excise tax and import duties on spirits and wine.

SIDNEY FIREPLACE
HAS MOVED
9843 2nd St.
Sidney
Closed Sunday and Monday
5-10

Here's a SAFER way to EFFECTIVE pest control
SAFER'S
INSECTICIDAL
SOAP NEW! PATENT APPLIED FOR
KILLS
APHIDS, MEALYBUGS, WHITEFLY, SPIDER MITES ON VEGETABLES, ORNAMENTALS, SHRUBS AND TREES
- Safe indoors and outdoors
- No harmful residues
- Harmless to beneficial predators, honeybees or birds
- Smells clean
- Available in 60 ml, 250 ml, 1 litre, 4 litre and 20 litre sizes.

REGISTERED UNDER THE PEST CONTROL PRODUCTS ACT FOR DOMESTIC AND COMMERCIAL USE. ASK AT GARDEN SUPPLY, FLORISTS AND HARDWARE SHOPS.
Safer Agro-Chem Ltd.-Canada

SIDNEY SUPER FOODS
Prices Effective May 11, 12, 13
Store Hours: Daily 8:30 to 6:00
Thurs., Fri. 8:30 to 9:00, Sun. 10-5:30
in Sidney's "Downtown"—Across from Sidney Hotel
Been Serving the Peninsula for 15 years

OLYMPIC BULK WIENERS .... lb.	89¢
FROZEN YOUNG TURKEY Gr. U 8-16 lbs. .... lb.	87¢
CANADA GRADE A BEEF TOP ROUND STEAK Boneless .... lb.	2.39
TOP ROUND ROAST Boneless .... lb.	2.29
FRESH LEAN GROUND BEEF .... lb.	1.79
MAPLE LEAF FULLY COOKED HAM SHANK PORTION ... lb.	85¢
BUTT lb.	99¢
STEAK lb.	1.39
SUNKIST 165's LEMONS ... 6 for	59¢
BLACK DIAMOND SLICED CHEESE .... 1 lb.	1.88
M.J.B. INSTANT COFFEE .... 10 oz.	4.59
SUNLAND COOKIES 4 varieties, 14-oz. bag	99¢

5-10

3 YEARS SERVING VICTORIA
NEVER WAX YOUR CAR AGAIN!
PRESERV-A-SHINE® GUARANTEED IN WRITING
SPRING POLISH-UP PRICE
$89.95 medium and full size cars
TIDY CAR
ASSOCIATED DEALER
SETTLE & DOHERTY
CHARGEX VISA
master charge

Tidy Car warrants each Tidy Car registered vehicle owner that Preserv-A-Shine® process will protect and preserve the finish against damage from weather-induced cracking, flaking, or deterioration, fading, or loss of gloss, for as long as the vehicle remains registered to the Preserv-A-Shine purchaser.

● 2 NEW LOCATIONS
708 DISCOVERY ST. (Off Douglas across from Imperial Inn)
925 JOHNSON ST. (on the right hand side)
382-4222
8:30-5:30
MON.-FRI.

YOUR TOTAL NET COST
(Based on a 1000 sq. ft. home built before 1961 and eligible for Govt. Grant)
TO INSULATE YOUR COMPLETE ATTIC TO GOVERNMENT STANDARD?

- Professional installers — top line equipment
- Only C.M.H.C. approved materials used
- Walls pressure filled with no settling — proven with infra-red scans and repaired — not plugged with plastic
- Chimney protection and hatch cover collars — no extra charge
- B.C. Hydro loans available
- Supply free, practical and honest information as well as the most sensible prices in town

$87.00 (Including Roof Vents)

OTHER QUALITY SUNSHINE PRODUCTS
- Sunshine storm windows for every type of window
- Vinyl siding — 40 yr. guarantee
- Lo-cost replacement windows and conversion
- "Storm-Shield" patio storm doors
- Aluminum awnings — roll up or fixed — 14 colours

"Have sunshine in your home all year round"

SUNSHINE INSULATION GLASS AND ALUMINUM
DON'T MISS OUT!
PHONE TODAY!
HEAD OFFICE AND SHOWROOM 2518 Estevan Ave.
595-1342 24 Hr. Answering Service
5-10

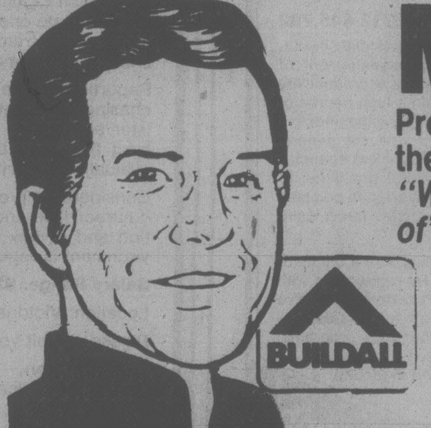

Mr. Buildall
Proudly announces the local winners in the recent Canada-wide Buildall Contest
"Win the stuff dream homes are made of"

Pictured below is the winner of $1000 Merchandise Certificate.

...ter Mr.Buildall's
LITTLE RED
WAGON
CONTEST

Shown above is Mr. Bob Collins of Langford receiving his $1000 merchandise certificate from Butler Brothers Buildall Store Manager Ian Hamilton.

Come in to Butler Bros. Buildall and ask about our Little Red Wagon Contest.

Enter Mr Buildall's Little Red Wagon Contest
● Ends May 31st ●

Other winners:
Mr. G. Brewster, Saanichton
Mr. John Knight, Island View Rd.
Mr. R. Quigg, Brentwood Bay

Everybody who shops at Butler Brothers Buildall is a winner — some, as shown above, are bigger winners than others!

BUTLER BROTHERS
BUILDALL ASSOCIATE STORE
HOME CENTRE 2046 KEATING X ROAD 652-1121

Portage mother allowed to care for infant in correction institute

PORTAGE LA PRAIRIE (CP) — A prisoner at the correctional institute for women here is being allowed to care for her two-week old baby in jail.

The baby girl, born at the Portage general hospital April 28, is in good health, said Hans Schneider of the department of corrections.

A more suiable arrangement being sought, he said, but in the meantime the Children's Aid Society approved the decision to let the woman to keep the child in the institutue out of concern for the child's health.

The woman, convicted of a variety of offences, including robbery, was jailed Dec. 12 and will be eligible for parole in August.

the prairies

Stiffer fines

EDMONTON (CP) — Calgary supermarkets that open on Sundays should face a sharp increase in fines, possibly as high as $10,000, Eugene Mitchell, secretary treasurer of the Alberta Federation of Labor, said.

Mitchell said supermarkets are openly flouting the law and consider current $250 fines as "simply the cost of doing business."

Sewage rapped

REGINA (CP) — The City of Regina has been criticized for dumping between 10 million and 15 million gallons of sewage into Wascana Creek two weeks ago. In separate letters discussed by Regina city council Lumsden, a town about 30 kilometres northwest of the city, and the Flying Creek area planning commission said considerable concern could have been avoided if the move were sufficiently explained beforehand. The sewage was pumped into the creek while a connection was made between a new primary sewage treatment plant and a pumping station.

Legal cost eased

CALGARY (CP) — The Alberta government is making it easier for landlords and tenants to settle their disputes in court without paying hefty lawyer's bills. Changes to the Landlord and Tenant Act mean all disputes under the act now can be settled on a do-it-yourself basis in provincial court instead of with a lawyer in Court of Queen's Bench.

Chicken stamp

BRANDON, Man. (CP) — Greater prairie chickens may be an endangered species, but Canada Post has assured them a future. A 17-cent stamp honoring the bird was unveiled here by Aideen Nicholson, parliamentary secretary to Postmaster-General Andre Ouellet. The stamp features two male birds in the dry grass of an early morning in courtship display before a hen. The illustration was done by Robert Batemen, a wildlife artist from the Toronto area.

Boost for water

EDMONTON (CP) — The provincial cabinet will approve extra funds to support reservoir and water service projects in several small Alberta municipalities, Treasurer Lou Hyndman said. But he didn't know how much would be approved from the $22 million allocated in this year's budget. Social Credit MLA Ray Speaker told the legislature that at least 10 towns had approved contracts for the services but discovered there was not enough budget money.

Research honors

WINNIPEG (CP) — Entertainer Danny Thomas and leukemia specialist Dr. Alvin Meuer of Memphis, Tenn., are to be joint recipients of the 1980 St. Boniface Hospital Research Foundation Award to be made Nov. 26. Thomas, a well-known television performer and comedian, founded St. Jude's Childrens Research Hospital in Memphis. Dr. Mauer, 51, is medical director of the hospital. For the past six years he has led a research and treatment campaign which has dramatically improved the chances of survival of victims of lymphocytic leukemia.

Retarded rights

EDMONTON (CP) — The Alberta Association for the Mentally Retarded is urging the human rights commission to ask the government to include the mentally retarded in provincial human rights legislation.

"We're not talking about all the mentally retarded but only about those capable of leading a productive life," says Betty Stevens-Guille, in charge of the association's legislative committeee.

She said four per cent of Alberta's population are mentally retarded but of the total, 88 per cent are only mildly retarded and are capable of leading productive lives.

Refugees due

STETTLER, Alta. (CP) — A seven-member Laotian refugee family is scheduled to arrive in this central Alberta community late this month or early next, says Rev. Bill Cantelon, chairman of the local sponsoring committee. The seven brothers and sisters, aged 13 to 23, spent the last three years in a refugee camp in Thailand, Cantelon said. A 60-member sponsoring group was formed at a public meeting last February.

Writing tests

CALGARY (CP) — The University of Calgary accepted in principle a report recommending all applicants to Alberta universities be tested for writing skills. The report was written by a provincial ad hoc committee on writing competence. The committee is composed of representatives of universities from across the province. It recommended a standardized test for all universities to be conducted by an external agency or institution.

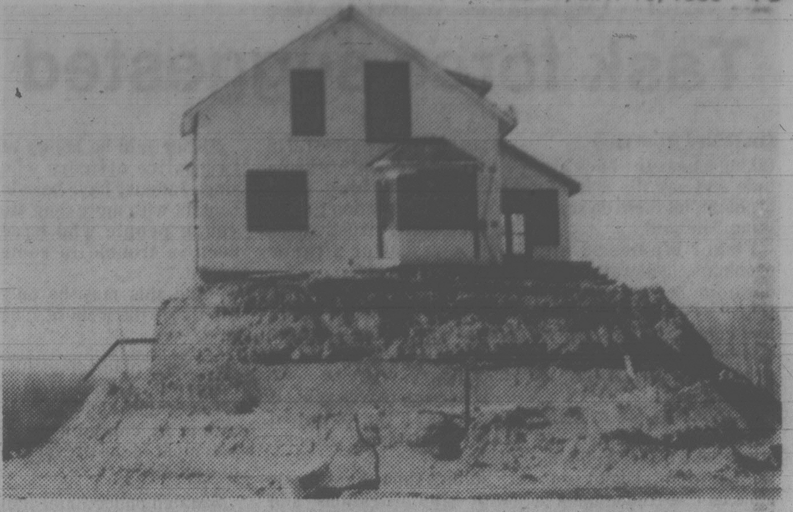

HIGH, DRY AND EMPTY: This house near Grande Prairie, Alta., was left vacant when county council backed complaints by neighbors and ordered development of a work camp halted. House has been empty since October.

Mail slows approval of nurses' contract

CALGARY (CP) — Alberta nurses have endorsed a two-year collective agreement giving them an average wage increase of 37.8 per cent, but the Alberta Hospital Association was still awaiting the return of acceptance votes from all of its 81 member boards.

Jim Henderson, Hospital Association executive director, said only 13 of 81 boards had returned acceptance votes by Thursday. He blamed the delay in getting approval from the hospitals on the slow pace of the mail.

After a 10-day strike, nurses and the Hospital Association reached the agreement April 28. In addition to the salary increases, the contract establishes joint staff-management committees at each hospital to make recommendations on nurses' complaints about over-work.

The union's demands for the committees under a professional responsibility clause and wages were key issues in the dispute.

The contract increases the salary for a first-year nurse to $10.09 by the end of the contract from $7.22. The maximum rate after five years of experience jumps to $11.79 by the end of the contract from $8.63.

Nurses' spokesman Mike Mearns said although the committees will have no power to order changes in staffing, "we feel we can live with this clause for the next two years."

NOTICE TO RESIDENTS OF
SCHOOL DISTRICT No. 63 (SAANICH)

PUBLIC HEARING
1980 CAPITAL PROGRAM

At the regular Board meeting of May 12, 1980, at 8 p.m., the Trustees will be reviewing the District's 1980 Capital Program in the total amount of $975,-697.00.

Residents of this school District are invited to this meeting and would have an opportunity to express their views to the Board on the Capital Program.

Information on the Capital Program is available at the School Board Office, 9751 Third Street, Sidney, B.C., or by telephoning 656-1111.

R. S. Ingram, Secretary-Treasurer,
School District No. 63 (Saanich)

5-10

GIVE HER

Also Exquisitely Crafted TRI-COLOR 14Kt. Pieces

GOLD
FOR MOTHER'S DAY!
A SPECIAL 5 DAY
SALE EVENT FROM
SAKS FOURTH AVENUE
10 & 14 kt Gold
DIRECT FROM ITALY.
Dozens of Styles — Ladies' and Men's at Super Importer Prices!

35% off

MOTHER'S DAY EXTRA SPECIAL!
15" or 16" DIAMOND CUT COBRA STYLE NECKLACE
(While they last, please)
YOUR PRICE ONLY $88.00

Courtyard Inn
Room #111
850 Blanshard Street, Victoria
Telephone (604) 385-6787
WED., MAY 7th to SUN., MAY 11th.
Wednesday-Sunday
Hours: 10 a.m.-7 p.m.
Bank cards and personal cheques welcome.

A good choice and a good deal for all Canadians!

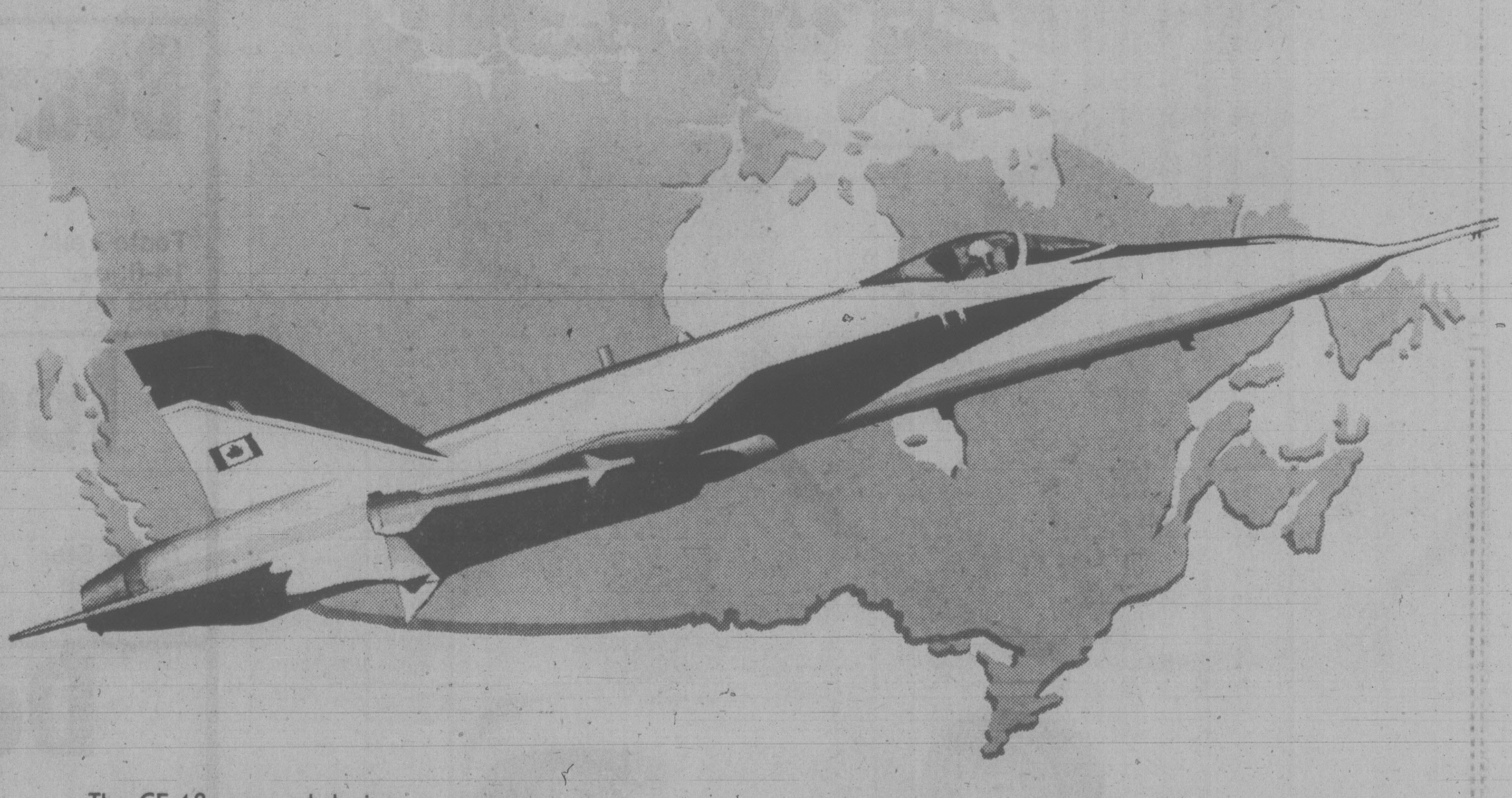

The CF-18, a good choice and a good deal for all Canadians!

The Government of Canada has chosen the best fighter aircraft for our defence needs—the CF-18. And this choice offers all of us important economic advantages for today and for the future.

A good deal for our security. The CF-18 is tough, modern and reliable. It is adaptable. Because of its superior technology, its versatile design, and its wide range of military capabilities, it will accommodate new technologies and continue to respond to changing defence needs. These lasting advantages make it the choice for Canada.

A good deal for our economy. In choosing the CF-18, Canada has successfully negotiated an agreement that will bring great benefits to our businesses and industries. We're getting far more than 137 fighters. The binding agreement with McDonnell-Douglas calls for new investments and purchases for manufacturers in many sectors, marketing assistance for exporters and transfer of new technologies to Canada. It means growth. In all, over $3 billion in contracts will be awarded to businesses across Canada in the next fifteen years, and that will create thousands of new jobs.

A good deal for our businesses. The CF-18 contract creates unusual and challenging business opportunities right across the country. A great number of Canadian businesses and industries, large and small, will participate in the wide range of projects generated by the McDonnell-Douglas contract.

Now, it's up to you to meet the challenge. Take full advantage of these opportunities. Canadians are depending on YOUR initiative and dynamism. All Canadians can share in the rewards.

It's a good deal! If you want to know more about the opportunities that exist for your business, contact your Government of Canada Business Information Centre. (In Vancouver, (604) 666-2014 (Also Yukon). Elsewhere in British Columbia, ask your operator for Zenith 0-3200.)

Government of Canada / Gouvernement du Canada

Canada

Task force suggested

Continued from page 1

taking a pass-the-buck attitude and say it's a family problem, let them do something," he said.

Fisher blames family problems, general breakdown in society and the school system as the three main causes of the anti-social behavior exhibited by growing numbers of youths.

"I think the use of drugs and alcohol, vandalism and other destructive behavior related to anti-social problems can be traced back to family discord, problems in school and the upheaval in society."

Fisher said children are expected to be successful in school and when for some reason something goes wrong and they don't meet expectations, frustrations and a resentful attitude begin to form.

School in turn, he said, represents society to children who release their frustrations against both institutions.

That's the reason schools often bear the brunt of many destructive attacks, he said.

Studies show that schools with administrations and staff that take an abrasive attitude towards students have a higher incidence of vandalism.

Fisher said he knows of two police officers who since January have been in contact with more than 400 young people who have been in trouble to some extent.

"And this may be only the tip of the iceberg," he said.

Fisher's plan comes just before National Police Week which highlights a theme of community involvment in the prevention of vandalism.

Saanich police Chief Bob Peterson is calling on the public to demonstrate awareness and responsibility of the problem.

Japanese protest Soviet sport group

TOKYO (UPI) — Shouting protesters today forced the cancellation of goodwill activities by 300 Soviet sports personalities and folk dancers promoting the Moscow Olympics, reports said.

A group of local students and activists in Nagasaki, 600 miles southwest of Tokyo, demonstrated against the Soviet invasion of Afghanistan as the visitors descended from their 5,000-ton Soviet tourist ship Dzerjinsky, Kyodo News Service said.

The protesters, numbering about 12, used sound trucks to broadcast anti-Soviet slogans and stood in the visitors' way at the customs check-point.

Police, fearing right-wing action, requested the cancellation of a series of goodwill activities slated to take place in Nagasaki Sunday.

The Japanese government has said it would follow the United States lead in boycotting the Moscow Olympics to protest the Soviet invasion of Afghanistan.

The Soviet liner also is scheduled to make port calls at Hiroshima, Shimizu, Tokyo and Otaru.

the Bay

Hardwearing values for children at play

Girls' terry shortall
A perfect play outfit for little girls who like the sun. Made from easy care 100% polyester in royal blue, fuchsia or yellow. Sizes S,M,L. Reg. $12
Sale **7.99**

Girls' terry tops and shorts
A free and easy outfit for beach or playground. Attractive tank tops with matching shorts of 100% easy care polyester. Choose from royal blue, fuchsia or yellow. Sizes S,M,L.
Top, reg. $8
Shorts, reg. $7
Sale, each **4.99**

Boys' knit tops
Kennington shirts for guys on the go. Choose from a variety of styles, all with short sleeves. Available in blue, beige and brown in polyester or polyester/cotton.
Sizes 4 to 6X Only **6.99**
Sizes 8 to 18 Only **7.99**

Children's Wear, Downtown Vancouver (second) and at or through all Bay stores in B.C.
Prices in effect until Saturday, May 17.

SUMMER FUN AND ACTION

Look for exciting values in babies' and toddlers' wear during Baby Week running now until Saturday, May 17.
Show your Bay Shopping Card,
Master Charge and Visa.

Hudson's Bay Company

SAFEWAY
Canada Safeway Limited

Sunday
Features at
SAFEWAY

Stores Open: 10-5
Prices Effective May 11th
In All Your Safeway Stores In Greater Victoria, Colwood and Sidney.
Including Hillside and Shelbourne.

Smoked Picnic
Pork Shoulder
Whole or Shank
Portion ($1.52 kg) .... lb. 69¢

Hash Browns
Scotch Treat
Frozen
2-lb. package (907 g) .... 3 for 99¢

Margarine
Blue Bonnet
(1.36 kg) .... 3 lb. pkg. $1.79

Mushrooms
Taste Tells
Assorted
10-fl.-oz. (284 ml) tin .... 2 for 99¢

Beans with Pork
Taste Tells
14-fl.-oz.
(398 ml) tin .... 3 for 99¢

Ice Cream
Snow Star
Assorted
Flavours .... 4 litre pail $2.99

Detergent
Tide
Laundry
Powdered .... 2.4 kg box $2.99

Strawberries
California
No. 1 Grade
($1.96 kg) .... lb. 89¢

We Reserve the Right to Limit Quantities. Sales In Retail Quantities Only.

Everything you want from a Store ... and a little bit more

SAFEWAY
CANADA SAFEWAY LIMITED

'Big sisters' graduating

By PAT DUFOUR

Almost 40 years of tradition came crumbling down last September when Royal Roads Military College admitted its first three female officer cadets.

Adeline Bouvier, Sylvia Blandford and Rolende Chiasson admit they felt like guinea pigs when they entered the military college which opened in 1941 as HMCS Royal Roads.

Now they feel more like older sisters.

All were corporals before being accepted for the services' University Training Plan Men.

Bouvier of Lisieu, Sask., was a weapons technician at CFB Comox and has 5½ years' service. Blandford, of Ottawa, has spent almost six years in the service, her last posting being CFB Portage La Prairie. Chiasson, of Bathurst, N.B., has just over six years in the service, coming to Royal Roads from CFB Halifax.

"There were lots of raised eyebrows," Bouvier recalls of their first appearance at the college.

"Kind of . . . what! . . . girls?" Chiasson adds.

Over the months, Blandford says, the much younger male officer cadets have come to look upon them as their big sisters.

"Just like being at home."

They are among 21 on the course which is designed to develop officer material from the ranks.

Before coming to Royal Roads, the trio spent two months at CFB Chilliwack, holding their own with their male counterparts on the basic officers' training course — even on gruelling obstacle courses that included making it over a one-rope bridge, suspended over a pit of water.

The challenges continued at Royal Roads. First came the immersion into intensive studies after having left school years ago. From 8 a.m. to 3:45 p.m. they were in classes, studying English, French, mathematics, physics, chemistry, economics, computer science, history, military leadership and management.

The course is four years and leads to a commission and a bachelor of administration degree. The first two years will be spent at Royal Roads, the final two at the College Militaire Royale in St. Jean, Que.

In addition to classes and required drill and other activities, the trio spent an average of five hours hitting the books each night.

They met each challenge head on.

Chiasson was on duty and couldn't take part in the college's famed annual obstacle run which has become known as a youth-challenger of first proportions. The other two did but Blandford was unable to complete it because of torn leg ligaments.

They also held their own at such required exercises as wrestling, experiencing the effects of tear gas and finding their way to designated areas through the use of a map and compass.

They chuckle now but the trio's worst moments came at the beginning of their semester.

They had been told the legend of Mrs. Dunsmuir's ghost that is supposed to haunt the old castle which was the focal point of the Dunsmuir estate before it was purchased by the navy in 1940.

Peacocks still roam the grounds of Royal Roads and Blandford recalls the fright she had during her first night billeted at the castle while she was apartment-hunting. It was mating season and the raucous calls of the peacocks had her convinced the ghost was making a duty call.

Like the men on the course, the trio must take turns at night duty in the castle. The stately building takes on a different appearance at 2 in the morning when radiators shake and unexplained noises are heard, Bouvier says.

After next week's graduation ceremonies, Bouvier will head for St. Jean for two weeks of basic officer training. Next will come a 1½-month course in logistics at CFB Borden. Blandford will spend the next two months on officer training in Chilliwack while Chiasson will take the same course and then head for CFB Shearwater for air traffic control training.

Bouvier hopes eventually to specialize in logistics (air branch). Blandford's choice is personnel administration while Chiasson's goal is to be an air traffic controller.

Ian McKain photo

Rolende Chiasson, Adeline Bouvier and Sylvia Blandford

the house

by jake banky

Unless I've got the date mixed up, which has been known to happen, there should be some wild doings up in the north Cariboo tonight. It's the 18th Annual Blackwater Beaver Barbecue and Bridge Stomp.

This is the social event of the year in the Blackwater region which stretches across thousands of square miles of pine forest, grasslands and mountains west of Quesnel.

For the Blackwater, it's the equivalent of Victoria's State Ball, except that up there everyone is invited.

That means kids, dogs, stray horses, ornery grandparents and every other variety of livestock, including any strangers who happen to be passing through.

For the strangers, attendance is sort of compulsory since they can't get any further on their journey anyhow. You see, the merrymakers block off the main (and only) road and hold the bash on a bridge spanning the Blackwater River. It's the best dance floor in the area.

For the Blackwater folk — mostly small-time ranchers and even smaller-time loggers — it's their big chance to blow the winter's cabin-fever out of their ears and socialize with neighbours from 30 or 40 miles away, some of whom they haven's seen since the previous spring.

Proper dress for the gala affair — to be worn by both sexes — is jeans, muddy boots, bush jacket and Stetson hat.

The bonfires blaze. The bottles get passed around. Gossip is exchanged. Deals are made for cattle and machinery.

Music is supplied from a tape deck in one of the pickup trucks. And everybody dances — young, old, kids, dogs, everybody.

On the barbecues the beaver tails are sizzling. They are donated by a local trapper who saves them up all winter and keeps them frozen until the big event. It's an acquired taste. The beer helps.

The older folks may pull up stakes early. Sleepy kids get bedded down in the pickups. But for the rest, the festivities last until dawn.

It's the Rites of Spring, Cariboo style.

This is probably the best time of the year. The snow is gone. The cows have calved. It's too wet to skid logs and too early to worry about the hay. The wildflowers are out. The air is soft. And as you drive home from the Blackwater Bridge, the cranes are dancing in the early-morning meadows.

When the idiocy at the legislature reaches fever pitch, as it has recently, it becomes evident the politicians have lost touch with reality. They've lost their sense of proportion.

As a remedy, Honorable Members, I recommend a rather bumpy car ride out the Blackwater Road around dusk tonight. After 50 miles or so you'll spot the bonfires. The natives are friendly. Bring your own bottle.

* * *

In 1975 the NDP government said they were on the verge of a coal deal with Japan. In 1976 the Socred government said they were on the verge of a bigger and better coal deal with Japan. Also in 1977. In 1978 it was put on the back burner. In 1979 it was brought back as an imminent possibility.

And now, in 1980, we are once again on the verge of a multi-billion-dollar coal deal with Japan.

At least we were on the verge. We seem to have stepped back for a brief interval of backstabbing, doublecrossing and other genteel federal-provincial warming-up exercises before taking the plunge.

While B.C. and Ottawa argue about who is going to pay for what in exchange for which concessions, the question of whether a coal deal is really worth while seems to have been passed over.

The Canadian taxpayer, one way or another, will end up paying for hundreds of millions of dollars in railways, roads, townsites, docks and Lord knows what else, to get the coal from northeastern B.C. to Prince Rupert and onto ships heading for Japan.

But the coal, at current prices, would be a money-loser.

Aand if government thinks prices are going up, it can think again.

Rich Higgs, manager of the B.C. and Yukon Chamber of Mines, predicts: "The price of coal will, in fact, decline in real terms in the near future.

Wonderful. We put up the money, then we sell the stuff at a loss. No wonder the Japanese are interested.

COMMUNITY
SERVICES

Alex Barta photo

BIGGEST TEDDY BEAR around went to Quadra elementary school Friday to join youngsters at safety fair. A popular fellow, he's shown posing here with Saanich police Const. Reg Knight and young admirers Kim Wood, 9, left, and Cynthia Summers, 8, at right. Safety Bear and variety of displays show youngsters do's and don'ts of traffic behaviour so they can enjoy long summer vacation which isn't too far away now. Bruin's no relation to Smoky.

Saanich, Victoria take court action against cemetery

By NORMAN GIDNEY

Saanich and Victoria claim that Consumer Affairs Minister Jim Nielsen acted in bad faith by allowing a crematorium to be built at Hatley Memorial Gardens cemetery in Colwood.

The two municipalities, which have jointly owned Royal Oak burial park for nearly 60 years and operated the crematorium there since 1937, launched a joint action in B.C. Supreme Court Friday to try to block construction of the Hatley crematorium.

City solicitor Jakob de Villiers filed a petition on behalf of the board of cemetery trustees of the two municipalities which asks the court to quash a certificate of public interest issued to Hatley Memorial Gardens Ltd Jan. 15.

The two municipalities claim that Hatley Memorial Gardens Ltd. does not legally exist, as there is no record of federal or provincial incorporation as a company.

They also state that Nielsen did not act in good faith when he issued the certificate.

"He capriciously reversed his previous decision not to grant a certificate. He kept secret the fact that he was reconsidering his previous decision, and lulled the petitioners into believing that his rejection of the application for a certificate was final," the petition said.

"The minister failed to observe the rules of natural justice or to act fairly to the petitioners by denying them an opportunity to make a full or any answer to the application for the certificate, by accepting secret information in support of the application and by issuing the certificate secretly."

Copies of letters submitted by de Villiers as exhibits maintain that the non-profit Royal Oak municipal crematorium can handle all the business on southern Vancouver Island and a second crematorium in the Victoria area is not needed.

Nielsen originally turned down Hatley Memorial Gardens last August. A clipping from the *Goldstream Gazette* quoting his letter to cemetery manager Ron Reynolds is entered as an exhibit.

"In my judgment, the cremation needs of the Victoria area are currently being met by a crematorium operated by the city of Victoria and the municipality of Saanich," Nielsen is quoted as saying.

"I am not prepared to suggest the establishment of another facility in this area when the service is being satisfactorily provided by the municipal level of government."

But Nielsen reversed himself in January this year.

In a letter to Roy Wootten, the former Saanich alderman who is now chairman of board of cemetery trustees which supervises Royal Oak, the minister acknowledged the board's continued opposition but explained why he changed his mind.

"After my initial reaction to the application was made known to the applicants, further information was provided in support of the application, both in terms of long-term projections for cremation requirements in this area and in relation to the ongoing viability of the cemetery operation at Colwood.

"I reviewed this additional information carefully, and came to the conclusion that it would not be justifiable to deny the application. It is also my view that in our free-market economy, the interests of the consumer are best served by healthy competition."

Wootten said in a letter of last June to the ministry of consumer affairs opposing Hatley's application that in his opinion, the establishment of two crematoria would be an important factor in increasing the likelihood of higher fees without any corresponding benefit to the Greater Victoria area.

Bus bill will be $2.9 million

Tenders have been called for 29 new buses at a cost of about $2.9 million for Victoria operations of the Urban Transit Authority.

Mayor Bill Tindall said tenders have gone to a number of companies in several countries as part of an order for 56 buses for British Columbia.

Some of the 29 buses for the Victoria area will replace existing vehicles while others will augment the service, especially in the western communities and in Saanich Peninsula.

All local transit buses came under the UTA effective April 1.

The buses will get a new look: an orange front with orange along the sides.

Globe village plan raises eyebrows

Some Saanich aldermen are doubtful about a proposal to build a $7.4 million replica of an Elizabethan village on 6.6 acres of prime municipal land.

Ald. Irene Block said she was shocked to learn a project to recreate Shakespeare's Globe Theatre for an estimated $600,000 had turned into a multimillion dollar development.

"My initial reaction was A, that's a hell of a lot of money and B, that's a hell of a big development," Block said.

Internationally known Canadian actor Barry Morse will make a presentation to council Monday on behalf of the Lord Chamberlain Players Society, the Victoria-based group planning to construct the village.

Block said she doesn't want the entire property, purchased for $375,000 from the University of Victoria several months, covered by the village.

"It's rather overwhelming. I'm not sure the site can accommodate that scale of development simply because of the parking problem," she commented.

"We're living in a lazy age — people want a parking lot right where they're going."

BLOCK
. . . hell of a lot of money

Block is not convinced an Elizabethan village is the best use for the site, but says no one has come up with a better idea.

Ald. John Mika said council needs a fairly detailed economic analysis and time to do some hard thinking about the project before it makes any decisions.

"We need time to evaluate. It's not a small project they're talking about now."

Mika wants more information on the society's plans to obtain the money for such a major project.

The society says it plans to arrange funding with the federal and provincial governments and solicit contributions from the private sector.

The society wants a lease arrangement with Saanich for the entire site.

Its new plans project an adaptation of the 16th century Globe surrounded by an Elizabethan village.

Empress Hotel marketing expert Simon Deane says in a report the village operation should generate $1.5 million annually to offset an estimated $982,000 loss on the theatre operation.

Deane's estimates are based on research of the Stratford, Shaw and Oregon festival statistics and figures supplied by Tourism B.C.'s research department.

Possible attractions include: a Shakespeare Memorial Garden representing herbs and plants mentioned in Shakespeare's plays; a Mermaid Tavern serving Elizabethan food and ale.

Craftspersons working at glass-blowing, weaving, leatherwork, pottery, metal work; strolling minstrels, acrobats and dancing on the green; archery, jousting and tilting; a farmer's market and re-creations of historic characters and events through sound and light techniques are also possibilities.

bill walker

So rules are tougher - let's give them a try

Well, the new rules in lacrosse are in effect and, while some of the coaches and managers in the Western Lacrosse Association are crying the blues, I think they deserve a chance. People have asked for change and who knows? A good game may be even better because of it. And what do coaches and GMs know anyway? Winning is all they are interested in. How doesn't usually matter.

The reasoning is simple. Lacrosse officials want to cut back on violence and have done something about it.

An automatic major penalty instead of a minor penalty for boarding and automatic ejection from a game for any player receiving five penalties are two of the most controversial changes implemented by WLA commissioner Wally Donaldson. Referees also have been told to call the game more closely, indiscriminate slashing is out, and, in the case of a fight, players not involved must immediately move to their respective benches, and should a fight be near the players' benches then the non-combatants must go their respective goal creases.

Those are the basic changes. But there is yet another that should be welcome. Officials are to receive more respect. Now a referee no longer has to take insults or listen to a player hassle him. And about time!

One new rule, under the heading — Abuse of Officials — reads: *An unsportsmanlike conduct minor penalty and/or misconduct penalty shall be imposed on a penalized player who does not run directly to the penalty box and take his place on the penalty bench.*"

The key words are *run directly*. Sure, it will be the official's discretion, but that's his job and it should stop much of the mouthing off. Burrards found out the hard way here this week. So did the Salmonbellies. Next week it could be the Shamrocks.

★ ★ ★

Some team managers and coaches disagree. That is their prerogative.

"The fans come out to see some of these hits in lacrosse," said Coquitlam Adanacs' coach Bob Salt. "We're senior 'A' lacrosse players and they're making us play the same rules as peewees. If they keep calling all these penalties they're going to ruin lacrosse."

Sohen Gill, general manager of the Adanacs, said he is upset. "The fans don't come to see the referee referee, they come to see the players play lacrosse."

Coaches Bill Bradley of Burrards and Al Lewthwaite of the Salmonbellies also were critical.

"It's getting like basketball where there's too many discretionary calls," said Bradley. "Lacrosse is a contact sport but the way they're going now we might as well put on skirts and carry purses."

Lewthwaite voiced disapproval by saying the rules were unnecessary and unfair, especially "when there's no consistency. When we played Burrards in the opener, they called everything. When I went out to scout Coquitlam, they let everythig go."

Wednesday he was distrssed again by what he termed the inconsistency of the officials.

Donaldson has a different view. "Most of the rules are already in the book," he said. "Now they are clarified and I think you will see better lacrosse because of the change."

Shamrock coach Joe McCrea isn't upset at the changes. Matter of fact he didn't know there were any until Monday night. "Certainly you couldn't tell by what happened at Nanaimo," he said. "They hammered us something awful. This (the game against Burrards) was tame by comparison."

Actually, the changes shouldn't affect one team more than another. The players can adjust. All can be rough if the occasion demands, all know the penalty of the power play and, if the officials can adopt a consistent policy (and that seems the key) who is to say the game would lose that much? Let's not knock change or the officials before the new rules have a chance.

★ ★ ★

And if WLA players feel they are hard done by, they should play in the Ontario Lacrosse Association. They would be off the floor in jig time.

Reports from Burnaby players, who took part in a recent Ontario junior tournament, boiled down to "you just don't lay a stick on a player without the ball outside the dotted circle, or you're gone."

Another OLA rule (hockey people take note) bans fisticuffs! That's right. There now is an automatic game misconduct for fighting. The penalty applies to both aggressors, regardless of who is the aggressor. To avoid being ejected is to walk away or cover up as best as possible.

Another major OLA change (most of these rules are in the CLA rule book) is that any player who loses his helmet will not be allowed to continue in play. He must either got to the bench or remove himself from the play until he has re-secured his protective headgear.

And the WLA thinks things are tough in the West.

Did Petes try to avoid loss?

REGINA (CP) — Cornwall Royals won a Memorial Cup junior hockey playoff game that degenerated into a mob scene Friday night, as angry spectators bombarded the losing team with debris.

The partisan crowd was convinced that Cornwall's opponents — Peterborough Petes — had deliberately lost the game to avoid playing Regina Pats in Sunday's sudden-death final.

They had reasons to back their belief. Peterborough, Canada's defending major junior hockey champions from Ontario, had dominated play through the first 30 minutes and taken a commanding 4-1 lead.

But there was a drastic reversal in form in the third period. The skills that had taken the Petes to three earlier round-robin victories and into Sunday's final, suddenly vanished.

The Royals, Quebec Major Junior Hockey League champions, grasped the unexpected opportunity and waltzed through a surprisingly ineffectual Peterborough defense for three unanswered third-period goals and a 5-4 victory.

When Ron Willard scored what proved to be the winning goal at 9:48 of the third period the crowd of 5,823 voiced its disapproval with by booing long and hard.

The resentment mounted as Peterborough showed no signs of mounting a scoring threat and reached a climax with one minute and 26 seconds left to play.

For about 15 minutes the crowd, ignoring pleas from the public address announcer to allow the game to proceed, hurled debris and obscenities at the Peterborough bench.

Petes players and officials eventually had to seek refuge against the glass surrounding the players' bench and referee Murray Harding called for increased security behind the Peterborough position.

The teams managed to complete the game, but an all-star medal presentation was called off and the Petes had to be escorted to their dressing room through a menacing throng that was eventually dispersed by city police officers called to the scene.

The Pats had left their fate in the hands of others by losing their first three games of the round-robin, 5-4 and 4-3 to Peterborough and 5-3 to Cornwall. They stayed alive by thrashing the Royals 11-2 Thursday night but needed a win by Peterborough in the final round-robin encounter to reach the final. Peterborough had beaten Cornwall 8-6 earlier.

"Peterborough made sure they didn't win the thing," said disappointed Pats coach Bryan Murray. "When they got ahead by mistake they certainly made a point of giving it away in the third period."

David Branch, OMJHL president, said the tournament format has to be revised "because it's totally unfair for a group of young men to be put in the position they were put in tonight." He said Peterborough was in a "can't win" situation.

"They were going to be suspect. The comments were going around all day. It was around the hotel all day, the kids heard it all day and I think it was a very unfortunate situation for them to be playing in."

The Petes outshot Cornwall 30-18 in the first two periods but managed only six shots in the third period while the Royals had 21.

BESIEGED by reporters after Memorial Cup hockey game Friday in Regina, Peterborough coach Mike Keenan answers questions about his club's 5-4 loss to Cornwall Royals. There were accusations that Petes deliberately lost game to avoid meeting Regina Pats in Sunday's Cup final. (CP photo)

Heat is on Sabres

UNIONDALE, N.Y. (CP) — It has turned into a series that ebbs and flows like the tide, dips and swerves with all the reckless speed of a runaway roller coaster.

Buffalo Sabres and New York Islanders resume their National Hockey League semi-final tonight but suddenly, it isn't only the Sabres who find this game a must win.

So many things have come full circle.

The series started with the emphasis on tight checking and defence, the Islanders winning a 4-1 opener and 2-1 in double overtime, then taking a 7-4 shootout.

The Sabres proceeded to get their act together, rediscovering their power play while winning 7-4, then regaining the defensive strength they showed all season with a 2-0 triumph in the fifth game.

"The wide-open games seem to be in our building, where there's more open ice," said Islanders defenceman Denis Potvin, noting both 7-4 contests were staged at the Nassau Coliseum — site of tonight's game. "I don't know what's going to happen . . . but I'll tell you one thing: it's not going to be 7-4 again."

If the Sabres win, they would keep alive their chances of joining the 1942 Toronto Maple Leafs and 1975 Islanders as the only teams to win a series after dropping the first three games. A seventh game would be played Tuesday in Buffalo, with the winner going on to meet Philadelphia Flyers in the final.

Weekend sports

Automobile racing, softball and golf highlight Victoria-area sports activities tonight and Sunday while television provides viewers with their usual choice weekend bill of fare.

TONIGHT

Car-racing fans will be heading out to Western Speedway where the second meet of the new season, featuring stocks, super stocks and jalopies, gets under way at 7 p.m, and softball addicts will be at Royal Athletic park at 7 for a Northwest League doubleheader between Victoria Budgets and Seattle Woodinville.

Television

Stanley Cup hockey playoffs continue on Channels 2 and 6 with Buffalo Sabres facing New York Islanders in the sixth game of their semi-final series at 5.

Also at 5, Channel 4 airs Wide World of Sports.

North American Soccer League action will be shown on Channel 11 at 8 with Fort Lauderdale Strikers playing Seattle Sounders.

For the true night people, the Dallas finals of the WCT tennis will be shown on Channel 7 at 1:10.

SUNDAY

Golf gets on the stage with 36-hole finals of the CFAX Island Open tournament being played at Glen Meadows. Stu Holroyd and Dave Mick, clashing for the Open title, will follow handicap finalists Glen Barris and Rick Casson, who will start their 18-hole rounds at 8 a.m. and 1 p.m.

Car-racing enthusiasts will be watching an International Conference of Sports Car Clubs-sanctioned event beginning at 12:30 p.m. at Western Speedway.

Full **softball** slates are scheduled in two men's leagues.

In the Stuffy McGinnis League at Central Park, Port Angeles plays Labatts at 10 a.m. and Tally-Ho at 11:30; Port Alberni takes on Royal Oak at 1 p.m. and Ingraham at 3; and Tod Hackett meets Seaspray at 6:30. Athletics are at Sooke for a doubleheader beginning at 12.

At Heywood Avenue Park, Heywood League doubleheaders pit Athletics against Strathcona at 10 a.m. and 12 noon and Mears against Capital at 2 and 4 p.m. Remco faces Strathcona in a single game at 6:30.

Television

Channel 7 offers Sports Spectacular at 10 a.m. and the fourth game in the best-of-seven National Basketball Association playoff final between Philadelphia '76ers and Los Angeles Lakes at 12 noon.

The Byron Nelson golf classic at 11:30 a.m. opens Channel 5 sports coverage and SportsWorld, featuring an international track and field meet, is scheduled for 1:30 p.m.

On Channel 8, Memorial Cup national junior hockey playoff action is slated for 12 noon.

Wide World of Sports on Channel 4 at 3:30 p.m. will show the 15-round World Boxing Council light-heavyweight championship match between Matthew Saad Muhammad and Louis Pergaud.

Soccer Made in Germany is scheduled for 5:30 p.m. on Channel 9.

Konopacki returns and Budgets split

Andy Konopacki came back Friday night and Victoria Budgets obviously are sorry that he ever left.

Konopacki, who deserted Budgets at the end of last year after pitching for the former Canadian champions for three years, set his old mates down on three hits in securing a 2-1 victory for his new club, New Westminster Terminal Pub, in the second game of a Northwest Fastball League doubleheader at Royal Athletic Park.

Budgets, behind Rob Guenter, took the opener 4-1.

Budgets are home again tonight as they meet Seattle Woodinville in a twin bill starting at 7 p.m.

For Konopacki, it was fine performance. His only problem came from Warren Campbell who hit an inside-the-park home run (his second of the night) in the sixth inning to tie the score and force an extra inning.

Campbell hit a low line drive to centre field that got by centre-fielder Rod Dirks when he missed an attempt at a shoestring catch.

Mark Smith of Budgets pitched equally as well as Konopacki and was unfortunate that the winning run in the eighth was unearned.

New Westminster's Gary Wahoski opened with a single, was sacrificed to second, went to third on an error by Campbell and scored on a wild pitch.

Terminals' other run also was unearned. Rick Armstrong singled to open the fifth inning and scored when first baseman Bob Wilson threw the ball wide of second base on the attempted sacrifice play.

Konopacki struck out eight and walked none. Smith allowed four hits, struck out 10 and walked one.

In the opener, Guenter allowed eight hits but managed to sneak out of trouble thanks to some fine defensive work by his mates.

Budgets got two runs in the second and two in the sixth off loser Ted McCallum, who allowed only five hits and was the victim of some shoddy fielding by his teammates.

In the second, Dennis Eckert singled, Pete Songhurst sacrificed and both runners were safe when third-baseman Bryan Anderson made a bad throw.

Eckert scored on a fielder's choice by Mike Lalonde. Anderson then dropped a pop fly by Campbell and Lalonde scored when left fielder Wahoski misplayed a single by Guenter.

In the sixth, McCallum hit Songhurst and Campbell homered over the left-field fence.

Campbell also hit a double. Eckert had three hits for the evening.

THE VICTORIA TIMES
Public Parks Tennis Tournament

Co-sponsored by the Vancouver Island Tennis Association

OFFICIAL ENTRY FORM

I apply to enter the tournament and agree to abide by the rules laid down.

NAME ....

ADDRESS .... TELEPHONE ....

Date of birth (if entering junior event) ....

I would like to enter (name of event) ....

Name of partner (if entering doubles) ....

Entries close 5 p.m., Saturday, May 31

Clip and mail, or bring completed form to: Tennis Tournament,
Victoria Times,
2621 Douglas St.
V8W 2N4

Events are: Women's and men's singles, girls' and boys' (14 to 18) singles, and open mixed doubles

BASEBALL!
Cosmopolitan Senior Men's League's
Season begins on Sunday, May 11th, 1 p.m. and 3 p.m.; Weeknights, 6:30 p.m.
LAMBRICK PARK
(Follow Shelbourne north from town, turn right on Feltham to the park.)
Come and See Good Baseball

WHITECAPS
SOCCER SPECIAL
"TRANS ATLANTIC CHALLENGE CUP"
WHITECAPS vs. MANCHESTER CITY
SAT., MAY 24
Special game package from Victoria $\$49^{00}$ per person
Includes:
- Transportation from Victoria to game
- Game ticket
- Transfer from game to Downtown Hotel
- Overnight accommodation in Vancouver
- Return transportation to Victoria

FOR RESERVATIONS CONTACT BUDGET TRAVEL LTD.
PHONE 384-7121
5-10

auto races!
SATURDAY 6 P.M.
gates open
THRILLS ★ ACTION ★ EXCITEMENT
★ Jalopies
★ Stock Cars ★ Super Stocks
TRIPLE HEADER SAT., MAY 10TH
★ TROPHY DASHES
★ HEAT RACES
★ MAIN EVENTS for each class
NO SWAP & SHOP THIS SUNDAY
"AFFORDABLE" FAMILY FUN
ADULTS 4^{00} STUDENTS 3^{50}
FREE PARKING
GATES OPEN 6 P.M.
TIME TRIALS 7 P.M.
RACING ACTION 8 P.M.
CHILDREN 1^{50} 6-12
PHONE 478-2148
ADVANCE TICKETS: Scorpion Men's Wear, Factory Sound, Colwood, Wille Dodge, Lady Bug Florist
Head north on Hwy. 1 and turn right on Millstream Rd. (approx. 7 miles from Town & Country)
WESTERN The Action SPEEDWAY
5-10

West Ham shock winner; Celtic takes Scottish Cup

LONDON (AP) — An opportunist first half goal by England international Trevor Brooking gave West Ham United a surprise 1-0 win over Arsenal in the English Football Association Cup final at Wembley Stadium today.

A sell-out crowd of 100,000 saw the Second Division side score in the 13th minute of the all-London final and then play with cool confidence to soak up Arsenal pressure after the interval.

Arsenal, defending holders of the trophy playing in its third straight FA Cup final, failed to dominate the midfield until late in the match. Brooking's early goal always looked likely to be decisive in the face of Arsenal's impotence in attack.

West Ham became the third Second Division team in eight years to win the Cup, following in the footsteps of Sunderland in 1973 and Southampton in 1976.

West Ham's victory was built in midfield, where Brooking, Alan Devonshire and 17-year-old Paul Allen — the youngest player ever to appear in an English Cup final — controlled a large percentage of the game.

Arsenal strikers Alan Sunderland and. Frank Stapleton were held in check by Alvin Martin and West Ham captain Billy Bonds, and Liam Brady was seldom allowed to exert an influence.

West Ham last won the Cup in 1975.

On the only goal, Stuart Pearson eluded a clumsy challenge from Willy Young, but Geoff Pike, off his balance, could only shoot straight at Arsenal goalkeeper Pat Jennings.

One minute later, Devonshire's pace enabled him to carve up the Arsenal defence on the left. His cross left Jennings helpless and David Cross's shot ricocheted to Pearson, who fired the ball back across the goal area for Brooking to head home.

* * *

GLASGOW (CP) — George McCluskey scored in extra time today to give Celtic a 1-0 victory over Rangers in the Scottish Football Association Cup final played before some 70,300 fans.

Identical twins capture national synchro title

BIDDING for third straight Island Open golf title, Dave Mick (above) faces Stu Holroyd in 36-hole final Sunday at Glen Meadows course. Rick Casson and Glen Barris will clash for handicap crown. Sunday's two 18-hole rounds are scheduled for 8 a.m. and 1 p.m.

Identical twins, Vicky and Penny Vigalos of Montreal, captured the Canadian synchronized swimming championship for duets at the Crystal Pool Friday, but it was close.

Putting on a stylishly-executed routine, they barely edged another set of twins, Lyna and Lyne Carrier of Quebec City's Synchro Elite Club as the favored defending duet champion Kelly Kryzcka and her new partner, Sharon Hambrook of Calgary, came third in a blanket finish.

The Montreal duet finished with a combined score of 187.9730 which was based on a routine total of 94.143 added to individual totals. Vicky had 94.2082 and Penny 93.4600 in figures earlier in the day.

The Carriers had a final total of 187.9330. Kryzcka and Hambrook totalled 187.6910, another fraction behind, while Nancy Bedard and Marine Simard of Synchro Elite, 177.5290 and Manon Cote and Carolyn Ellis of Quebec City, 177.0110.

Kryzcka, who paired with world champion Helen Vanderburg in winning the world duet championship last year, and Hambrook put on a spectacular display, at one time being submerged for close to a minute while performing under-water manouevres.

Their routine score was a remarkable 94.286 and topped 10 sets of figures. Kryzcka also topped all competitors in individual figures with 96.2400. Hambrook's individual total was 90.5260 which wasn't enough to push the pair to the championship.

Figures (pre-determined moves each competitor must execute) and routines (which allow swimmers more creative scope) each count for half in over-all standings.

The Vigalos sisters were second in the routines behind the Calgary duo and the Carriers third.

The championships were to conclude with solo and team finals and exhibitions by the new champions this afternoon.

Hinkle calls Pate as rules bug pros

Times News Services

Rules violations kept Professional Golfers' Association officials hopping at Dallas, Friday, in the opening round of the Byron Nelson tournament and provoked a locker room argument between Jerry Pate and Lon Hinkle.

Hinkle called a two-stroke penalty at the ninth hole on Pate for using what Hinkle described as an illegal stroke on a tap-in putt.

"Hinkle said I straddled the ball when I tapped it in," said Pate, whose three-over par 73 turned into a 75 because of the penalty. "I thought it was incredible that he called something like that on me."

The two were overheard shouting at each other before they departed the Preston Trail Golf Club locker room.

"Can you imagine a guy calling a penalty like that?" asked Pate as he discussed the matter with other players on the practise putting green. "I was so mad out there I four-putted a hole."

Fred Martin was disqualified Friday when he made an illegal drop, and Sammy Rachels also was disqualified when he posted the wrong score on a hole.

Meanwhile, Tom Watson took a two-shot lead into the second round of the tournament with a 64.

Watson led by two strokes over Curtis Strange and George Cadle.

In Atlanta, Pam Higgins, who rolled in a 70-foot birdie putt along the way, fired a six-under-par 67 for the opening-round lead in the $100,000 Atlanta Ladies Professional Golf Association tournament.

Two-hit night

Two-hitters were the vogue in city men's softball leagues Friday night.

Ken Fox of Athletics turned the trick against winless Royal Oak in a Stuffy McGinnis League game at Central Park and Dick Michaud duplicated that effort for Capital Builders over Ingraham Rodeway Inn at Heywood Avenue.

Fox strucks out 12 as the A's downed Royal Oak 6-0 and did not allow a base on balls. Bob Holness was the big man on attack. He had a three-run homer, a double and single. Victory moved Athletics into a first-place tie with Port Angeles at 3-1.

Michaud struck out six for Capitals and walked four. Kelly Mann batted in two runs with a double in the third inning. Losing pitcher was Duane Peleshaty who allowed five hits and struck out five.

STUFFY MCGINNIS LEAGUE

Athletics 000 300 3—6-9-0
Royal Oak 000 000 0—0-2-3

Ken Fox and Jim Boyd; Al Strandlund and Terry Strandlund. **HR:** Ath. Bob Holness.

'Y' team in final

CALGARY — Victoria YMCA has qualified for the final round of the national juvenile women's volleyball championship, but Far West Titans in the men's section are in a precarious position.

The "Y" girls are 4-0 in their round-robin division and meet co-leaders, Kildonan, Man., today in their final preliminary game. Top three clubs from each section qualify for the final.

Titans are 1-2 and meet winless Montmarte, Sask, and North York 3-1 today and would have to win both games to have a chance.

Staubach joins CBS

LOS ANGELES (AP) — Roger Staubach, the standout quarterback who recently retired from Dallas Cowboys after 11 seasons, has been signed as a football analyst for CBS.

BASEBALL SCORES

NATIONAL LEAGUE

East	W	L	Pct.	GBL
Pittsburgh	16	7	.696	—
Chicago	12	11	.522	4
St. Louis	13	12	.520	4
Philadelphia	11	11	.500	4½
Montreal	10	15	.400	7
New York	9	16	.360	8
West				
Houston	17	9	.654	—
Cincinnati	18	10	.643	—
Los Angeles	14	12	.538	3
San Diego	13	14	.481	4½
Atlanta	9	15	.375	7
San Francisco	9	19	.321	9

Pittsburgh 001 010 011— 4 12 1
San Diego 000 000 300— 3 4 0

Bibby, Jackson (7), Tekulve (5-0) (8) and Nicosia; Curtis, Shirley (7), Fingers (2-3) (9) and Tenace. **HRs**: Pgh — Robinson (4), Madlock (3); SD — Tenace (3).

New York 001 010 000— 2 5 0
Montreal 000 100 000— 1 3 0

Swan (2-2) and Stearns; Rogers (2-4), Sosa (9) and Carter.

San Francisco 011 201 010— 6 8 0
Chicago 100 010 010— 3 11 3

Blue (3-2) and May; Lamp (2-3), W.Hernandez (5), Tidrow (7), Caudill (9) and Blackwell. **HR**: SF — Wohlford (1).

Houston 100 110 100— 4 9 2
Atlanta 300 002 00x— 5 8 0

Forsch (4-1), Smith (7), Niemann (7), LaCorte (7) and Ashby; McWilliams (2-2), Camp (8), Bradford (9) and Benedict. **HRs**: Hou — Puhl 2 (4), Morgan (3), Landestoy (1); Atl — Asselstine (1).

Philadelphia 100 000 100— 2 7 1
Cincinnati 110 030 00x— 5 9 0

Lerch (0-4), LaGrow (5), Reed (7) and Boone; Leibrandt (3-2) and Bench.

Los Angeles 100 031 110— 7 13 0
St. Louis 320 316 00x—15 18 2

Sutcliffe (0-2), Castillo (2), Hough (6), Beckwith (6) and Yeager; Thomas, Borbon (2-0) (5), Littell (9) and Simmons. **HRs**: StL — Templeton (1), Simmons (3), Hendrick (5).

PACIFIC COAST LEAGUE

Tacoma 23 Phoenix 9
Albuquerque 4 Tucson 1
Hawaii 6 Spokane 3

AMERICAN LEAGUE

East	W	L	Pct.	GBL
Toronto	15	9	.625	—
New York	15	9	.625	—
Boston	12	13	.480	3½
Milwaukee	11	12	.478	3½
Baltimore	12	14	.462	4
Cleveland	9	14	.391	5½
Detroit	10	16	.360	6
West				
Oakland	16	11	.593	—
Texas	14	11	.560	1
Chicago	15	12	.556	1
Kansas City	13	12	.520	2
Seattle	14	14	.500	2½
California	11	15	.440	4½
Minnesota	11	16	.407	5

Kansas City 012 012 000— 6 10 1
Boston 010 010 300— 5 13 3

Leonard (2-3), Quisenberry (7) and Wathan; Stanley (2-3), Burgmeier (6) and Rader. **HR**: Bos — Evans (3).

Minnesota 000 000 002— 2 9 2
New York 300 000 02x— 5 8 0

Koosman (2-3), Verhoeven (8) and Wynegar; Guidry (2-0), Gossage (9) and Cerone. **HRs**: Min — Norwood (1); NY — Watson (3).

Chicago 100 000 000 00— 1 6 0
Texas 010 000 000 01— 2 6 2

Baumgarten, Proly (0-1) (8) and Kimm, Foley (9); Jenkins, Lyle (11), Kern (2-3) (11) and Sundberg. **HRs**: Chi — Molinaro (2); Tex — Zisk 2 (4).

Baltimore 120 001 001— 5 13 2
Milwaukee 200 000 000— 2 10 1

Stone (3-3), Ford (7), T. Martinez (7), Stoddard (8) and Dempsey; Augustine (0-2), Castro (3), Boitano (7), Cleveland (9) and Moore.

Cleveland 000 400 000— 4 9 0
Seattle 000 000 010— 1 9 1

Spillner (2-1) and Diaz; Bannister (2-2), Dressler (5) and L. Cox, Stinson (7). **HRs**: Cle — Charboneau (4); Sea — Roberts (6).

Detroit 300 000 101 1— 6 8 1
California 010 030 001 0— 5 8 0

Wilcox, Tobik (6), Lopez (1-2) (9) and Parrish. Kison, LaRoche (2) Clear (6), Montague (1-2) (10) and Donohue. **HR**: Det — Thompson (4). Cal — Lansford (2), Grich (3).

Hairpiece Special
THE DEN
FREE
HAIRPIECE CLEANING AND STYLING
$15. value
FOR ONE WEEK MAY 12th-17th ONLY
Appointments necessary Call today for a private, confidential sitting.
LOWER COMMERCE MALL DOUGLAS AT VIEW 385-7779

charge it chargex or mastercharge

Walk Softly
. superbly comfortable casuals ... leather sole, leather upper, leather lining ... outstanding value for the active man ... ask for "St. Tropez" by Town Squire ... tan kid 85.00
Ingledew's
men's shoe shops
available in all our men's shops
749 YATES ST. 382-5443
mail orders accepted Open 'til 9 Friday
5-10

SAAB 900 PASSENGERS OR CARGO
—THE SAAB 900 CAN CARRY A LOT OF EITHER.

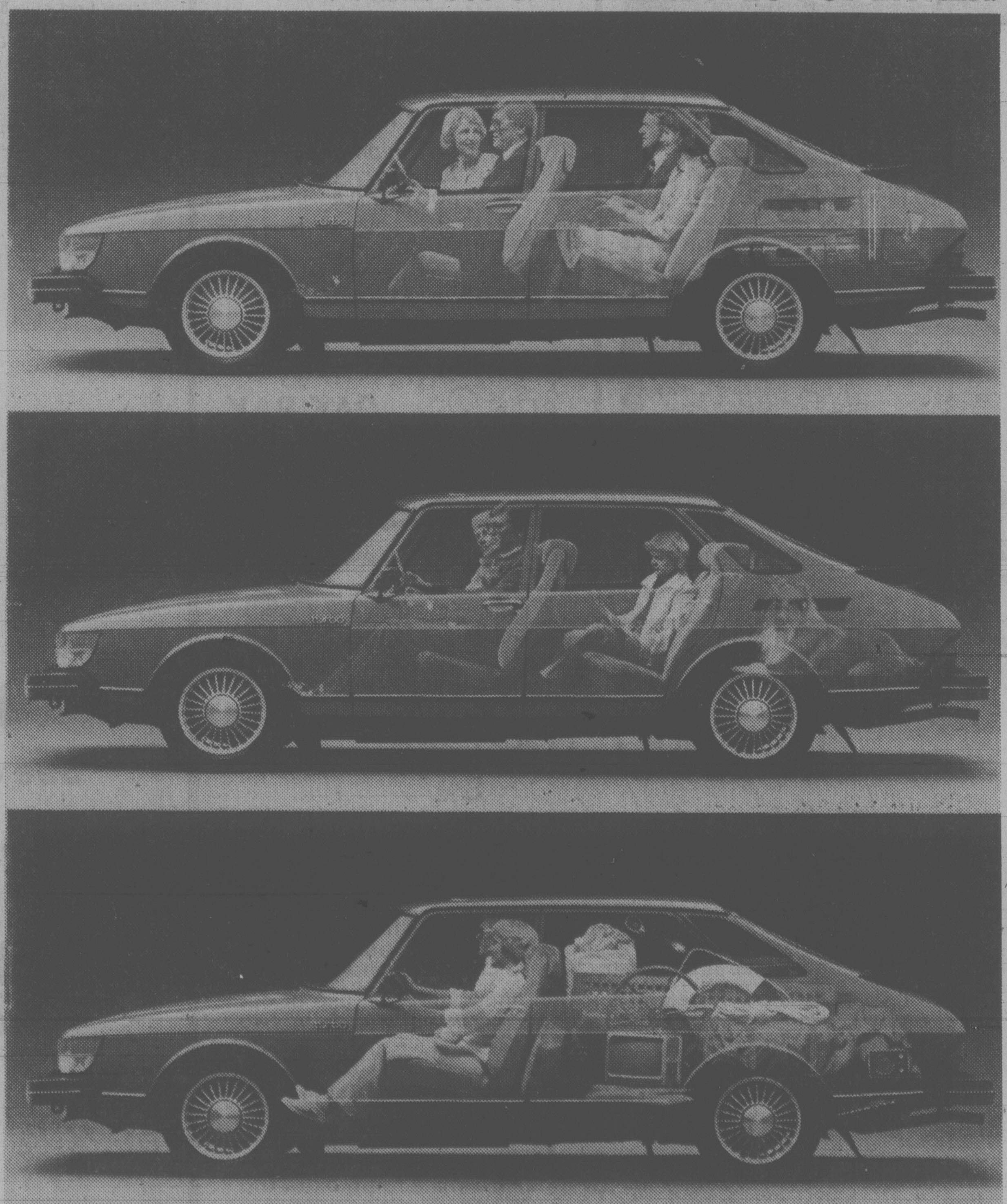

The load-carrying capacity of the Saab 900 can be adjusted simply and quickly. Three alternatives are available:
☐ Ordinary luggage compartment with the parcel shelf in the position and seating in the car for five persons.
☐ Ordinary luggage compartment with the parcel shelf removed and seating in the car for five persons.
☐ Large cargo-carrying area and seating for two occupants.
PLIMLEY 1010 YATES ST. 382-9121

Indy cheaters warned: cars may be torn down

INDIANAPOLIS (AP) — Seeking to avoid last year's controversy of alleged cheating on manifold pressure limits, the United States Auto Club announced Friday that any race cars suspected of illegal alterations during qualifications for the Indianapolis 500 may be torn down for total inspection.

A year ago, there were charges that some teams were able to override the USAC limit by inserting a washer in the exhaust pipe. That created extra pressure which fed back through the turbocharger and gave the engine more than the allowable power.

Amid the charges of cheating, there were threatened lawsuits by teams who claimed they had been denied a fair chance to qualify because of illegal activities by others. USAC and the Indianapolis Motor Speedway agreed to an unprecedented fifth day of qualifications in which nearly a dozen cars had an extra opportunity to make the starting field.

Only two others managed to top the slow qualifying speed of the original 33 and the 35 cars that eventually took the green flag comprised the largest Indy lineup in 46 years.

In a bulletin Friday, the day before the first of the four scheduled qualifying sessions for the May 25 race, USAC technical chairman Jack Beckley said officials may ". . . at their option, require a complete tear-down inspection to assure that all regulations have been met."

"This will be done if, in our opinion, there is reasonable cause to believe that the race car has used illegal means to attain performance.

"Such an inspection may include the removal of access plates in order to visibly inspect all inner cavities and fuel cells, as well as the engine. If anything is found that could be used to illegally improve performance, the qualification attempt and-or the car will be disqualified and a fine will be assessed."

Beckley said all manifold pressure relief valves will be checked and sealed before pre-qualification practice today.

Beckley said illegal alterations cannot be hidden if the car is torn down.

"We have the right to impound the car and take it apart piece by piece if we have to. We hope we won't have to do that, but we have the right to do it."

Besides cheating on the manifold pressure, Beckley said, the "big thing now is nitrous oxide," which, when injected into the engine's blower or cylinders, adds illegal power.

HOCKEY TRAIL

MEMORIAL CUP

	G	W	L	F	A	P
Peterborough	4	3	1	21	17	6
Cornwall	4	2	2	18	26	4
Regina	4	1	3	21	16	2

Cornwall 5 Peterborough 4

Sunday final

Peterborough vs. Cornwall, 12 noon PDT.

American League

Hershey 5 New Brunswick 3 (Hershey leads best-of-seven final 1-0)

International

Fort Wayne 6 Kalamazoo 2 (Best-of-seven final tied 1-1)

RACING AT VANCOUVER

Friday's results

First — $2,600, claiming, 3 and 4 year olds, 6½ furlongs

Demanding Love (Carter)	11.80	5.50	3.90
Miss Meie (Gold)		4.40	3.90
Little Jane D. (Wolski)			5.00

Time: 1:21 1-5

Kildonan Chief, Button Hooker, Sunny Finale, Gentle Effort, Flying Tonto, Brilliant Minstrel, Hurlock also ran.

Second — $2,600, claiming, 3 year olds, 6½ furlongs

Command Of Time (Wlknsn)	21.00	7.80	4.10
Nytan (A. Smith)		3.60	2.90
Hasty Jungle (Demorest)			3.70

Time: 1:21 3-5

Quinella: $30.00. Daily Double: $193.60

Mag Talk, Miss Paddymac, Arctic Lou, New Balance, Girl In Port, Rosy Times also ran. Track Scratch: Charily

Third — $4,200, 2 year olds, 3 furlongs, 150 yards

Tea Sauce (Arnold)	10.00	5.80	3.50
Salt Treaty (Demorest)		9.70	3.90
Happy Homemaker (Johnson)			2.60

Time: 43 4-5. Quinella: $47.20

Hero's Challenge, Wee Kiss, Dammi Ann, Blazen Hot, Zeballos also ran.

Fourth — $3,800, 3 year olds, 6½ furlongs

Sexist (Krasner)	6.50	3.40	2.60
Cup O Native (Williams)		4.20	2.80
Trio At Camp David (Loseth)			2.60

Time: 1:19. Exactor: $29.00

Annexation, Dancing Regalia, Prince Apallo, Tough Spruce, Peace In Mideast, Prospector's Luck also ran.

Fifth — $3,500, claiming, 4 year olds and up, 6½ furlongs

Gum Sarn (Wolski)	20.20	9.40	8.70
Chrystal Dianne (Williams)		5.70	4.00
Imberlate (Loseth)			5.30

Time: 1:20 1-5. Quinella: $63.80

Marilyn K., Banana Pudd'n, Naughty Nytee, Belle Joie, Hazelmere Lady, Bubbling Bev, Craig's Treasure also ran.

Sixth — $3,800, claiming, 4 year olds and up, 6½ furlongs

Shy Shot (Carter)	33.60	12.20	5.10
Seco's Toolik (Krasner)		4.30	3.10
Little Rogue (J. Mena)			3.00

Time: 1:19. Exactor: $213.70

Orlie's Jet, Zag Zac, Croque Monsieur, Hoodlum, Son Anthony, Lord Occo, Ticket Count also ran.

Seventh — $4,300, claiming, 4 year olds and up, 6½ furlongs

Sheffield Silver (Boyd)	11.10	6.10	3.70
Crimson Point (Loseth)		4.90	3.60
California Shot (Creighton)			3.40

Time: 1:19 4-5. Quinella: $31.00

Tanya Lynn, Remi Tike, Lucknory, Change Your Ways, Just A Winning, Willie's Dancer, Little Miss Meca also ran.

Eighth — $5,700, claiming, 4 year olds and up, 6½ furlongs

Bobby Ed (Williams)	17.60	8.90	6.10
Jungle Image (Krasner)		8.20	5.30
Copper Castle (Demorest)			5.40

Time: 1:18 3-5. Exactor: $117.20

Buddy Lea, Andy's Star, Spartan Power, Thel Jay, Jungle Mac, Coureur Temeraire, Worthy Kid also ran.

Ninth — $8,000, allowance, 3 year olds, 6½ furlongs

Umbrella Fleet (Watson)	21.70	4.90	2.90
Gowrie Lad (Johnson)		2.80	2.20
No Vices (Krasner)			2.50

Time: 1:18 1-5. Exactor: $58.30

Habitrail, Phyl The Pool also ran.

Tenth — $4,500, claiming, 4 year olds and up, 1 1-16 miles

Making The Mark (Krasner)	4.90	3.10	2.50
Dawn Duster (Williams)		4.70	3.10
Beat The Bell (Olguin)			2.80

Time: 1:46. Quinella: $14.30

World Of Ability, Commander Jim, Courageous Spirit, Dot's Lad, Sultan's Command, Big Midget, Earl O Moray also ran.

Attendance: 9,154. Mutuel: $1,062,072

Monday's entries

First — $2,600, claiming, 3 and 4 year olds, 6½ furlongs.

Gail's Punch (Boyd)	109
Muk Luk (Arnold)	114
Burgoin (Olguin)	112
Sointula (Johnson)	109
Spirit Talk (Creighton)	114
Bud N Bows	109
Ionian Sea (Williams)	122
Native Castle (Frazier)	119
Centrecoup (Smith)	112
Can He Dance :Mena)	112
Altra Credit (Melanson)	107
Devorince (Melanson)	114
Star Hunter (Williams)	114
A Little Larceny (K. Smith)	112

Second — $2,600, claiming, 4 year olds and up, 6½ furlongs.

Des Amies (A. Smith)	117
Tudor Lou (Brownell)	117
Miracle Love (Demorest)	117
Postal Code (Williams)	117
Pass The Wine (Boyd)	112
Langley's Sanya (Watson)	112
Star Lodge (Mena)	117
Favorite Star (Johnson)	117
Allez Miss	107
Eddie's No Talk (Creighton)	115
Cams Delight (Owen)	112
Le Belle Lune (Williams)	117
Patty Tay (Wilkinson)	112
Bobby Bear (Olguin)	117

Third — $3,800, claiming, 2 year olds, 3½ furlongs.

Bush Bender (Olguin)	113
Otter Princess (Loseth)	113
Party Costume (Williams)	113
Am Can (Hoverson)	113
Summit Drive (Demorest)	118
Winning Lass (Creighton)	113
Moonshine Lady (Mena)	113
Beautiful Kate (Krasner)	113

Fourth — $3,000, claiming, 3 year olds, 6½ furlongs.

Craig's Table (Arnold)	120
Second Out (Williams)	120
Northern Doctor (Hoverson)	120
Champion Monarch (Olguin)	120
Runnin Renegade (Gold)	120
Garnashee (Krasner)	120
Gummotion (Mena)	120
Jolly Jerry (Loseth)	120
Baymont (Wiseman)	120
Pago Perion (Melanson)	120
Lehman Glen (Daily)	120
Public Demand (Johnson)	120
Gustison (Melanson)	120
Government Issue (Cater)	120
Myster Tyke	115
Sueluann (Hoverson)	115
Northern Faith (Watson)	115
Just Plain Sam (Laseth)	120

Fifth — $3,000, claiming, 3 year olds, 6½ furlongs.

Mist Express (Loseth)	113
Wer Intended (Williams)	113
Winzealot (Johnson)	118
Hidden Storm (Alguin)	113
Sir's Lady (Smith)	118
Bect's Pride (Carter)	113
Indigo Sky (Frazier)	118
Miss Ollie (Krazner)	113
Golden Hussey (Boyd)	113
Sparkling Clear (Demorest)	118

Sixth — $4,800, claiming, 4 year olds and up, 6½ furlongs

Call Me (A. Smith)	112
Swan Khal (Demorest)	112
Janet's Pet (Melanson)	112
Lilac Drive (Williams)	112
Willy's Tam (Wiseman)	112
Bud's Playgirl (Loseth)	112
Northern Balsam (Johnson)	114

Seventh — $3,500, claiming, 4 year olds and up, 6½ furlongs

Honor Jim	112
My Son Eclipse (Boyd)	107
Brigadier Ted (Melanson)	115
Greco King (Arnold)	114
Early Breeze (Frazier)	112
Palm The Pea (Hoverson)	110
El Ben (Creighton)	112
Dream Shot (Olguin)	112
Red Branch King (Johnson)	112
Coole Park (K. Smith)	112
Nirod (Gold)	112
Patient Echo (Olguin)	110

Eighth — $4,200, allowance, 3 year olds, 6½ furlongs

Miner's Daughter (Demorest)	115
Hasty Hustler (Hoverson)	120
Boss's Command (Johnson)	120
Perfect Splendor (Williams)	120
Bark Blue Cheese (Arnold)	120
Bronze Cyclone (Krasner)	120
Tru Talk (Melanson)	120
Budalu (Boyd)	115

Ninth — $6,700, claiming, 4 year olds and up, 6½ furlongs

Lunch Break (Williams)	113
Swinging Safari (Arnold)	112
Tasla (Melanson)	112
Blue Cheese (Demorest)	112
Cinder's Shadow (Watson)	107
Amber Meg (Boyd)	115
Samdel's Lark	105
Contributory (Krasner)	110

Tenth — $3,500, claiming, 4 year olds and up, 6½ furlongs

Cool Class (Boyd)	109
Grey North (Creighton)	112
Johnny Two Dance (Arnold)	115
Gallant Dave (Krasner)	112
Northern Dandy	114
Forty Jewels (Carter)	112
Balsam Leaf (Johnson)	112
Multiplicity (Hoverson)	112
Jet Castle (Demorest)	112
Fleet Cop (A. Smith)	117
Le Papillion (Williams)	112
Tuff Terrific (Loseth)	115

Chinaglia ties record

TORONTO (CP) — Giorgio Chinaglia, scoring his 101st career North American Soccer League goal, led New York Cosmos past Toronto Blizzard 3-1 Thursday night. Chinaglia's seventh goal of the season tied Ilija Mitic's career goal scoring record and broke a 1-1 deadlock in the 87th minute of the game.

The New York striker headed the ball past goalkeeper Blagoje Taminezic, making his first start this season.

Franz Beckenbauer, on a play with Chinaglia, and Angelo DiBernardo scored the other Cosmos goals. Drew Busby scored for Toronto. A crowd of 24,913 attended in chilly weather.

Bryant, Ball lead seniors

Art Bryant and Joe Ball collected the major honors Friday as members of the Vancouver Island Seniors' Golf Association staged their annual "spring opening" tournament at the Royal Colwood course.

Bryant fired a five-over-par 75 on his home course to take the C.F. Smith Rose Bowl as the low-gross winner, finishing with a two-stroke edge over Colwood clubmate Ralph Baker.

Ball, a 22-handicapper from Glen Meadows, picked up the Larry McCooey Rose Bowl as the leader in handicap play, posting an 86 for a net tally of 64 and winning on a countback from Colwood's Chick Melnyk, who also finished with a net 64.

Gorge Vale captured the inter-club team event with a four-player total of 323, four shots ahead of the Colwood quartet. Victoria Golf Club, shooting for a third successive victory, was third at 343.

Dal Hawkshaw of Victoria provided one of the day's highlights by sinking his second shot for an eagle on the second hole.

Winners of gross and low-net prizes in handicap divisions:

Eleven and under— Bill Thompson (VGC), 80; Joe Cardy (RC), 80-9—71.

12-14— Arnold Lawson (GV), 79; Don Straith (VGC), 85-16—69.

15-17— David Nelson (GV), 80; Ainsley Dagg (GM), 88-18—70.

18-20— John Daniel (VGC), 85; Dal Hawkshaw (VGC), 88-20—68.

21-24— Don Floyd (RC), 90; George Smith (GV), 90-24—66.

Beautiful . . .

ARDMORE GOLF COURSE

930 ARDMORE DRIVE
AND WEST SAANICH ROAD 656-4621

A cosy 9-holer. Easy walking over gently rolling meadows. Automatic irrigation system. Full facilities. Club and cart rentals.

VISITORS ARE WELCOME!

4-30

MUDIE AUTO BODY Ltd.

831 View St. V8W 1K1

- Complete auto body repairs
- Painting Specialist
- ICBC and private Insurance Co's
- Auto Glass replacement

FREE ESTIMATES
381-5225

Located in the heart of downtown Victoria

Syd Mudie

5-10

TELEVISION SERVICE

FREE CARRY-IN ESTIMATE

- Drop your TV or Stereo off at either of our locations
- We prepare a written estimate of repairs required and call you, prior to work been started at no charge.

or

$10.00 IN-HOME SERVICE CALL

- Call us at 381-5622
- Price includes travel time and ¼ hour service by one of our qualified technicians

homark
TV — STEREO — MICROWAVE
27 Burnside Road (West)
Royal Oak Shopping Centre
4452 West Saanich Road
Call
381-5622

Joe Chow
Service Mgr.

5-10

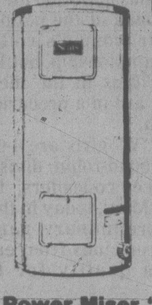

Sears HOME OF HOME IMPROVEMENT

Emergency Installation* within 24-hrs.

*except Sundays and Holidays, Greater Victoria area only
*No extra charge for delivery

Power Miser '180E'
40-Imperial gallon capacity. Energy-saving setting on the lower thermostat's external temp. control. No. 73180. 209.99

Cascade 40
Features 40-Imperial gallon capacity, twin 3000 watt upper and lower heating elements. White. 240-V. No. 73579 169.99

Parts and installation extra.
We also carry 12-gal., 22-gal., 30-gal., 60-gal.
Sears Plumbing & Heating, 595-9111
Simpsons-Sears Ltd.
3190 Shelbourne Street

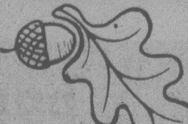

Looking all over for ROLLER SKATES and can't find them?

New Shipment Just Arrived
BOOT STYLE

Men's sizes 5-13
Ladies' sizes 4-9
Indoor-outdoor wheels, precision bearings, all leather boot. 87.99

ACCESSORIES, SALES AND SERVICE

KNEE PADS 5.99 pair

OAK BAY SPORTING GOODS
Open Mon.-Sat. 9-5:30
2077 CADBORO BAY RD.
592-9021

5-10 Master Charge Chargex

SALMON FISHING TRIPS WITH Magna Charters Ltd.

A PASTIME THAT PAYS ITS OWN WAY

If you fish through a season the chances are, that with only average luck, your catch will save your food budget as much as the cost of your trips. It only takes a little extra luck to come out ahead.

You will be helped by our electronic fish-finder, the free use of our rods and wide range of lures and by expert assistance from the two guides aboard who welcome beginners.

Our boat is a comfortable, 44-foot, tri-cabin cruiser with roomy cabins, warm stove and stand-up head. We are moored at Pedder Bay, close to the best fishing grounds, a pleasant 35-minute run from town.

Take a trial four hour trip, early morning or afternoon, and when you find how good it is subscribe for ten trips. We will add an extra trip free. You may take your trips when you will and your trip-voucher is good for your friends too. It's a great way to entertain.

AS A BONUS we give a free lottery ticket for each 20 lb. salmon caught on our boat which, if the luck holds, might net $1 million.

FOR RESERVATIONS PHONE 598-4213

5-10

Equipment Owners!

See and operate the compacts of the Equipment Industry.

FINNING

Demonstration Days

MONDAY & TUESDAY, MAY 12 AND 13
10 A.M-6 P.M.
BLANSHARD STREET EXTENSION
(Behind Town & Country Shopping Centre)
VICTORIA

TRY THEM YOURSELF:
Caterpillar's 910 wheel loader
931B track loader D3B track type tractor
JCB 3C and 3D backhoe loaders and the all new JCB 805B excavator

WE'RE BIG IN COMPACT EQUIPMENT!

Crucial week looms ahead in call for Olympic boycott

By GEOFFREY MILLER

LONDON (CP) — A decisive week is beginning for the beleaguered Olympic Games in Moscow.

The French National Olympic Committee is expected to make up its mind Tuesday whether to follow President Jimmy Carter's call for a boycott. The West German committee decides Thursday.

Other wavering committees, in Europe and elsewhere, will likely follow the lead given by France and Germany.

The Games are still in confusion, following the United States Olympic Committee's decision not to participate. But two facts now are firm:

— Teams need not use their national flags and anthems if they do not want to.

— The Games will not be postponed, despite moves by some members of the International Olympic Committee to have them put back for one year.

Lord Killanin, president of the IOC, came away from secret talks with President Leonid Brezhnev in the Kremlin with the plan for dropping national flags and anthems intact. The Russians accepted it in principle at a meeting in Lausanne last month and still accept it.

It does not mean there will be no national flags in the opening parade.

The Soviet team is sure to march behind the hammer and sickle. All the Communist countries will use their flags. So will the race-proud African nations, which decided to participate months ago.

But other delegations, torn between loyalty to the Olympics and indignation over the Soviet action in Afghanistan, may use the Olympic flag by way of protest. That would avoid the dipping of national flags in salute to Brezhnev in the parade of teams.

Some teams may go further and boycott the parade, although competing in the sports. There is nothing in the Olympic rules to compel anyone to take part in the opening ceremony.

Next Killanin has a possible meeting lined up with Carter.

But it is thought Killanin and Carter might not have anything profitable to say to each other. The IOC has no hope of persuading the United States to change its stand. If Killanin goes to the White House he will probably concentrate on the future of the Games, particularly the 1984 Olympics scheduled for Los Angeles.

There have been hints from Moscow that the U.S. Olympic Committee should be censured and have the 1984 Games taken away.

Meanwhile, the Russians will not hear of a postponement of the Moscow Games. The possibility was mentioned in Killanin's Moscow talks, but will not be taken further.

Olympic sources said a postponement would cause too many problems. Next year's sports calendars would have to be scrapped to make way for an Olympics. Athletes have geared their training to a four-year cycle. Many make the Olympics the climax of their amateur careers and plan to retire and start business careers immediately after the Games.

Yet some IOC members favor a postponement, figuring that if the Games are delayed until 1981 the Afghanistan situation might go away and friendly relations between the Soviet Union and the West might be restored.

Kevan Gosper, Australian member of the IOC who is currently in London, is one of the strongest advocates of postponement.

"There is a serious danger to the whole future of the Olympic movement if the Games go ahead in a watered-down form, with perhaps 50 or 60 countries taking part," said Gosper. "I can see the disadvantages of postponement.

"It would adversely affect some athletes who have built their hopes on 1980. But the future of the Olympic movement is the most important thing. I fear that if these Games go ahead on the present basis there could be serious divisions in our movement."

The other IOC member in Australia, former Olympic fencer David McKenzie, is in the opposite camp. Ever since Carter made his boycott call, McKenzie has campaigned fiercely to ignore political interference and send an Australian team to Moscow.

These differences spotlight the nature of the IOC, which consists of 87 individual members who represent nobody except the IOC itself.

Taylor top stocker on Western's card

Dale Taylor set himself up as the man to beat in the stock car division when auto-racing action returns tonight to Western Speedway.

Time trials are at 7 with racing at 8.

The 19-year-old son of car builder Stu Taylor swept his class in a refurbished 1968 Firebird and picked up 103 points during the opening night last weekend.

Gordie Stone, who was runner-up in the main event, trails Taylor by only 13 points and will undoubtedly be pushing his Javelin to the limit tonight in an attempt to overtake the points leader.

Two other drivers who should have their machines in better running order are Mike French and Jim Smith.

Rookie Don Stewart might also provide a few surprises. He finished third in last Saturday's main and is third over-all in points with 85.

Jalopies and superstocks are also scheduled to race in tonight's program.

Stewart named to rugby post

Gordon Stewart, a former Victorian now living in Vancouver, has been appointed development co-ordinator for the B.C. Rugby Union.

His duties include providing programs to increase player participation at all levels in all areas of the province.

Nykoluk quits Ranger post

NEW YORK (AP) — Mike Nykoluk, New York Rangers' assistant coach who is considered by many players to be the real brains behind the team, said he was resigning from the National Hockey League team.

The New York Post Friday quoted Nykoluk as saying, "I couldn't go through it anymore."

"I'm leaving the Rangers. Freddie (Shero) wants to keep coaching and, if that's it, then I'm leaving."

Paid runners may be banned

WORCESTER, Mass. (AP) — Will Cloney says that top amateur road runners are being paid by some race organizers and might be excluded from future Boston Marathons if they are declared professionals.

"It's an open secret that most of the top runners get paid very liberal expenses, with quotation marks around the word expenses," the Boston Marathon director said.

Speaking at a meeting of sports editors Cloney said Olympic rules forbid amateurs from running in the same events as professionals.

But Cloney added, "we are obviously tending toward some kind of open competition.

"If Bill Rodgers runs for money elsewhere, can he run here for a laurel wreath?" he asked. "It would be OK with me, but whether it would be with the amateur authorities, I don't know."

Cloney said that runners have not been paid to compete in the Boston Marathon and he expects it to remain a strictly amateur event.

Cloney defended the decision of Marathon officials to strip Rosie Ruiz of the women's title in this year's race and give it to Jacqueline Gareau of Montreal.

Ruiz was the first woman to cross the finish line April 21, but eight days later Marathon officials declared Gareau the winner, deciding Ruiz had not run the full course.

"We were able to reconstruct the women's race pretty much by the yard," said Cloney. He added that Ruiz "suddenly appeared" in the last half mile.

"It's the simplest thing in the world to cheat in the Marathon, but not for the winner," Cloney said. "She obviously got on the course someplace in the last half mile, expecting to finish 20th or 30th (among the women) and I think she staggered across the line still expecting to finish 20th or 30th."

International field in sports car event

Drivers from Oregon, California, Montana, Idaho, Washington, British Columbia and Yukon staged qualifying runs today in the Victoria Challenge event at Western Speedway.

Eight races get underway at 12:30 p.m. Sunday on the one-mile, five-turn road circuit.

Admission for the event, sanctioned by the International Conference of Sports Car Club and staged by the Victoria Motor Sports Club, is $4 for adults and $2 for students and pensioners.

Among the top drivers from the host club are Gordie Munroe in a Chevron B-34, Larry Sandham in the Mini-Cooper "S", Bill Okell in a 1980 MGB, John Erith in another "S" and Paul Bains in a Lola.

Races will be held for various classes of production cars, sports cars, sedans, formula cars and sports racing cars.

Dolphins meeting set

Victoria Dolphins of the B.C. Junior Big Four Football League will hold a meeting in Salon "A" of the Ingraham Rodeway Inn, Tuesday at 7:30 p.m..

Additions to the coaching staff and plans for the season will be discussed.

Anyone interested in playing for the club or assisting in any way is welcome to attend

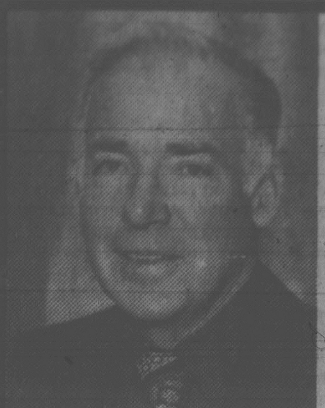

GlenOak Ford

Recognizes
GEORGE BROWN
as Vehicle
Salesperson
for the month of
April

George Brown

Tell a Friend...

George says:
"For the Best
Deal in Town, See
George Peter Brown"

GlenOak Ford
1060 YATES AT COOK, VICTORIA
384-1144
5-10

GET STARTED!
HOBBY WOODWORKERS!
TOOLS 'N SPACE
MEMBERSHIP SALE

SAVE ON
- SPECIAL UNLIMITED SHOP TIME
- HARDWOOD AND PINE
- SORBY LATHE TOOLS
- BOOKS

NOVICES WELCOME

TOOLS 'n SPACE
"The Hobby Woodworking Shop"

Open 10-10, Mon-Thurs.;
10-6, Fri. and Sat.
383-9600
338 Catherine (at Esquimalt Rd.)

Reel 'em in...

CITY OF VICTORIA
RECREATION
DEPARTMENT
Presents

THE SECOND OF
A SERIES
OF LEISURE
WORKSHOPS . . .

SALMON FISHING
Wednesday, May 21 7:30-9:30 p.m.
at McPherson Lounge, Royal Athletic Park
Resource Person MR. NEIL RAWLINS

Tips on salmon fishing in Victoria including equipment selection, locations and techniques.

PRE-REGISTER NOW at The Arena Box Office, 1925 Blanshard (Monday-Saturday 10-5 p.m.)

May 27th Workshop on Hiking. For further information call 385-6824 or 384-1522.

5-10

RACQUET
STRINGING
from $8.50
work and materials
GUARANTEED
1-5
centre court
racquets
1543 Pandora 598-7175
in Stadacona Centre

BUS TRIP
Transatlantic
Challenge Cup
VANCOUVER
WHITECAPS
vs.
MANCHESTER CITY
May 24 & 25
For details call 385-5272
6-8 nightly
5-10

PROSPECT LAKE
GOLF
COURSE
4633 Prospect Lake Rd.
Phone 479-2688
RELAX AND PLAY
ON A SCENIC
AND
SERENE COURSE
5-10

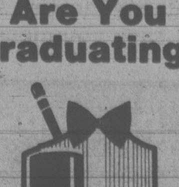

SCORPION FORMALS
Are You
Graduating?

Stelly's May 30/80	Mount Doug June 21/80
Esq. High June 6/80	Edward Milne June 21/80
Vic High June 6/80	Parklands June 22/80
Reynolds June 6/80	Spectrum June 24/80
Dunsmuir June 20/80	Oak Bay June 25/80
Claremont June 20/80	Belmont June 26/80

If you need a tux for grad
come and see us. We offer
10% OFF to all graduates.
Book Early
ALL TUXEDOS IN STOCK!
3625 Douglas St., next to Woolco
Open 10-9 Mon.-Fri.
381-0433
5-10

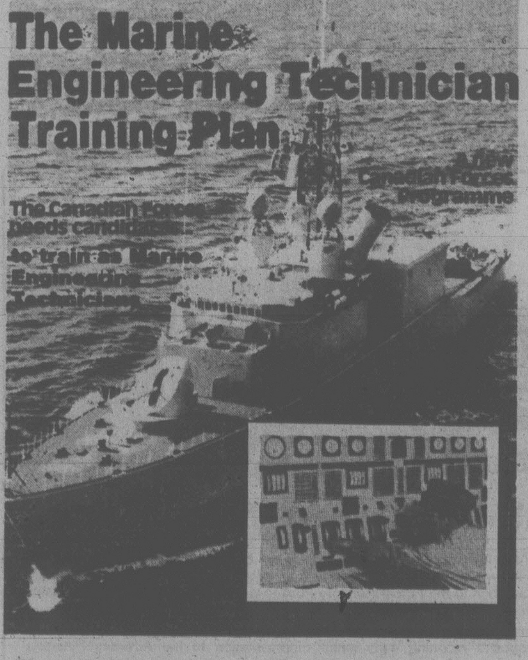

The Marine Engineering Technician Training Plan
A New Canadian Forces Programme
The Canadian Forces needs candidates to train as Marine Engineering Technicians

The Marine Engineering Technician Training Plan...
A joint programme, St. Lawrence College and the Department of National Defence.

benefits and requirements...
- Provides you with a subsidized college education at St. Lawrence College in Cornwall, Ontario.
- Provides you with accelerated training to Certificate level II in 40 months vs the usual 84 months.
- Provides accelerated progression in rank and pay from over $600 per month to start to $1400 per month in 22 months.
- Requires that you complete 3 years of obligatory service following college graduation.

Prerequisites for the plan:
- Meet St. Lawrence College admission requirements.
- Meet Canadian Forces entrance requirements.

Further information and application forms are available through any Canadian Forces Recruiting Centre

Recruiting Centres are listed in the yellow pages under the heading "RECRUITING"

GOLD'S FABRICS
Sensibly Priced, Quality Fashions for Apparel and Home

VICTORIA DAY
SALE
PRE-HOLIDAY
SUPER SAVINGS

COUNTRY CALICOS
A summer favorite
90 cm wide prints
100% cotton
Reg. 2.49 M .... 1.49 meter

YARN DYED PLAIDS
115 cm carefree
cotton polyester
blends
Reg. 4.49 M .... 3.88 meter

TRAVEL KNITS
[illegible]
double knits
150 cm. Reg. 6.99 M. 4.[illegible] meter

TROPICAL PRINT
Bright florals on
white grounds
100% cotton
Reg. 4.36 M .... 2.88 meter

NOTIONS
Many disc. items
While quantities
last
1/2 PRICE

FREE STYLE PATTERNS
To the first 200 customers
While quantities last
No purchase necessary.

ALL SCISSORS
Choose from a
large range of
scissors. Reg.
1.99 to 10.95 .... 25% off

DRAPERY
Imported designs.
Beautiful. You won't
believe the price .... 5.88 meter

GOLD'S FABRICS
VISA
5-10
1585 Hillside Ave.
OPEN MON.-FRI. 9:30-9:00
SATURDAY 9:30-6:00

Levesque's new challenge

MONTREAL (CP) — Premier Rene Levesque issued a new challenge Friday in his war of nerves with Prime Minister Trudeau on a key referendum issue — whether Ottawa would negotiate with the Parti Quebecois government in the event of a yes vote on May 20.

"Mr. Trudeau, if Quebecers vote yes, will you be willing to accept their will?" the premier said in a campaign speech broadcast live on radio to much of Quebec.

"Would you be willing to accept their will and sit down at the table?"

Since Trudeau's federal Liberals have been accepting solid electoral mandates from Quebec voters since 1968, then surely the prime minister would be bound to accept their popular will as expressed in the referendum, Levesque said.

The speech was obviously calculated to counter Trudeau's warnings, in two recent campaign appearances in the province, that the federal government has no mandate to negotiate sovereignty-association — the PQ's catchword for a politically independent state linked with Canada by an economic common market.

Trudeau has said repeatedly he would be willing to negotiate reforms within Confederation if Quebecers vote no to sovereignty-association.

But he says a yes vote would lead Quebec into a constitutional "dead end." Ottawa and the other provinces would never accept economic association with an independent Quebec, in Trudeau's view. And since Levesque doesn't want sovereignty without association, that means there would be nothing left to discuss.

As Levesque spoke Friday, the Ontario legislature was passing a resolution — unanimously supported by the provincial Conservative government, the oppostion Liberals and the New Democrats — rejecting the idea of sovereignty-association and inviting Quebecers to join instead in the renewal of Canadian federalism.

Capping a week of constitutional debate, Premier William Davis reinterated his refusal to talk about any form of association with Quebec that would imply "negotiating away Canadian citizenship."

Levesque, however, warned that English Canada would be forced to negotiate. If not, the country would lose its world reputation for democracy, since a yes victory would attract international attention.

On a related subject, the Quebec premier promised not to call a snap general election after the referendum, saying "there will be no election whatsoever before the end of 1980 or 1981."

That announcement may have long-term significance, since many political observers feel that constituonal talks, whatever the referendum result, may not get off the ground until Canada knows whether the PQ will be returned to power.

Meanwhile, Quebec Liberal Leader Claude Ryan, official leader of the federalist forces in the referendum, spent a quiet day answering calls on a radio open-line show and accepting a federalist petition signed by Canadians across the country. He plans a weekend sweep of the St. Maurice region, northeast of Montreal.

Oui in U.S.

NEW YORK (UPI) — The battle for sovereignty-association for Quebec came to New York City Friday. Times Square, to be exact.

A group of 20 supporters of Quebec's sovereignty bought time on an electronic billboard to broadcast the message, "Oui Quebec Oui," for a half-hour.

The May 20 referendum has attracted little attention in the United States, so the group bought time on the billboard to make New Yorkers aware of it.

"The idea is to have civilized people make a statement," said a spokesman, who asked not to be identified. "It's one mode of information."

Dairymen ordered back

REGINA (CP) — Saskatchewan's NDP government risked losing some of its trade union support Friday and ordered 800 striking dairy workers back to their jobs.

The back-to-work legislation was introduced in an extended session of the legislature to stop a strike that began Wednesday.

All members of the house, except one New Democrat, supported the bill. Peter Prebble (NDP-Saskatoon-Sutherland) called on the government to wait another day while collective bargaining continued.

Dairy farmers, already struggling with high production costs and a potential feed shortage, began pouring their milk away Thursday. It was estimated they were losing $250,000 each day of the strike.

The bill Friday gave the two sides 60 days to negotiate a settlement or face binding arbitration after that. Workers, who had a base labor rate of $1,335 a month under the contract that expired in March, got an immediate $100-a-month raise with the legislation.

Union officials said they expected the workers would obey the back-to-work order.

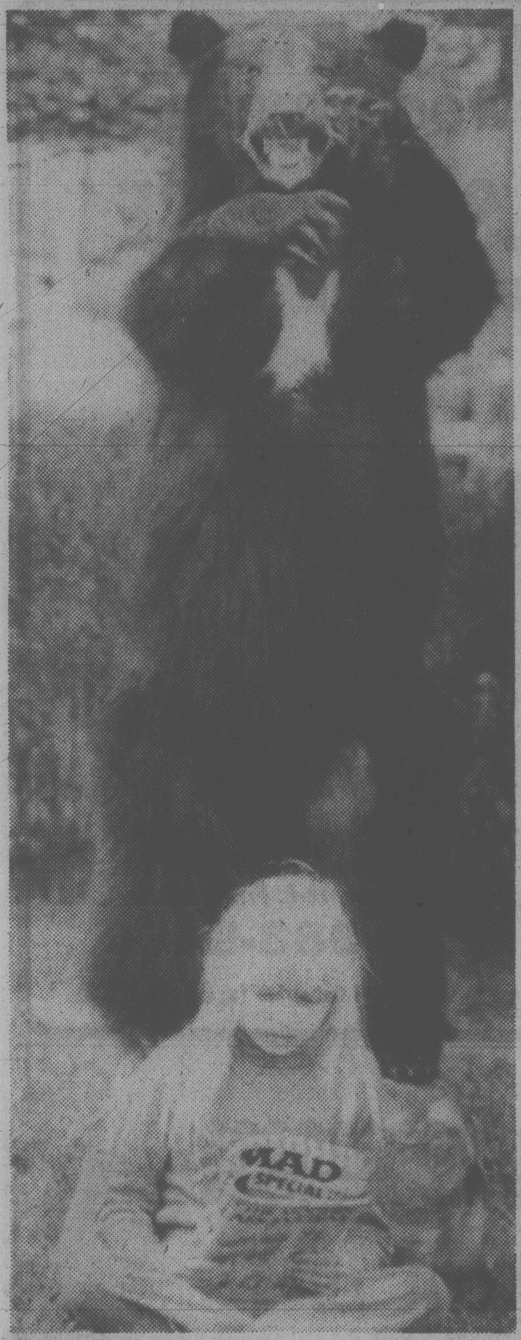

GRIZZLY TALES from the garden are rather startling, until one gets down to the bear facts. Sandy, 8, can afford to stay calm as her father, Doug White, teaches taxidermy at a Toronto highschool and the grizzly is just part of his homework.

Savings bond cash-in expected to slow

OTTAWA (CP) — The binge of redeeming Canada Savings Bonds, spurred by spiralling interest rates this spring, is expected to slow as rates in North America continue to drop.

Even though investors redeemed $217 million worth of bonds in the week ended Thursday, finance officials are breathing easier because of this week's sharp drop of 1.2 percentage points in the trend-setting central bank rate to 14.17 per cent.

"We think we may be through the worst," said one finance official.

The drop in interest rates narrows the difference between the return on Canada Savings Bonds — 12 per cent until Nov. 1 — and alternative investments such as term deposits and guaranteed income certificates on which rates have dropped to between 12 per cent and 13.5 per cent from above 14 per cent last week.

Peter Martin, chief economist for McLeod, Young, Weir Ltd. of Toronto, points out there is a lag between investor decisions to cash in bonds and the drop in interest rates.

Thus, even though rates peaked earlier in April, investors continued to cash in their Canada Savings Bonds.

Rate woes discounted

OTTAWA (CP) — The vast majority of homeowners will be able to refinance their mortgages this year without special assistance from the federal government, Housing Minister Paul Cosgrove was told Friday.

Officials of private institutions in the mortgage and mortgage-insurance fields rejected the notion that high interest rates are the main reason behind the sharp increase in foreclosures in recent months.

They argued that the spectre of persons losing their homes by the thousands because of higher monthly payments is largely a creation of the news media and said they can find no evidence to substantiate such overblown claims.

Cosgrove and officials of Canada Mortgage and Housing Corp. met their counterparts in the private sector Friday to discuss ways to ensure that families don't lose their homes when their mortgages come up for renewal.

Egg prices off a cent

OTTAWA (CP) — The price paid to farmers for their eggs will decline one cent a dozen because of lower feed costs and interest rates, the Canadian Egg Marketing Agency announced today.

In a statement, the agency, which sets prices for farmers based on a cost-of-production formula, said the price for medium-sized eggs has already been reduced in some provinces to make them more attractive to consumers.

Recruits lured by navel base?

EDMONTON (CP) — A recruiting centre for the Canadian Forces in Edmonton has moved above a restaurant that features belly dancers.

The new location may be beneficial in attracting young men into the armed forces, a smiling Col. Dan Munro, commander of CFB Edmonton, said Friday at opening ceremonies.

And right now everything helps, he said, admitting that a rent increase at their old location forced the centre to move.

Young men and women are less attracted to the armed forces in Alberta because of plenty of jobs and good salaries in private industry, said Maj. Dick Headley, commanding officer at the new centre.

"It isn't like in the East, where they can sit back and individuals just walk into their offices."

India retains death penalty

NEW DELHI (Reuter) — The Indian Supreme Court Friday upheld the death penalty as constitutionally valid in a 4-1 decision.

SIDNEY FIREPLACE HAS MOVED
9843 2nd St.
Sidney
Closed Sunday and Monday
5-10

B BOSSOM GLASS CO.
VICTORIA'S THERMO-GLASS WINDOW SPECIALIST
New construction or conversion
Phone 382-3031
113-3347 Oak St.

SIGHTSEE THE SWIFTSURE!
Aboard power or sail bare boat or skippered
For further information write
MARSH MARINE CHARTERBOATS LTD.
656-1611
5-10
MARSH MARINE CHARTERBOATS LTD.
Box 2609, Sidney, B.C. V8L 4C1

You can be someone other people count on! Be a carrier,
VICTORIA TIMES
Call the Times Circulation, 382-3131

CITY OF VICTORIA
ADVISORY PLANNING COMMISSION
TUESDAY, MAY 13, 1980 - 7:30 P.M.

An INFORMATION meeting of the Advisory Planning Commission will be held at 7:30 p.m. on Tuesday, May 13, 1980, in the Council Antechamber at City Hall. This is an informal hearing before the Advisory Planning Commission. It is in addition to the formal statutory Public Hearing which will be held at a later date, if Council proceeds with a rezoning proposal.

The meeting will be open to the public and any person, having an interest in land within a radius of one block of the site of the proposed rezoning, may make representation to the Advisory Planning Commission at the meeting.

The following rezoning applications are included on the Agenda:

800 BLOCK FISGARD — RAYMOND LETKEMAN, ARCHITECT (APC #1938)
Rezoning of Lots 3 & 6 of Suburban Lot 4; Lots A & B, Plan 5151, from "C-2 Commercial District" to "R-3C Central Area Residential District" to permit construction of a 35-unit, 9-storey apartment building with 21 underground parking spaces.

511 WILLIAM — SPENCER KONG (APC #1939)
Rezoning of Lot 65, Plan 52B, from "R-1B Single Family Dwelling District" to "C1-CR Commercial-Residential District" to accommodate extension of detached house for growing and wholesaling of bean sprouts.

475 QUEBEC — DUNN HOLDINGS LTD. (APC #1940)
Rezoning of Lot A, Plan 16491, from "R-3(2) Multiple Dwelling District" to "T-1 Limited Transient Accommodation District" to permit conversion of existing apartment building to a motel.

3030/3038/3040/3048 WASHINGTON — ORME & LEVINSON, ARCHITECTS & PLANNERS (APC #1941)
Rezoning of Lots 15, 16, 17, Section 7A, Plan 431, from "R-1B Single Family Dwelling District" to "R-3(2) Multiple Dwelling District" to replace 3 existing buildings with a 69-unit, 4-storey apartment building with 91 surface parking spaces.

2211 SHELBOURNE — ORME & LEVINSON, ARCHITECTS & PLANNERS (APC #1942)
Rezoning of Lots 1, 2, 3 & Part Lot 4, Plan 375, from "R-1B Single Family Dwelling District" to "R-3(2) Multiple Dwelling District" to demolish existing building and permit construction of a 31-unit, 5-storey apartment building with 43 underground parking spaces.

"RAINBOW SITE", ROBERT & RUSSEL STREETS — CITY OF VICTORIA (APC #214-203)
Rezoning of 1.4 acres from "R-1B Single Family Dwelling District" to "R-J Low Density Attached Dwelling District" to permit the construction of a maximum of 21 townhouses.

Further inquiries should be directed to the Department of Community Development (Tel. 385-5711, Local 360) between the hours of 8:30 a.m. and 4:30 p.m.

More Rabbit. More fun.

The Volkswagen Rabbit GTI has more to offer inside and out.

Inside, there are features like a 5-speed manual transmission, a tachometer, a padded sports steering wheel, sports seats, AM/FM stereo cassette player with built-in twin speakers.

Outside, there's more. A large front spoiler, satin black bumpers and styled black fender flares, wide steel-belted radial tires, rear window washer and wiper. It's a lot more Rabbit. And that's a lot more fun.

GTI Rabbit

An "I Care" Quality Service Award Winner
Speedway MOTORS LTD.
downtown 971 YATES at VANCOUVER
385-2415
Dealer Licence No. D-3160

NEWMAC
Factory Authorized Sales
Burn Wood, Save $$$
On Newmac Furnaces
"IN STOCK SPECIAL PRICES"
2 Weeks Only

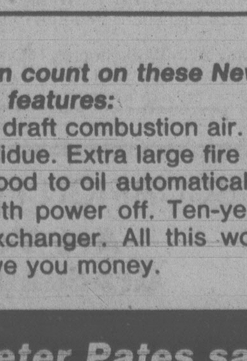

Wood and Oil
Combination #CL140
140,000 BTU. Reg. $1449.00 NOW. ... $1298.00
Wood Furnaces
#WB100. ONLY.............................. $789.00

You can count on these Newmac Quality features:
Forced draft combustion air. Burns wood to fine residue. Extra large fire door. Switches from wood to oil automatically. Unit can be fired with power off. Ten-year warranty on heat exchanger. All this working together can save you money.

Peter Pates says:
Remember — 1 cord of good wood equals 150 gal. oil. We suggest you buy now for winter, and be comfy with a Newmac.

PATES SUPPLY WAREHOUSE
3347 OAK ST.
(Lots of Free Parking)
● Plumbing ● Wood burning
● Electrical ● One-Stop shopping
388-6313
master charge VISA
5-10

Ian McKain photo

NOVEL SNIP with giant scissors officially opens new library in Waddington Building, 735 Broughton, Friday giving readers twice as much space to browse. Doing the honors are (left to right) Victoria Mayor Bill Tindall, Provincial Secretary Evan Wolfe, Esquimalt Mayor Ken Hill, Oak Bay Mayor Doug Watts and Saanich acting mayor John Mika. That's former Victoria mayor Mike Young, a library board member, in background to right of Mika. Library opened to public on May 2.

$90M yearly subsidy urged to spur new rental units

VANCOUVER (CP) — The B.C. government should provide subsidies of $90 million a year for the next eight years to encourage construction of rental units, B.C. provincial rentalsman Jim Patterson said Friday.

Patterson outlined a three-point program to eliminate rent controls which calls for a production subsidy of $200 a month for each new rental unit, declining by $25 a month each year, to be written off over eight years.

Under his proposal, rents would be be allowed to increase with the rate of inflation and subsidies for pensioners and other low-income renters would be reviewed.

Patterson told a national conference of rent tribunal officers that average rental rate for a one-bedroom apartment in Vancouver — which has a vacancy rate of 0.1 per cent, described as the worst of any place at any time in Canadian history — is $250 a month. More than half of all tenants already spend more than 25 per cent of their income on rent.

Developers, he said, cannot profitably construct new rental units unless revenue exceeds $600 a month so without production subsidies, rent required for new apartments would be between $600 and $800 a month.

New construction must compete with the rents of buildings about five years old in which one-bedroom units rent for about $350 a month.

Pattterson said that if his program was implemented, rent controls would not be necessary.

"I don't like rent controls, he told the conference. "My preference is to remove them, but I don't think removing controls will solve the housing problem."

He noted that Alberta is removing rent controls July 1 but the government there will provide $505 million in low-interest loans to help build rental accommodation, and rental subsidies for senior citizens will be increased to $1,000 a year from $500.

Patterson said 8,000 new units are needed in the Vancouver area this year but only 4,000 will be built. A further 8,000 units will be needed next year and only 1,000 are expected to be built.

A Quebec economist attending the conference had stronger views on rent controls. Claude Chapdelaine, vice-presient of Quebec's rent review body, the Commission des loyers, said controls are an unnecessary, inflationary factory and the government has no business interfering with retn agreements freely made between a landlord and a tenant.

He added that he believes rent review is need to guard against a small number of unscrupulous landlords.

Quebec has never imposed rent controls but rent review has been in effect since 1943. It covers all permanent tenants in rented accommodation except those buildings constructed within the last five years.

Canada not warned in spill

PRINCE RUPERT (UPC) — Skeena MP Jim Fulton says he is shocked that Canadian Coast Guard officials were not informed of an incident off the B.C. coast last November in which 19 barrels of highly toxic chemicals fell off a U.S. barge.

Fulton, New Democratic Party environmental critic, said Friday he wants to know why Canadian officials did not know of the accident until Tuesday, when one of the barrels was discovered on a beach 25 kilometers south of Prince Rupert.

He also blamed the federal government for failing to provide legislation governing the shipment of toxic materials in coastal waters.

Capt. Ed Harris, manager of the Prince Rupert coast guard district, said 18 of the barrels are still missing. They contain nearly 1,000 gallons of X-CIDE 320 and X-CIDE 370, which he called highly toxic and lethal to fish.

The chemicals, used in oil fields to kill bacteria on crude oil, are also highly volatile, with a flashpoint of 83 degrees Fahrenheit.

A ministry of transportation official said the barrels were among 85 aboard a truck that fell off the U.S. vessel during a storm last November. He said the other barrels were believed to contain non-hazardous substances.

A U.S. coast guard spokesman in Anchorage, Alaska said he was "89-percent certain" a notice of the spill had been issued to mariners by the coast guard office in Juneau.

But Karen Gehing, spokesman for the aids to navigation office in Juneau, said a check of the November records showed no such notice had been issued.

Meanwhile, 700 people at Decker Lake, 300 kilometers east of Prince Rupert, were told not to drink lake water Friday after a 45-gallon drum of highly toxic wood preservative fell into a creek feeding the lake.

Officials of the provincial pollution control branch tested the water to see if the 10 gallons of Woodbright 24 industrial preservative that spilled from the drum Wednesday had made the lake water dangerous to drink.

b.c. briefs

Bus line walkout ends

NANAIMO (CP) — All 200 employees of Pacific Coach Lines on Vancouver Island returned to work late Friday afternoon after taking part in a six-hour study session.

A negotiator, who refused to disclose his name, said the members returned to work to show good faith.

The walk-out completely shut down inter-city bus transportation on the island.

The spokesman said lack of progress in contract negotiations with the government-owned firm prompted the walkout.

Heads review

Former Vancouver deputy police chief Ted Oliver has been appointed co-ordinator for a review of juvenile prostitution in the Vancouver area, Human Resources Minister Grace McCarthy said Friday.

Oliver, 61, who retired last fall after 36 years with the Vancouver police department, was involved in several police and social agency programs.

Problems of juvenile prostitution have been highlighted recently by a court case in which police brought a 16-year-old prostitute before the courts saying despite the fact she is a temporary ward of the superintendent of child welfare she needs protection from the destructive street life.

No health hazard

DECKER LAKE (CP) — Toxic wood preservative spilled near this central British Columbia does not constitute a health hazard, a provincial environment ministry official said Friday.

Ron Drieger, waste management branch regional manager, said concentrations found in a feeder creek into which the spill occurred were about 1.8 parts per billion and .05 parts per billion to .1 parts per billion in the lake itself.

Levels considered harmful to fish range from .2 to .6 parts per million.

CHESSMASTER

By George Koltanowski
International Chess Master

PROBLEM
By A. der Broek, Holland

BLACK: 3

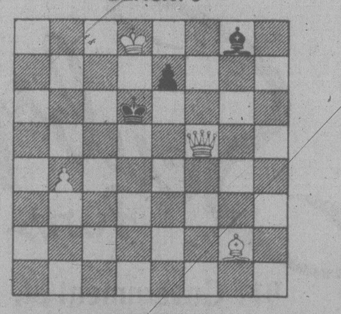

WHITE: 4

White to play and mate in two moves. Solution below.

* * *

ANATOLY KARPOV WINS 1979 CHESS OSCAR HIS SIXTH

World Champion Anatoly Karpov won his sixth Chess Oscar by a narrow margin ahead of former World Champion Mikhael Tal of Riga, Latvia. Karpov received 1218 points to Tal's 1203 in this year's balloting by the International Association of Chess Journalists. Since the award's inception in 1967, Karov has won it more times (six) than any other player in the world. Previous winners were: Bent Larsen of Denmark (1967), Viktor Korochnoi, Switzerland (1978), Karpov (1973-77, 1979).

* * *

MARSHALL INTERNATIONAL

International Master Andy Soltis, a 32-year-old reporter for the New York Post, scored an unbeaten 8-2 to take first place in the Third Marshall International held in March in New York City. Compiling a performance rating of about 2640, Soltis earned his second Grandmaster norm. The Grandmaster title will be awarded him at the FIDE Congress this fall. The tournament attracted 56 entrants. GM Anatoly Lein of Cleveland was second with 7½ points, GM Peter Biyiasas of San Francisco and Calvin Blocker of Cleveland scored 7 each.

Here's a game from this event.

WHITE:
Lawrence Day
BLACK:
Soltis

1.	P-K4	P-KN3
2.	P-KB4	B-N2
3.	N-KB3	P-Q3
4.	N-B3	B-N5
5.	P-KR3	B-N
6.	QxB	P-K3
7.	P-B5	N-Q2
8.	B-K2	N-K2
9.	PxKP	PxP
10.	Q-N4	0-0!
11.	QxKPch	K-R1
12.	P-KR4	N-QB3
13.	P-R5	N-Q5
14.	Q-R3	P-KN4
15.	P-R6	B-K4
16.	B-Q3	R-B5
17.	Q-K3	N-KB3
18.	N-K2	N-N5
19.	Q-N1	NxN
20.	KxN	P-Q4
21.	P-KN3	R-B7ch
22.	K-Q1	PxP
23.	B-K2	Q-Q2
24.	P-B3	R-N7!
25.	Q-B5	P-N3
26.	B-N5	Q-Q1
27.	Q-N1	RxQch
28.	Resigns (a)	

(a) A well-played game by Black.

* * *

SURPRISING FINISH OF THE LONE PINE TOURNAMENT

In this tournament, the regular Grandmaster "heavies" were leading up to the seventh round, but some of the others, who had fared very badly at the beginning, started to creep ahead and wound up outscoring such favorites as Erfim Geller, 1980 Champion of the U.S.S.R., and Grandmasters Larsen, Balashov and Gheorgiu. Former Russian Roman Dzindzuchashvili, now of Israel, with a rating of 2570, won the $15,000 first prize with a score of 7 points. He won all six games after the third round. Grandmaster Anthony Miles of England came in second with 6½. His rating is 2545 and he won $10,000. He beat Geller in the final round.

After that, five Grandmasters were bunched together, each winning close to $4,000: Bent Larsen, Denmark (2585); Yuri Balshov, U.S.S.R. (2600); Erfim Geller, U.S.S.R. (2565); Lev Alburt, U.S.A. (2515); each scoring 6 points. With 5½ each, winning $520 were: Oscar Panno, Argentina (2540); Svetozar Gligoric, Yugoslavia (2565); John Peters, U.S.A. (2516); Eugene Ermenkov, Bulgaria (2495); and John Fedorowicz, U.S.A. (2495).

Forty-three Grandmasters, masters and near masters participated. Michael Wilder of New Jersey, Jay Whitehead of San Francisco, two of the youngest competitors, scored 5 points each.

* * *

The solution to the problem above is: 1. Q-K4, B-K3; 2. Q-B4 mate; or 1. Q-K4, P-K4; 2. Q-B6 mate; or 1. Q-K4, P-K3; 2. Q-Q4 mate.

Jus·Rite PHOTOS
5 MINUTE PASSPORT PHOTOS
COLOUR AND BLACK AND WHITE
716 YATES ST.
TOWN and COUNTRY
HILLSIDE
BEACON AVE., SIDNEY
Jus·Rite PHOTOS

REAL PRIDE REAL PROFIT

Your own business as a skilled craftsman in a young high-demand industry. Minimum investment. Substantial profit. That's what Vinyl-Pro offers you.

Vinyl-Pro is the international leader of the fast-growing vinyl repair industry. We're currently expanding in the Western Canadian market, offering you this unique opportunity to get in on the ground floor.

You'll receive complete training in the use of Vinyl-Pro's patented tools and products. We supply all materials, and then you're on your own.

As a skilled Vinyl-Pro craftsman in your own operation, the pride and the profit are all yours.

For the full story on real pride and real profit, contact Art Gagné at:

Vinyl Pro Canada, 1121 - 12th Street, Kamloops, B.C. V2B 8A7 (604) 376-1755

VINYL-PRO CANADA

LOOKING FOR THAT GOLDEN OPPORTUNITY?

If you've ever dreamed of being your own boss, owning your own business or getting a new start in life—we're interested in meeting you. We're a major marketing organization expanding into Western Canada with a nationally known product that had over $66 Million in sales last year. We will consider part-time distributors initially, but you must be expansion minded with a desire to develop it into a full-time business. Our Company provides you with prime retail locations, then you take over and restock, collect the money and keep your records up to date. A complete training program is provided by us. You do not need previous experience. No need to quit your regular job until you are a proven success in our business. Our product is backed by national advertising on TV, radio, magazines and newspapers. Automatic merchandising is the answer and we are successful in every phase of the business. We offer:

- NO SELLING
- NO EXPERIENCE
- HONEST PROFITS
- SHORT HOURS

We are interested in honest, hard-working individuals, looking for a career, who can start immediately and have available a minimum cash investment of $3,800.00 which is completely secured by product and inventory. Earnings can grow to $1,200.00 per month and much more depending on your investment of your time and effort. If you can give this program 5 to 10 hours per week to start, have a reliable car and meet the investment requirements, you could make your dream come true. Interested? Write today. Your first letter must contain a complete work history including personal and credit references and telephone number.

DIRECTOR OF MARKETING, M.M.C.C.
Suite 2002 Royal Centre, 1055 West Georgia St.
Vancouver, British Columbia V6E 3P3

THE CORPORATION OF THE DISTRICT OF SAANICH

ZONING BY-LAWS NOTICE OF PUBLIC HEARING

NOTICE is hereby given that all persons who deem their interest in property affected by the following proposed by-laws will be afforded an opportunity to be heard before the Municipal Council on the matters contained therein at a PUBLIC HEARING to be held in the COUNCIL CHAMBER, Saanich Municipal Hall, 770 Vernon Avenue, on TUESDAY, May 20, 1980, commencing at 7:30 p.m.

(a) **"ZONING BY-LAW, 1978, AMENDEMENT BY-LAW, 1980, No. 4464".**
To rezone Lot Part 26, Section 58, Victoria District, Plan 294 (1856 Feltham Road) from Zone District RS-6 (detached housing — 780 m² min.) to Zone District RD-4 (two-family dwelling).

(b) **"ZONING BY-LAW, 1978, AMENDMENT BY-LAW, 1980, No. 4465".**
To rezone a portion of Part A, Plan 1934 and Lot 1, Plan 12206, all of Section 99, Lake District (Grange Road) as shown outlined in heavy black line on the plan forming part of this Notice from Zone District A-1 (rural) to Zone District RS-2 (detached housing — 560 m² min.).

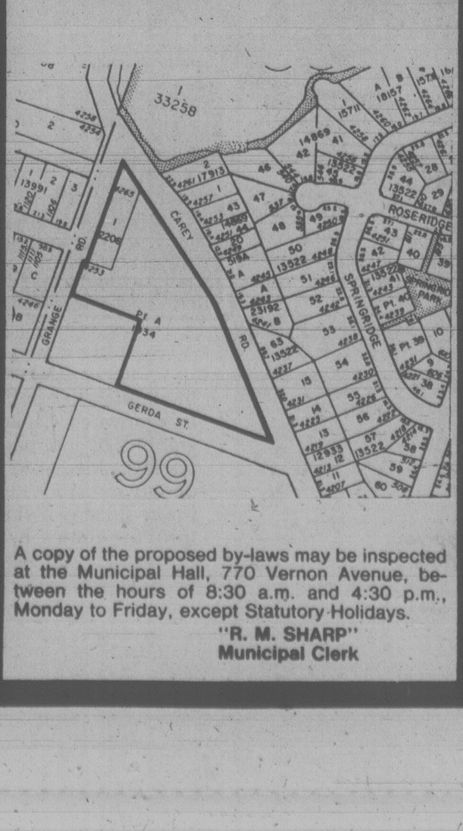

A copy of the proposed by-laws may be inspected at the Municipal Hall, 770 Vernon Avenue, between the hours of 8:30 a.m. and 4:30 p.m., Monday to Friday, except Statutory Holidays.

"R. M. SHARP"
Municipal Clerk

OWNER OPERATED 100% A CANADIAN COMPANY
THRIFTY FOODS
1590 FAIRFIELD RD.
PLENTY OF FREE PARKING

Prices effective Sun., May 11, Mon., May 12, Tues., May 13

CANADA GRADE "A" BEEF RIB STEAKS DELICIOUS BARBECUED .... lb. 2.69
FRESH LEAN GROUND BEEF .... lb. 1.89
KRAFT LIQUID DRESSING 1000 ISLAND, CR. CUC., ITALIAN, COLESLAW 500 ml btl. 1.39
WELCH'S PRUNE NECTAR 40-oz. btl. 1.69
ALPO DOG FOOD 2 14.5 oz. tins 89¢
SQUIRREL PEANUT BUTTER 1.5 kg tin 3.29
MARIGOLD RUBBER GLOVES 2-pair pack 1.49
ROY-ALL LUNCHEON MEATS 12-oz. tin 89¢
KRAFT CHEEZ WHIZ 500 ml jar 1.99
KRAFT MAXI BOWL SOFT MARGARINE 1 lb. 89¢
B.C. FANCY C.A. GOLD DELICIOUS APPLES 3 lbs. 99¢
IMPORTED FRESH SPINACH .... 10-oz. cello pack 69¢
IMPORTED FRESH BUNCH CARROTS .... bunch 39¢

1590 FAIRFIELD RD.
VICTORIA, B.C.

WE RESERVE THE RIGHT TO LIMIT QUANTITIES

STORE HOURS
MON.-FRI. 9-9, SAT. 9-6
SUNDAY 10-6

Doing the Town

With DOROTHY FRASER

Get in tune with spring . . .

Spring is here . . . and right in the spirit of the season, things are happening at the Hair Society! . . . An attractive re-decoration project is in progress at the salon . . . and guess who's doing it all? The entire staff, no less! . . . We think this speaks awfully well for the calibre of the Hair Society's staff . . . quite apart from their expertise with hair . . . which attracts customers not only from all over the Island but from Vancouver and the U.S. as well (Last week we sat next to a lady from Arizona who claims she's never been able to get such a good haircut in her own home territory!) . . . Just recently the Hair Society was lucky enough to acquire Mr. Joseph as a new addition to their staff . . . Joseph is not only a talented stylist, but he's also a specialist in perming fine, difficult hair . . . so if you're afflicted with this type of hair, you'd do well to keep him in mind . . . Better yet, make an early appointment! . . . Donna, whom we've mentioned previously, is a real doll . . . who specializes in hair painting and hennas, along with adapting the new modern hair styles to really suit her clients . . . Just back from attending two hair shows where she absorbed the latest styles and techniques . . . her enthusiasm is inbounded, and we know you'll enjoy having her work with your hair . . . They're ALL specialists at . . . **Hair Society, 1712 Douglas St., 385-8133 and Witch's Hut, 728 View St., 388-7368.**

For summer weddings and dress-up . . .

We saw some perfectly beautiful dressy dresses in Eaton's Signature Shop last Monday . . . and thought how delightful they'd be for summer weddings . . . or indeed any occasion which calls for something special in attire! . . . Mostly they're soft chiffons . . . From Majestic there's a 2-piece beige outfit with copper and white beading around the edges of the jacket and piped around the waistline of the sleeveless, scoop-necked dress, with slit on one side of skirt . . . Another . . . in soft pearl grey chiffon . . . has a similar dress, and jacket with jabot front and tie neck . . . Another pretty chiffon has a little frill around the neck and at the wrists . . . We loved some Caroma chiffons which are distinguished by their imaginative tucking . . . Various styles in these in peaches and greens . . . A particularly pretty one has embroidery details on the shoulders and Peter Pan collar . . . Noticed an attractive deep powder blue chiffon dress with cap sleeves, wrap bodice and tiered skirt by Cezanne . . . Some delightful Nipons . . . One especially good for older ladies is navy chiffon with tiny white diamonds instead of polka dots . . . Bodice with pleats that let go at the waistline for fullness . . . tie neck, and separate taffeta slip . . . Another in the same fabric has horizontal tucking across the strapped bodice, and a loose jacket with cap sleeves . . . **Eaton's Signature Shop, 382-7141, loc. 242**

For fun in the sun . . .

Get ready for FUN this summer . . . on the beach, at the lake, around pool and patio, boating, swimming, loafing . . . or whatever your idea of summer leisure life may be . . . by paying an early visit to Miss Frith's and acquiring the sort of sportswear you'll adore wearing! . . . All the pants, jackets, skirts and tops you could possibly imagine in bright summer colors as well as the basic whites, navys and reds . . . But besides all these, Miss Frith's has a fine selection of terry cloth sportswear . . . than which there's nothing more practical and comfortable! . . . Tops, shorts, slacks . . . and little jump playsuits for those of you who are slim enough to wear them with aplomb! . . . We saw a big selection of colorful velour too . . . a fabric which has really taken over for sports and travel wear this season because it's the acme of comfort . . . washes super well! . . . We saw some darling little playsuits in velour . . . and admired a really different pant-and-top combination . . . the pants in violet velour and the top a white cotton knit with yoke and trim in violet velour . . . As for bathing suits . . . Miss Frith's has simply scads of them . . . mostly in one-piece styles, but a good selection of bikinis too . . . Every color, pattern and style imaginable by top manufactureres like Jantzen, Cole, Sand Castle and Rose Marie Reid . . . So head for Miss Frith's and make your selection of summer sportswear while it's still at its peak! . . . **Miss Frith Fashions, 1619 Douglas St., 383-7181.**

Sundresses to greet summer . . .

It shouldn't be long now before you'll want to start peeling off layers and bare your arms and shoulders to the sun . . . and Wilson's have just the dresses to do it in! . . . This week we saw enough delightful sundresses there to make our heads whirl! . . . Some are quite bare . . . others cover more of you . . . but all are cool and fresh-looking and pretty! . . . Some attractive ones from Finland in white with navy or red, have full skirts and wide straps which tie on the shoulders . . . There are florals and stripes and polka dots and plains . . . many with matching head scarves . . . Most charming of all are the "Suttles and Seawinds" hand-made sundresses and accessories from Nova Scotia . . . They hark back to the days of pioneer homes when the women used the only materials they had, the odds and ends they called "suttles" to make quilts and rugs and dresses . . . and the designs they created have passed down through generations to appear now in these charming sundresses . . . Cotton prints with beautiful color combinations you really must see for yourself! . . . There are also 2-piece dresses with short sleeves and contrasting piping . . . and a reversible quilted bolero and wrap skirt . . . Accessories include clutch bags, glass cases, head scarves paperback book covers, jewellery rolls, etc. in prints and designs to match most of the dresses . . . **W & J Wilson Limited, 1221 Government St., 383-7177 and 1210 Newport Ave., 592-2821.**

The year of the dress . . .

Undoubtedly this is our day to talk dresses . . . and small wonder when all our favourite stores are showing such delightful ones . . . Charmante's have a selection of dresses right now which we'd say was unrivalled . . . Not only dresses in regular sizes but a terrific selection of half-size dresses starting at 10½ up to 22½ . . . (Half-size dresses, you know, are a real boon to so many of us with less than perfect figures because they're extra roomy in the right places!) Among these are soft prints and sleeveless border prints which can be shortened without losing their effect . . . A pretty rose sheer print is a 2-piece effect with a peplum and ¾ sleeves . . . Charmante's have dresses for every occasion . . . Casual dresses, many of them sleeveless . . . Afternoon and after-five dresses . . . among the latter some beauties for mothers of brides or grooms . . . In the latter category is a short gown in a champagne shade with hand-painted florals, long sleeves, tie neck and sash . . . Another gorgeous champagne chiffon has cap sleeves with mocha embroidery and mocha sash . . . Afternoon dresses are in prints and plains with long and short sleeves . . . We admired a blush polyester jersey with matching pearls, beads and tiny brilliants . . . a really beautiful dress . . . If you're looking for a suit you'll find some nice lightweight ones for summer . . . in silks, polyester seersucker and light wools . . . as well as smart suits for year-round wear at . . . **Charmante's, Hillside Shopping Centre, 595-1555.**

New Visas at Eaton's . . .

Just five years since Visa . . . the remarkable woven polyester fabric that "breathes" so it's comfortable in the hottest weather, first made its appearance in Eaton's fabric dept. . . . and home sewers just couldn't get enough of it! . . . Well, new Visas are back again at Eaton's, in brand new textures and all the most wanted summer colors as well as neutrals! . . . Visa "Doeskins" are the well-liked double knits. 150 cm wide, priced at $11 m. These are ideal for suits, slacks and skirts . . . As are two new Visa textures . . . "Royal Croydden" with the look of flannel, at $8.50 m and "Wild rice" which looks much like a slub linen and comes in red, blue, mint, yellow white . . . and a shade we can only describe as "raspberries and cream"! . . . $11 m for this . . . All these Visas are, of course, completely washable . . . and really nice to wear . . . At Eaton's this week we also saw new suiting from Shirley Fabrics . . . "Countryside", a blend of cotton, polyester, flax and silk, is another fabric ideal for summer suits, slacks and skirts . . . All new and they wash like a charm! . . . There's a new shipment of quilted cotton/polyester . . . plain one side . . . small floral pattern on the other . . . Great for place mats, table cloths, jackets, etc. Matching prints in these . . . And a feather-light new polyester quilting fill . . . 144 cm and $3 m at . . . **Eaton's Fabric Shop, 382-7141, loc. 233.**

Plan a "magnificent adventure" in 1981 . . .

Thinking maybe a cruise is just what the doctor ordered for 1981? . . . Then don't dilly-dally in making your plans because cruising in just about the most popular form of vacationing today, and if you want a good choice of accommodation you should be booking your 1981 cruise now! . . . Paulin's has just received Princess Cruises' colorful brochures containing their whole cruise program for all of next year. Just reading about these cruises should send you scurrying to Paulin's to get your name in for one of them! . . . There are 14-day cruises from L.A. to San Juan and vice versa . . . Mexican Riviera cruises . . . 7 days from L.A. to Acapulco and vice versa . . . or of course you can always make the round trip! . . . Cruises in the Caribbean . . . 7 nights on the Sun Princess . . . 28-day cruises in the South Pacific on the Pacific Princess . . . There are credits on air fares for all these cruises . . . the amount depending on which one you take . . . Then, or course, next summer there'll be the popular Alaska cruises . . . 7-night round trip from Vancouver aboard the Sun Princess . . . And how you'll enjoy travelling on those beautiful Princess cruise ships! You'll be pampered with delectable cuisine . . . waited on and entertained and treated like royalty yourself! . . . Really a "magnificent adventure" . . . an experience in the magic of cruising! . . . See Paulin's now! . . . **Paulin Travel, 532 Broughton St., 382-9168**

Advertisement

They learn how to put drinks 'under control'

TORONTO (CP) — Tears began rolling down the woman's cheeks when she was told she could not drink for three weeks if she wanted to be in a special treatment research program for problem drinkers.

She became agitated, psychologist Martha Sanchez-Craig recalled, and said: "I tried it once, it was terrible, I got the shakes, I don't think I can. . . ."

In fact, she couldn't. She drank then and she drinks now — but she has been able to cut her consumption from 10 to 15 drinks a day to two drinks a week.

The woman was among about 70 problem drinkers who participated in an experiment by the Ontario Addiction Research Foundation in the most controversial area of alcoholism: Whether certain kinds of problem drinkers can learn to be controlled drinkers.

The results show that those who set out to control their drinking do significantly better than those who, in Alcoholics Anonymous style, try for abstinence.

The participants were all people whose drinking had increased to the point where it was interfering with their otherwise stable lives.

If the results of Dr. Sanchez-Craig experiment hold true, about half of the men and women could become light drinkers or even teetotallers.

Most of the rest could become moderate drinkers.

But because this is an area that sparks bitter exchanges at addiction conferences, Dr. Sanchez-Craig is not overly optimistic about such programs being established.

However, she does feel there might be greater receptivity in Canada than there has been in the U.S.

The research experiment began with a group of subjects selected from respondents to a newspaper advertisement, applicants for treatment at the foundation's clinical institute, and a few people referred from Toronto's Donwood Institute which treats alcoholics.

All those chosen had stable backgrounds and were generally healthy, but most were having an average of eight or nine drinks a day.

There have been a number of studies of the success of teaching controlled drinking, but the unique and significant factor in the project was how the participants were prepared psychologically for their change of drinking practices.

Participants were divided into two groups. One was told the aim of the treatment was eventual abstinence; the other that the goal was controlled drinking.

Both groups however, had to begin with a three-week attempt at abstinence.

All those participating learned tricks to help them. They might decide not to keep any liquor in their homes, to avoid heavy-drinking friends or if going to parties where they would expect to drink, they would be taught to spread out their drinks over time or to use non-alcoholic substitutes.

They had a lot of homework, reporting back how they identified the urge to drink and whatever spontaneous ways they found to avoid drinking.

"We clearly didn't set impossible goals," said Dr. Sanchez-Craig. "We shot for achievable ones."

The group that selected the goal of controlled drinking had the greatest success in total reduction of consumption.

Of 35 in that group, five were abstaining six months after the completion of the six-week program; 14 were light drinkers (two drinks on an average about twice a week); 15 were moderate drinkers (five per occasion about three times a week); and only one remained a heavy drinker (eight drinks on the average, about four times a week).

Of 33 who completed the program aimed at eventual abstinence,, seven were abstaining six months later, 12 were down to light drinking, seven to moderate drinking and seven remained heavy drinkers.

No losers in race to sobriety

VALENCIA, Calif. (UPI) — There'll be no staggered starts today among 4,000 athletes competing in the eighth annual Alcoholic Olympics.

Organizer Kurt Freeman says the only requirement in the games is that an entrant be sober and be a recovered or recovering alcoholic.

The competition, to be held at the College of the Canyons in northern Los Angeles County, will include track and field, horseshoes, the Frisbee throw, darts and other events.

Freeman teaches a program called Psychotherapeutic Recreation and believes it is the key to lasting sobriety for many alcoholics.

Because of the U.S. boycott of the Olympics Games in Moscow this year, Freeman has arranged international competition for the American team with squads from several natioms.

"Canada is sending down 28 people from Edmonton. El Salvador has about 25 people who were already in the United States getting treatment for alcoholism," Freeman said.

"Then we have our usual unit of Canadian Mounted Police and a mariachi band from Guatemala, and charros from Mexico. We'll have a colorful opening ceremony.

"You're a winner if you just compete — this is a race for sobriety, for life," he said.

wonderful world of animals

Whiskers tell the mood?

By DR. FRANK MILLER

Dear Dr. Miller: I have cats of my own and I have lots of friends who have cats, too. That's why I think I'm right when I say this, but I want to ask you first before I bet anybody about it. Here's what I've noticed. When a cat gets depressed, its whiskers get shorter. — T.M.

Dear T.M.: No, I haven't noticed that phenomenon, but I'll check out cats' whiskers carefully for a while just to see if I've missed something . . .

* * *

Dear Dr. Miller: Tiny Tim is my first real pet that hasn't been a dog or cat. Will he need any shots now or later or when he becomes a frog? — J.E.

Dear J.E.: Neither Tiny Tim Tadpole nor the frog we hope he'll become would require any vaccinations.

* * *

PREVENTION PAYS

You can prevent needless time and expense tripping to your veterinarian only if you know your pet well enough to determine whether its current actions are due to a physical or a psychological problem. This means knowing how far these current actions deviate from your pet's normals. Example: A meal missed is a red flag for an eager eater but may be insignificant for the fastidious feline offered food it doesn't care for or the male dog who is suddenly aware there's a female in heat "somewhere out there." You are capable of making determinations at home on the state of your pet's health based on your own observations, which should include temperature-taking and an examination of the body for any area of abnormal appearance or sign of pain. In order to make any sound judgment on a pet's present condition, however, you have to know the normal status of the animal. You could feel complacent about a temperature of 98.6 degrees (the same as yours) if you didn't know the normal temperature for your pet should be three degrees higher than that.

You couldn't tell that the breathing was too fast or the heart pounding too hard if you'd never checked those signs on your pet before under similar conditions. The better you know your animal's appearance, movements and behavior on a day-to-day basis, the better your chances for determining whether he or she is sick or well at any given moment. Sometimes a trip to the doctor will be necessary to clarify this, but at least there could be money saved, and possibly the pet saved as well, because you recognized early possible danger signs that the too casual pet owner would have missed.

* * *

Dear Dr. Miller: Home Run has had his first distemper shot. Just how important is it that a puppy get all his distemper shots before he's turned loose? — N.E.

Dear N.E.: He'll certainly have higher resistance against distemper and the other diseases he's being vaccinated for if his series is completed before he's exposed to them. Even then, however, I hope you don't apply "turning him loose" literally. Home Run's far more like to strike out for life if he doesn't play by the rules of the game.

A cardinal canine rule is, or should be, to keep control, to know where your dog is at all times. If the "coach" doesn't keep control and that puppy wanders off his own playing field, the big cruel world out there can cancel a lifetime contract. The result of the young dog's exposure to anything from poison to a speeding Porche can be sudden, painful and permanent.

J.Q. Hair Design
welcomes
Teresa Formerly with Cutting Bench
Invites her old and new friends here.

WE USE AND RECOMMEND
Jerome Asti
COIFFURE AWARD INTERNATIONAL PRODUCTS
COIFFURE AWARD
INTERNATIONAL PRODUCTS
Open 6 days a week
Stadacona Centre, 1544 Fort St. 595-4711
5-10

STORE YOUR PRECIOUS FURS
Scuby furs
911 Government St.
GUARANTEES:
● Perfect Temperature Control
● Spacious Storage
● Vaults on Premises
EXPERT RESTYLING, REPAIRS, AND CLEANING
FOR PICK UP PHONE 385-4361
3-29

LAMP SHADES
Repaired or Made To Order
THE VICTORIA LAMPSHADE SHOP
493-B Burnside Rd. E., 383-1544

SIDNEY FIREPLACE HAS MOVED
9843 2nd St.
Sidney
Closed Sunday and Monday
5-10

The Little Gallery
725 Yates
Our Emphasis is on Art and Design

DESIGN
Quality commercial and residential remodelling involves much more than fine craftsmanship. It requires designs and plans that reflect your lifestyle and harmonize with your home or office and its surroundings. We stress designing because we appreciate its importance to you. Design is a matter of art and of economics. Good design makes good sense. It can save you money and substantially increase the value of your home or business.

FRAMING
For the art connoisseur, we offer impeccable quality and workmanship in picture framing. We also specialize in needlepoint framing and art restoration, all tastefully completed to meet your specifications.

GALLERY
In addition to exhibiting original works of art by renowned Canadians and limited edition graphics by international artists, Harold Tweten has added accents of fine furnishings and design accessories to the gallery area. On the lower floor is a fine sample of upholstered furniture crafted by Small and Boyes.

Discover how we can help you.
Call Harold Tweten Interiors
at 382-9233 or
The Little Gallery at 382-2343

abby

Dear Abby:

I am a long-time reader but have never written before. I am enclosing a part of your column that I have kept in my Bible for years. As you can see, it is yellowed and shredded and half of it is missing. I don't know how many hundreds of times I have read it. It gave me such a feeling of peace and comfort. It was titled, "A Prayer for Mamma."

Will you please print it again?

Dorothy L.

Dear Dorothy:

With pleasure.

Dear Abby:

My beloved mother passed away recently, so I called the minister and asked him for the wording of a prayer I could say for my mother, and he said, "I'm too busy — and a lot of good prayer will do her now!" You see, Mamma went to church long ago, but my father never liked to go, so Mamma finally quit going. Abby, I can't believe heaven is only for church members.

I've called all the bookstores in town and they say there aren't any prayers for the dead in any of the prayerbooks they have. Abby, I'd be so grateful if you would print a short prayer I could say for my mother before I go to sleep. Any faith is acceptable. I can't let you send it to my home because my father looks over the mail first and I'm sure I'd never get it. Please don't turn down my odd request. It means the world to me. Thank you, and God bless you, Abby.

A Prayer for Mamma

Dear Prayer:

I found this prayer in my Union Prayer Book. It is the one Jews recite on Yom Kippur (the Day of Atonement) to honor the memory of a deceased mother: In Memory of a Mother I remember thee in this solemn hour, my dear mother. I remember the days when thou didst dwell on earth, and thy tender love watched over me like a guardian angel. Thou hast gone from me, but the bond which unites Our souls can never be severed; thine image lives within my heart. May the merciful Father reward thee for the faithfulness and kindness thou has ever shown me; may He lift up the light of His countenance upon thee, and grant thee eternal peace! Amen.

Dear Abby:

I can't believe it's Mother's Day again. With every passing year the holidays seem to come closer together.

Abby, I wish you'd find space in your column to remind young married women to remember their mothers-in-law — even if it's only a card. There were so many years when I should have remembered my mother-in-law on Mother's Day, but I never did.

This year I sent her flowers — to the cemetery, bitterly regretting I never sent them when she was alive.

I should have been more attentive to her, written her more about her grandchildren whom she loved so much. I should have let her know how much I had grown to love her.

I hope others will not commit the same sins of omission as I.

Regretting

Abby likes to hear from her fans. Write in care of the Victoria Times, 2621 Douglas St., Victoria, V8W 2N4. Remember to enclose a stamped, self-addressed envelope for her personal reply.

Nasal spray can be addictive

By DR. L.L. COLEMAN

your health

I have an allergy which I can manage with an anti-allergy drug. Four months ago I had a cold in my nose which completely blocked up. My doctor told me to buy a nasal spray. I did and I have been hooked on it ever since. I even tried a long-acting spray. I can't go more than two hours without it. Now my doctor says I must stop using it completely. How can I do this when I can barely get an hour's sleep at night?

Miss M.Y.

Dear Miss Y.:

When doctors prescribe a nasal spray, they expect the patient will discontinue it after a day or two. Unfortunately many people like yourself start off by using drops or spray in the nose to relieve the blockage or congestion. They may use it sparingly for a day or two. But before long there is a rapidly increasing need for more sprays at more frequent intervals.

During the past week I saw six patients who are so dependent on nose drops that they simply were unable to go more than two hours without them. One patient told me that she found herself in a resort city on a Saturday night with no nose drops available. She and her husband drove 80 miles in a state of panic to a neighboring large city in order to buy the nose drug that she had been using.

The dependency on such sprays can be said to be tantamount to an addiction. In addition to the dependency angle, there are actual changes in the delicate lining of the mucous membrane of the nose. Tiny hair cells that normally propel mucus become virtually paralyzed and cease to function. Then the mucous membrane becomes swollen and goes into a stage known as rebound which causes more blocking and leads to the more frequent use of these sprays.

This is a really difficult problem to solve. It demands cooperation between the doctor and patient if the problem ever is to be resolved. For people who do not have an ulcer of the stomach, small amounts of cortisone are used to break the dependence on the nasal spray. Within 48 hours, this dependency can be interrupted.

The ideal way to avoid getting involved in this unpleasant trap is to stay away from nose drops completely. People who have known allergies can best be treated with antihistamine drugs. The effect may not be as dramatic as nose drops, but it will certainly spare patients the problems of nose drop addiction.

Dear Doctor:

A point of information! Are the X-rays that I had taken of my stomach and intestines mine? I paid for them and don't know why I should have such difficulty getting them to keep in my own files. — **Mr. T.G.J.**

Dear Mr. J.:

The fact that you paid for the X-rays does not necessarily mean that you own them. This problem has come up for legal inspection many times and the decision varies.

Actually, X-rays are part of the chart of a patient. They are released for survey to other doctors who request them. It is now possible to make quick copies of all X-rays. This is a great boon, for now the original X-rays can be kept in the doctor's office — or in the hospital — and copies can be made for your own flies.

Far too many excellent relationships between doctors and patients have been destroyed over such conflict.

Dr. Coleman welcomes letters from his readers. Personal replies, however, are not possible and only topics of broadest interest will be referred to. Write c/o Victoria Times, 2621 Douglas St., Victoria, V8W 2N4.

We want you to
Love
happily
ever after!

If a diamond ring is sparkling somewhere in your plans for a beautiful future, let Birks help you choose wisely and well.

Buying a diamond might easily be the most important and most meaningful purchase you'll ever make. Your Birks diamond will give you a feeling of happy confidence. Because you'll always know that you bought it from people you can trust — implicitly.

From the top:
$275. $135. $375.
$650. $1000. $850. $800. $750.

Birks Diamonds
have the look of love.

706 YATES ST.
HILLSIDE SHOPPING CENTRE

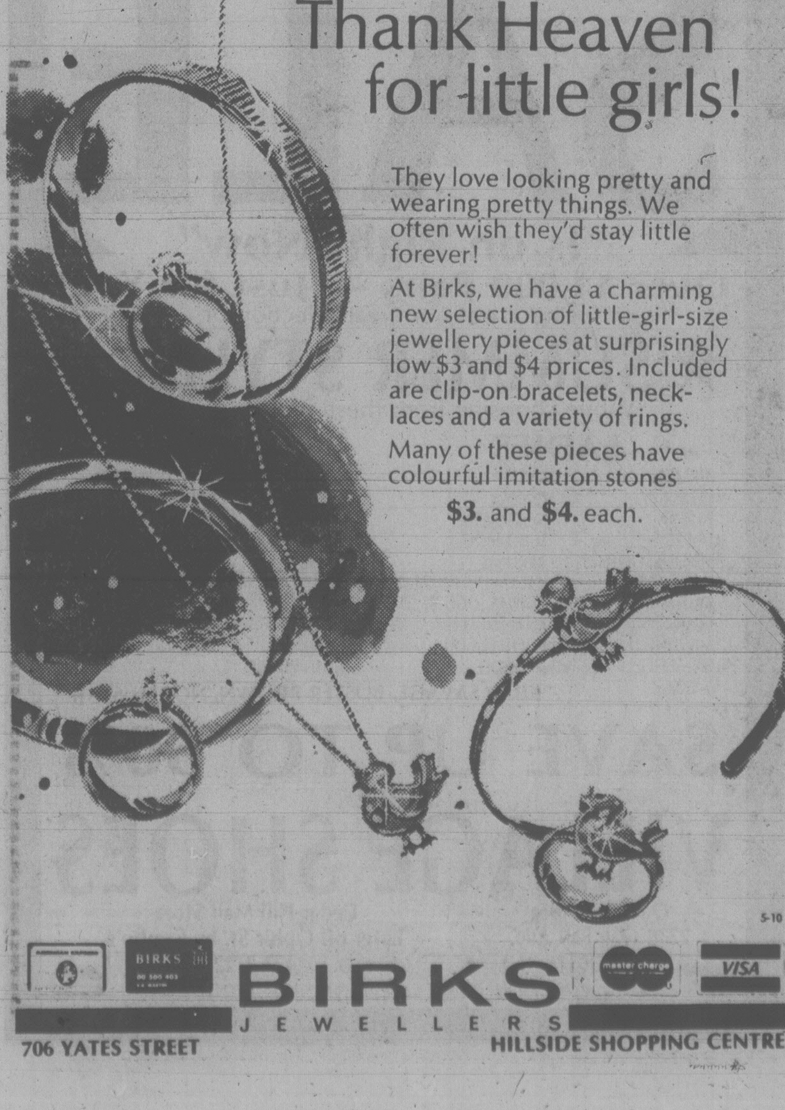

Thank Heaven
for little girls!

They love looking pretty and wearing pretty things. We often wish they'd stay little forever!

At Birks, we have a charming new selection of little-girl-size jewellery pieces at surprisingly low $3 and $4 prices. Included are clip-on bracelets, necklaces and a variety of rings.

Many of these pieces have colourful imitation stones

$3. and **$4.** each.

5-10

BIRKS
JEWELLERS

706 YATES STREET
HILLSIDE SHOPPING CENTRE

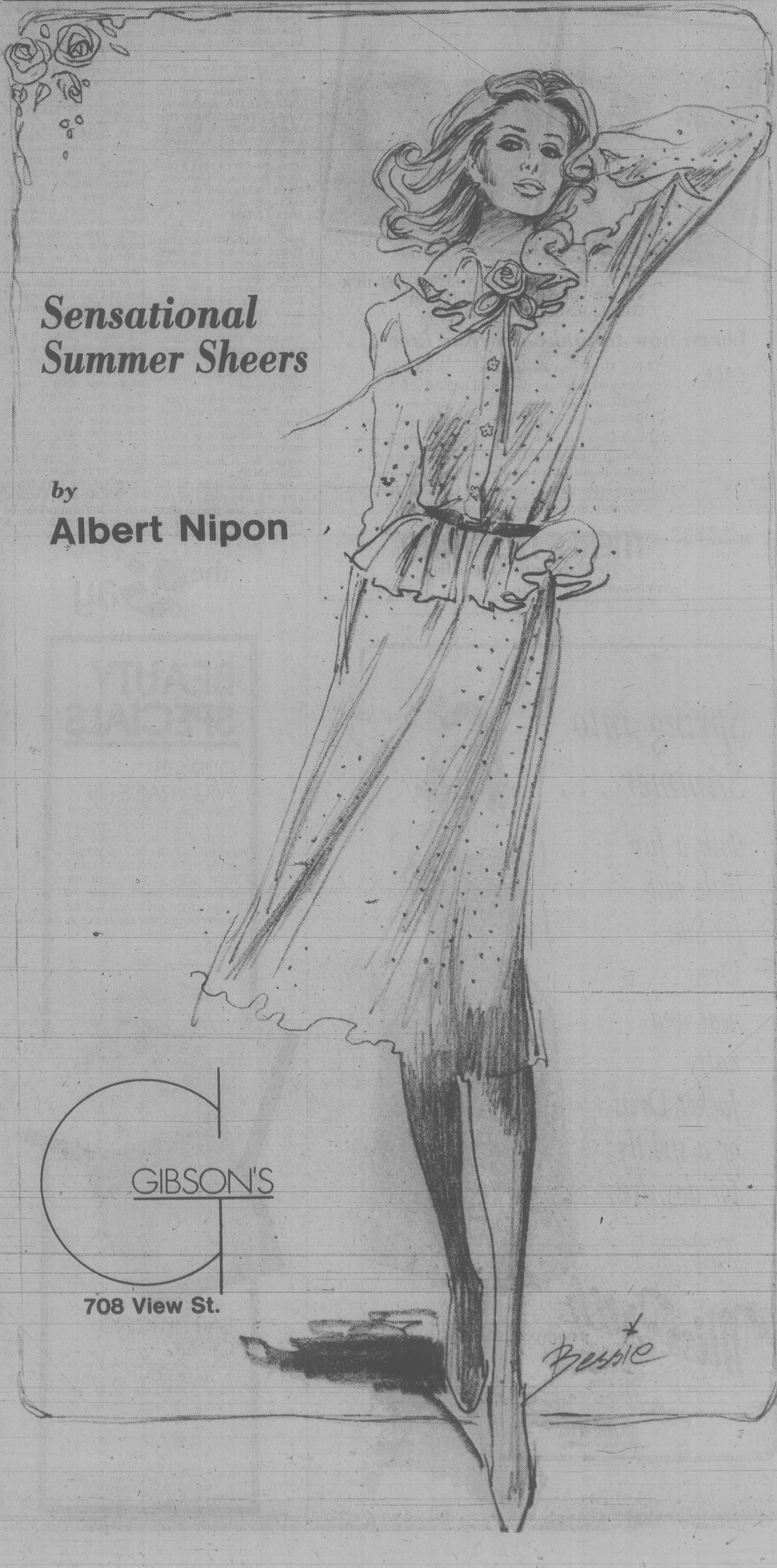

*Sensational
Summer Sheers*

by
Albert Nipon

GIBSON'S
708 View St.

MOTHER'S DAY SPECIAL
A Delicious Combination of Fish, Prawn, Oyster, Scallop and Chips
ONLY 3.89
2561 Government St.
(Near Douglas and Hillside)
384-2443
LICENSED
OPEN 11 to 9 DAILY
MUCH MORE THAN JUST A FISH AND CHIP RESTAURANT
Friar's
FISH & CHIPS
& CHOWDER HOUSE

Sunday's the day for mothers

ST. CATHARINES, Ont. (CP) — Whistler's got famous by just sitting there, but most mothers have to work very hard to get recognition from their families, much less the rest of the world.

But on Sunday, mothers all across Canada will have their annual day to be wined, dined and pampered.

Mother's Day is an occasion when children and spouses show their appreciation for time, care and support mothers contribute to family life.

While Mother's Day celebrations are as popular as ever, mothers have changed considerably over the years.

Today's mothers are gaining new outlooks on such issues as combining motherhood with a career, trends in childbirth and child care, education and discipline of children, and so on.

Ancient civilizations compared nature's creative powers with those of mother, because a mother is the source of life.

A day for honoring mothers was observed years ago in England. It was called "Mothering Sunday" and came in mid-Lent.

In India, Mother's Day was established as a memorial to the wife of a political and spiritual leader, Mohandas K. Gandhi.

In Yugoslavia, Afghanistan, Costa Rica, Spain and other countries, people have long observed similar days.

If you are tired of giving mother flowers, here are some last-minute suggestions:

Photo frames to complement her bedroom decor will let her keep those cherished photographs on her bedside table or dresser.

Is there a song of which Mother is especially fond? You may be able to find a music box that plays her favorite tune.

If she's a working mom, give her a coffee or tea cup for the office.

Or try flowers that are always in bloom — a bouquet of silk flowers makes a lasting decoration for the home.

If she's an apartment dweller, add a bit of the outdoors to her decor with some lovely plants.

Does she feel guilty when she sits down to watch television? A lap-desk that holds stationery or bills while providing a writing surface so she can accomplish something without missing her favorite program would be appreciated.

Mating tapes creating fasteners

Knit & Chat with May MacLean

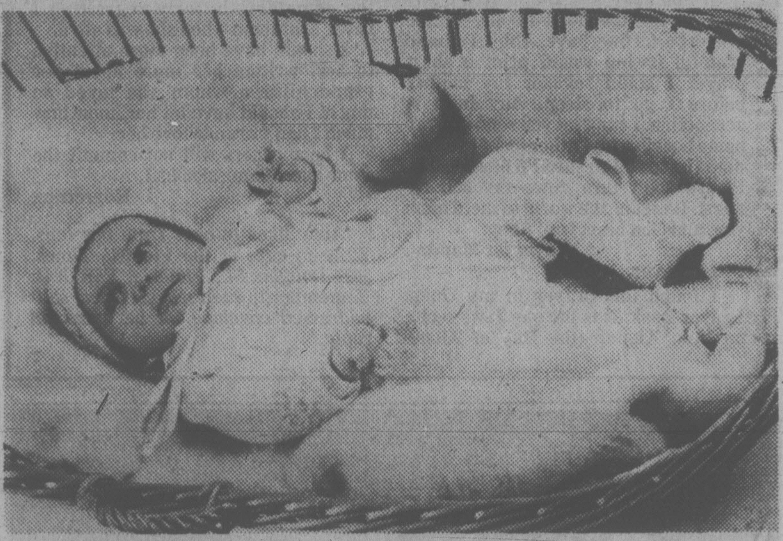

Adhensive fasteners are ideal for toddlers' garments

A few weeks ago I mentioned a few of the uses of Velcro fastening, and this week I thought I would tell you about the interesting background story of it's origin.

Everyone who's ever strolled through country fields is familiar and it's unfortunate unable to avoid contact with the clinging burdock burr. It took Swiss engineer George de Mestral's intense curiosity to discover under a microscope, how its tenacious hooks could grab onto virutally any thread or hair, and not let go!

Eight years and countless experiments later, the Velcro fastener was born consisting of two mating nylon tapes. The male section is covered with stiff little hooks, while the female section is covered with soft little loops. When you press them together, the hooks and loops engage, creating a highly secure closure. To open it is simple peeled apart.

It is completely jamproof, highly durable, normally outlasting the garment on which it is used, making this fastener truly unique for it has infinite adjustability.

Being completely stitchable, it allows you to create garments and things that look and work better. If you think about it for a minute, it's uses are limitless.

Another feature of these fasteners is a special "self-basting" adhesive which will hold the fastener in place for easy and accurante sewing. This adhesive then disolves during the first washing without staining or damaging the article.

It's ideal for toddlers' garments, they somehow always seem to get zippers jammed! A belt can be adjustable with the addition of a couple of inches of Velcro. It can replace a hook and eye, just above a neck zipper and easily closed with one hand!

By the foot or yard it comes in two widths ¾-inch or 18 mm and 1-inch or 25 mm and in a wide range of colours. You can even hang curtains with Velcro!

These are just a few of the ideas that one can use this miracle fastener for and if you would like to know more about it, there is a booklet which the manufacturers will send you, along with a sample and two or three patterns for making small bazaar items. If you would like these, write to: — Velcro Canada Ltd., 5200 Dixie Rd., Mississauga, Ontario L4W 1E4. These cannot be sent unless you include a stamped self addressed return envelope.

This week's pattern is a set for the Spring Baby! Dainty eyelet pattern around the bottom and sleeves of jacket and in the brim of the bonnet and top of the bootees and all trimed with a neat picot border and the comfortable raglan sleeve style. Knitted in Beehive Baby Yarn, this little set is for the six to twelve months size.

To order Leaflet No. 0380, send 75 cents *plus* a stamped self addressed envelope, long one if possible. If you do not have a stamp or envelope, please enclose an extra 25 cents to cover the cost of handling and print your name and address. Send to:— May E. MacLean *KNIT & CHAT* 486 Montford Drive Dollard des Ormeaux, Quebec, H9G 1M6.

Please be sure to state pattern numbers correctly when ordering and to enclose your stamped return envelope for fast service. All back numbers of my series are available, price 75 cents each; Catalogue of Gift & Bazaar Items, 25 cents. All orders must be accompanied with a stamped return envelope or an extra 25 cents.

MERLE NORMAN
WE HAVE A NEW LOOK!
WHY NOT COME IN FOR YOUR NEW LOOK?

WE'VE JUST COMPLETELY RENOVATED OUR STUDIO FOR YOUR COMFORT AND CONVENIENCE. VISIT US AND
Learn how to make up your face . . .
FREE
Today, Merle Norman invites you to learn the design and colors of your own beautiful face. Our Beauty Advisors will teach you how to: 1 Open your eyes with color. 2 Shape your lips softly. 3 Contour your face. 4 Create a whole new climate for your skin. Merle Norman has one of the most beautifully programmed makeup and skincare collections in the world. Come to Merle Norman for your free makeover. Today.
Jean Owen,
Manager-Owner
MERLE NORMAN
The Place for the Custom Face℠
654 FISGARD ST.
5-10
388-9513

Spring into Summer . . .
with a fun little just-for-Sun Dress . . . a neat and natty Jacket Dress or a strictly for day dress
See them today at
Miss Frith FASHIONS
1619 DOUGLAS
383-7181
PARKING OFF FISGARD BEHIND THE STORE.
USE YOUR MASTERCHARGE, CHARGEX OR OUR FRIENDLY TERMS.
5-10

the Bay
BEAUTY SPECIALS
OUR $15 WIG TRADE-IN
Right now, your used or worn wig is worth $15 when you trade it in on one of our beautiful First Lady wigs priced from $45 and up. Choose from dark to light auburn, greys and frosted shades. All wigs taken on trade will be destroyed. Offer does not include our Christian Dior Collection.

EAR PIERCING OFFER
Let us pierce your ears quickly and safely, with gold plated grooved studs. Persons under legal age require signed authorization.
Only 4.97
Offers in effect until May 17.
Wigs, Downtown Vancouver (mall), Victoria, Surrey, Lougheed and Coquitlam.

"GIANT"
INVENTORY REDUCTION
SHOE SALE
"Is on Right Now"
Over 11,000 Pairs — Just for You!
Check out our great selection of
★ SUMMER STYLES ★
While choosing from these famous brands
LADIES
AIRSTEP
CELEBRITY
HELENA
EMPRESS
TENDER TOOTSIES
HANG TEN
KAUFMAN OOMPHIES
CLARKS
MARTINELLI
DR. SCHOLL
SAVAGE
9-WEST
CIANA
NORTH STAR
EURO-MOC
ARRONIS
KAUFMAN FUNTREADS
ADIDAS JOGGERS
KEDS SNEAKERS
BOOTLEGGERS
ALFREDO
MEN
NUNN-BUSH
FLORSHEIM
JARMAN
NORTH STAR
WATSON
GERONIMO
LEVIS
PEDWIN
CLARKS
HUSH-PUPPIES
SANDAL MASTER
KAUFMAN SLIPPERS
BALLY
ADIDAS
DACKS
PIERRE CARDIN
McHALE
GREB KODIAK BOOTS
BEE JAYS
KIDS: SAVAGE, BUSTER BROWN, NORTH STAR
SAVE UP TO 50%
Now at
VILLAGE SHOES
Oak Bay Store
2238 Oak Bay Ave.
598-3031
Cedar Hill Mall Store
Enter off Ophir St. by Sambo's
477-3722
CHARGEX VISA
OPEN MON. TO SAT. — 9:30-5:30 and FRI. to 9:00
5-10

Chimes Of Time
830 FORT STREET
Good selection of
ANTIQUE CLOCKS and QUALITY REPRODUCTIONS
Triple and Double Weight Vienna Regulators Petite Sonnerie & Repeating Carriage Clocks, Lantern Clock, French Bronze, Schoolhouse Wallclocks.
ALL CLOCKS SERVICED AND GUARANTEED
384-3215

STOP SMOKING FOR LIFE!

Developed through leading universities — a pleasant simple method to end smoking permanently. In 24 hours you are a non-smoker — for life. No tension — drugs — hypnosis — shocks or weight gain. Scientifically proven to be the most successful and effective method developed — and in the comfort of your own home. No cost or obligation for consultation. Start Summer with better health and life style.

Phone for an appointment

HOUSTON . . .
IMPROVEMENT
CENTRE
382-2262

YARDS 'N' YARDS FABRIC SALE

Sale starts May 12th
Prices in effect 'til May 31/80

36" COTTON PRINT
100% cotton. A nice quality fabric suitable for blouses, children's wear, dresses, quilts and crafts, etc. Limit 5 yds. per customer while stock lasts.
Reg. 2.49 and 2.79 yd.
Special.............................. 99¢ yd.

60" DRESS SUEDE
80% acetate, 20% nylon. 7 shades to choose from.
Reg. 6.95 yd. Special 4.95 yd.

60" DRESS TERRY
100% Polyester. A super fabric for that "in" look.
Reg. 9.95 yd. Special 7.95 yd.

40"-66" T-SHIRT FABRIC
Reg. to 5.95 yd.
Special 1.59 to 2.95 yd.

60" SUITINGS
Beautiful Spring and Summer suitings, also some all season suitings. Many bolts to choose from.
Special 20% to 40% off

60" KNIT CORDUROY
50% acetate, 50% nylon
Reg. 6.95 yd. Special 4.95 yd.

60" INTERLOCKS
100% Polyester in plain and printed.
Reg. to 7.95 yd. Special 2.95 to 4.95 yd.

60" DOUBLE KNITS
A beautiful selection of doubleknits. Suitable for men's, ladies' and children's wear. 100% polyester and blends.
Reg. to 8.95 yd. Special 2.95 to 4.95 yd.

45" DOUBLE-SIDED QUILTED COTTONS
Ever so popular for those jackets, vests, skirts, etc.
Reg. to 8.95 yd.
Special.............................. 6.95 yd.

45" KETTLE CLOTH
50% Polyester, 50% Cotton.
Reg. 5.49 yd. Special 4.29 yd.

45" SPORTSWEAR COTTONS
100% cotton and poly/cotton blends. Something for every member of the family. Denim, Denim look, striped, plaids, plains and patterned.
Reg. to 4.95 yd. Special 2.95-3.95 yd.

45" EYELET
White and pastel shades.
Reg. 5.95 yd. Special 4.95 yd.

60" NYLON CIRÉ
Make your own squall jackets and be comfortable on those cool summer evenings.
Reg. 4.95 yd. Special 3.95 yd.

BONUS . . .
A BUTTERICK PATTERN AT NO EXTRA CHARGE
With every $25.00 purchase during sale

Look for unadvertised specials throughout the store

Chargex or Mastercharge

Hours:
9:30 a.m.-5:30 p.m.
Mon.-Sat.

YARDS 'N' YARDS FABRICS
5-10
28 West Burnside (at Harriet)

SPRING LAMBS are a handful for Jamie Gordon. The four lambs were born recently on the farm near Owen Sound, Ont., where Jamie lives. The farm's spring fold is one up on last year's birth of triplets.

YOUR HOROSCOPE

Astrological Forecast for Sunday, May 11, 1980
By SYDNEY OMARR

ARIES (March 21-April 19): Power, creativity, increased financial resources — these are highlighted. Capricorn aids in business matter. Cancer native is instrumental in land deal and building on a solid base. Your timing is on target. Strike while iron is hot!

TAURUS (April 20-May 20): You have "mind flash" enabling you to perceive what is to occur. Love, illusion and wishful thinking all command some of scenario. Pisces, Aries, Libra individuals figure prominently. You are completing a "very important" assignment, project.

GEMINI (May 21-June 20): Strive for "fresh material." Creative juices are activated. Accent on popularity, friendship, romance, fulfillment of desires — and "luck" in business endeavor. Leo, Aquarius individuals figure in scenario.

CANCER (June 21-July 22): Spotlight on climbing toward goal. Intuition is on target. You "wake up" with vital answer. You are pulled in more than one direction. One in authority provides good counsel. Be receptive. There will be room for you at top!

LEO (July 23-Aug. 22): Diversify. Highlight versatility. Display humor. Give full rein to intellectual curiosity. Perceive potential. Publish, advertise, promote, become familiar with legal technicalities. You get long-distance call which elevates spirits.

VIRGO (Aug. 23-Sept. 22): Get accounting. Be meticulous concerning details, especially where finances are involved. You gain additional knowledge of investments, possible lawsuits, an occult experience associated with one close to you, including partner or mate.

LIBRA (Sept. 23-Oct. 22): Study Leo and Virgo messages for significant hints, information. Emphasis on law, partnership, marital status, public response to your efforts. Relationship intensifies — there are numerous changes, explanations. You receive apology from "special" person.

SCORPIO (Oct. 23-Nov. 21): Moderation is key — accent employment, health, service, dependents and pets. Taurus, Libra and another Scorpio figure prominently. A family member makes concession — purchase, home improvement, money — these are involved. Someone is going to flatter you — plenty!

SAGITTARIUS (Nov. 22-Dec. 21): Avoid deceiving yourself — be idealistic, not gullible. Emphasis on intensified relationship, creative urge, change, speculation and the flutter of romance. Pisces, Virgo natives play prominent roles. You get news which sends you along path of adventure and discovery.

CAPRICORN (Dec. 22-Jan. 19): Now you should put foot down — form policy, find out where you stand in business and personal relationships. Cancer and another Capricorn figure prominently. Decide on course, be steady and sturdy. Older individual displays faith, puts up money.

AQUARIUS (Jan. 20-Feb. 18): Get rid of superfluous material. Finish what you start. Enlarge horizons. Deal with Aries, Libra individuals. Relative makes request which could result in short journey. Define objectives, avoid wild-goose chase. Stick with number 9.

PISCES (Feb. 19-March 20): Aspects indicate you could strike pay dirt. Strive for originality, illumination, independence and direct lines in connection with communication. Leo, Aquarius persons figure prominently. You meet someone and it could start "something big."

IF MAY 11 IS YOUR BIRTHDAY you are intuitive, a natural teacher, you draw people to you with their problems, you can analyze situations and come up with solutions at least as good as most professional counselors. You are stubborn, emotional, sensitive and loyal to family. Cancer, Capricorn, Aquarius persons play important roles in your life. You made major domestic adjustment last year. Now, in 1980, you decide which persons mean the most to you and what to do about it. October could be outstanding where money and love are concerned. Vacation trip in July would bring joy.

Astrological Forecast for Monday, May 12, 1980

ARIES (March 21-April 19): You will be rid of encumbrances which have been a financial drain. Let go of obligations which were not your own in first place. Consolidate, streamline procedures and evaluate assets. Money news is forthcoming and you're in for pleasant surprise.

TAURUS (April 20-May 20): Encourage new concepts, contacts and pioneering procedures. Take initiative, be independent in thought, action. Your ideas click. Cycle is such that you can be at right place at crucial moment. Know it, be direct and confident.

GEMINI (May 21-June 20): Follow through on hunch. First impression proves correct. Look behind scenes for subtle hints. Take notes and analyze dreams. Cancer, Capricorn, Aquarius persons figure in fascinating scenario. Delay is temporary. Don't lose faith!

CANCER (June 21-July 22): Logiam to progress is removed. Messages go through and important contacts are established. Accept social invitation. Display versatility and humor. A wish comes true. Aura of celebration exists. Gemini, Sagittarius persons figure prominently.

LEO (July 23-Aug. 22): Business transaction succeeds if you are meticulous concerning details, hidden clauses and last-minute revisions. Legal documents, which had been a drawback, could now boomerang in your favor. Aquarian could become an ally.

VIRGO (Aug. 23-Sept. 22): Clear lines of communication. Someone is trying to tell you something and someone else does not want you to hear it. Accent on publishing, travel, educational project and overall legal settlement. Another Virgo, a Gemini and Sagittarian figure prominently.

LIBRA (Sept. 23-Oct. 22): Dig deep for information concerning ivestments, financial manoeuvres and "secrets" concerning one close to you, including partner or mate. Taurus, another Libra and a Scorpio individual play significant roles. Stick with number 6.

SCORPIO (Oct. 23-Nov. 21): Maintain low profile. Do more listening than talking — take notes, file information for future use. Avoid direct confrontations. Be "in touch" with one confined to home or hospital. Pisces, Virgo persons dominate your personal scenario.

SAGITTARIUS (Nov. 22-Dec. 21): Emphasis on employment, special relationships, added responsibility and chance to increase investment portfolio. Cancer, Capricorn persons figure prominently and so does the number 8. Keep resolutions concerning diet, dental appointments and nutrition.

CAPRICORN (Dec. 22-Jan. 19): You are due for wider recognition. Opportunity exists to improve distribution and display of product. Aries, Libra persons figure prominently. You are able to strike chord of universal appeal. Love is very much a part of scenario.

AQUARIUS (Jan. 20-Feb. 18): New approach enables you to enhance sense of security. Accent on property, completion of business transaction. Leo and another Aquarian figure prominently. Avoid lifting heavy objects. Illustrate beliefs in graphic, dramatic manner.

PISCES (Feb. 19-March 20): Puzzle pieces fall into place — you receive message which clarifies questions and answers. Short trip is likely to be on agenda. Relative confides lack of confidence in recent move. Be supportive, remember Golden Rule.

IF MAY 12 IS YOUR BIRTHDAY September could be your most memorable month of 1980, a year in which you regain strength and improve financial and emotional security. Be ready for added responsibility and business opportunities. You are artistic, versatile, active and have an abundance of charisma. Gemini, Sagittarius persons play important roles in your life. You are fond of collecting luxury items, including jewelry and paintings. You are flexible and have unusual sense of humor. You are more aware of body image than the average individual. A "marvelous" change occurs for you in June.

Save 15.00 in First Lady's wig trade-in event On for 2 weeks only

What can you do when your schedule says go, your hair says no, and your old wig just isn't the answer? Come to First Lady's wig trade-in event, now at Eaton's! Your old or tired wig is now worth 15.00 when you trade it in on a new one, priced from 45.00 and up. Choose from a large selection of new and exciting styles of 100% Modacrylic fibres. In dark to light, auburns, greys and frosted shades. For sanitary reasons all wigs taken in on trade will be destroyed. **Trade-in offer expires Saturday, May 24.**

Wigs, Floor of Fashion

EATON'S

C.H.R. Collagen 100

Ultima II's skincare collection for women over 30

If you're over 30 or prone to dry skin, your skin needs a little extra care to keep it looking young and smooth. That's the reason for Ultima II's C.H.R. regimen. A skincare system designed to work together to fulfill your skin's needs. The special ingredient? Ultima II's exclusive Collagen 100. Collagen is the basic building material that keeps young skin supple. As skin ages, collagen fibres become distorted and skin becomes less firm. Wrinkles appear. C.H.R. products replenish your skin with valuable collagen. Promoting a firmer, more supple skin texture. Try C.H.R.'s Skincare System. Your skin will thrive on our care.

Specialized P.M. toner	177 ml	12.00
Body Moisture Concentrate	229 ml	14.00
Specialized A.M. Cleanser	177 ml	12.00
Moisture Lotion Concentrate	88 ml	18.00
Specialized P.M. Cleanser	113 ml	12.00
Moisture Cream Concentrate	56 g	18.00
Night Cream Concentrate	56 g	24.00
Cream Extrordinaire	1 oz.	70.00
Eye Cream Concentrate	14 g	12.50
Hand Cream Concentrate	113 g	12.50
Extra Ordinary Face Make-up	15 shades	22.00
Creme Lipsticks	15 shades	7.50
Frost Lipstick	9 shades	7.50

Bonus: Come in and meet our Ultima II expert, Marg Briggs. She'll tell you all about Collagen 100 and show you C.H.R.'s newest product, Creme Extrordinaire. You'll receive a beauty bonus with any C.H.R. purchase.

Cosmetics, Main Floor

EATON'S
BUYLINE 388-4373

Hitler's superbabies: where are they now?

By HARRY TRIMBORN
Los Angeles Times

STEINHOERING, West Germany — Wolf Goerendt, a successful Hamburg investment counselor, recalls his childhood with anger and sorrow.

He was an illegitimate child and his mother now suffers from schizophrenia. His father, he said, was a tyrant who remained an unregenerate Nazi until his death in 1977.

"Because of the circumstances of my birth, I have had to carry many burdens," Goerendt said.

Renate Landgraf, 40, a physical therapist in Bonn, also was an illegitimate child, but she has no regrets. Except for the traumatic point when, as a teen-ager she learned of the circumstances of her birth, she has been living a full and happy life, she said.

"I have had no more problems than anybody else," she said with a smile. "I have more to do and think about than to concern myself with my birth."

Goerendt and Landgraf were two of Hitler's "superbabies," a designation that both call absurd.

Miss Landgraf was born in this Bavarian farming community, 25 miles east of Munich, on Dec. 2, 1939, in a Lebensborn (Spring of Life) home.

Goerendt was born July 21, 1939, in a Lebensborn home in Wernigerode in what is now East Germany.

The Lebensborn project remains among the most mysterious and controversial of the Nazi era. The project was designed to propagate "superbabies" who were expected to grow up and become the elite of Adolf Hitler's Thousand-Year Reich.

The Lebensborn homes were not brothel-like baby factories. Nor were they laboratories for genetic experiments.

Heinrich Himmler, SS commmander and creator of the Lebensborn project, rejected artificial insemination as a means of building the master race. As Steinhoering Mayor Karl Starbenak put it, Hitler's children were "created in the old-fashioned way."

Established in December 1935, under the Lebensborn Society, the Nazi program provided a home for foundlings and maternity care for wives, fiancees and girl friends of Hitler's elite security force, the SS, and members of the police and the party.

The homes were part of a massive Nazi propaganda effort that promoted sexual promiscuity among men and women deemed biologically acceptable to increase and "improve" the German population.

The Nazis brushed aside traditional concepts of sexual morality and urged procreation, regardless of the marital status of the couples involved. Women were asked to "present a gift to the Fuehrer."

Such gifts were sought from Germans and from women of the occupied territories too, especially those from Norway whose Nordic characteristics were admired by the Nazis. The children were to be the products of affairs with German servicemen and SS officers.

Referring to the men involved in his guided procreation plan, Himmler once confided to an associate that in such encounters "We employ only valuable and racially pure conception assistants."

The homes were open only to women who were already pregnant. However, nurses and other women employees who became pregnant also were provided maternity care.

Admittance was by application. To gain entry, the women and their husbands or lovers had to provide detailed information about themselves and their ancestors to prove their "racial purity."

The homes were one of Himmler's pet projects. He followed their activities closely and watched the progress of Lebensborn children.

More than 12,000 superbabies were born in the dozen or so Lebensborn homes in Germany and Nazi-occupied territories during a 10-year period that ended with the Nazi collapse in 1945.

Hitler wanted to create Germans that embodied his "Aryan" ideal — blond, blue-eyed, physically strong, attractive people. Relying on non-discredited Nazi racial theories, Hitler also wanted to transmit such attributes as loyalty, courage and political dedication through the mating of his biologically elite specimens.

Neither Goerendt nor NUSS Landgraf consider themselves part of a biological elite. The investment counselor, interviewed in his Hamburg office, called Hitler's racial vies 'quatsch,' a slang term meaning nonsense. Landgraf, interviewed in Bonn, said they were 'schweinerei,' a derogatory term meaning garbage or mess.

Physically, at least, she would have pleased Nazi Lebensborn officials. Of medium height and sturdy figure, she is blue-eyed with dark blonde hair and a clear, rosy complexion.

They probably would have been less satisfied with Goerendt. Although tall and husky, he has black hair, green eyes and a heavy beard that gives his face a bluish cast. As such he is more typically German in appearance than the blonde, blue-eyed ideal of the "Master Race."

According to authorities in Germany, there has been no comprehensive study made of the development of Lebensborn children. They are said to be scattered over much of the world, many of them having been adopted by American families after The Second World War. Records of the project reportedly were destroyed or lost during the closing days of the war, and German officials are reluctant to talk about it.

Lebensborn mothers said in interviews that they were given the best the Nazis could provide in food, medical care and other benefits.

"It was heavenly," said Mrs. Lottie Baumgartner, who gave birth in a Lebensborn home in the Black Forest village of Nordrachhaus in 1943. The father — her husband — was a German soldier.

"I had come from Kiel (Germany's major naval base), which was constantly being bombed," she said. "The peace and quiet at Nordrachhaus was just wonderful."

It was the Lebensborn home here that provided a refuge for Miss Landgraf's mother, Gertrude, now 65.

"I became pregnant with Renate after an affair with a young army lieutenant who refused to marry me," Mrs. Landgraf said. "He was too interested in his career and felt that I wasn't rich enough for him...

"I had no place to go," she added, "until a friend in the party told me of Lebensborn in Steinhoering."

Mrs. Landgraf said she had a difficult time proving her own racial purity because she herself had been adopted. She said she had to hunt down her natural parents in order to supply the Lebensborn authorities with the detailed racial information needed for admittance to a home.

Miss Landgraf said she recalls meeting her real father only once.

"He finally married a rich woman," she said. "And I guess he thought I wanted something from him. But I wanted nothing. He is a total stranger."

Goerendt has not been able to dismiss his past so easily. His illegitimate birth placed a great psychological burden on him and his mother. This, and not his birth in a Lebensborn home, is the important thing.

His father, who had remained a civilian throughout the war because of a back injury, spurned his mother's repeated appeals to marry her so as to cloak the stigma of Goerendt's birth.

"When he refused to marry her, she felt there was no point to her life," Goerendt said. "She never married."

His mother kept him for the first two years, then turned him over to the father.

"I was always being pushed here and there throughout my youth," Goerendt said. "I had many (emotional) difficulties when I learned of the circumstances of my birth when I was 12 years old."

Then, too, he added, "the political attitudes of my father made difficulties. It was not a normal way to grow up."

Goerendt said he finally separated from his father for good, "because I could not agree with him on political matters."

ROBERT J. KLASSEN

Wishes to Announce
The Opening of His Practice of Law
Effective May 1, 1980

At: 736 Broughton Street
Victoria, British Columbia
V8W 1E1
Telephone: 388-4344

IN ASSOCIATION WITH BUTLER, ANGUS

PREFERRED AREA OF PRACTICE
FAMILY LAW
(INITIAL HALF HOUR INTERVIEW — NO CHARGE)

Lakehill

HAIR FASHIONS

A cut that takes care of itself. Curvy and curly after Volumetric cutting and waving, the most you'll ever have to do is shampoo and air-dry. You can push hair to the side for another variation, or with a twist of your wrist and a couple of clips, you have another excitingly different look.

3960 QUADRA
(QUADRA CENTRE)
479-7115
Open Thursday Evenings

VISA

READ ANY GOOD BOOKS LATELY?

Hello, I'm

CLYDE SNOBELEN

and a Christadelphian Bible Student. To sit down and start to read The Bible from cover to cover would be a giant undertaking. Christadelphians use a Bible Planner to lead them through their Bible once a year in easy-to-take, daily steps.

Would you like to take the same easy steps? If so, simply send your name, address and postal code to:

Bible Planner,
1396 McKenzie Ave., Victoria, B.C., V8P 2M3
or phone 384-4456

We will send you FREE A KING JAMES VERSION OF THE BIBLE AND A BIBLE PLANNER to lead you through it with understanding.

No follow-up — No Charge — We simply hope to show you how the Bible is always up to date and the most exciting book ever written.

5-10

GARCIA'S

TREAT MOM

TREAT MOM TO A SPECIAL DINNER ON HER SPECIAL DAY AND GARCIA'S WILL TREAT HER TO A MOTHER'S DAY CARNATION

Remember, we're now open for lunch on Saturdays.
Lunch Mon.-Sat., 11:30 a.m.-2 p.m.
Dinner Daily 5:00 p.m.-11:00 p.m.
104—1551 Cedar Hill Cross Rd.
IN THE LOWER LEVEL, CEDAR HILL MALL 5-9
RESERVATIONS 477-7744
"A GREAT EATING PLACE"

Window Shade Shop
VICTORIA 2727 QUADRA ST. — 384-4895
COMOX 678 ANDERTON — 339-2512

WE SELL WINDOW SHADES AND BLINDS AND ONLY SHADES AND BLINDS

WE ARE EXPERT IN AND SUPPLY:

- Decorative fringed and scalloped shades
- Imported designer shades
- Narrow la petite venetians
- Vertical louvre drapes and venetians
- Woven woods, match stick and veneer blinds
- Laminations from customer fabrics
- Mylar, sun reflecting and solar screens
- Economical functional roller shades

WE HAVE ONE OF THE BEST SELECTIONS OF Shades and Blinds in Western Canada.

WE PROVIDE Prompt, Knowledgeable Service, and Measure and Install.

GIVE US A CALL
VICTORIA - 384-4895 4-19 **COMOX - 339-2512**

RHODODENDRONS are BURSTING
INTO BLOOM FOR
MOTHER'S DAY
MAY 11th

Choose now while selection is at its best.
Over 140 varieties, largest selection in Victoria of top quality, well-budded plants that are localy field grown.

"Rhodoland"

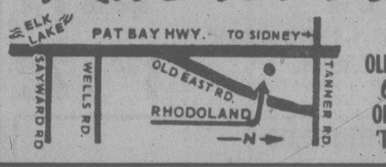

5930
OLD EAST RD.
652-3533
OPEN DAILY
'TIL 9 P.M.

Aaronson's Pharmacy
(Est. 1910)
City-wide Delivery Service
We are Growing!
STORE #2 IS NOW OPEN
IN THE CENTRAL PARK MEDICAL CENTRE at
1711 COOK ST.

OPENING SPECIALS

THONGS and SUN TAN PREPS.	20% OFF	JORDAN TOOTHBRUSHES	98¢
DIOVOL SUSP., 341 ml	2^{69}	DIOVOL TABS, 120	4^{75}
MALTLEVOL 12 341 ml	3^{29}	MALTLEVOL REG. 341 ml	2^{49}
OVOL TAB, 80 mg 50	2^{89}	BIONET THROAT LOZ.	1^{33}
DIMETAPP EXTENTABS, 30	4^{13}	DIMETAPP EXTENTABS, 12	1^{73}
DIMETAPP ELIXIR, 250 ml	3^{68}	DIMETAPP ELIXIR, 100 ml	1^{82}
DIMETAPP TABS, 24	1^{62}	CEPACOL MOUTHWASH, 750 ml	2^{10}
DIMETANE ELIXIR, 100 ml	1^{39}	DIMETANE EXPECT.	1^{87}
ROBITUSSIN COUGH SYRUP, 250 ml	2^{00}	ROBITUSSIN COUGH SYRUP, 100 ml	1^{00}
ROBITUSSIN D.M. COUGH SYRUP, 250 ml	3^{80}	ROBITUSSIN D.M. COUGH SYRUP, 100 ml	1^{85}
		ALLENBURY'S BASIC SOAP	60¢

Plus in-store specials on shampoo, hair preps., paper supplies for a limited period only.

1. Same Aaronson's friendly faces
2. Same Aaronson's personal service
3. Consultant Pharmacist to discuss your prescription or non-prescription medicines in person or by telephone
4. Complete line of surgical supplies — new and used
5. Personal, confidential profiles on all medications at no cost to you. Ask us.

★ OPENING SPECIALS AT BOTH STORES

AARONSON'S
PHARMACY
Estd 1910

STORE 2 — 1711 COOK ST.
Right Across from Cubbon's on Cook
PHONE 000-0000
MAIN STORE: 1089 FORT STREET, 388-5181 5-10

ADULTS

DRIVER EDUCATION
New Course Starts May 27th, 1980
Reasonable Rates — Plus $50. ICBC Rebate,
Course Fee is Tax Deductible,
Defensive Driving Stressed — Enroll Early,
(Each Class Seats 30)
Save money as a trained driver
Call in at
WATSON'S — 824 Johnson St.
or Phone **384-9824**
5-10

TEENS

When It's All You Wear The Fit Should Be Perfect

Even if you've never sewn the hem of a beach towel, you can make any of these custom fit swimsuits easier and quicker than you ever dreamed possible. Figure perfect swimsuits in sunsational Antron* nylon/Lycra* spandex fabrics are a snap to sew with the Ann Person® method and simple-to-use Stretch and Sew® Patterns . . . and right now we'll give you 10% off the fabric price to get you started! Bring this coupon with you.

10% OFF
the purchase price of your swimsuit fabric.
OFFER GOOD 'TIL MAY 24th

DuPont Antron/DuPont Lycra

*DuPont registered trademark

Sign up for our Special Swimsuit Classes, May 17 and 24. 4 different and beautiful Swimsuits
1 lesson each $3.00 per class

STRETCH & SEW
Fabrics® Center
© Stretch & Sew, Inc. 1980
2541 Estevan Ave. 5-10 **592-9622**

fantastic! unbelievable!
hurry . . . they'll go fast at these prices!
this weekend only!
Saturday!
Sunday!

CLEARANCE SALE AT PETE'S

FINE FURNITURE—MAHOGANY AND OAK PIECES THAT INCREASE IN VALUE AS THE YEARS GO BY . . .

ALL MARKED 'WAY 'WAY DOWN

ITEM	WAS	NOW
11-PCE. CONTEMPORARY—round oak table, 8 chairs, 2 cabinets	$1895	$1295
OAK MARBLE TOP WASHSTAND	$195	$75
HIBACK VICTORIA SOFA	$595	$395
MAHOGANY 5-PCE. TWIN BEDROOM SUITE	$1395	$895
EARLY CANADIANA ROUND SOLID OAK PEDESTAL TABLE WITH CLAWS and 5 CHAIRS	$995	$795
SOLID OAK TABLE, 6 CHAIRS, LARGE CHINA CABINET	$2495	$1795
EARLY CANADIANA SLEIGH BED	$695	$495

ALSO AT GREAT SAVINGS
● 9- and 10-piece Oak and Mahogany dining suites ● Chippendale and carved Oak parlour suites ● Solid brass beds
DRIVEWAY SALE (weather permitting)
Chairs from $5 Wood Beds from $50

OPEN 7 DAYS AND MOST NIGHTS A WEEK

Pete's Place
786 Goldstream Avenue Victoria

Only 15 min. from Victoria
478-6000
Financing available, O.A.C.
Chargex, Master Charge

TWO MEERCATS stand up on their hind paws as they stretch toward a sunlamp in their open-air pen at the Franfurt Zoo. The lamp was installed to help the little critters stay warm as temperatures throughout Europe dipped below their sprintime norm.

Artful dodgers make fortune on trade ban

DUBAI, United Arab Emirates (AP) — Dubai's traders across the Persian Gulf from Iran are artfully dodging the U.S. ban on American exports to their northern neighbor and the Iranian government's hostility to things American.

Local merchants will be delighted if U.S. allies in Europe also impose sanctions.

"It will be a hell of a good business," said one government official. "The merchants might not agree with Iran's policies, but they won't let that affect their commercial judgment."

On the waterfront, Baluchi workers carefully scratch out "Made in the USA" and paint in "Made in Taiwan" or "Made in Yugoslavia."

"That way we please everyone," said one trader with a smirk.

American air conditioners and sacks of rice are stacked alongside Japanese TVs and Italian refrigerators, waiting for the small motorized wooden skows that will take them on the 150-kilometre run across the gulf to Iran's south coast.

Some 30 per cent of all the city's imports end up outside the country, and the biggest and fastest-growing market is Iran. In February, 1979, re-exports to the big northern neighbor totalled $14 million; this February, $27 million. In one month, food shipped from Dubai to Iran more than doubled to $14 million from $5.4 million.

More than 100 U.S. companies have offices in Dubai, and several hundred more are represented by local traders.

"It is impossible for us to control where our goods go," said a representative of one U.S. company. "We sell to an agent, and he sells to everyone. We can't impose conditions on him. You might as well tell us to stop selling. That is the only way we could be sure that our goods do not end up in Iran."

The U.S. Embassy in Abu Dhabi, the capital of the United Arab Emirates, has issued no advice to the American companies and has had no discussions of sanctions with local chambers of commerce. Embassy officials say they are still trying to get full details of the restrictions from Washington.

No one has spelled out whether it is illegal to sell to someone who might resell to Iran. But an embassy trade official said the boycott will probably follow the lines of previous sanctions against Rhodesia and Cuba. It will be illegal for U.S. companies to "knowingly sell" to Iran.

Workers killed

NAPLES (AP) — An explosion at a small fireworks factory outside Naples killed three workers and severely injured two, police said. The cause of the explosion was not immediately known.

JEWELLERY APPRAISALS
We sell quality estate jewellery at below wholesale prices.
G. W. Frank Gem Labs Ltd.
720 YATES 385-3021 385-8841
5-10

CLOCK REPAIRS
L. D. FRANK
JEWELLER and WATCHMAKER
4-720 Yates St.
385-3021

Canada Arts
Fine Graphic Art
Expert Framing
1732 Douglas 384-2042
Royal Oak 479-1331

INSULATE NOW
ATTIC AND OUTSIDE WALLS
Add Blown Fibreglass Insulation in your attic and Fill Outer Walls to Keep Heat IN!
Reduce heat loss in every area of your home . . . to save on fuel bills, keep your home comfortably warm, and conserve energy. It pays for itself many times over in fuel savings. It is a cooling factor when warm weather comes.
We will check and install your insulation now! Up to $500 Government grant available.
PARKER, JOHNSTON LTD.
PHONE 382-9181
1855 BLANSHARD STREET
477-5655 EVENINGS
5-10

RAYMOND
Super Perms, Smashing haircuts every time...
Mayfair Shopping Centre 386-3322
RAYMOND salons

DO YOU THINK THIS WAY ABOUT FUNERALS?
☐ Money spent on elaborate funerals would be better spent on the living. (Simplicity can mean dignity).
☐ I don't want my body put on display.
☐ I want to record my wishes before my death so that my next of kin need not make painful decisions under stress.
If you feel this way you are not alone, 100,000 people in all walks of life now belong to the —
MEMORIAL SOCIETY OF B.C.
Write or phone for free brochure — "It's Your Funeral"
VICTORIA BRANCH 385-5214
Office Hrs.: 9 a.m.-2 p.m.
Membership is $10 for each adult.
To: MEMORIAL SOCIETY OF B.C.
519-620 VIEW ST.
Victoria, B.C., V8W 1J6
I/we are interested in the aims of the Society.
☐ want more information
☐ want to enroll now
Name(s) ....
Address ....
City/Town .... Postal Code ....
Phone .... Amount Enclosed ....
(No charge for children under 19) 5-10

NEW DAWN INVITES YOU TO AN OPEN HOUSE
Monday, May 12
6-9 p.m. at
New Dawn Academy
See the training facilities. See the 1979 New York competition with New Dawn Models on our video equipment, have a free comparative make-up and talk to Carol Foster, just back from Tokyo.
Victorian, Carol Foster, recently returned from her 2nd modelling assignment in Tokyo
NEW DAWN ACADEMY
MEMBER IM INTERNATIONAL METHOD MODEL TRAINING
Director: Susanne River
1001 Cloverdale, Victoria 388-6412

UNIVERSITY OF VICTORIA
UNIVERSITY EXTENSION
IS . . .
OUTDOOR ADVENTURE CAMP
An Outdoor Adventure Camp for Young People, ages 12 to 16, July 7-25, 1980.
Specific instruction in the participant's area of specialization: Beach Camping, Canoe Camping, Canoeing/Hiking, Mountain Camping and Sailing, will be offered on campus, and at Lake Cowichan, for the first two weeks, (9 a.m. to 1 p.m.) in conjunction with more general instruction in Water Safety, Camp Cooking, Navigation and Map Reading and Fitness Training.
During the third week, participants will test their skills in outdoor settings such as the West Coast Trail, Nitnat Lakes, Della Falls, Strathcona Provincial Park, and the Gulf Islands.
Participants must be able to swim. They will be provided with direct supervision by qualified personnel.
Registration Fee: $150 includes instruction and facilities use at UVic; all food costs, transportation and general camp equipment for the off-campus trips. A medical note must be included with registration fee. Deadline: June 2.
For complete information and a brochure call us, 477-6911, local 4802, and ask about our "Outdoor Adventure Camp."
Learn lifetime outdoor recreation skills — and have a good time while you do it!
university extension
p.o. box 1700
victoria, b.c. v8w 2y2
(604) 477-6911, local 4802
university extension • university of victoria • (604) 477-6911

the action is tennis
The Victoria Times in conjunction with The Vancouver Island Tennis Association is staging the
SEVENTH ANNUAL
Victoria Times
PUBLIC PARKS TOURNAMENT
● To be played on public courts in Victoria, Oak Bay, Saanich and Esquimalt.
● Only public parks players are allowed to compete. (Members of private clubs, players competing in the Vancouver Island Tennis League, and players under 14 years as of Oct. 1, 1979, are not eligible to enter).
● No former winners eligible to play in same event.
● All entrants must play within the four Greater Victoria municipality boundaries — Oak Bay, Saanich, Victoria City and Esquimalt.
● No entry fees.
FIVE EVENTS
● Men's Singles, Women's Singles, Boys' Singles and Girls' Singles, Mixed Doubles. (Junior Age limit — under 18 as of Oct. 1, 1979).
● First round matches will start Saturday, June 7.
● Grand Finals Weekend planned for August.
● Trophies, and prizes awarded to winners and runners-up.
Entry Coupon on today's Times Sports Page
ENTRIES CLOSE 5 P.M. SATURDAY, MAY 31st.

Britain's First Man . . . leaves limelight to wife

LONDON (AP) — Britain's First Man is feeling lonely.

After a year at No. 10 Downing Street, Denis Thatcher — husband of Prime Minister Margaret Thatcher — is getting accustomed to taking solitary vacations and being the butt of unceasing jokes.

Thatcher, a balding, retired millionaire businessman and sports enthusiast, was catapulted into a fame of sorts when his wife became Europe's first female prime minister on May 4, 1979.

The British press plays up the role-reversal situation, and Britons are still curious about the man whose wife runs the country.

But Thatcher remains as enigmatic and private an individual as when he vowed before the Conservatives wrested power from the Labor Party to "leave the limelight to my wife."

Unlike America's first lady, who often campaigns for her spouse and acts as a stand-in at functions, Britain's first man has no clear role spelled out for him. Newspapers complain that Thatcher appears content to remain just a "matrimonial footnote."

The Sunday Telegraph reported that Thatcher, who turns 65 this month, "makes no secret" that he leads a lonely life at No. 10. The newspaper said Thatcher longs to retire peacefully to his house in the English countryside at Kent.

"My idea of Heaven," the paper quoted him as telling friends, "is sitting in my garden on a warm June night with half a bottle of bubbly and my wife in a reasonably relaxed frame of mind."

Mrs. Thatcher, in a rare comment about her husband, told the Daily Mail that she discusses "a number of political things with him," especially when it concerns oil or money matters.

"But I never discuss things at home which must remain confidential. Never," she stressed.

"And the reason is to protect my family so that nothing can ever come out from an inadvertent remark. So there are some things you have to keep wholly to yourself."

Thatcher sometimes accompanies the prime minister on official visits, but almost always watches from the sidelines.

Last month, dressed in a dark suit and bowler hat and having nothing official to do, he looked out-of-place amid the pomp and uniforms at the Royal Military Academy at Sandhurst, where Mrs. Thatcher stood in for the queen at the annual Sovereign's Parade.

Earlier this year, he went along when Mrs. Thatcher made a surprise visit to cheer British troops serving in Northern Ireland.

But such togetherness is a rarity. Some months after his wife took office, Thatcher was overheard telling a friend, "We're off to Portugal for a holiday."

The remark ballooned in the British press to a report the prime minister was taking a secret trip. It turned out Thatcher was going off on his own for a holiday.

Thatcher met his politician bride-to-be — who is his second wife — on the night she was chosen to run as the Conservative Party candidate from her home district of Dartford in Kent in 1949.

Thatcher is portrayed as a hen-pecked spouse by cartoonists, comedians and impersonators who love to spoof his wife's taskmaster image.

Not kept private is Thatcher's obvious admiration for his wife. Although he shuns public praise of her, Thatcher is said to be entirely approving of his wife's domestic and foreign policies.

"The irony is that 20 years ago, Denis would have thought a female prime minister a biological impossibility," a friend said.

The couple have twin children, aged 26: Carol, a journalist working in Australia, and Mark, now pursuing a career as a race car driver.

Margaret Thatcher with husband Denis

Carter praise of Muskie slight to Vance?

WASHINGTON (UPI) — President Carter has stirred controversy by saying Secretary of State Edmund Muskie will be a "much stronger, more statesmanlike ... more evocative spokesman" than predecessor Cyrus Vance.

White House aides Friday quickly sought to soften the bite of Carter's comments by saying he was not being critical of Vance, but was talking about the role of the secretary of state.

Vance was in the Caribbean on vacation, and could not be reached for comment.

Carter stepped into the controversy on the first question in his first public out-of-town trip since the 53 Americans were seized in Iran Nov. 4.

"My hope," Carter told a town meeting in Philadelphia, is that Muskie "will play a somewhat different role than the one Secretary Vance played because of a difference in background, and temperament and attitude."

"I see Ed Muskie as being a much stronger, and more statesmanlike senior citizen figure who will be a more evocative spokesman for our nation's policy, not nearly so bogged down in the details of administration of the State Department, perhaps not quite so bogged down in the details of protocol like meeting with and handling the visits of a constant stream of diplomats who come to Washington.

"I would prefer that Ed Muskie not be so personally involved in the details and negotiations with other nations. Warren Christopher, the deputy secretary of state, and I hope he will stay on at least the rest of this year, is fully capable of handling those kinds of problems," Carter said.

Press secretary Jody Powell, noticing reporters' surprise at the words, conferred with Carter as soon as the 72-minute town meeting was over, then summoned reporters.

He and other aides said Carter was not being critical of Vance, but that a process of freeing up the secretary of state to be a more active spokesman was something Carter and Vance themselves had discussed.

"The president was expressing his hope this process would go forward," one aide said.

Carter went directly from Temple University by helicopter to Washington. He canceled an earlier plan to spend the weekend at Camp David, Md.

Carter used the town meeting to deny there was major policy disputes among himself, Vance and national security adviser Zbigniew Brzezinski. Vance resigned nearly two weeks ago in protest of the Iranian rescue mission.

"The image that has been put forward of a division between the national security council and the State Department is primarily a creature of the American news media, and there's no basis in fact for it," Carter said.

Carter also said he would meet with Mideast negotiator Sol Linowitz this weekend to get a report on the Palestinian negotiations "and to determine the steps our country will take in the coming weeks to bring a successful conclusion to this very difficult effort."

He said he was disappointed the Jordanians, the Syrians and the Palestinian Arabs have not joined in the Mideast peace talks.

Bitten snakesitter denied painkiller

PRETORIA (AP) — A South African determined to break the 50-day world snakesitting record pleaded Friday for medication to numb the pain of a puffadder bite but his doctor refused, the South African Press Association said.

Instead, the doctor reportedly urged Austin Stevens to give up his bid for the record and emerge from the snake pit at the Hartebeespoort Dam Park for full treatment.

Stevens, now in his 42nd day in the pit, wants to stick it out. Since he was bitten Thursday when he placed a coffee cup on the floor "without looking first," he has received only an antidote.

According to the doctor, it is too dangerous to administer painkillers that would make Stevens groggy. With 18 boomslangs, puffadders, Egyptian cobras and black mambas as roommates, he has to stay alert.

3 Mile Island retains licence

Washington Post

HARRISBURG, Pa. — The Pennsylvania Utility Commission made regulatory history Friday, ruling unanimously that capital costs arising from the nuclear accident at Three Mile Island last year must be paid by the utility and not by its customers.

The order allows the plant to keep its operating license and raise its rates, but the principle that those who use electricity pay all of its costs, including accidents and shutdowns, is shattered by the decision.

The decision follows a different precedent by requiring the 390,000 customers of Metropolitan Edison Co., which owns TMI, to pay the costs the utility has run up buying power elsewhere.

Rate hikes to do that will add $3.70 to the average householder's monthly bill and were designed, the commission says, explicitedly to avoid the possibility of bankrupting the company.

"The basic conclusion of the commission in this order is that Met Ed should continue to operate as a public utility," the ruling said. "The commission will provide Met Ed the means of financial rehabilitation. However, we will write no blank checks on its rate payers."

The decision is expected to rock not only the nuclear industry but the 60 electric utilities that own or are building nuclear units. It requires their stockholders and financial backers to assume for the first time the risks associated with their choice of power producing technology.

The verdict, which was based on five months of hearings and 4,279 pages of testimony by scores of witnesses, is formally a preliminary one but is not expected to differ significantly from the final version May 23.

Although the prospect that the commission might lift Med Ed's license had worried the industry, the ruling held that there was "no imminent and foreseeable threat to continued provision of adequate and reliable service at reasonable rates," and therefore no reason to revoke the permit.

PROTEIN PERMS (1980)
Especially for fine, difficult Hair. These New Perms have delighted our clients and are presently a good buy. They do not contain ammonia and are especially valuable for fragile or fine hair. No charge for hair cutting with perms. PLUS a colour rinse at no extra charge.
Five Operators 383-6015
Working Proprietor, Len Andrews of London, England
ANNAS TAYLOR BEAUTY SALON
1004 BROAD STREET (By Eaton's Car Park)

We have a great selection of beautiful local pottery from decorative items to functional casseroles, escargo dishes, cookie jars, plus terrific-looking hurricane and table lamps to brighten every day.
DRAPERY WORLD INTERIORS
2517 Estevan Ave. 595-3011
(IN THE SHOPPING CENTRE)
PAMELA

OXFORD FOODS
271 COOK STREET
Prices Effective Sun., May 11 to Tues., May 13
We reserve the right to limit quantities
M.J.B. COFFEE lb. tin 3.29
CARNATION SOCKEYE SALMON 7¾ oz. tin 1.89
INGERSOLL CHEESE SPREAD 16 oz. jar 1.59
ARMOUR CORNED BEEF 12 oz. tin 1.69
KRAFT MIRACLE WHIP 1 litre jar 1.59
ALLEN APPLE JUICE 48 oz. tin 1.09
McVITIES DIGESTIVE BISCUITS 14 oz. pkg. 99¢
SUCCESS SLICED PEACHES 28 oz. tin 79¢
YORK TOMATOES 28 oz. tin 59¢
MISS MEW CAT FOOD 4 6 oz. tins 1.00

METAL SCULPTURE DEMONSTRATION by JERRY KASIK
Displayed in the Mayfair Shopping Centre Mall til Saturday, May 17
MAYFAIR

SIDNEY FIREPLACE HAS MOVED
9843 2nd St.
Sidney
Closed Sunday and Monday
5-10

SHYLOKS
HAIR DESIGNERS
TONI BRITTON
(Formerly of Scissors)
I am pleased to welcome IRENE BAZIUK to my new salon. IRENE is an award-winning stylist formerly with Mr. B'z. I recommend KMS and Electra Corrado Products. 5-2
#102—1175 Cook St. 381-1224

ATTENTION VICTORIA!
The newest optical department of London Drugs is located "inside" London Drugs' new store in the
Saanich Centre
3995 Quadra at McKenzie
CHARGEX VISA 727-2231 master charge
THE OPTICAL DEPT. OF LONDON DRUGS
5-10

Mother's Day SALE
MIRROR
BEVEL MIRRORS Reg. SALE
36 x 72 .... 76.95 61.75
36 x 60 .... 65.95 52.75
30 x 60 .... 55.00 44.00
28 x 50 .... 44.00 35.25
28 x 42 .... 37.50 30.00
24 x 36 .... 27.50 22.00
24 x 30 .... 25.95 20.75
16 x 54 .... 27.50 22.00
Clips included.
MIRRORS CUTTINGS plus edgework per square foot $2.00
MISCELLANEOUS THERMO UNITS per square foot $1.50
Limited Supplies
GLASS SHELVES arrissed edges .... 20% OFF
TABLE TOPS arrissed edges .... 20% OFF
CUSTOM CUT MIRRORS 3, 5 and 6 mm. Cear. and 6 mm bronze. arrissed edges .... 20% OFF
MIRROR WALLS 5 or 6 mm mirror .... 20% OFF
PICTURE GLASS NON GLARE .... 20% OFF
FRAMED MIRRORS in stock .... 10% OFF
FRAMED MIRRORS made to order .... 10% OFF
SHOWER DOORS .... 10% OFF
TUB ENCLOSURES .... 10% OFF
WARDROBE DOORS Bifold and Sliding .... 10% OFF
VICTORIA GLASS CO. LTD.
360 BAY STREET Phone 388-4811
OPEN MON.-FRI. 8 a.m.-5 p.m.
CHARGEX VISA master charge
4-26

BMW 733i

The BMW 733i is a modern-classic — the yardstick against which all other sports sedans are measured. Town & Country's automotive writer states "these machines are, quite literally, a thing apart from anything else on the road. They are the driver's car, par excellence". Engineered, and designed for perfection, the 733i is exceptional in finish, as well. Each car is virtually custom finished with an exacting process of cavity sealing, electro-phoretic lining, painting, examination, hand sanding, and re-painting.
The objective — perfect quality of fit and finish. See and test drive the 733i and you'll discover what it is that makes an expensive car worth the money.
BMW
"The ultimate Driving Machine"
capital city auto ltd.
Sales and Service
1750 Government St. 386-7508
Dealer Licence No. 5066
5-3

WINNER BY A WHISKER in human rights' battle is Gurufatha Singh Khalsa, a Sikh. The rights commission ruled that a Toronto taxi company discriminated against him by rejecting his job application on grounds that the beard was contrary to company rules. The Sikh religion forbids its members from shaving facial hair.

1,000 die in Soviet attacks

ISLAMABAD, Pakistan (UPI) — More than 1,000 people were killed in a major Soviet offensive involving fighter planes, helicopter gunships, tanks and artillery against rebel strongholds in eastern Afghanistan, delayed insurgent reports said.

Intense fighting has been reported this week in the eastern provinces of Ghazni, Nangarhar and Badakhshan, but the rebel claims could not be independently confirmed.

Rebel commanders from the battle zones said the Soviets were relying heavily on air and tank support in the offensive.

Formations of helicopter gunships flying at low altitudes attacked Afghan villages, and columns of hundreds of tanks and armored personnel carriers fought their way up rugged valleys held by Moslem guerrillas opposed to the Soviet occupation of Afghanistan, they said.

A spokesman for the Hizbe Islami rebel group based in the Pakistan border outpost of Peshawar said Soviet artillery pounded several villages in Ghazni province, about 180 miles southwest of Kabul.

After turning the settlements into rubble with the bombardment, Soviet tanks moved in, he said.

The rebel commander of Ghazni province, Habibur Rehman, said at least 1,000 civilians were killed in the attack Tuesday and that about 400 bodies have been recovered.

On the same day, Soviet helicopter gunships swooped low over the districts of Surkhrod and Khogiani in Nangarhar Province east of Kabul and "indiscriminately" bombed Afghan positions, killing 48 people in one village and 30 in another, the rebels said.

Meanwhile, the Soviet news agency Tass criticized President Carter on Friday for a "Cold War" speech he made in Philadelphia that "confirmed that the White House has taken the road of rabid militarism and anti-Sovietism."

The Tass report also said Carter based his comments on Afghanistan on a "false and slanderous" version of events. It accused his administration of "retreating from detente for self-serving interests."

Tass said that Carter, speaking earlier Friday to the World Affairs Council of Philadelphia, "tried to impute to the Soviet Union the plans of America itself for setting up a military and political protectorate over the Middle East, the Persian Gulf and South Asia."

Spy trial hardliners ahead in Iran's run-off elections

TEHRAN (CP) — The powerful Islamic Republican party, said to be pressing for spy trials of the 53 American hostages, led all other political groups in early returns today in the run-off elections for the Iranian parliament which may next month decide the hostages' fate.

In another development, the Tehran daily *Babdad* said President Abolhassan Bani-Sadr will appoint a prime minister and cabinet within one week and the new government's first duty will be to try to resolve the U.S.-Iranian standoff.

"It will be a government for solving the crisis," the paper said.

Earlier, the radio said 52 parliamentary candidates were elected in early results. Party lists indicate 25 of them are members of the IRP, which with its other fundamentalist Moslem allies is expected to control the new parliament. The party dominated the first round of parliamentary balloting in March, winning 50 seats.

Only three of the candidates elected were among those supported exclusively by Iran's moderate president. Bani-Sadr does not have an independent party of his own but had issued a list of his preferences. He also supported three IRP candidates.

The remaining 24 persons elected so far are considered independents and do not belong to specific political parties, the radio said.

About 300 candidates sought seats in the election runoff. Some complaints of vote rigging were reported. The interior ministry, which is supervising the election, dismissed some of the protests.

The vote count from Friday's election is expected to take four to five days and it is possible the 270-seat parliament, or Majlis, could begin work by June 5, an interior ministry undersecretary was quoted as telling Tehran Radio.

In a brief report today, the radio said 10 of the second-round parliamentary races have been decided but did not identify the winners.

Revolutionary leader Ayatollah Ruhollah Khomeini has empowered the Majlis to decide the fate of the hostages, who began their 189th day of captivity today.

Ninety-eight legislators were elected in the first round elections on March 14; ballots were cast for 149 seats in the runoff and voting for 23 seats was postponed.

Many of those already elected to the Majlis have said they favor putting the hostages on trial if the United States does not return deposed Shah Mohammad Reza Pahlavi, living in exile in Egypt now, to face trial on charges of murder and corruption.

A top leader of the militants, Habibollah Peyman, was quoted Friday as saying in an interview with the Italian newspaper *Corriere della Sera* that parliament can make only one decision — to place the Americans on trial.

Peyman has been identified as a 43-year-old former dentist who heads an Islamic fundamentalist movement that counts among its members many of the young Iranians who seized the U.S. Embassy and the hostages in Tehran last Nov. 4.

Pliable politicians needed for crime

The Canadian Press

Robert Simson, director of the provincial Co-ordinated Law Enforcement Unit, warns that crime, to be successful, needs to have pliable politicians in its pockets.

"The law enforcement community is very concerned about the potential in this area," he said in an interview marking the unit's sixth anniversary.

Simson says that to combat organized crime and ensure the continuing integrity of politicians, police must be able to use sensitive investigative tools such as electronic surveillance.

He said the Ed McKitka case and the recent case in which two men were convicted of conspiring to bribe provincial cabinet minister Jim Nielsen could not have been resolved without wiretaps.

"The public has to make up its mind whether it wants protection on the one hand, or victimization on the other," he said. "Without the sensitive tools, we lose the battle."

McKitka was sentenced to three years in prison after a jury convicted him of seven criminal counts related to land matters, including breach of trust, demanding benefits and threatening a Surrey, B.C. alderman.

The conspiracy to offer Nielsen a $100,000 bribe to assist in getting land removed from the agriculture reserve was uncovered when RCMP bugged the cabinet minister's office and tapped the plotters' phones.

Simson said police are receiving a growing number of complaints from citizens concerning the activities of some politicians and government officials involved in scams for personal gain.

He said the commercial crime sections of RCMP and major municipal police forces have become extremely concerned about the development.

Simson said most of the complaints relate to land dealings and felt the only answer is for the courts to take a tougher line in sentencing.

"To me it is ridiculous that individuals can reap profits from commercial crime ventures to the tune of hundreds of thousands of dollars and yet receive only nominal sentences while some poor fellow with an unfortunate upbringing commits a break-in or robbery with a pretend gun and gets five or 10 years in prison."

Simson said that in commercial crime cases it is generally the good character of the accused that is often the vehicle by which he can commit the crime.

But it's the same good character that is brought to weigh in the mind of the judge and used to mitigate sentence.

"To me, that doesn't make much sense," he said.

Simson said rehabiliation of the offender is not relevant to sentencing in commercial crime cases.

"The most important factor is deterrence to others," he said.

And that hinges on the severity of punishment.

Simson said crown prosecutors should be quicker to appeal selected cases urging tougher penalties.

"They have to try to work up an argument to show the judge the harm to society this kind of activity causes if it isn't controlled or deterred."

Simson said that to combat organized crime and ensure the continuing integrity of politicians, police must be able to use sensitive investigative tools such as electronic surveillance.

Energy efficiency needed by cities

Cities will be forced to alter in form and function to become more energy-efficient, a University of Victoria geographer said Friday.

Harry Foster told an energy symposium that measures will have to include cluster zoning, mixed land-use, higher densities, promotion of car pools and reduction of energy consumption in public buildings.

Developers, he said, should have to provide energy-impact statements, and cited Portland, Ore., as a leader in the field of energy efficiency.

Portland planners estimate it will cost the city $300 million to become more energy efficient.

However, Foster said they consider the money well-spent since by the year 2,000 it will result in Portland's economy retaining over $1 billion annually which would otherwise be required to pay for imported energy."

SIDNEY FIREPLACE
HAS MOVED
9843 2nd St.
Sidney
Closed Sunday and Monday
5-10

ANNOUNCEMENT

JUDY KUSNYERIK
of Esquimalt wishes to inform her many friends and clients that she has joined the stylists at
HEADLINERS
COIFFURES
and
GEORGE FAYAD
INC.
850 Blanshard St.
at the Courtyard Inn
Please Call
388-6364
5-10

For Sensitive Skin
ALLENBURYS
basic
SOAP
Individually
Cartoned Bars,
Reg. 89¢ each
3 for 1.69
36 for 19.95

Long-lasting quality soap for tender, sensitive skin, for routine cleaning of chapped hands or for use by those with detergent sensitivity.

Lanolin-rich and superfatted . . . producing an exceptionally stable and luxurious lather. Contains only 0.02% to 0.03% free alkali and thus is less irritating than most soaps.

A non-medicated, pure soap, slightly scented. Does not contain hexachlorophene and is safe for baby and every member of the family.

For sensitive skin
ALLENBURYS
SOAP

LOOK
FOR
THIS
distinctive
BOX

McGill & Orme
LIMITED
PRESCRIPTION CHEMISTS
AT ALL 9 DISPENSARIES
Main Dispensary, 649 Fort St. 384-1195
Burnside Branch, 30 Burnside W., 383-0515
Cook Medical Dispensary, 1175 Cook, 388-4481
Doctor's Medical Dispensary, 1139 Yates, 385-0012
Douglas St. Dispensary, 1201 Douglas, 384-2222
Fort Royal Dispensary, 1900 Richmond, 595-6833
Medical Arts Dispensary, 1105 Pandora, 382-8191
Saanich Medical Dispensary, 3491 Saanich Rd., 385-1489
Victoria Medical Dental Dispensary, 1120 Yates, 385-7701

Your WAREHOUSE FOOD STORES
"Where the Overhead is Low... and You all Save Dough!"
OPEN SUN. 10-6, MON., TUES. 'TIL 9
Prices Effective Sun., Mon., Tues.
We Reserve the Right to Limit Quantities.
WHILE STOCK LASTS ONLY.
★ 3475 QUADRA ST. Your No. 1 Store
★ 3400 TILLICUM, Burnside Plaza
★ 877 GOLDSTREAM, in Langford

YOU SAVE MORE AT YOUR WAREHOUSE STORE.

TURKEY DRUMSTICKS Frozen, Poly Pack lb. 59¢
BONELESS TOP ROUND STEAK Grade A, Grain Fed lb. 2.49
FROZEN CHICKEN SEGMENTS Breasts, Drumsticks, Thighs, Tray Pack lb. 1.29
BONELESS CHUCK STEAK Grade A, Grain Fed lb. 1.69
NESTLE'S SOUPTIME 4 PAC 49¢
NEW! HONEYNUT CHEERIOS Cereal, 400 g 1.29
BLUE RIBBON COFFEE Reg. or Drip Gr. lb. 2.99
MA-LING MUSHROOMS Whole or Sliced 10-oz. Tin 59¢
KRAFT PREPARED MUSTARD 25-oz. Jar 79¢
KRAFT PEANUT BUTTER Smooth or Crunchy 1.5 kg 2.79
YORK FROZEN ORANGE CONCENTRATE 12-oz. Tin 69¢
RICE-A-RONI All Flavours 6½-oz. Pkg. 49¢
YORK FROZEN GREEN PEAS 2-lb. Bag 79¢
CALIFORNIA NEW POTATOES lb. 15¢

The Weekly Crossword

5/11/80

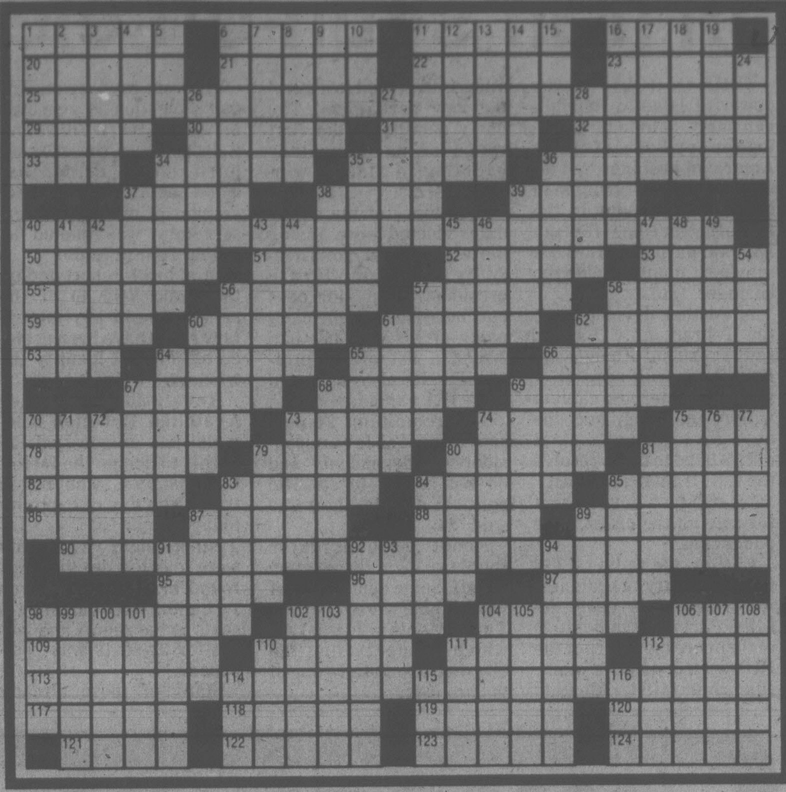

ACROSS

1 Strengthen with a brace
6 Breakfast treat
11 Vegas game
16 Scratch
20 Show pain
21 Depart
22 Actress Anouk
23 Atmospheres
25 Start of a 4-line verse
29 Large number
30 Willow tree
31 Certified by oath
32 "East —"
33 Asian holiday
34 Inquisitive
35 Fixed look
36 Three-pronged spear
37 Certain
38 Cajoles
39 Crags
40 Second line of verse
50 Paean
51 Mound
52 Muscle
53 Kind of pickle
55 Kind of drum
56 Newsman Post
57 Canned
58 French textile city
59 Byway
60 Man in a booth
61 Attacked
62 Made of cashmere
63 In addition
64 Imitated
65 Shack
66 Fraction
67 French authoress
68 Greek island
69 Sweetie-pie
70 Squelches
73 Spelunker
74 Bother
75 Beret
78 Abject fear
79 Spud: dial.
80 Oafish
81 Breathing noise
82 Liver, for one
83 Bridge name
84 Flippant
85 A Champion
86 Stem of a boat
87 Measuring device
88 Sedan
89 Hammer for grooving iron
90 Third line of verse
95 Bigshots
96 Descartes
97 Make an engraving
98 Sweet one of song
102 Coeur d'—
104 Tress
106 Buffoon
109 Comfort
110 Varnish resin
111 Wild hogs
112 Often it's the last word
113 Last line of verse
117 Water buffalo
118 Grain
119 Hindu princess
120 Bobble
121 Aromatic ointment
122 Peter of films
123 Be deeply moved
124 Garson

DOWN

1 Checker's dance
2 Garand
3 Not paid, as bills
4 Flat-bottomed boat
5 Tennis unit
6 Holy
7 Kite's nest
8 Stengel
9 Finis
10 Neighbor of Calif.
11 Solution for a dirty auto
12 Severity
13 Love, Italian style
14 Laborer
15 Japanese coin
16 Hunter
17 Inveigled
18 Took for — (bumped off)
19 Rouse
24 Dispatched
26 Word of triumph
27 Set up, as a business: abbr.
28 Woe
34 Poke gently
35 Inane
36 Lugged
37 Sleep sound
38 Governor
39 Principle
40 Lighting inventor
41 Chinese province
42 African antelope
43 Bleach out
44 Bribed
45 Stage whispers
46 Kind of flu
47 Stupidity
48 Moon valley
49 Burstyn
54 Fast period
56 Eve
57 Party token
58 Truck
60 Strength
61 Four-bagger
62 Dog-tired
64 Jackie or Marsha
65 Refuge
66 Sprightly
67 Stretch out
68 Gown material
69 Richard or Len
70 Forbid
71 — cotta
72 Disease of rye
73 Freight on board
74 Rush
75 Music's Frankie
76 Hiss
77 Looks intently
79 Race track characters
80 Bandage material
81 Edwards or Bellamy
83 Peninsula of Canada
84 River of France
85 Cheat out of
87 High dive
89 Fixation
91 Threw out
92 Recluse
93 Jean material
94 Encourage
98 Nora's pet
99 Refuge of Wilhelm II
100 Verdugo of movies
101 More negligent
102 Do tailoring work
103 Composer Franz
104 City near Bombay
105 Debussy opus
106 Chemical compound
107 Worsted fabric
108 Deride
110 Reverberate
111 Hillside: Scot.
112 River in Asia
114 Hole maker
115 Young ones
116 Between D and H

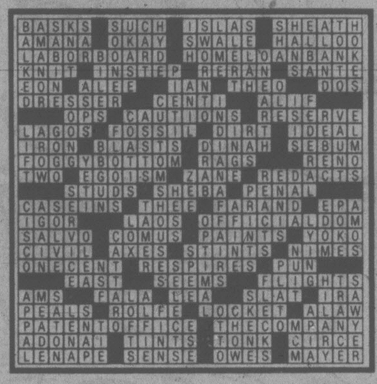

BASKS SUCH ISLAS SHEATH
AMANA OKAY SWALE HALLOO
LABORBOARD HOMELOANBANK
KNIT INSTEP RERAN SANTE
EON ALEE IAN THEO DOS
DRESSER CENTI ALIF
OPS CAUTIONS RESERVE
LAGOS FOSSIL DIRT IDEAL
IRON BLASTS DINAH SEBUM
FOGGYBOTTOM RAGS RENO
TWO EGOISM ZANE REDACTS
STUDS SHEBA PENAL
CASEINS THEE FARAND EPA
IGOR LAOS OFFICIALDOM
SALVO COMUS PAINTS YOKO
CIVIL AXES STINTS NIMES
ONECENT RESPIRES PUN
EAST SEEMS FLIGHTS
AMS FALA LEA SLAT IRA
PEALS ROLFE LOCKET ALAW
PATENTOFFICE THECOMPANY
ADONAI TINTS TONK CIRCE
LENAPE SENSE OWES MAYER

ZIGGY

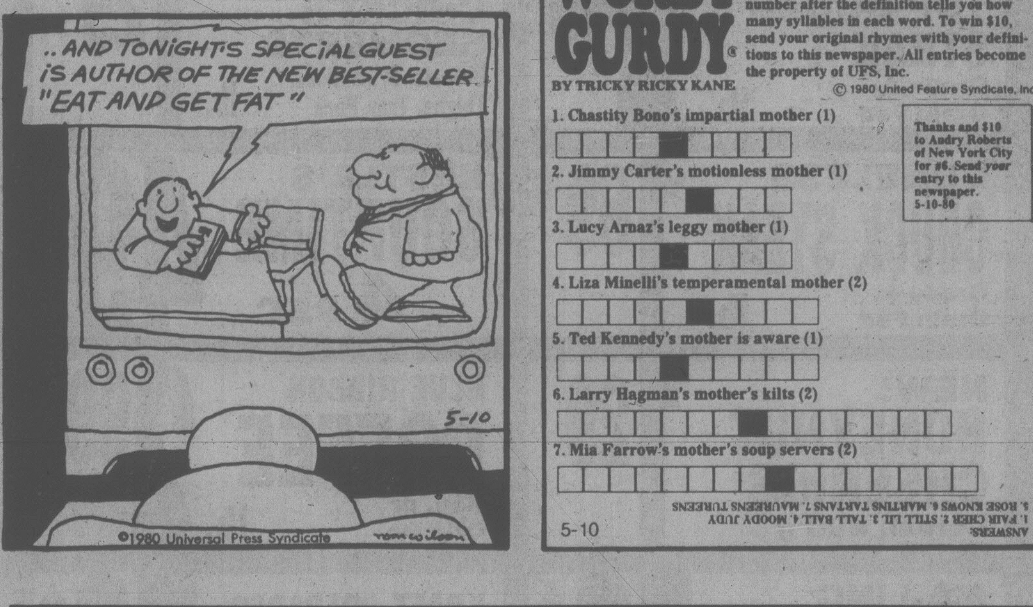
..AND TONIGHT'S SPECIAL GUEST IS AUTHOR OF THE NEW BEST-SELLER "EAT AND GET FAT"
5-10
©1980 Universal Press Syndicate
tom wilson

WORDY GURDY

BY TRICKY RICKY KANE

Every answer is a rhyming pair of words (like FAT CAT and DOUBLE TROUBLE), and they will fit in the letter squares. The number after the definition tells you how many syllables in each word. To win $10, send your original rhymes with your definitions to this newspaper. All entries become the property of UFS, Inc.

© 1980 United Feature Syndicate, Inc.

1. Chastity Bono's impartial mother (1)

2. Jimmy Carter's motionless mother (1)

3. Lucy Arnaz's leggy mother (1)

4. Liza Minelli's temperamental mother (2)

5. Ted Kennedy's mother is aware (1)

6. Larry Hagman's mother's kilts (2)

7. Mia Farrow's mother's soup servers (2)

Thanks and $10 to Audry Roberts of New York City for #6. Send your entry to this newspaper. 5-10-80

5-10

ANSWERS: 1. FAIR CHER 2. STILL LIL 3. TALL BALL 4. MOODY JUDY 5. ROSE KNOWS 6. MARTINS TARTANS 7. MAUREENS TUREENS

Saturday Prime Time

	7:00	7:30	8:00	8:30	9:00	9:30	10:00	10:30	11:00
②	Stanley Cup Hockey—In Prog.		Ropers	Star Chart	Movie: Dead End				News
③	Communiquer	Femme D'Aujourd' Hui		Nouvelles		Conquete Du Ciel		Telejournal	Sports
④	Lawrence Welk		Love Boat				Fantasy Island		News
⑤	Music World		B.J. and The Bear		Sanford	Joe's World	Prime Time Saturday		News
⑥	Stanley Cup Hockey — In Prog.		Chips		Wild Times — Part 3		Star Trek		News
⑦	Beauty Show	Family Feud	The Tim Conway Show		Movie: Billy Jack				Movie
⑧	B.J. and The Bear		Hawaii Five-O		Movie: Billy Jack				News
⑨	Nova		Monty Python	Good Neighbors	Movie: Harlan County, U.S.A.				
⑪	Kung Fu		N.A.S.L. Soccer				Movie: San Antonio		
⑫	Joker, Joker	Match Game	Streets of San Francisco		Movie: Permission To Kill				Movie
⑬	The Palace		Love Boat				Fantasy Island		Sports Page

Sunday Prime Time

	7:00	7:30	8:00	8:30	9:00	9:30	10:00	10:30	11:00
②	Beachcombers	Muppets	Happy Days	3's Company	Wild Canada		Cities		News
③	Chez Denise	Beaux Dimanches		Beaux Dimanches		Beaux Dimanches		Telejournal	Sports
④	The Return Of The King				Movie: Angel On My Shoulder				News
⑤	Disney's Wonderful World		Chips		Movie: Capricorn One				News
⑥	Beachcombers	Alice	Barnaby Jones		Wild Canada		Cities		News
⑦	60 Minutes		Archie Bunker's Place		Alice	Jeffersons	Trapper John, M.D.		News
⑧	Movie: Capricorn One				Vegas		The Sensational Seventies		News
⑨	Free To Choose		Odyssey		Masterpiece Theatre		Non-Fiction TV		
⑪	Virginian			Probe	Contact	Community Forum		700 Club	
⑫	Streets of San Francisco		Movie: State Secret				60 Minutes		A.A.
⑬	60 Minutes		Movie: Les Miserables						Sports Page

DOWNSTOWN

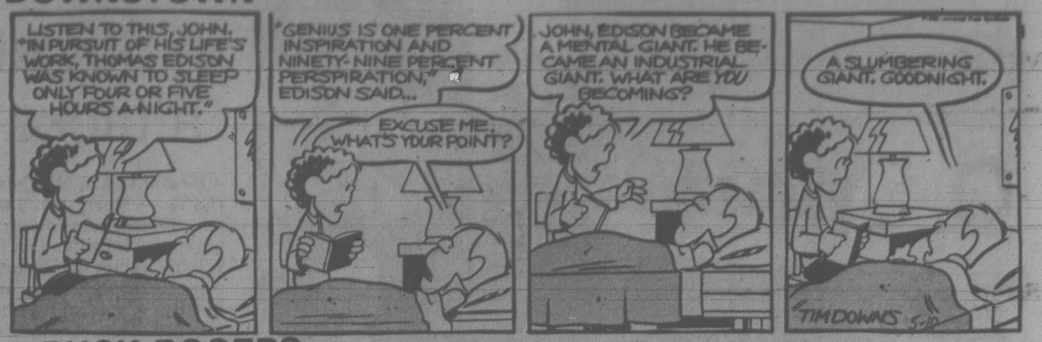
LISTEN TO THIS, JOHN. "IN PURSUIT OF HIS LIFE'S WORK, THOMAS EDISON WAS KNOWN TO SLEEP ONLY FOUR OR FIVE HOURS A NIGHT."
"GENIUS IS ONE PERCENT INSPIRATION AND NINETY-NINE PERCENT PERSPIRATION," EDISON SAID...
EXCUSE ME. WHAT'S YOUR POINT?
JOHN, EDISON BECAME A MENTAL GIANT. HE BECAME AN INDUSTRIAL GIANT. WHAT ARE YOU BECOMING?
A SLUMBERING GIANT. GOODNIGHT.
TIM DOWNS 5-10

BUCK ROGERS

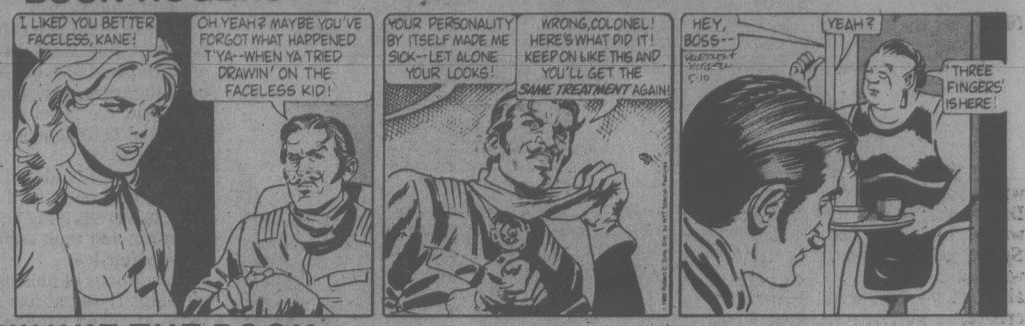
I LIKED YOU BETTER FACELESS, KANE!
OH YEAH? MAYBE YOU'VE FORGOT WHAT HAPPENED T'YA--WHEN YA TRIED DRAWIN' ON THE FACELESS KID!
YOUR PERSONALITY BY ITSELF MADE ME SICK--LET ALONE YOUR LOOKS!
WRONG, COLONEL! HERE'S WHAT DID IT! KEEP ON LIKE THIS AND YOU'LL GET THE SAME TREATMENT AGAIN!
HEY, BOSS--
YEAH?
'THREE FINGERS' IS HERE!
5-10

WINNIE THE POOH

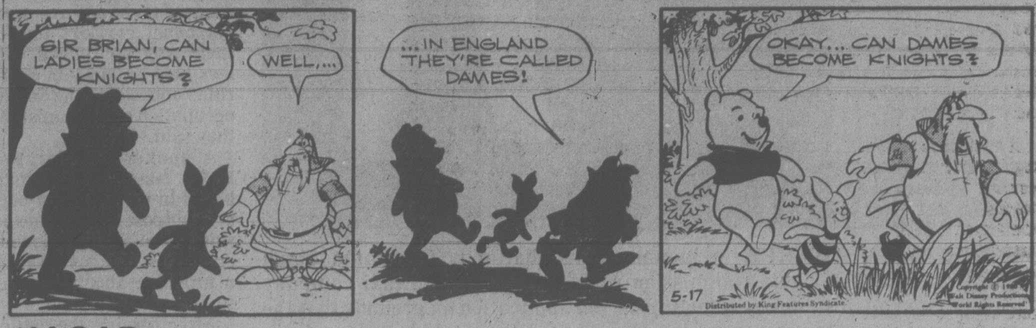
SIR BRIAN, CAN LADIES BECOME KNIGHTS?
WELL,...
...IN ENGLAND THEY'RE CALLED DAMES!
OKAY... CAN DAMES BECOME KNIGHTS?
5-17
Distributed by King Features Syndicate
Copyright © 1980 Walt Disney Productions World Rights Reserved

HAGAR

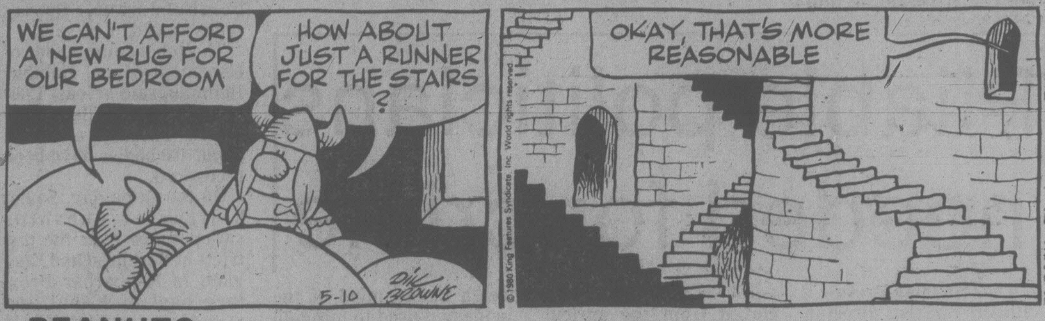
WE CAN'T AFFORD A NEW RUG FOR OUR BEDROOM
HOW ABOUT JUST A RUNNER FOR THE STAIRS?
OKAY, THAT'S MORE REASONABLE
5-10
DIK BROWNE
© 1980 King Features Syndicate, Inc. World rights reserved.

PEANUTS

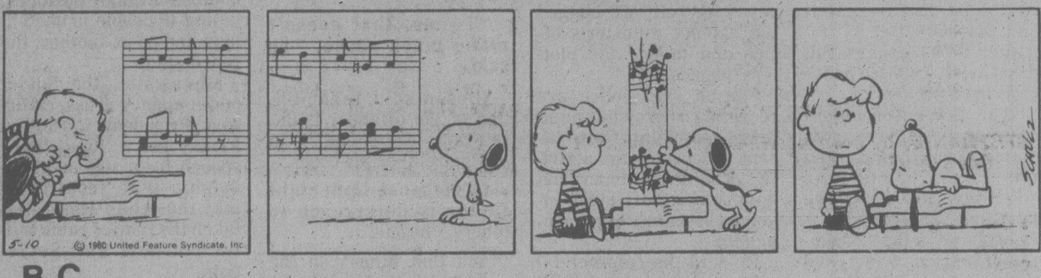
5-10
© 1980 United Feature Syndicate, Inc.
SCHULZ

B.C.

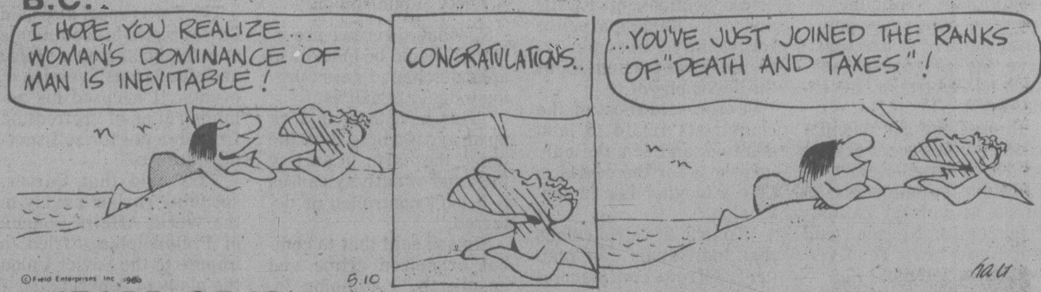
I HOPE YOU REALIZE... WOMAN'S DOMINANCE OF MAN IS INEVITABLE!
CONGRATULATIONS..
...YOU'VE JUST JOINED THE RANKS OF "DEATH AND TAXES"!
© Field Enterprises, Inc. 1980
5.10
hart

WIZARD OF ID

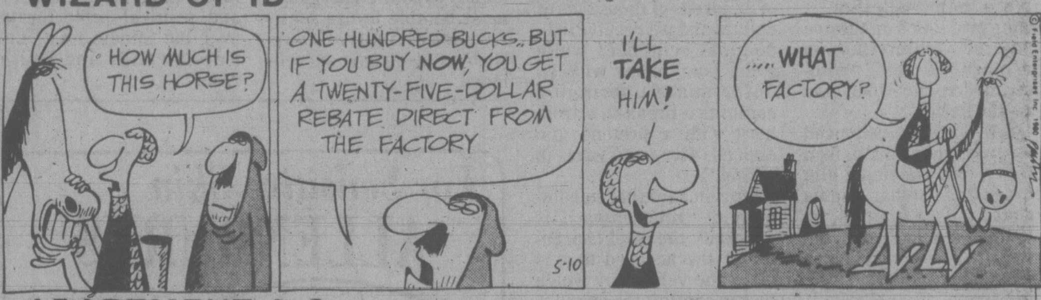
HOW MUCH IS THIS HORSE?
ONE HUNDRED BUCKS.. BUT IF YOU BUY NOW, YOU GET A TWENTY-FIVE-DOLLAR REBATE DIRECT FROM THE FACTORY
I'LL TAKE HIM!
.....WHAT FACTORY?
5-10
© Field Enterprises, Inc. 1980

APARTMENT 3-G

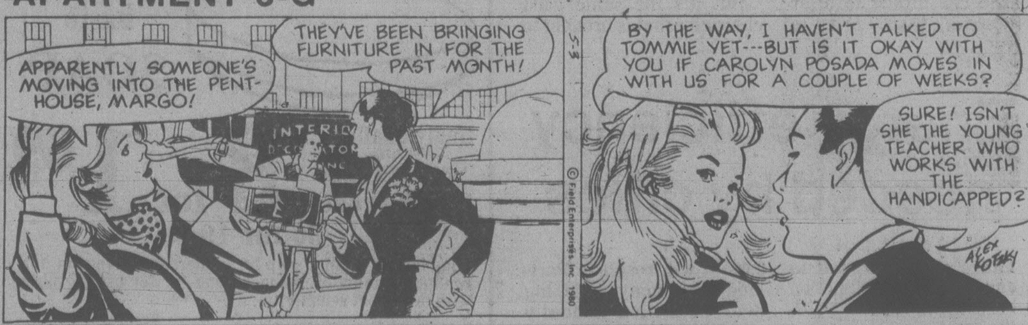
APPARENTLY SOMEONE'S MOVING INTO THE PENT-HOUSE, MARGO!
THEY'VE BEEN BRINGING FURNITURE IN FOR THE PAST MONTH!
INTERIOR DECORATORS INC
5-8
© Field Enterprises, Inc. 1980
BY THE WAY, I HAVEN'T TALKED TO TOMMIE YET---BUT IS IT OKAY WITH YOU IF CAROLYN POSADA MOVES IN WITH US FOR A COUPLE OF WEEKS?
SURE! ISN'T SHE THE YOUNG TEACHER WHO WORKS WITH THE HANDICAPPED?
ALEX KOTZKY

NANCY

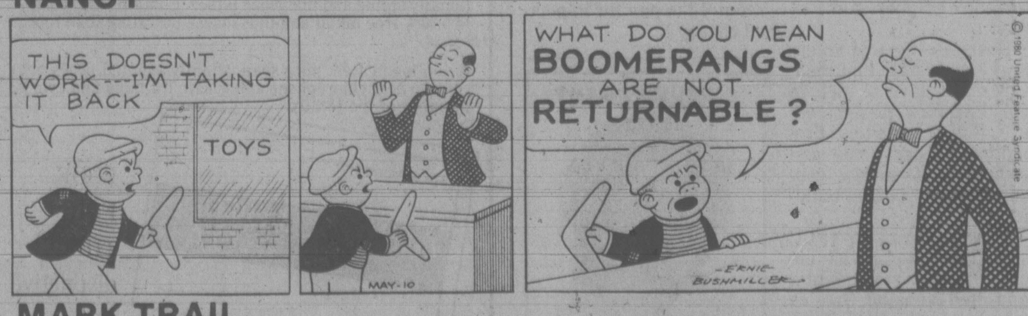
THIS DOESN'T WORK---I'M TAKING IT BACK
TOYS
MAY-10
WHAT DO YOU MEAN BOOMERANGS ARE NOT RETURNABLE?
ERNIE BUSHMILLER
© 1980 United Feature Syndicate

MARK TRAIL

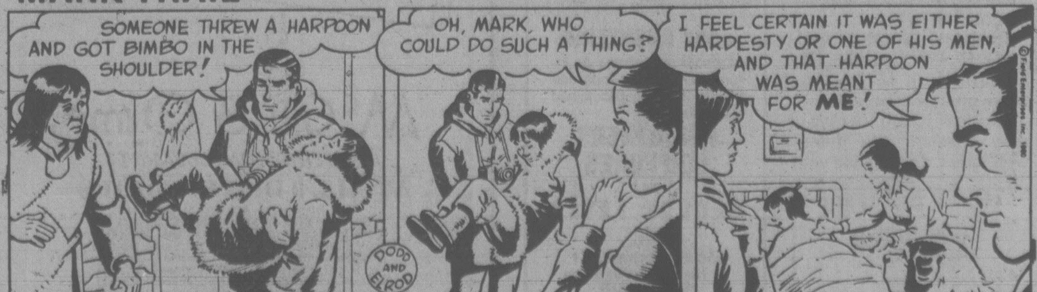
SOMEONE THREW A HARPOON AND GOT BIMBO IN THE SHOULDER!
OH, MARK, WHO COULD DO SUCH A THING?
I FEEL CERTAIN IT WAS EITHER HARDESTY OR ONE OF HIS MEN, AND THAT HARPOON WAS MEANT FOR ME!
© Field Enterprises, Inc. 1980

O Sport, you're getting ugly

By JOHN JACKSON

BLOOD AND GUTS: Violence In Sports, by Don Atyeo. Random House. $16.95.

SEASONS OF SHAME: The New Violence In Sports, by Robert C. Yeager. McGraw-Hill. $16.50.

"O Sport, you are Beauty," wrote Modern Olympics founder De Coubertin and that accolade was a basis for *The Beauty of Sport*, which Benjamin Lowe wrote in 1977. I commented favorably on Lowe's book but received a critical letter from someone who said the book had totally ignored the ugliness of sport. The criticism was unjust, for that was not Lowe's purpose. Sport has *many* facets and these two books document some of sport's ugly features and will delight my critic.

A vicious late tackle in a minor Rugby Union game, which had horrible consequences, captures interest at the very beginning of Don Atyeo's *Blood and Guts*. This Australian journalist then explains how it became for him not "just another statistic in sport's continuing body count . . . it cut through the rosy glow which surrounds the great, throbbing, neon-lit business we call sport."

So, Atyeo set out to discover just how violent sports really are and to trace how we have come to accept them so happily. After stating that all sports could be included, his description settles for those which best embody our passion for sporting violence: combat sports (boxing, wrestling, the martial arts), killing sports, (hunting, bull-fighting, cock-fighting, dog-fighting), heavy contact games (football, hockey), and risk sports (motor racing).

A recurrent theme is that sport legitimizes violence, and so launders it acceptably clean. The mugger is a villain but the playing field mugger is a hero; sport pain is not real until the doctor is *seen* lacing 120 stitches into a Sonny Liston-smashed face. Or, as a British Field Sports Society (hunting) official told Atyeo, "Field sports aren't *violent*," after he had discussed greyhounds tearing hares apart, slitting stag's throats, and blasting hand-reared pheasants out of the sky. Atyeo's is a well-written, well-documented account which is a chiling and hard-hitting expose.

According to Atyeo, now is the time for some sports (hunting, bull-fighting, cock-fighting, boxing) to be discarded, while others (football, ice hockey) seem to be redeemable. However, he thinks the chance of any change for the better is about as likely as "Vince Lombardi's rising from the grave to accept the Women's Guild's Good Sportsman award."

Yeager's *Seasons of Shame* is a similar book which claims to be "philosophically centred" on young people's sport outside professional competition. "Violence" occurs when the boundary between playing hard and playing to injure is crossed. After citing numerous shocking examples from both sides of the Atlantic, Yeager asks "Why?" and "What can be done to eliminate violence in the 1980s?"

By tracing the histories of sports he describes the evolution of fair play standards in Western culture, then illustrates how these have been eroded by the winning ethic and the merchandizing of savage play which eliminates "fun" and maims our young.

Example situations illustrate what Yeager portrays to be symptomatic. A coach pops a five-inch worm in his mouth then spits it out to successfully inspire his university players! A high school coach chomped the heads off live frogs to build his team into a frenzy. The local press exposed him and the school board stopped him, but then parents sprang to the coach's defence and said, "After all, he didn't *eat* the frogs."

Many examples of player violence are documented and several of them occurred in Canadian minor hockey. Fan violence receives detailed attention with numerous gross examples from British soccer and U.S. stadiums. Mention of stadiums links the general dismal scene with the "hucksters." At a time when city social programs are being cut, monumental sports palaces are being built. For example, New York spent $240 million on Yankee Stadium and then fired 6,000 school-teachers because of lack of funds. Canada has not escaped this type of "huckster" and Yeager draws attention to the other more obvious promoters of violence and the commercial advertisers.

What are Yeager's suggested solutions? They centre on changes in game rules, playing gear, the legal system, and attitudes. Yeager admits that none of the solutions are likely to be easy, but useful suggestions are made.

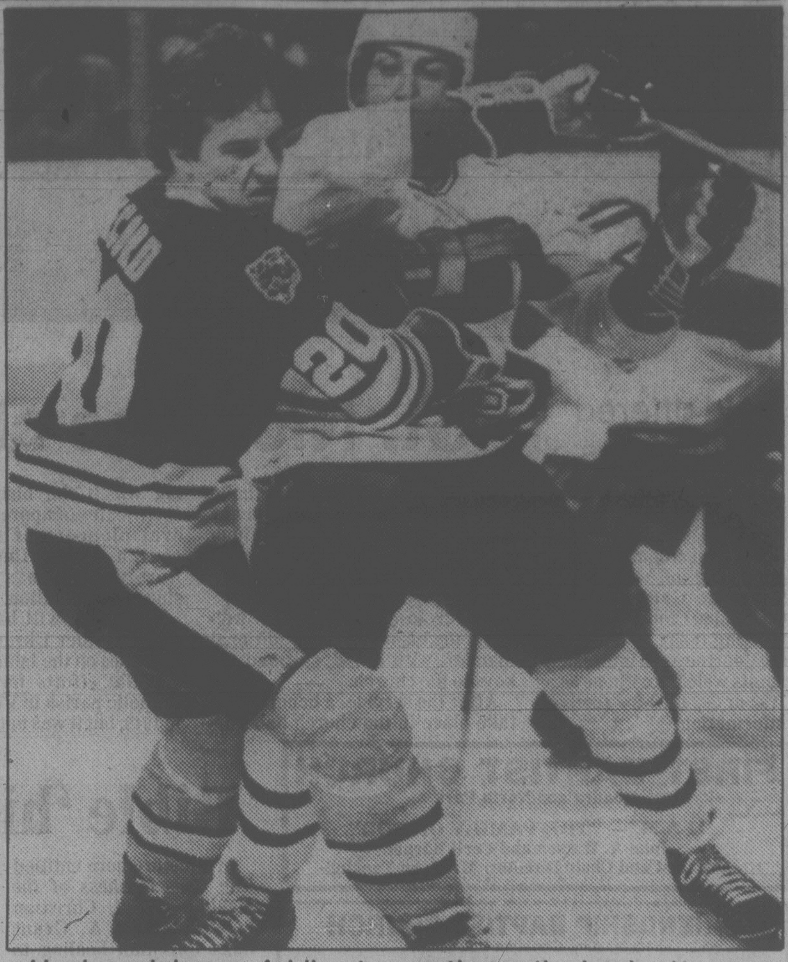

Hockey violence: Adding to sport's continuing body count

Pride, prejudice and growing up in old Victoria

By ELISABETH KOSTER

Elisabeth Koster of Norfolk House School is the winner of the National Book Festival's local book review contest. Elisabeth won first prize with this review of Stephanie.

STEPHANIE, by Joan Austen-Leigh. A Room of One's Own Press. $5.95.

"I vowed nothing should induce me ever to go to a dance again. But my mother would make me. I knew she would. One had to go through this penitential exercise in preparation for one's eventual debut. One also had to attract boys (which I didn't seem able to do) . . ."

This paragraph describes the struggle which the awkward and unattractive young Stephanie Carruthers-Croft faces. On one hand she does not want to disappoint her mother and be subjected to her scorn; on the other she wishes to escape from everything which her mother stands for: social prejudice, racism, snobbery and false superiority.

Joan Austen-Leigh's first novel, *Stephanie*, is set in the Victoria of the 1930's, where she herself grew up. It reveals many facets of early life on the Island and, overall, the strong prejudices of the upper classes.

Elisabeth Koster

First of all, many, especially Stephanie's mother, refused to mix with the working class, whom they considered their natural enemies. They also despised the Chinese, permitting them to work as gardeners or cooks, but never in skilled professional jobs. The Quebecois were described as peasants, "relics of three centuries before, with archaic speech and customs and far too many children." Loving Britain, they refused to think of Canada as a civilized or permanent country.

In the midst of such snobbery, Stephanie is faced with a three-fold problem. On top of the confusion of physical growth, she struggles between disappointing her mother and throwing off the rules ingrained in her since childhood, and tries to make friends with working-class people whom her mother dislikes.

Yet, although Stephanie can see that social prejudice must be bridged so that Canada may become a single nation, she is not totally free of it herself. She is not portrayed as a virtuous young lady whose unfailing insight and perception make her an inspiration to others. Instead, although she sees the faults in her society, she is constantly being tripped up by her selfishness or thoughtlessness and, in moments of embarrassment, will quote her mother. It is the other characters who must help her to follow her better ideas.

These "guiding characters" are portrayed humorously yet realistically: Miss Grainger, a forthright and sarcastic English teacher; Cousin Winifred, sympathetic yet determined; Maggie, a more worldly working-class friend; and Monty Angus, a homosexual, who tells Stephanie that she must not be conventional.

Despite some minor faults in sentence structure, the book's style is varied and liberally sprinkled with amusing descriptions: "The firemen, like a herd of water buffalo, blundered into sight . . ."

Altogether, I found *Stephanie* one of the most absorbing and interesting books I have read this year. Having no idea how it could possibly end, yet eager to know, I found it difficult to put aside.

The other side of a distorted, tragic tale

By WALTER KELLYTHORNE

CREEK MARY'S BLOOD, by Dee Brown. Holt, Rinehart and Winston. $12.95.

Of all the shameful events that crowd American history few can equal the systematic slaughter of the native population by the European invaders. Most of us are acquainted at least with the general outlines of the course of that slaughter, and most of us are familiar with both the names of the heroes who carried the white banner and with the names of the natives of the savage society those heroes so effectively destroyed: reams of paper and reels of film brought the message to us all.

Too bad the message was false.

False is perhaps the wrong word. Distorted might be better. One-sided. Myopic, self-interested, self-serving.

False, then.

Of course, there have always been natives who know, or knew, the real story. But their traditions were blasted, their strength dissipated. It is only in the last 10 or 15 years that native Americans — using, often, the same tools and techniques their enemies used — have begun to record and publicize their history and their lives.

Dee Brown was one of the first and most effective redressers of the truth.

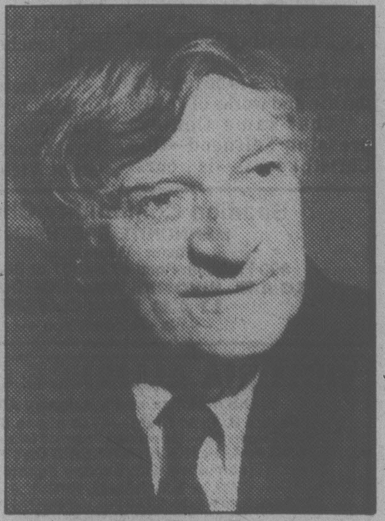

Author Dee Brown

Bury My Heart At Wounded Knee was a beginning, but only a beginning. Text-books usually are. It often takes fiction, the art of telling lies truthfully, to really illuminate and define the contours of life.

And once again we must read Dee Brown.

Creek Mary's Blood is, naturally enough, a history book as well as a novel.

By narrowing his focus to the family of an 18th century Creek woman named Amayi, Brown is able to take us through 150 years of native history. In that time-frame native history is inextricably bound with white history, so the places and names we encounter on this journey are often familiar: Savannah, Georgia, Knoxville, Tennessee, the Santa Fe Trail, Fort Laramie, the Little Big Horn; and Andrew Jackson, Tecumseh, Sitting Bull and Teddy Roosevelt.

But always these places and names, and dozens more we learn about here for the first time — are seen through native eyes and experienced through native feelings.
Another reality is born.

This is where Dee Brown excells. *Creek Mary's Blood* is, after all, a novel.

Although the title character herself provides the starting point, the focus throughout the novel is on her grandson Dane, named after a long-dead sea captain who fell in love with Creek Mary.

Dane is visted in Montana in 1905 by a curious reporter who has met Dane's grand-daughter Mary in Washington. The reporter makes the long journey west to hear Dane's story.

Again, the focus might seem to narrow here. But reality expands. Dane has been privy to many of the events of native history as a guerrilla fighter, hunter and guide, and he has closely followed the lives and deaths of his family and friends. Educated, intelligent, blessed with a sense of humor and a feeling for the land he lives in, Dane unfolds a tale of sombre celebration, beauty and blood.

And again, Dane is a tribute to Dee Brown's skill as a novelist. In lesser hands Dane would have been relegated to the role of recorder and mouthpiece, a cardboard figure reciting wrongs and listing meaningless words. But although our sense of him is formed almost entirely by his own words, he emerges from these pages as a living man who participated in a way of life that is only recently vanished.

In a story of this sort it would be easy to narrow the focus still more to an account of the horrors the natives suffered at the hands of the whites. That account is unavoidably there, but Brown, through Dane, also speaks of the pleasures: Creek Mary's relationship with the Long Warrior, her grandson Dane's relationships with Jerusha McAlpin and Sweet Medicine Woman, their children Pleasant and Swift Eagle. And there is the land, always the land, from the close forests of Georgia to the wide plains and hills of Montana.

It is all here. They are all here. Dee Brown has added another portion to our circle of truth.

Notes from a mouse in Scott's grain bin

By JOHN LEONARD

CORRESPONDENCE OF F. SCOTT FITZGERALD, Edited by Matthew J. Bruccoli and Margaret M. Duggan; Random House. $28.

NEW YORK — Scott Fitzgerald was not a Lord Byron, a D.H. Lawrence or a Flannery O'Connor. His letters, although he probably wrote more than 6,000 of them, are not literature in and of themselves, whether they were written to his priest, his wife, his editor, his agent or Edmund Wilson and other Princetonian riffraff. He whined a lot and he was fussy and he was drunk and he was tubercular and he was in debt and he couldn't spell. Lack of money was a lesion through which his craft ebbed. His spelling was as careless as his life, as if an approximation of the truth, dashed off, were enough — except in the novels.

Matthew Bruccoli has for years been the mouse in Scott's grain bin, a mole among magazines. He nibbles and expels facts. He tells us that Scott's misspellings are exaggerated, then chooses to preserve each and every one of them — lovingly — with a dislocating result. I've had to look up in the dictionary almost every word in this review because the book itself undermines memory.

And yet, listen to Fitzgerald on Mark Twain. He says, "Huckleberry Finn took the first journey back . He was the first to look back at the republic from the perspective of the West. His eyes were the first eyes that ever looked at us objectively that were not eyes from overseas. There were mountains at the frontier but he wanted more than mountains to look at with his restless eyes — he wanted to find out about men and how they lived together. And because he turned back we have him forever."

Yes. And we can't imagine ourselves without *Huckleberry Finn, The Great Gatsby, Light in August*," some Hemingway short stories and a couple of poems by Robert Frost. They looked back. Of *Gatsby* Fitzgerald tells us: "That's the whole burden of this novel — the loss of those illusions that give such color to the world so that you don't care whether things are true or false as long as they partake of the magical glory." Of literature itself, he adds: "Great characters — Falstaff or Bloom or the Baron de Charlus — continually offer new and surprising aspects of themselves (somehow James characters don't, and I'm inclined to think that this is one of the reasons why one resents James' over-elaboration)."

If we look back, we are surprised. *Correspondence* is full of punctilio. Nothing of Fitzgerald's is published here that has been published anywhere else; these are leaves raked up for the first time. Most of them are dead. The life is in the response from others, from Zelda and John Peale Bishop and Sara Murphy, plus a few reminders of Scott at his best and most vagrant, such as his observation that Hollywood is in the business of turning "cellos into clocks" or his injunction to his daughter: "To be useful and proud — is that too much to ask?"

Zelda is easy to overestimate. She can be very good. On herself and Scott she says, "both of us are very splashy vivid pictures, those kind with the details left out, but I know our colors will blend, and I think we'll look very well hanging beside each other in the gallery of life." Or the asylum. And, after the death of her father: "I miss my daddy horribly. I am losing my identity here without men. I would not live two weeks again where there are none, since the first thing that goes is concision, and they give you something to butt your vitality against so it isn't littered over the air like spray of dynamite."

But she is trapped in predictable dithyrambs, working, as Fitzgerald said, "under a greenhouse which is my money and my name and my love." Too late, she paints and takes dancing lessons. She is a bird who insists on a very nice cage. He runs out of love before she does, and I don't blame him because she is stuffed with an impossible past, a stopped clock instead of a cello, a "ghost town" as Fitzgerald said, full of "violence," according to Sara Murphy, and "terribly dangerous secret thoughts."

The lesion drained Fitzgerald not only of money, but also of youth and art. She was a victim of laziness and spurts. He used her as his essential material, a Swiss watch. One wrote *Tender Is the Night* and the other wrote *Save Me the Waltz*, and we all have to be realistic about relative talents.

Scott and Zelda with their daughter Scottie

Zelda chose not to be liberated. Scott was a mess compounded equally of thin culture, St. Paul puritanism, the livid romantic and the dutiful hack. We have gotten around to admiring Zelda for certain literary effects that owe more to derangement than to inspiration, and we have ended up denigrating Scott because he was a creature of waste. And

Zelda is easy to overestimate. She can be very good. On herself and Scott she says, we have mythologized both of them because beauty and success ought to be doomed; nostalgia is our ether.

They were children. They walked, on Zelda's telephone wire "holding your love like a parasol to balance me," and plunged. I hope this book is the end of our affair with them, in the graveyard and in the ashes, because we can't afford to be so young and damned again.

New York Times

Message in magic

Ken Davis, magician with contemporary message for today's young people, held audience of Lambrick Park secondary school students spellbound this week in show sponsored by Youth for Christ campus crusade. YFC Victoria director Doug Perkins said Davis' 12 appearances at Greater Victoria schools had led to plans for campus life club programs at three schools in 1980-81 school year—Lambrick, Reynolds and Belmont secondary.

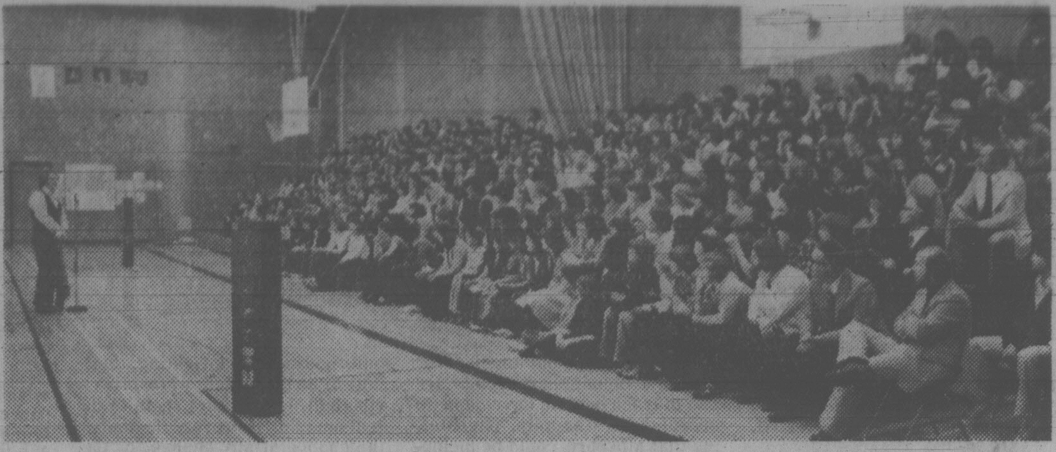

—John McKay photos

Aid offered with plants

The Ecumenical Action 50 Plus singles group is having instruction and information about balcony gardening and house plants from the Green Thumb Gardening Club at its social meeting today at 8 p.m. at 680 Courtney. All interested adults welcome. Phone 382-7122 or 382-6268 for further information.

St. Nicholas church marking year 30

St. Nicholas Ukrainian Catholic church celebrates its 30th anniversary Sunday with a pontifical high mass at 10 a.m. attended by Bishop Jerome, Eparch of New Westminster.

Father Joseph Senkiw will welcome the bishop in the traditional manner, with bread, salt and the keys to the church.

After the service, a banquet will take place in the church hall during which the bishop will give certificates of appreciation to several pioneers of the Victoria church, among them Myroslaw Korolyk, who has been cantor since its foundation.

Attending will be representatives of other Ukrainian Catholic churches on the Island.

Initial efforts for a Urkainian Catholic parish in Victoria started in 1949, but it was not until 1950 that Rev. Theodore Pryma managed to get the ball rolling. The parish committee was headed by John Kohut with John Shumka as secretary.

The church, formerly St. Barnabas Anglican Church, was purchased in 1951 with the assistance of Bishop Nil Savaryn, then Eparch of Alberta and B.C. Today, the eparchy or diocese of Bishop Jerome covers B.C.

About 50 families are active in the church's life, with another 30 to 40 interested "and we're getting new people all the time coming from the prairies, many of them retired," Senkiw said.

The priest said he wanted to pay public tribute to volunteers in the congregation because without their help "all this work would never have been achieved."

Morning Song group in concert on Friday

Dan Thiessen and Morning Song will perform an evening of family gospel music Friday, May 16, at 7:30 p.m. at Queen's Avenue Apostolic Church.

The group has just recently returned from a successful tour of Eastern Canada and the United States.

The members of the group are Dan Thiessen from Kelowna, who has one album out, writes much of the group's material, plays guitar, piano, recorder, and sings lead vocals; Kathy Karius, Regina, electric piano, vocals; Claude Rekken, Stoney Plain, Alberta, bass; and Willa Wade, Winnipeg, lead vocals.

Bible 'hints' at healing link

In a lecture here entitled *The Consciousness of the Healing Christ*, Christian Scientist John A. Grant links Christian healing to what he describes as the vital relationship between God and man.

Such biblical foundations as the verse in First John—"Beloved now are we the sons of God"—hint at the link, says the lecturer.

But the most vivid proof of what an understanding of the relationship between man and God can mean, says Grant, is to be found in the life and works of Jesus.

"That same God-expressing selfhood—this Christlikeness—is ours. It's our own true consciousness to which we can progressively awaken," says Grant.

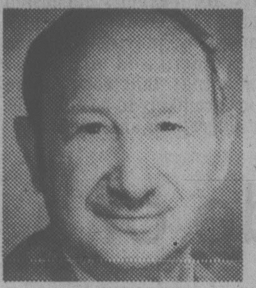

Grant
. . . Christian Scientist

In the course of his remarks, Grant describes several specific cases—drawn from his own long experience as a public practitioner of Christian Science—in which healing came about through a prayerful understanding of God.

Grant is also an authorized teacher of Christian Science.

The lecture, at 8 p.m. on Monday at McPherson Playhouse, is sponsored by First Church of Christ, Scientist, Victoria.

Perspectives

By REV. J.A. DAVIDSON

Love and marriage, as the popular song of a few years ago assured us, go together like a horse and carriage. But is romantic love strong enough in the shanks to pull the awkward and creaky wagon of marriage through the years?

I would not downgrade the role of romantic love in marriage, but I do suggest that the synchronized thumping of the hearts of a young man and young woman does not in itself guarantee that they will have a good marriage.

The way of wisdom is not in the downgrading of romantic love, but in recognizing that love changes in marriage and that it can, and should, become deeper and acquire new meanings.

A marriage, of course, begins with some degree of compatibility, but the real compatibility of marriage is a developing process. The intensity of the emotion and passion which takes a couple into marriage does not guarantee that their marriage will be a good one: it merely provides the initial force.

A good marriage is made by a man and a woman who, motivated and directed by outreaching love for one another, determine to sustain it by such respect and trust and concern for one another that it cannot be shattered by the buffetings and menaces and challenges that come to every marriage.

Compatibility in marriage is made up of all kinds of little considerations and courtesies and compromises, a sharing of jokes and laughs and of sorrows and tears. It is based not on self-regard but on unselfish concern for the other.

Dr. Alfred Adler, one of the pioneers of modern psychiatry, said this about marriage: "Each partner must be more interested in the other than in himself or herself. This is the only basis on which love and marriage can be successful." (We can take warning from a cartoon that shows a woman saying to her husband, "I took one of those compatibility tests in a magazine today, and you flunked!")

In the play, *The Hamlet of Stepney Green*, by the English playwright Bernard Kops, Sam Levy, a wise, middle-aged Jew, says this to his son, David: "Marry a girl who shares your interests so that, when the love of passion cools down, the love of admiration and real friendship flares up and compensates; and then you have deep ties that can never be broken, not by anything." Sam Levy is a very wise man.

FIRST BAPTIST CHURCH
Quadra and North Park
11 A.M. — "THE FAMILY OF GOD"
John A. Watson and Cecil Barner
Organist and Choir Director: Mr. John Tunstoll

FRIENDSHIP BAPTIST CHURCH
10:00 a.m. Christian Education
11:00 a.m. Worship Service
Seattle Christian School Choral
6:30 p.m. Delbrook Singers
Cantata — "Jesus is Coming"
at Stelly's Secondary School, 1627 Stelly's X Rd. Call 478-8478
Affiliated with the Baptist General Conference

Holding Forth THE WORD OF LIFE
Saanich Baptist Church
Royal Oak School, 4564 W. Saanich Rd.
10 a.m. to 12 Noon
FAMILY BIBLE FELLOWSHIP
7 p.m. EVENING FELLOWSHIP HOUR
Pastor: Rev. Alex Shook, 479-0050

VICTORIA BAPTIST CHURCH
S.B.C.
3220 Cedar Hill Cedar Hill Community Centre
fishers of men
Bible Study 9:00 a.m. 11:25 a.m.
Worship 10 a.m. 7 p.m.
Rev. Bo Brantley (Nursery Available) Phone 477-5474
"We Love, Because He First Loved Us" I John 4:19

Emmanuel
BAPTIST CHURCH
2121 Cedar Hill Cross Road Tel. 592-2418
Team Pastors:
Harold Lewis Rob Bentall Edward Mackay
9:30 a.m. — YOUTH SERVICE
HENDERSON PARK PAVILION
for all Grade 9-12 students
9:30 and 11 a.m.
"THE MODEL MOTHER"
Dr. Harold Lewis preaching
Special Mother's Day emphasis
Baptisms at close of 9:30 service
1:30 p.m. — Mustard Seed Service at 552 Pandora Ave.
"SUNDAY NIGHT AT 7"
MUSTARD SEED SERVICE
Gipp Forster speaking

WESTERN COMMUNITY BAPTIST CHURCH
PASTOR: GORDON PATTERSON
Special Mother's Day Service
"ALL WERE MEANT TO BE"
SUNDAY SCHOOL—9:40
MORNING WORSHIP—11:00
EVENING WORSHIP—7:00
2612 Sooke Road, Colwood
Phone 478-2525

Central
BAPTIST CHURCH
833 PANDORA AVENUE
PHONE — 385-7786
PASTOR: R. D. HOLMES
Preaching Christ Crucified, Risen, and Coming Again.
Two Similar Services
★ 8:45 and 11:00 a.m.
"A MOTHER'S LOVE"
★ Pastor Holmes preaching
★ 9:50 FAMILY BIBLE SCHOOL
A place for every member of the family
"Where Every Visitor is an Honoured Guest"
★ 7:00 P.M.
YOUTH NIGHT
"AS A TREE GROWS"
★ Pastor Harrison preaching
FELLOWSHIP OF EVANGELICAL BAPTIST CHURCHES IN CANADA
VICTORIA'S DOWNTOWN FELLOWSHIP BAPTIST CHURCH

CHURCH of THE WAY
Meeting at
LEONARDO DA VINCI CENTRE
195 Bay Street
388-5334 Dr. Doug Roberts — Pastor
Christian Charismatic Fellowship — A Team Ministry
10:30 A.M.
No Evening Service — Take Mother to Dinner
Mill Bay Church of the Way — 855 Shawnigan-Mill Bay Road
Bill Johns, Pastor — 743-5138

CHRISTIAN SCIENCE
SUNDAY SERVICE AND SUNDAY SCHOOL
10:30 A.M.
Subject:
Adam and Fallen Man
★
WEDNESDAY TESTIMONY MEETINGS, 8 P.M.
★
FIRST CHURCH OF CHRIST SCIENTIST
1205 Pandora at Chambers
Victoria, B.C.
Elevator, Nursery, Parking
★
Reading Room
Open Daily
1210 Broad Street
Welcome

ELK LAKE BAPTIST
The Church by the Lake
5563 Pat Bay Highway
Minister Emeritus Harry Pike
Minister: J. C. A. Barton
9:30 a.m. Family Church School
10:30 a.m.
MOTHER'S DAY SERVICE
— Communion Service
7:30 p.m.
EVENING FELLOWSHIP
Nursery and Junior Church
A cordial welcome to all

Douglas St. Baptist
Meeting temporarily at
1402 Vancouver at Pandora
Pastors: Reed H. Elley
W. Jack Bingham
10:30 A.M.
"HELP, I'M TRYING TO HELP"
Rev. Bob Vaughan speaking
7:00 P.M.
"PRACTICE HOSPITALITY"
A friendly Evangelical Church

Saanich Community Church
MENNONITE BRETHREN
Pastor - Paul Unger
990 Falmouth Road 477-4387 or 384-8841
10 A.M. "WOMEN WHO HONOUR GOD"
11 A.M. BIBLE CLASSES
— We Welcome You —

VICTORIA ALLIANCE CHURCH
of the Christian and Missionary Alliance
Pastor H. Orlin Craig — Telephone 592-1821
1792 Townley St. — (Across from Richmond Elementary School)
10:30 A.M.-12 NOON MOTHER'S DAY SERVICE
(combined with Sunday School)
7 P.M. BAPTISMAL SERVICE
9:45 a.m. Sunday School, 7:00 p.m. Monday-Boys' & Girls' Clubs
2:30 p.m. Chinese Service with Pastor Ho
7:15 p.m. Thursday - College & Career
Youth Fellowship Weekly as scheduled

FIRST CHRISTIAN REFORMED CHURCH
at Agnes off Glanford
10:30 A.M. MORNING WORSHIP
7:00 P.M. EVENING WORSHIP
Minister: Dan R. Tigchelaar, B.A., D.D.
— EVERYONE WELCOME —
Church of the Back to God Hour
Watch Faith 20 Sundays, 1 p.m., Channel 12

PENTECOSTAL ASSEMBLIES OF CANADA

NORTH DOUGLAS PENTECOSTAL TABERNACLE
Douglas at Canterbury
Pastor: Rev. Harold Pendray
Visitation: Rev. G. Rowland Youth: Art Henkel
10:30 A.M. MOTHER'S DAY FAMILY SERVICE
★ Sunday School Musical Presentation
★ Message — "Family Survival" Pastor Pendray
7:00 P.M. "THE MOTHER WHO WAITED"
Pastor Rowland
— Everyone Welcome —

華人神召會
CHINESE PENTECOSTAL CHURCH
800 Princess
SUNDAY 9:45 a.m. Sunday School
11:00 a.m. and 7:30 p.m. Worship Services
Prayer - Wed., 7:30 p.m. Youth - Fri., 7:30 p.m.
Pastor: Rev. Steve Wong 383-3878

COLWOOD PENTECOSTAL CHURCH
Pastor: D. L. McMillan, 2250 Sooke Road
9:30 a.m. Christian Education Hour
10:30 a.m. Morning Service
7:00 p.m. Evening Service

Glad Tidings
GOD'S WORD AS IT IS FOR MEN AS THEY ARE
PENTECOSTAL CHURCH
842 North Park St.
384-7633 384-0113
Pastor E. AUSTIN Assistant K. KUBRYN Music G. KRAUSE
9:45 A.M.—FAMILY BIBLE SCHOOL
● Bus Service — 652-2941 or CHURCH OFFICE
11:00 A.M.
"OLD-TIME MOTHERS"
● Pastor Austin
7:00 P.M.
"THE GREATEST"
● Pastor Kubryn
● Music
● Singing
Find Reality in Christ at Glad Tidings

BRITISH-ISRAEL WORLD FEDERATION (CAN.)
Victoria Branch
BRITISH-ISRAEL-WORLD FEDERATION CANADA INCORPORATED
PUBLIC MEETING
Sunday Afternoon at 3 p.m.
in the Dominion Hotel, 759 Yates Street
Speaker: Mr. E. Pankhurst
Subject:
"WHO ARE THE JEWISH PEOPLE?"
Radio broadcast every Sunday 10 a.m. and 10:15 a.m. on K.A.R.I. (500)

Pastors: JOHN STONE
RON LEECH
trinity christian centre
949 FULLERTON AVE. 383-4185
A Charismatic Fellowship
10 A.M. MORNING WORSHIP
(Children's Church is provided during this service)
6:30 P.M. EVENING WORSHIP
Nursery provided for all services

UNITY OF VICTORIA
1161 PRINCESS AVE.
SUNDAY SERVICE—11:00 A.M.
Nursery Care Provided
Church Office: 2124 Chambers St.
Hours: Mon.-Fri., 10-4 382-1613
Guest Speaker: Grover Thornsberry

Queens Avenue
APOSTOLIC CHURCH OF PENTECOST
804 QUEENS AVENUE
REV. ALAN McLEAN
Pastor's Assistant:
CHRIS CORMACK
382-7833 or 595-3782
10 A.M.
Sunday School for All Ages
11 A.M. and 7 P.M.
VISITING MINISTRY
Businessman
GORDON PAGE

THE CHRISTADELPHIANS
1396 McKenzie Avenue
Great News FOR THE World
7:00 P.M.
"DISTRESS OF NATIONS!
DID JESUS MEAN TODAY?"
G. Dangerfield
Bible Address Sunday 7:00 p.m.
Everyone Welcome No Collections
Sunday School 9:20 a.m. Memorial Worship 11:00 a.m.

VICTORIA TRUTH CENTRE
1201 FORT ST.
DR. E. M. SMILEY, Minister
11 A.M.
"MOTHER'S DAY"
Dr. E. M. Smiley
7:30 P.M.
"MOTHERS OF THE BIBLE"
Rev. Lois McLean
Special Notice: The Children's Church meets every Sunday at 11 a.m. All children and Young People are lovingly welcomed
The Senior Young People will meet each Thursday evening at 7:30 p.m.

CHRISTIAN APOSTOLIC CHURCH
Original Christian Doctrine
SUNDAY SERVICE & SUNDAY SCHOOL
11:00 A.M.
2663 Shelbourne St., Victoria

UNITARIAN CHURCH
106 Superior Street
10:30 a.m.
"THE THEOLOGY OF FULFILLMENT"
Dr. Horace F. Westwood
Church School 10:30 a.m.
Visitors Invited

BERACAH BIBLE CHURCH
5550 Hamsterly Rd.
Sunday Services
10 a.m., 11 a.m. and 7 p.m.
Wed. Prayer Meeting 7 p.m.
FOY L. SPIVEY, Pastor
Independent Fundamental

BLOOD AND FIRE
THE SALVATION ARMY
VICTORIA CITADEL CORPS
757 Pandora Avenue
Corps Officers:
Major and Mrs. John Wilder
9:30 a.m. Sunday School
"Make Sunday School a Family Affair"
11:00 A.M.
Holiness Meeting
7:00 P.M.
Evangelistic Meeting
A Warm Welcome awaits you

Growth resurges for United Church

Hat trading

Three visitors to the 53rd World Conference of the Seventh-day Adventist Church in Dallas, Texas, inspect traditional Chinese field hat. Pastor Glen Maxson of Abbotsford, president of the Seventh-day Adventist Church in B.C. and Pastor Roy Jamieson from Canora, Sask., with a Guatemalan delegate, were among 30,000 visitors from 190 countries at the 10-day conclave to hear reports and elect officers for next five-year period.

More than 500 delegates—including many from Vancouver Island—are assembled this weekend in Vancouver for the 55th annual meeting of the B.C. conference of the church.

The delegates represent almost 250,000 members and adherents of the United Church of Canada in B.C. and are meeting at St. Andrew's-Wesley United Church.

Along with its predecessors, the Methodist, Presbyterian and Congregationalist churches, the United Church has been part of this province for well over a century.

Many schools and hospitals in coastal and frontier settlements were started and staffed by the church and it still has some 75 physicians, dentists, nurses and technicians working fulltime in church hospitals and clinics in outlying areas.

President Rev. Jack Shaver of Vancouver's inner-city First United Church epitomizes in his work the church's concern to give practical and concrete expression to the Gospel it professes.

But he admits this is a tough time to be a liberal, middle-of-the-road church. "People who are looking for definite answers don't really want to grapple with the ambiguities" of religion, he observed.

The conference began on Thursday and continues through Monday, including an ordination service at 7:30 p.m. Sunday in St. Andrew's-Wesley Church, when Dr. George Tuttle, moderator of the United Church of Canada, will speak. There are six ordinands—five men and one woman.

Monday morning will see the election of the new president-designate, completion of debates on resolutions, and installation of the new conference president, Rev. Sid Rowles of Kelowna.

'Mother's gift

As a gesture of concern for its daughter church, Delbrook Baptist Church of North Vancouver will send a 40-voice choir to sing a concert for Friendship Baptist church, which meets in Stelly's secondary school.

The mother church will perform the choir cantata *Jesus is Coming* at 6:30 p.m. Sunday, in Stelly's secondary multi-purpose room. The public is cordially invited.

The public is also invited to hear a youth singing group from the Seattle Christian School at 11 a.m. Sunday. Pastor Ernest Kratofil will bring a special Mother's Day message.

Silver Threads activities

SAANICH

MONDAY-FRIDAY—8:30 a.m., drop-ins, billiards, shuffleboard, ping-pong.

SUNDAY—2 p.m., concert orchestra practice.

MONDAY—9:30 a.m., Hampton singers practice, ceramics; 11:45, lunch; 1 p.m., duplicate bridge, ceramics; 7, Hampton Happy Gang practice.

TUESDAY—9 a.m., carpet bowling; 9:30, beadwork, basketry, dressmaking, lapidary; 10 a.m., program committee meeting; 11:45, lunch; 1:15 p.m., progressive whist; 1:30, toy making, discussion group.

WEDNESDAY—9 a.m., fivepin bowling (transportation provided); 9:30, woodcarving, leatherwork, oil painting; 10, conversational French; 11:45, lunch; 1 p.m., fashion show, old Victoria costumes; 2, Frank Boon's Goldenaires, dance or listen; 2:30, nurse, make appointment at office.

THURSDAY—9 a.m., carpet bowling; 9:30, knitting and crochet, weaving, ballpoint embroidery, lapidary; 11:45, lunch; 1 p.m., progressive bridge, fivepin bowling at Mayfair lanes; 7, bingo, everyone welcome.

FRIDAY—9 a.m., carpet bowling (beginners); 9:30, novelty class, lapidary; 11:45, lunch; 1 p.m., carpet bowling; 1:15, jacko; 7:30, progressive whist.

SATURDAY—9:30 a.m., Songmen practice; 1:30 p.m., cribbage, billiards, drop-ins.

Tickets on sale for day in Seattle, May 20; Victoria Days dinner dance, May 21; Heritage Village Burnaby, June 10. Volunteers needed to drive handicapped members to and from centre, 382-3151.

SIDNEY

MONDAY-FRIDAY—Centre open, cards, library, billiards, morning coffee afternoon tea.

MONDAY—10 a.m. dance for fun, quilting, billiards; noon, lunch; 12:30 p.m. ceramics; 1 p.m. swim club; 2 p.m. films; 7:30 p.m. bingo.

TUESDAY—9:30 lapidary/serenaders practice, painting: noon, lunch; 1 p.m. Painting and Craft Display; 7 p.m. shuffleboard and games night.

WEDNESDAY—10 a.m. novelties; noon, hot dinner; 1 p.m. discussion group; 2 p.m. concert Juan de Fuca Choristers; 7 p.m. duplicate bridge.

THURSDAY—9:30 a.m. lapidary; 10 a.m. weaving, carpet bowling; noon, lunch; 1 p.m. bridge, dressmaking, weaving; 7 p.m. crib.

FRIDAY—9:30 spanish, 10 a.m. senior ceramics, quilting, keep fit; noon, lunch; 1 p.m. chess club, silver "t" bells practice, stretch and sew; 2 p.m. jacko; 7 p.m. evening cards.

SATURDAY AND SUNDAY—Open 1 p.m. to 4 p.m. for drop-ins.

VICTORIA

MONDAY-FRIDAY—8:30 a.m., drop-in, cards, shuffleboard, pool, library; 9:30, arts and crafts classes; 1 p.m., arts and crafts classes.

MONDAY—8:30 a.m., tickets on sale for Gabriola Is. trip; 11:30, lunch; 1 p.m., stamp club; 1:15, bridge; 7, whist.

TUESDAY—9 a.m., rods and reels; 11:30, lunch 1:30, films; 2:30, bowling at Town and Country; 7:15, old time dance, members only.

WEDNESDAY—11:30 a.m., lunch; 1 p.m., chess club; 1:15, singsong; 1:45, concert.

THURSDAY—11:30 a.m. to 1:30 p.m., Public Health nurse; 11:30, lunch; 1:30 p.m., old time dance.

FRIDAY—10 a.m., keep fit class, conversational French; 11:15, lunch; 1 p.m., duplicate bridge, choir, bridge; 7, cribbage.

SATURDAY—11 a.m., to 4 p.m., drop-in; 10:30, conversational Spanish, cards, shuffleboard, pool; 1 p.m., chess club; 1:30, whist; 7, 500 cards.

SUNDAY—1 to 4 p.m., drop-ins, duplicate bridge.

ESQUIMALT

MONDAY—10 a.m., learn to dance; noon, light lunch, 1:30 p.m., oil painting, carpet bowling.

TUESDAY—10 a.m., art for beginners, silver singers, exercise to music followed by senior swim; noon, light lunch; 1 p.m., chess; 1:30 p.m., carpet bowling; 2-3 p.m., senior swim.

WEDNESDAY—10 a.m., liquid embroidery; noon, hot lunch; 1:30 p.m., whist, novelties, sewing, beadwork, crochet, knitting and toymaking.

THURSDAY—10 a.m., weaving, exercise to music followed by swim, writer group; noon, light lunch; 1 p.m., chess, 1:30 p.m., bridge; 1-4 p.m. spring tea.

FRIDAY—10 a.m., ceramics (Heather Dent studios), carpet bowling, quilting; 11-noon, senior swim; noon, full hot lunch; 1:30 p.m. dance.

ST. ANDREW'S CATHEDRAL (R.C.)
Blanshard and View Street Phone 388-5571
Sunday Masses: 8:00 a.m., 9:30 a.m., 11:00 a.m.
12:30 p.m. and 5:00 p.m.
5:00 p.m. Saturday
Confessions: Saturday 11 a.m. to Noon, 3 to 4 p.m.
and 7 to 7:30 p.m.

Anglican Catholic Church of Canada
— Parish of St. Athanasius —
SUNDAY SUNG MASS — 1:30 P.M.
at Grace Lutheran Church
1273 Fort Street
FR. P. D. WILKINSON FR. ROLAND PALMER, S.S.J.E.
Upholding Our Anglican Catholic Heritage

Reformed Episcopal
CHURCH OF OUR LORD
Humboldt and Blanshard St., Victoria, B.C.
9:30 A.M.
HOLY COMMUNION
11:00 A.M.
MORNING PRAYER
Sermon: Rev. Charles W. Dorrington
Minister: Rev. Charles W. Dorrington
—ALL WELCOME—

ORIENTATION DAYS
MAY 12 and 13
SAANICH CHRISTIAN SCHOOL
for Kindergarten — 9 a.m.-12 noon
for Grade 1 — 9 a.m.-3 p.m.
671 AGNES — OFF GLANFORD
GRADES 1-7 SINCE 1960
Kindergarten added Sept., 1979
For information contact the Principal 479-1555
5-10

SCHULLER FILM WORKSHOP
Reach the unchurched for Christ. Design a need-filling, hurt-healing strategy. Mobilize lay leadership.
Apply the successfilled principles shared by Dr. Robert H. Schuller through the Institute for Successful Church Leadership.
These lectures are now on film and scheduled for viewing in a 13 hr. weekend workshop.
FRIDAY, MAY 23 7 P.M.-10 P.M.
SATURDAY, MAY 24 9 A.M.-9 P.M.
Registration — $27.00 per person
COMOX UNITED CHURCH
250 Beach Drive
Comox, B.C. 5-10 339-3966

The CONSCIOUSNESS of the HEALING CHRIST
A free one-hour talk
by
John A. Grant, C.S.B.
of Oakland, California
Member of The Christian Science Board of Lectureship
PLACE: The McPherson Playhouse
DATE: Monday, May 12 at 8:00 P.M.
Sponsored by
First Church of Christ, Scientist, Victoria
YOU ARE WARMLY INVITED TO ATTEND

21 DAY
"OBERAMMERGAU PASSION PLAY"
and
GRAND EUROPEAN TOUR
Departs Victoria July 10th (3 weeks)
CDN. $2679 (inclusive)
PERFORMED ONLY ONCE EVERY 10 YEARS
FOR COMPLETE INFORMATION CONTACT
BUDGET TRAVEL LTD.
1066 DOUGLAS ST., VICTORIA, B.C.
384-7121

TRINITY PRESBYTERIAN CHURCH
2964 Tillicum Road at Gorge Shopping Plaza
'The friendly church Close to Motels'
Mother's Day Family Service
11 A.M.
"NO PLACE LIKE HOME"
Distribution of Floral Tributes
Church School all Departments
Nursery facilities available
Minister: Rev. G. D. Smith, M.A.

KNOX PRESBYTERIAN CHURCH
cruise June 24. Road
"A Friendly Church That Cares"
Minister:
Rev. David A. Smith, B.A.
CHRISTIAN FAMILY SUNDAY
SACRAMENT OF BAPTISM
11 A.M. Morning Worship
"KEEP WORKING ON LOVE"
Nursery Facilities
Church School Classes
11 a.m. Kindergarten to Grade 6
Wednesday, 10:15 a.m.
Adult Bible Study
- *Visitors Most Welcome*
Equipped for the Handicapped

St. Andrew's Presbyterian Church
Downtown - Douglas St. at Broughton
Ministry: Rev. Bruce Molloy and Mrs. Chrissie Hogg
11 A.M.
"SOLITARY IN FAMILIES!"
Church School, All Grades, Nursery Care
7 P.M.
THE REV. S. M. LEE
Thurs., 10:45 a.m., Bible Study, Social Suite
VISITORS WELCOME

ANGLICAN RENEWAL CENTRE
Prayer and Praise Service
Every Friday 7:30 p.m.
in
St. Saviour's Church
Cor. Catherine & Henry Sts.

CITY AND DISTRICT CHURCHES

GOSPEL CHAPELS

OAKLANDS CHAPEL
Fernwood and Cedar Hill Road
SUNDAY
9:30 a.m. Breaking of Bread
11:15 a.m. Sunday School and Family Bible Hour
6:30 p.m. Evening Service
Speaker: Mr. David Long
a both services.
Tues. and Thurs. 7:45 P.M.
Special meetings
Speaker: Mr. David Long

VICTORIA GOSPEL CHAPEL
935 Pandora Avenue
SUNDAY
9:30 a.m. — Lord's Supper
11:15 a.m. — Special Mother's Day Service
Speaker: Mr. Walter Carter
7:00 p.m. Evening Service
Speaker Mr. Leonard Stephenson
WEDNESDAY 7:45 P.M.
Prayer and Bible Study
All Welcome

BETHESDA GOSPEL CHAPEL
1900 Oak Bay Avenue
SUNDAYS:
9:30 a.m. Remembrance Meeting
11:15 a.m. Sunday School and Family Bible Hour
7:00 p.m. Gospel Service
Speaker: Mr. Fred Smith
at evening only
TUESDAYS 7:30 p.m.
Prayer and Bible Study
Enquiries 595-4926 or 385-3273

SPIRITUALISM

OPEN DOOR SPIRITUALIST CHURCH
1600 Cook Street
SUNDAY 7:00 P.M.
WEDNESDAYS 7:30 P.M.
Clairvoyance and Healing
Pastor — Rev. E. M. Ralph
Attend The Friendly Church

THE FIRST SPIRITUALIST CHURCH
"The Church of Two Worlds"
819 Fort Street
SUNDAY SERVICE 11 A.M.
Pastor: Rev. Julian North
Organist: Grace Hawkins
Clairvoyance and Healing
VISITORS WELCOME

SEVENTH DAY ADVENTIST

SEVENTH DAY ADVENTIST CHURCH
983 Pandora Ave. at Vancouver St.
Sabbath School — 9:30 a.m. Saturday
Worship Service — 11:00 a.m.
Wednesday — 7:30 p.m.
Pastor: Lynn Baerg (721-3739)

LUTHERAN

LUTHERAN CHURCH OF THE CROSS
Cedar Hill and Cedar Hill Cross Roads
Alfred J. C. Johnson, Pastor, 477-3851
SUNDAY
10 a.m. Divine Worship Service
11 a.m. Sunday School and Bible Classes
The Church Where Families Worship Together
Evangelical Lutheran Church of Canada
(E.L.C.C. formerly A.L.C.)
Visitors Welcome

HOPE LUTHERAN CHURCH
MISSOURI SYNOD
1924 Carrick Street off Foul Bay
The Rev. L. M. Carlson, Pastor 592-2308
DIVINE WORSHIP SERVICES—11 a.m.
Sunday School Bible Classes — 9:45 a.m.
A Church of "*The Lutheran Hour*" and "*This is the Life*"

GRACE LUTHERAN CHURCH
1273 Fort Street 383-5256
Minister: Rev. Ronald C. Nelson
Lutheran Church in America
(Across from Central Junior High)
11:00 a.m.
WORSHIP
Everyone Welcome

GOOD SHEPHERD LUTHERAN
2815 Cedar Hill Road
Rev. Fred Knebel, 658-8043
10 a.m. English — 11 a.m. German

REDEEMER LUTHERAN CHURCH
Corner Jacklin and Jenkins
9:45 a.m. Sunday School and Bible Class
11 a.m. Worship
Minister Herman Bickel, 478-8850

ANGLICAN

Christ Church Cathedral
Quadra at Courtney
2 blocks up from Douglas
8:00 a.m. Holy Eucharist
9:15 a.m. Church School
9:30 a.m. Family Eucharist
11:00 a.m. Litany and Sung Eucharist
5:15 p.m. Holy Eucharist
7:30 p.m. Evensong
WEEKDAYS
Mattins 9:00 a.m.
Evensong 5:15 p.m.
Holy Eucharist:
Monday 12:15 noon
Tues. and Wed. 11:00 a.m.
Thurs. (Ascension Day)
11:00 a.m. and 6:00 p.m.
Friday 12:15 noon

St. Luke's
Cor. Cedar Hill and Cedar Hill X Rd.
Rector:
The Rev. D. Edward J. Moulden
8:00 a.m. Holy Communion
11:00 a.m. Special Mother's Day Service
Church Parade for Beavers, Brownies, Cubs, Scouts, and Sunday School
7:30 p.m. Evensong
THURSDAY
Holy Communion—10:30 a.m.

SAINT JOHN'S
1611 Quadra near Pandora
8:00 a.m. Holy Communion
9:30 a.m. Holy Communion
Church School and Nursery
11:00 a.m. Morning Prayer
Preacher: The Rector at both services
Thurs. 10:30 a.m.
Holy Communion
Canon Robert D. MacRae
383-7169

ST. MARY'S
ELGIN ROAD
The Parish Church of Oak Bay
8:30 a.m. Holy Communion
9:30 a.m. Christian Family Nurture
11:00 a.m. Mattins
Preacher — Rev. M. D. Anderson
7:00 p.m. Evensong
THURSDAY
10:30 a.m. Holy Communion

ST. BARNABAS
Belmont and Begbie
7:50 a.m. Mattins and Communion
10:30 a.m. Sung Mass
Nursery and Church School
7:30 p.m. Ascension Day
Solemn High Mass
Ven. Hilary Butler
THURSDAY
(No A.M. Mass)
Holy Communion Daily
Fr. D. R. Chassels 595-8242

ST. MATTHIAS'
Richmond at Richardson
Rector:
Canon W. E. Greenhalgh L.Th.
8 a.m. Holy Communion
10:30 a.m. Confirmation
Bishop Gerald Burch
Holy Communion
Tuesdays 7:30 a.m.
Thursdays 10:00 a.m.

St. Dunstan's Gordon Head
Tyndall and San Juan
8:00 a.m. Holy Communion
9:45 a.m. Family Eucharist and Church School

St. Peter's
Quadra at St. Peters Rd.
REV. CHARLES A. HAMER
386-0111
9:00 a.m. Holy Communion
10:30 a.m. Mattins

ST. GEORGE THE MARTYR
Cadboro Bay Road and Maynard Street
Rev. Peter McCalman,
477-0705
8:00 a.m. Holy Communion
9:30 a.m. Family Eucharist and Church School
(Note: NO 'Church School' after June 29th)
11:00 a.m. Morning Prayer

St. Philip's
Neil Street and Eastdowne Road
Rector—Rev. D. Neil Robinson
8 a.m. Holy Communion
9:15 a.m. Confirmation & Eucharist
11:15 a.m. Morning Prayer
7:30 p.m. Healing Service

ST. SAVIOUR'S
Catherine & Henry Sts.
(Turn onto Catherine St. at the first traffic light West of Johnson St. Bridge)
Father Walter Donald
EUCHARIST: 10 A.M.
Families with Children Welcome

UNITED

FIRST UNITED CHURCH
Quadra at Balmoral
Rev. Hugh Hunter M.A., B.D.
Dr. Arthur L. Anderson S.T.M., D.D.
Mr. Lawrence E. Moon, C.C.
11 A.M.
Morning Worship
"PUSHED AND PULLED"
Rev. Dr. A. L. Anderson
Church School Students attend first part of service
Nursery and Toddler Facilities

OAK BAY— UNITED CHURCH
Granite and Mitchell
Pastors: Bill Van Druten, Rev. Angus Jack
9:15 and 11 a.m.
Morning Worship
"A MOTHER'S LOVE"
9:15 a.m. Church School
Grade 4-12 and Adult Classes
11:00 a.m. Nursery
Kindergarten Grades 1, 2, and 3
DIAL-A-PRAYER 595-3635

METROPOLITAN UNITED CHURCH
Pandora at Quadra Street
For a Closer Walk With God
Dr. A. E. King, B.A., D.D.
Rev. E. L. Butler, B.A., S.T.M.
Rev. A. Calder, B.A.
11 A.M.
Family Service
"HOME IS WHERE?"
Dr. A. E. King
7:30 P.M.
"THE ORDINARY"
Rev. A. Calder
10:30 a.m. Family Chapel
11:00 a.m. Creche and Church School

FAIRFIELD UNITED CHURCH
Moss Street & Fairfield Road
Minister: Rev. W. Joseph Price
Organist & Choir Director
Faith Webster, L.R.S.M.
9:30 a.m. Sunday Church School
11 a.m.
REV. JOHN VICKERS
Nursery Facilities Available

CENTENNIAL UNITED CHURCH
Gorge Road and David Street
(Opp. Colony Motor Inn)
Rev. G. A. McMechan
11:00 A.M.
"A WORTHY HERITAGE"
Guest Speaker:
Rev. Dr. George Struthers
Mr. Ernest Williams—Organist

GORDON HEAD UNITED CHURCH
Rev. Russell K. Vickers,
Minister
477-0412, 477-6505
11:15 A.M.
"A PRIEST IN THE HOUSE"
Sunday School and Nursery at the same hour
Meeting at St. Dunstan's Church, Corner of Tyndall and San Juan

ST. AIDAN'S UNITED CHURCH
Richmond at Cedar Hill X Road
Minister: Rev. J. Rae Allan
9:30 a.m.
Christian Family Service
11:00 a.m.
Camp Sunday
Creche Provided

JAMES BAY UNITED CHURCH
511 Michigan Street
A friendly church serving the whole community since 1891
Morning Worship — 11:00 a.m.
Sunday School at 10:45 a.m.
Minister: Rev. Bert Forsythe
385-7375 384-5821

CADBORO BAY UNITED
2625 ARBUTUS ROAD
Rev. John M. Davidson, 477-2715
10 a.m. Morning Worship
Guest Preacher
THE REV. RUSSELL K. VICKERS
Sunday School
Nursery Facilities Available
"*A Friendly Church*"

Garden City-Wilkinson Road Pastoral Charge
Service of Worship and Sunday School at
Garden City — 10 a.m.
Evening Worship 7:30 p.m.
4054 Carey Road
Service of Worship at
Wilkinson Road — 11:15 a.m.
Wilkinson Road and Glyn Ave.
Strangers are friends you haven't yet met
Rev. R. D. Johnstone

BELMONT AVENUE UNITED CHURCH
Belmont Ave. at Pembroke St.
Worship Service 11 A.M.
Nursery facilities available
Rev. R. F. McPherson, 595-4796

Before the judge

A 17-year-old youth described as a first-class football player scouted by Simon Fraser University and the B.C. Lions was given a seven-month jail term Friday in Victoria provincial court.

Richard Louis Nault, also known as Richard Louis Smithson, of 4693 Barrow, pleaded guilty to three counts of breaking and entering, two counts of mischief causing wilful damage, and one count of common assault and was remanded until Friday by Judge William Ostler for a pre-sentence report.

The break-ins occurred Jan. 25, 26 and 31 at 958 Preston Way, 3137 Glen Lake, and 29 Judborough, respectively, and the attempted break-in occurred Jan. 31 at 13 Judborough.

One mischief charge was in connection with the Feb. 27 slashing of three tires on a vehicle belonging to the father of Nault's companion and the other with the damaging of a glass door at Pacific Mazda Peugeot, 810 Johnson, April 14.

Crown counsel Clinton Kittle said the assault charge arose from the latter incident after Nault entered the dealership showroom, sat in a $13,700 Mazda RX-7 and demanded the key from a salesman. He was refused and asked to leave but refused in return.

He left when threatened that police would be called but came back about three minutes later and again demanded the keys.

When refused a second time and while the salesman was on the phone to police, Nault kicked and punched the victim and broke the glass door when leaving, causing $515 damage.

Nault broke away from police who apprehended him near the door and had to be chased and forcibly restrained.

Defence lawyer Roger Cardinal said Nault has a problem with alcohol.

Ostler said the youth demonstrated many symptons of chronic alcoholism and had obviously been out of control for months.

Ostler also said he would recommend the sentences be served at the Alouette River institution where alcohol therapy was available.

* * *

Judge Harold Alder sent 38-year-old Bernard Joseph Kell, of 760 Queens, to jail for 12 months on charges of impaired driving and two counts of breach of recognizance.

Crown counsel Don Laughton told the court the impaired driving charge resulted from an April 22 incident.

He said Victoria police were notified about 8:20 p.m. about a series of accidents in the 2600-block Douglas. When officers arrived, Kell had rear-ended two parked cars and hit three hydro poles, causing an estimated $3,700 damage.

Police said Kell was unable to stand without assistance.

Breath tests taken produced two readings of .42 and officers took another reading to corroborate. Laughton said the third test came out .41 and Kell was taken to hospital for observation.

Kell was released from custody the next day by Judge Blake Allan, who imposed conditions that Kell report to the bail supervisor as directed and not possess or consume liquor.

Laughton said Kell failed to show up for a May 7 appointment and had obviously been consuming liquor when the bail supervisor spoke to him by phone the next day.

"You're a bit of a menace to yourself and the general public," Alder told Kell.

* * *

Two men were given intermittent 30-day jail terms after they pleaded guilty to impaired driving.

Todd Erving Young, 21, of 885 Craigflower, also pleaded guilty to failing to remain at the scene of an accident and was given a concurrent 30-day term by Alder.

Crown counsel Wayne Smith said Young hit a hitchhiker Dec. 1 on the Squamish highway, causing severe injuries. The hitchhiker suffered a ruptured spleen which had to be removed, court was told.

Young was located about 10 minutes after the mishap near the B.C. Rail station in Squamish.

Ivo John Touplaik, 56, of 235 Michigan, pleaded guilty to two counts of impaired driving and one count of driving while under suspension.

He was given concurrent 30-day sentences on the impaired charges and a concurrent one-day term on the other charge.

The incidents occurred Nov. 24 and March 10 and Touplaik had three previous convictions for impaired driving and one previous conviction for driving while suspended.

capital scene

Victoria chapter of the Solar Energy Society of Canada, solar panel, 7:30 p.m. Tuesday, May 13, Windsor Park Pavilion, Newport and Windsor.

Esquimalt Parks and Recreation Centre, free lecture on hiking the West Coast Trail, 7 to 9 p.m. Tuesday, May 13, 527 Fraser. To register call 386-6128.

Victoria Parents of Twins and Triplets Association, 8 p.m. Tuesday, May 13, Cedar Recreation Centre, Columbine Way.

Ladies' Auxiliary Pro Patria Branch No. 31, Royal Canadian Legion, 7:30 p.m. Tuesday, May 13, lower lounge, 625 Courtney.

Esquimalt Co-op Pre-School, coffee party, 10 a.m. Tuesday, May 13, 546 Lampson. Also registration for 3-4 year-olds are being taking for September, Macaulay Elementrary School, 1010 Wychbury.

Victoria Department of Recreation and Community Services, registration now available for spring outdoor tennis lessons for adult and junior beginners and advanced, call 385-6824.

Computer seminar hosted by UVic

The third biennial conference of the Canadian Society for Computational Studies of Intelligence will be held at the University of Victoria May 14-16.

The main subjects being considered in computer technology today will be topics for discussion at the meeting.

Communication between man and computer and artifical intelligence are two of the major topics of the more than 50 papers to be presented at the meeting which is being organized by Drs. Alan Tweedalte and Charles Morgan of UVic.

Part of the problem of communicating with a computer is that it understands language in too literal a manner.

For example the phrase "out of sight, out of mind" translates in computer understanding to "invisible idiot".

Philosophers are using computers to prove theorem.

SIDNEY FIREPLACE
HAS MOVED
9843 2nd St.
Sidney
Closed Sunday and Monday
5-10

WOODWARD'S
HAS IT ALL
4U 4U

Fine Fish Selection

Fish can be a real help in adding variety to your menus and you will find a superior selection at Woodward's. Fresh, frozen, smoked and canned, fish and shellfish can be served in so many ways. Our free recipe sheet this week has some good ideas and our prices will save you money. Come in May 12th to 17th.

Previously Frozen
Cod Steaks
lb. 1.29

Frozen Head Off Whole
Pink Salmon
2 to 4 lbs. average,
lb. 1.99

Previously Frozen
Sole Fillets
lb. 2.69

Previouly Frozen Head On
Whole Prawns
Uncooked, excellent quality,
lb. 4.99

Previously Frozen
Breaded Perch
tray packed, lb. 1.99

In Natural Shell
Previously Frozen
Stuffed Clams
lb. 3.99

Clover Leaf
Sockeye Salmon
7¾-oz. tin 1.89

4 Varieties
Highliner Fillets
in sauce, 14-oz. pkt. 2.29

Woodward's Frozen
Fish and Chips
24-oz. carton 1.89

Bluewater Frozen
Fish Sticks
14-oz. pkt. 1.69

Eastpoint Frozen
Oysters
10-oz. tin 1.99

Clover Leaf Flaked
White Tuna
184 g tin 1.39

Realemon
Lemon Juice
675 mL bottle 1.39

For Fish
Shake 'N Bake
4-oz. pkt. 99¢

Woodward's HAS IT ALL!
Personal Shopping We reserve the right to limit quantities.

Freshly Ground
Ground Beef
Regular Quality,
lb. 1.19

Woodward's Skinless
Wieners
16-oz. vacpak,
each 1.09

Sunkist
Valencia Oranges
large, size 56
8 for 1.00

audrey johnson

Each year in the spring, **Victoria Musical Art Society** holds open scholarship auditions. The 1980 auditions were held this week with a panel made up of Greater Victoria Music Festival piano adjudicator **Isobel Rolston** and Victorians **Win Elliott** and **Rodney Webster**.

The small society, led by its untiring president, **Molly Watts**, has succeeded in establishing an investment out of which, together with some private endowments administered by the society, this year a total of $1,950 was availablefor awards.

The winners were, first, **Jonas Kvarnstrom**, piano, $600; second, **Kevin Fitz-Gerald**, piano, $500; third, **Marlene Turoski**, cello, $300. The **Ethel James** vocal award of $200 went to **Susan Pye**, and the **Margaret Goater** string award of $150 to **Hilary Wallis**.

* * *

Four Seasons Musical Theatre got an ego-boost this week when an eager New Yorker called long distance to book tickets for the July 1 world premiere performance of the **Emily Carr** musical, *The Wonder of It All*.

The show, written and composed by **Norman** and **Elaine Campbell** and **Don Harron**, will run at Newcombe Auditorium from June 27 to July 31. July has been declared "Emily Carr Month" by Mayor **Bill Tindall**. It's the first time the city has officially recognized its most famous native daughter.

Incidentally, Victorians can save money by booking early, starting this week.

* * *

Successor to the artistic directorship of **The Belfry Theatre**, is **James Roy**. He leaves behind in Ontario, experience with small theatre companies and a reputation for imaginative craftsmanship.

Roy pledges himself to "maintain the vigorous commitment to high standards that has put The Belfry Theatre in the forefront of west coast theatres." He foresees The Belfry as continuing to produce lively, entertaining seasons with "an increased emphasis on Canadian plays."

* * *

Enthusiasm for the **Globe Theatre** Shakespearean festival proposal has been expressed by no less than one of Canada's most noted Shakespearean actors, **Christopher Plummer**.

In a letter to the **Lord Chamberlain's Players'** administration manager, **Brian Lightburn**, he calls it an ambitious and exciting concept and "looks forward to his first sight of Victoria and the project."

* * *

Two grants totalling $40,000 have recently been awarded Victoria's **Open Space Gallery**, an artist-run non-profit centre which is one of a number of such across Canada.

Canada Council, under its program of assistance to artist-run centres, has made an award of $30,000 and $10,000 has been granted from the Council's video section. The latter grant is to allow the Open Space video program co-ordinated by **Chris Creighton-Kelly**, to expand its activities.

Currently at Open Space, the film-lecture series *The Roots of Movement* continues Tuesday, 7:30 to 10:30 p.m., with Dr. **Derek French**, physician and Yoga practitioner, and **Shirley French**, teacher of Yoga.

* * *

Anyone with an interest in stage musicals and "made in Canada" labels, should not miss taking a jaunt up to Duncan next week to see ***Pip***. The musical by Vancouver Islander **Michael Crosbie**, based on Dickens' *Great Expectations*, is being directed by **Arlene Blundell**, now of Nanaimo but well known in this area for her work with the Manta Players of Colwood. In addition, her husband, Greg, is playing Jaggers, the grim lawyer; son, **Art**, appears in the title role as the young Pip, and daughter **Nancy** is part of the dance ensemble.

Victoria's **Gini Lefever** is creating the dance numbers and three others are: **Tom Taggart** set designer; **Tom Barritt** who is building it, in the and **Cameron More**, lighting designer.

The show is being staged by the **Cowichan Repertory and Operatic Society** in the new Cowichan Theatre, Thursday through Sunday with a Sunday matinee at 2 p.m.

Perfect potpourri on horizon

By AUDREY JOHNSON

Spending the summer in Victoria is getting to be a better proposition all the time. Climate, scenery and other outdoor benefits — we've got the perfect setting.

For what? For every good thing that humans can devise.

And this year invention has hit a peak, encouraged and fueled in most instances, it must be pointed out, by provincial government funding. This essential financial support will provide outdoor concerts, possibly including the popular jazz in Beacon Hill Park programs.

It has put a hefty amount of muscle behind the glorious six-week Victoria International Festival; this year through the B.C. Lotteries and the Cultural Funds, the festival grants have been more than doubled over last year.

The International Festival, with its great cast of widely renowned musicians, amplified by the Victoria Symphony Orchestra and with the co-operation of the UVic School of Music, will be providing four concerts a week from July 13 through Aug. 25, including whole concerto programs with famous artist soloists.

The McPherson Foundation begins summer programming in June with the celebrated *Billy Bishop Goes to War* back for two weeks, immediately after a few days with Canada's inimitable Dinah Christie and Tom Kneebone.

After that comes a complete taste change. It's *Blue Champagne*, described as a musical flashback to the 1940s. A hit during its four-week engagement in Toronto, the musical revue is in the format of a vintage radio broadcast, zipping through a potpourri of more than 60 song hits from the 1940s, stirring memories of big bands, Hollywood movie musicals and the Andrews Sisters.

Excellent press has followed it throughout a Canadian tour that will conclude in Victoria.

The *a capella* pop singing group, The Nylons, will be in the theatre in mid-July and the month will also see the opening of the McPherson Summer Theatre Company's *Shut Your Eyes and Think of England*, a wildly funny and currently topical British play directed by Allan Purdy, which will run through Aug. 30.

For opera lovers, the International Festival's *Opera Piccola* will be presenting two short pieces — Menotti's *The Medium* and a comic opera by Donizetti in August.

All this and a world premiere of an original work as well: the musical story about Emily Carr, *The Wonder of it All*, produced by Four Seasons Musical Theatre at Newcombe Auditorium throughout July.

Blue Champagne cast coming here in June, from left, Deirdre Van Winkle, Bill Cole, Jayne Lewis

Music for 80s home grown

records

By ISAAC WILLIAMS

Every once in a while I find a record so good that I play it for about a week. Just the one record and nothing else, before breakfast, at supper, to everybody I see. Very few records evoke this kind of enthusiastic response on my part and I can't think of any that were Canadian — until now, that is.

The disc in question is called *Metro Music* by a Toronto group named — rather humorously — Martha and the Muffins. Now I realize that's a hard name to take seriously — even the sales person thought I was buying some comedy album. But believe me, this is the best album I have heard in months.

A little explanation of the group may help to explain their sound. First, there is not one Martha, there are two. And there are four Muffins. The Marthas sing and play keyboards while the Muffins play drums, bass, guitar and saxaphone, just like any ordinary rock and roll band. The music produced is far from ordinary. The female vocals leave the band open to a lot of comparisons with Blondie, The B-52's and even The Pretenders. For my money Martha and the Muffins manages to compete with and often surpass these illustrious groups. Their secret for success? An excellent and well-engineered production.

The group writes and plays pop music for the eighties. Not the white-washed sound of Abba, but a rock and roll based pop that is full of hooks and gimmicks and production effects at the hands of one of England's best pop producers, Mike Howlett.

Good songs are the most important ingrediant of pop music and the band, writing in various combinations, supply some dandies. *Paint by Number Heart* uses a great metaphor and would make an excellent single, while *Echo Beach* draws out lots of nostalgia but no tears.

Pop needs hooks and the Muffins' best hook is their saxaphone player Andy Haas. On the fast songs his sax punctuates with a sharp edge, on the slower, spacey numbers his saxaphone combines with the synthesizers to weave a spell on the listener. The saxaphone brings forth comparisons with Roxy Music. Both bands can be considered 'experimental pop' groups, exploring sound textures using a rock and roll format. Some people think Roxy Music was one of the best bands of the Seventies. Should I dare predict that Maratha and the Muffins will be one of the best of the Eighties?

It is interesting though not unusual that the band had to leave Toronto and go to England before their talent was recognized. In England they were signed to the prestigous new Dindisc label, an off shoot of the huge Virgin label. Their first single made it to number three in the charts while *Metro Music* is currently in the top twenty albums. Now the album is released in Canada with no promotion or publicity — just begging to be overlooked. Don't miss it.

The Muffins album proves that Canadian bands don't have to follow in the footsteps of international stars, hoping to pick up a piece of their markets. This record shows you can jump in front and actually become the leader. Blondie, The B-52's and The Pretenders are all in the Canadian top ten, at the moment. Martha and the Muffins are better and deserve to be number one — believe me.

Two Marthas, four Muffins. . . best sound in months

people

The problem with having a famous father and a theatrical mother is, it's impossible to live a normal life. **Susan Strasberg**, who tells all in her new book *Bittersweet* published by Putnam's, says her mother, **Paula**, constantly embarrassed her when she was a child. "She sang in taxis, sang on the streets and danced in hotel lobbies. It was all pretty embarrassing for me growing up."

Minnie Mae Presley, grandmother of **Elvis Presley**, 90, died at Graceland mansion, her grandson's home. She was one of three principal heirs named in the late singer's will.

Linda Fratianne, two-time world figure skating champion, will make her professional debut May 20 as the headliner in the *Holiday on Ice* show in Las Vegas. "I think I've pushed myself as hard as I could and I'm ready to make the move into the professional field," she said.

The judges of the **Prince Pierre** of Monaco prize for musical composition handed the top prize of $7,100 this year to **Gerald Plain**, assistant professor at the Eastman School of Music at the University of Rochester, for a violin concerto.

Linda Fratianne . . . ready for show biz

Virginia and **Roger** fell in love at a crafts class held at a home for the mentally retarded. The matchmaker was Virginia's papier mache rabbit. That was a decade ago. Roger was 21, Virginia 18. Things clicked like they do for other young lovers, but unlike most couples, Virginia and Roger faced financial, social and physical obstacles some people said were insurmountable. Their IQs were below 80, Virginia dragged her left leg and tired easily because of birth defects and neither had ever lived without special care. Today, they are husband and wife and cope well living on their own. A paperback of their story, *Like Normal People*, came out this spring. Written by Roger's brother, Washington Post reporter **Robert Meyers**, the book was made into an ABC-TV movie starring **Shaun Cassidy** as Roger and **Linda Purl** as Virginia.

It doesn't pay to incur the wrath of a 6-foot-11 basketball player who answers to the name **Chocolate Thunder**. Philadelphia '76er centre **Darryl Dawkins** lists the appelation among his favorite nicknames. But when two L.A. writers, unimpressed by his 18-minute performance in the Lakers' 109-102 victory in the opening game of the NBA championship series, changed his nickname to **Chocolate Blunder**, Dawkins roared: "They should know better than to mess with my name like that."

herman

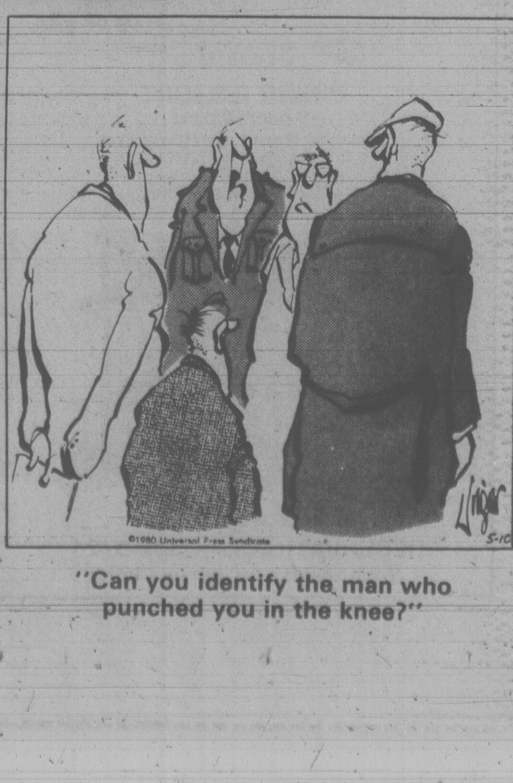

"Can you identify the man who punched you in the knee?"

Olivia finds new love, career

By RODERICK MANN

HOLLYWOOD — The room was filled with the smell of incense, and in the background a tape of a Hindu chant was playing. Although the house was a mere stone's throw south of Beverly Blvd., the whole atmosphere was Eastern — from Oriental statues and pictures to a large photograph of a guru over the fireplace.

In the centre of all this, on a pillow on the floor, clad entirely in mauve, Olivia Hussey sat cross-legged. Quiet, content, relaxed. We could have been in some rest house in Northern India, and occasionally, during the ensuing conversation, you got the impression she rather wished we were.

This is the actress who made her mark at the age of 16 in Franco Zeffirelli's visually stunning movie *Romeo and Juliet*. Since that time she has made several films — *Death on the Nile, Jesus of Nazareth* and the upcoming *Man With Bogart's Face* among them — been married and divorced from Dean Paul Martin, tennis-playing son of singer Dean, and done a great deal of crying.

"Once," she said, "I sobbed for three months. I was depressed."

She is depressed, it seems, no longer. She has just married a famous Japanese singer, who is based in Tokyo and her career is picking up.

And the man who has made all this possible for her, she says, is the teacher she has been devotedly following for the past seven years: Swami Muktananda, one of India's foremost spiritual leaders.

"I used to think that if I were only married and had a child and a nice home and security then everything would be all right.

"Well, I got that. I married Dino and we had a beautiful child Alexander. But it didn't help. I was still miserable. I still cried all the time.

"Then my friend Leigh Taylor-Young took me along to a lecture given by Baba (her name for Swami Muktananda). At first I said: 'Oh no, this swami business is not for me.' But I went. And it wasn't at all what I expected. There he was, sitting in a chair, laughing and joking. When he touched my face it burned. He made me go into a corner and meditate. And suddenly I wasn't frantic any more. And from that time everything changed for me."

Last year Olivia went to Japan — where she has been popular ever since *Romeo and Juliet* — to make a television commercial.

"I'd just fired my manager," she said, "and was feeling a bit downcast about it. So I called Baba who was lecturing in Florida and he tried to cheer me up. Although I'd never once mentioned my manager, he said right off: 'So you finally broke off with this person?' Then he said: 'Guess what, Muktabai — that's what he calls me — I performed 22 marriages this weekend. You will be next.'

"I couldn't understand what he meant. I mean, there I was in Japan having a terrible time and here he was talking about my getting married. It made no sense.

"But that afternoon I walked into the place where I was to do the television advertisement and there was this man singing the song for it. His name was Akira Fuse, and he is a very big star in Japan. I took one look at him and thought: Oh, no. Then he looked at me and that was it..."

That was just over a year ago. After the first meeting, Olivia flew back to Tokyo from Los Angeles to be with him.

"Akira's a very big name there. He's in the same league as Jack Jones, or Englebert. His voice is really like a gift from heaven.

"Akira speaks very good English, and I'm learning Japanese at the Berlitz. You see, I haven't met his parents yet, and I want to be able to understand what they're saying. It's not an easy language, but I've mastered some things. I can say: 'I love you.'"

When Akira flew here to see her, Olivia took him at once to meet her guru.

"I insist that anyone I see must meet Baba out of respect," she said. Akira and I visited him in an ashram outside New York and spent 45 minutes with him. Akira got a bad headache almost immediately afterwards. That's a fairly common occurrence, a sign of spiritual awakening."

Two months ago, Swami Muktananda married them in a flower-strewn ceremony in Florida, before an audience of 700 people. "It was a short service," she said. "Just 13 minutes. Then both of us had to walk around in a circle for luck. Everyone said afterwards that I looked as if I were high. I wasn't. But watching Baba's hands during the ceremony had set me meditating."

Almost immediately afterwards, Akira had to fly back to Tokyo to work, and Olivia took off for Canada to finish *Virus*, which is about a group of survivors of an epidemic who seek refuge in the only place where the germs cannot live: Antarctica.

Olivia Hussey as she appeared in musical of Lost Horizon

PRE-SUMMER SPECIAL
10 VISITS $10

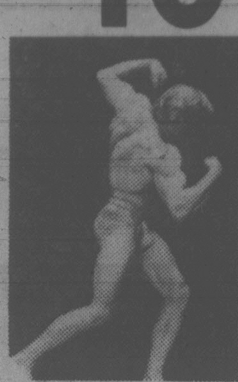

Get Fit Quick!

UNIVERSAL FITNESS CENTRE
PRE-SUMMER SPECIAL
Available Only at
4240 GLANFORD AVE.
don't delay — call now 479-3115
5-11

Smitty's
COLWOOD
1752 Island Hwy.
Opp. Rec. Centre
478-6212

Join us For Mother's Day

Why not drive out to Colwood and enjoy our pleasant surroundings?

EVENING SPECIALS
- NEW YORK STEAK
- LOUISIANA SEAFOOD
- ROAST BEEF
- VEAL CORDON BLEU
- YORKSHIRE PUDDING
- MUSHROOM STUFFED STEAK
- HALF A CHICKEN
- YOUNG TOM TURKEY

all specials include salad bar, dessert and coffee

BRUNCH SPECIALS
Ranchers Breakfast
Shrimp Omelette
Eggs Benedict
Mixed Grill

OUR USUAL EVERYDAY VALUE PRICES IN EFFECT
Smitty's
5-10

the Dingle House
RESTAURANT

join us for
MOTHER'S DAY
Sunday, May 11th
BRUNCH
11 a.m.-2 p.m.
Featuring Brandy Chicken, Sole Florentine, Glazed Salmon, Salad Selections, Trifle and Beverage.
5.95 Children under 10 years and O.A.P. $3.00
DINING DELIGHT
5 p.m.-10 p.m.
Salad Bar, Roast Prime Ribs of Beef or Salmon Steak or Roast Lamb.
9.95 with Trifle or Carrot Cake and Beverage

137 Gorge Road
RESERVATIONS — 382-8721
Your hostess — Junine Oberg
5-10

DEAR MOTHER

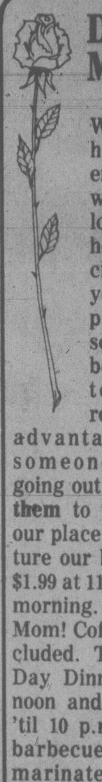

We hope you have a very enjoyable day with all your loved ones. We hope your Special Day gives you the time to pamper yourself. If you're being treated to a day of rest, take good advantage of it. If someone suggests going out, why not get them to bring you to our place. We will feature our breakfast for $1.99 at 11 a.m. Sunday morning. It's fit for a Mom! Coffee or tea included. The Mother's Day Dinner starts at noon and is available 'til 10 p.m. Our tasty barbecued spareribs marinated in a very special sauce, all the trimmings, for $4.95. Available Monday for Sunday's busy Mothers!

Reservations Please
385-5513
Gatsby's
RESTAURANT
ROYAL OLYMPIC HOTEL
642 JOHNSON

ROLL WITH US

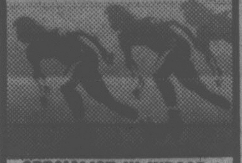

SPECIALIST IN INDOOR/OUTDOOR RENTAL SALES and SERVICE
Kids and Adult Skates from $49.95
HIGH ROLLERS
966 Yates St.
385-2553

CRYSTAL POOL

SUNDAY

Public	1:00-4:30, 7-8:30 p.m.
Family	5:00-6:30 p.m.
Adult	8:30-10:30 p.m.

MONDAY

Early Bird	7:00-8:30 a.m.
Adults Only	9:00-11:30 a.m.
Noon	11:30 a.m.-1:30 p.m.
Adults Only	1:30-3:00 p.m.
Rolling Home	4-6 p.m.
Public Swim	7:30-9:00 p.m.
Adults	9:00-11:00 p.m.

TUESDAY

Early Bird	7:00-8:30 a.m.
Ladies Only	9:30-11:30 a.m.
Noon	11:30a.m.-1:30 p.m.
Nifty Sixties	1:30-3:00 p.m.
Parents—Tots	1:30-3:00 p.m.
Public	3:00-5:00 p.m., 7-9 p.m.
Adults	9:00-11:00 p.m.

5-10
SWIMMING

SIDNEY FIREPLACE HAS MOVED
9843 2nd St.
Sidney
Closed Sunday and Monday
5-10

CKDA and Perryscope Concerts Present

TED NUGENT
With Guest PAT TRAVERS Plus The Scorpions
SUNDAY, JUNE 1, 7:30 P.M., VICTORIA MEMORIAL ARENA
Tickets: Mayfair Mall, Hillside Mall, Brandywine Hatley Park, Sooke TV
Arena Box Office

MOTHER'S DAY SPECIALS
ROAST BEEF with Yorkshire Pudding
ROAST PORK and Apple Sauce
ROAST LEG LAMB with Mint Sauce
ROAST TURKEY and Dressing
Complete with soup or tomato juice, dessert and coffee or tea.
YOUR CHOICE 3.95
PENSIONER SPECIAL
Any full course meal on the menu for 3.10
DAILY 11 A.M.-8 P.M.
DAY & NIGHT RESTAURANT
622 Yates St. 385-1833

McPherson Playhouse Foundation presents
TWO INTERNATIONALLY RENOWNED CANADIAN STARS!
DINAH CHRISTIE + TOM KNEEBONE
in
TOGETHER AGAIN!
A Universal Musical of songs from around the world!
McPherson Playhouse
JUNE 3-7 AT 8 P.M.
Tickets $6.50, $7.50 and $8.50
McPherson Box Office (386-6121), Hillside Mall, Hatley Park Brandywine, Cards N' Things (Sidney) and Sooke T.V.
5-3
Tickets on sale Tues., May 6

HARPO'S
Tonight
B.B. GABOR
A Canadian Phenomenon in the making.
May 8, 9 & 10
Thurs., Fri., Sat.
15 Bastion Square
Information
385-5333
CABARET

Special Orders — one of our specialties!

Because not all musical tastes are created equal
(and not all records are made in a factory in Mississauga!)
we special order special records,
for people with special wants.
We know where they are and we'll import them for you.
If you take your music seriously,
you've got company at
Victoria's unique record store.

FANFARE
IMPORT RECORDS
1530 Pandora Ave. Victoria B.C.
At the Oak Bay Junction
592-5222
MONDAY - SATURDAY 10 AM TO 6 PM

New York New York
RESCHEDULED TO MAY 26 and 27
presents
SABU and his band
live
TUESDAY, MAY 13, 8:30 'til 2 a.m.
Tickets at the door $2.50 each
860 Yates Street
5-10

RESERVATIONS
(604)
652-1146

the waddling dog gazette

VOLUME 1, No. 1
SATURDAY and SUNDAY, MAY 10 and 11

RESERVATIONS
(604)
652-1146

The Waddling Dog Inn— a dream come true.

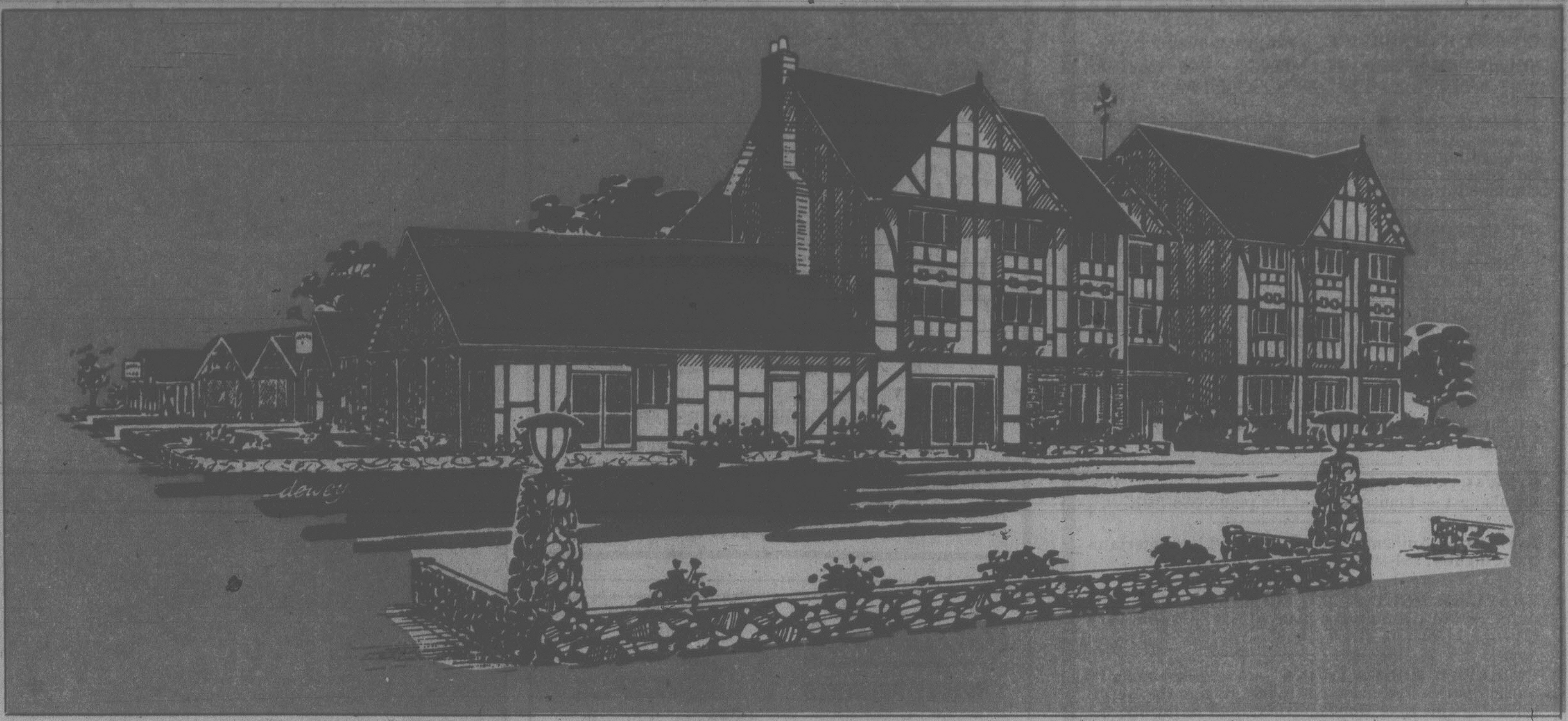

THE SITE where the 30-room Waddling Dog Inn now stands has had an interesting history. Originally a small farm, the land was purchased in 1968 by Eric Lewis, who dreamed of one day building such an Inn.

The process of turning vacant farmland into what it is today was not a quick and easy task. The site underwent several changes in its transformation from Farm to Inn.

After removing the original farmhouse in 1968, Eric Lewis built "Big Louie's", a drive-in — where the Pub is located today — was a two-bay service station.

Dreaming of better things, and encouraged by the success of the drive-in, Eric Lewis remodeled extensively in 1972. The drive-in area became a quality dining room, operated under a Voyageur franchise from Imperial Oil.

Three years later, Eric Lewis brought his dream closer to reality. Dropping the Voyageur franchise, he created the Waddling Dog Inn Restaurant, and brought an architect from Scotland to design and build an authentic "Old English" Pub.

The service station was converted to what is now the Pub. The sunken dance floor area was not entirely intentional — that is where the lube rack and hoist originally were.

The many signs, pictures, and artifacts are authentic, and were brought from England.

The Waddling Dog Inn's name refers to Eric Lewis' dog, "Kurt", who lived in and looked after the building for seven years. He was friendly to all the restaurant's guests, and was a fine watch dog when the doors closed at night.

The restaurant and pub quickly became a popular gathering place for residents of Victoria and the Saanich Peninsula. The dining room flourished, offering gourmet meals prepared by a master chef and served in quiet, elegant surroundings.

An adjoining coffee shop provided breakfasts and other quicker meals for passers-by travelling to and from the peninsula's several busy ferry terminals and airport.

Today — some five years later — Eric Lewis has seen the final stages of his dream take shape. He retained the architectural firm of Wagg & Hamilton to design the English style Inn, incorporating the restaurant and Pub complex.

David Hambleton, who has personally overseen the construction, helped restore the classic buildings of London, England, after the war.

The Waddling Dog Inn was constructed by Farmer Construction, of Victoria, to quality standards exceeding those usually found in today's hotels and motels.

Eric Lewis' dream was for his Inn to be tastefully luxurious . . . quiet . . . peaceful . . . furnished with antiques from England — making it a very pleasant place to stay. He has achieved that dream ●

Our Guests' Comfort is Foremost

REALIZING THAT many travellers want their accommodation to be more than just four walls and a bed, Eric Lewis decided long ago that his Inn would excell in matters of comfort and convenience.

The Waddling Dog Inn was designed with guest in mind. Every room is air-conditioned, and has colour television with cablevision hookup.

The Inn was constructed using the best of modern insulation and sound control techniques to provide guests with as quiet accommodation as possible.

Under the 40-ounce carpeting, extra-thick underpadding and ½-inch of concrete help to prevent noise from disturbing guests. Even the ceilings contain thick sound insulation.

The building is constructed to current earthquake and wind load standards as specified by the Canadian Government building codes.

ERIC LEWIS

Much research went into designing the Inn's exterior and interior appearance. Great attention was paid to small details — such as staggering the hallways leading to guest rooms— rather than having the long,- straight, impersonal "tunnels" found in so many modern buildings.

Besides being soundproofed, the guest rooms are extra large, and are furnished with antiques specially brought over from England. The paintings adorning each room and the hallways were also purchased in England for the Waddling Dog.

To ensure guests' sleeping comfort, the highest quality Posturepedic mattresses are used with the beds which feature elegant brass headboards ●

Full Facility for your pleasure

GUESTS OF the Waddling Dog Inn are cordially invited to make use of all of our facilities.

If you have any question, any need, any problem — do not hesitate to call on our friendly staff at the front desk. We will do everything in our power to make your stay here pleasant and enjoyable.

Please visit our *Dining Room*. It offers superb meals, created by a master chef, and served in a unique, Old English atmosphere. Guests may also arrange for breakfast in the dining room — or a late snack — by contacting the front desk.

The Pub offers a daily buffet luncheon — as well as full bar facilities — in a convivial atmosphere reminiscent of the "Old Country".

For guests who prefer a drink or sandwich away from the Pub's hustle-bustle, the *Guest Lounge* offers a quiet haven. The atmosphere, so reminiscent of a study or library in an English manor house — complete with panelled wall, interesting bookshelves and a crackling fire, is most inviting.

Do make a point of visiting the Guest Lounge during your stay, if only to view the exquisite *Crewel Tapestry* hanging above the fireplace. Victoria artist, Mrs. Peggy Bartholemew was commissioned by the Waddling Dog Inn to create the scene, which depicts an Elizabethan Stag Hunt ●

Personable Staff

We sincerely wish to make your stay here pleasantly memorable. If you have any questions . . . requests . . . problems . . . please enquire with the desk — we'll do our best to help.

If you crave a late-night snack, we'll do what we can to provide a sandwich.

If you wish to play golf . . . fish for salmon . . . ride a horse . . . charter a sailboat . . . rent a car . . . have a box lunch packed . . . go for a swim . . . charter a plane . . . order flowers . . . "Call the desk . . ." ●

Business Get-Togethers Become Events

The Waddling Dog offers excellent facilities for *business* get-togethers as well as pleasure visits. The dining room actually consists of two separate areas — one of which is ideal for private functions, banquets and meetings. Also, private conference room adjoins the Inn's reception area. Please contact the front desk for further information. ●

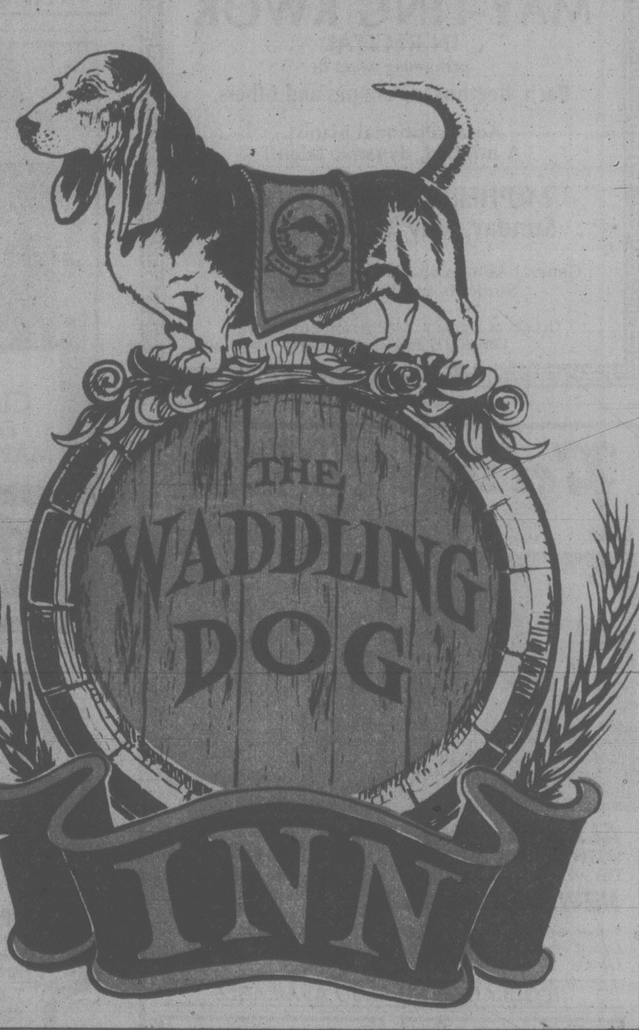

" . . . The 'WADDLING DOG'?"

A GREAT MANY people ask where the name "Waddling Dog" comes from. The Inn is named in memory of owner Eric Lewis' faithful dog, "Kurt."

Kurt lived in the buildings housing the drive-in, and later, the restaurant and Pub. For seven years, he was a friend to guests and staff . . . and a good watch dog after hours.

Pictured in the Waddling Dog Inn crest, the dog is wearing a banner, on which is the emblem of Fairbridge Farm School, and the school's motto: "Industrias et Veritate." ●

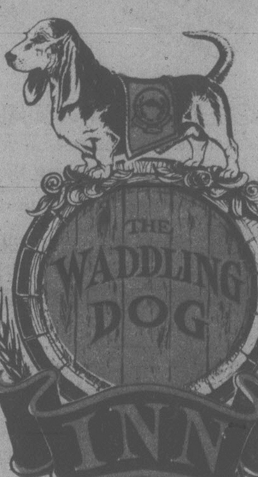

FARMER
FARMER CONSTRUCTION LTD.

We are proud
to have been
involved in the
reconstruction
of the
WADDLING DOG INN

2925 DOUGLAS ST.
388-5121

Congratulations
to Eric Lewis and
the staff of the
Waddling Dog Inn

wagg & hambleton
architects
56 bastion square
386-7774

DEELERS
DESIGN STUDIO
(DIVISION OF DEELERS ANTIQUES)
Suppliers of
Antiques, Curios,
Reproductions and
Complete Interiors
of the
WADDLING DOG INN

450 W. HASTINGS ST.
VANCOUVER
681-7241

Entertainment Guide

THE BUTCHART GARDENS — OPEN EVERY DAY OF THE YEAR — Gates now open 9 a.m. to 8 p.m.

TULIP TIME — Over 35,000 glorious Tulips of 96 different varieties — flowering Cherries — Daisies — Pansies — Primroses — Wallflowers and Forget-me-nots.

THE BUTCHART GARDENS RESTAURANT — OPEN YEAR ROUND — Serving our own special garden lunches and scrumptuous High Teas in the historic Butchart residence. Now open 10 a.m. to 5 p.m.

COFFEE BAR SERVICE — Always available.

SEEDS FOR SPRING PLANTING — Seeds from our wide selection.— all packaged at the Butchart Gardens.

35 ACRES OF GARDENS — 300,000 Spring bulbs, flowering trees and shrubs — The Ross Fountains. An invigorating stroll through these majestically beautiful gardens followed by a lunch or a spot of tea combine for a memorable Spring outing.

STRATHCONA HOTEL — British Columbia's largest night-life centre, 919 Douglas St., 383-7137. Featuring "THE OLD FORGE" Nightclub with live music of "THE BROTHERS FORBES AND FRIENDS." 3 Discotheques — "THE STING," "THE CUCKOO'S NEST" and "IVY'S" and a unique lounge called "BIG BAD JOHN'S" featuring Hillbilly atmosphere. Luncheon served daily in "THE STING" and lunch and dinner served in the "CUCKOO'S NEST"

"Everybody knows who's Number One!"

CENTURY INN — "DECA-DANCE DISCOTHEQUE", "Our Pub", entertainment daily.

STEWARTS — Nightly dining par excellence — Victoria's best — Louise Rose at the piano. 388-7021.

KOSTAS — Authentic Greek dining. Live entertainment nightly. 384-4196.

GRAYLINE SIGHTSEEING TOURS — Butchart Gardens — 10 a.m. and 1 p.m. daily. Grand City Drive — 11:30 a.m. and 2 p.m. daily. 388-5248.

INGRAHAM RODEWAY INN — Victoria's Country Music Spot — Featuring Nashville, B.C. in the Big 'I' Cabaret. Top Live Bands, Friday and Saturday, 9-2 a.m. This Friday and Saturday — Wayne Peters and "HOMEBREW".

RECREATION: OAK BAY — Your place for fun and fitness! Swimming, skating, ice skating, tennis, socializing . . . for more information please dial 595-SWIM.

OLDE ENGLAND INN — For a night to truly remember, dine by romantic candlelight and savour our fine English Menu — Roast Sirloin of Beef and Yorkshire Pudding — our Specialty. Nightly 5-9. 388-4353.

QUAMICHAN INN — Country Dining. Tues. to Sun. 1478 Maple Bay Rd., Duncan. 746-7028.

MAY-LING KWOK
IN RECITAL
performing works by
Bach, Beethoven, Chopin and others.

An exceptional pianist.
A brilliant, dynamic talent!

McPHERSON PLAYHOUSE
Sunday, May 25 at 2:30 p.m.

General Admission Tickets — Adults $3.50
Students and O.A.P.s, $2.00

Tickets available at McPherson Box Office
(386-6121) and usual outlets 5-10

Felice's DINING LOUNGE
WHILE DINING ENJOY THE SPECTACULAR VIEW OF VICTORIA'S BEAUTIFUL INNER HARBOUR.
"Member of the World Famous Italian Cuisine"

ALASKA KING CRAB
WITH DRAWN BUTTER
OR
NEW YORK STEAK
$8.95

Reserve early for these super specials complete with French Onion Soup or Salad Bar, baked potato and fresh vegetables.

REGULAR MENU ALSO AVAILABLE

BUFFET LUNCH
TUESDAY to FRIDAY
11:30 to 2:00
Soup de Jour, Salad Bar, Roast Beef with Potatoes
ONLY $4.95

ENJOY OUR
Salad Bar
WITH LUNCH AND DINNER

OPEN TUES. to SUN. LUNCH 11:30 to 2:00 DINNER FROM 5:30 4-2
1218 WHARF ST. RESERVATIONS 385-4497

VICTORIA BLUES PROFESSIONAL BASEBALL CLUB
★ ★ ★ ★ ★ ★ ★ ★ ★ ★ ★ ★ ★

REQUIRES ladies for "RHYTHM & BLUES DANCE TEAM"
If you are 17 to 25 years old, are well groomed and have dancing ability, we would like to see you. Call our office at 383-2234 Friday and Monday between 9 a.m. and 5 p.m. Saturday and Sunday leave message.

Screening Test to be held
6:30 p.m., Tues., May 13, 1980. 5-9

McPherson Foundation and THE SPECTRUM FANTASY FACTORY PRESENTS

Joseph & the Amazing Technicolor Dreamcoat

A DYNAMITE ROCK OPERA BY THE CREATORS OF "JESUS CHRIST SUPERSTAR"
McPHERSON PLAYHOUSE
MAY 28, 29 and 30 at 8:00 P.M.
TICKETS $2.50, $3.50 and $4.50 at
McPherson Box Office (386-6121), Hillside Mall, Hatley Park Brandywine, Cards N' Things (Sidney), Sooke T.V. 5-10

CFAX 1070
PROUDLY PRESENTS

SPECTRUM DANCE CIRCUS

with special guests
SAMPLE STEARNS BAND

TICKETS AVAILABLE
- University Centre Box Office
- McPherson Box Office
- Hatley Park Brandywine
- Hillside Mall
- Cards 'n' Things, Sidney
- Sooke TV
- Cowichan Centre, Duncan

Student and O.A.P. discounts available. Special youth discounts for Sunday matinee only.

Sat., May 17th — 8 p.m.
Sun., May 18th — 2 p.m.

McPHERSON PLAYHOUSE
EXECUTIVE PRODUCER — PAUL MASCIOLI for
Prestige Entertainment Agencies Ltd.

SHARI ULRICH
CLAIRE LAWRENCE BAND
Formerly of Hometown Band
MAY 12-17 Mon. to Sat.
$3 Mon.-Wed.

HARPO'S

PHONE 385-5333
15 BASTION SQUARE
DOORS OPEN
AT 8:00 P.M.

The Omelette house
NOW OPEN UNTIL 9 P.M.
CORNER OF GOVERNMENT AND YATES ST.
(across from Post Office)
MOTHER'S DAY SPECIAL

BREAKFAST 1.99
Ham and 2 Eggs Served with Hash Browns and Toast

T-BONE STEAK	6.95
CURRIED SHRIMP	6.50
ROAST BEEF	4.95

Above served with home-made soup, vegetables, potatoes, tea or coffee and dessert — ice cream.
ALWAYS 10% OFF FOR SENIOR CITIZENS
● FULLY LICENSED ●
● OPEN 7 DAYS A WEEK ●

YATES AT GOV'T.
OPEN 8 A.M. - 9 P.M.

Mother's Day
AT THE
OAK BAY MARINA RESTAURANT

The way to Mom's Heart♡.....

LUNCHEON SERVED FROM 11:30 A.M.
FOR RESERVATIONS CALL 598-4511 1327 BEACH DRIVE

5-10

MAIKO GARDENS

A unique dining experience
in timeless Japanese style
Enjoy traditional dishes in the
seclusion of your private Tatami Room.
MAIKO GARDENS 940 FORT ST. 383-3421

"TIGHTLY PACED, GRIPPING AND EXACTINGLY ACCURATE."
— Associated Press

JESUS
GENERAL ...the man you thought you knew.

DISCOUNT COUPONS ACCEPTED
QUADRA
Quadra at Hillside 382-3370
NIGHTLY 7 & 9

EAST INDIAN SHOW FOR SUN., MAY 11 AT 3 P.M.
"GIDDHA" SUPER HIT — (COLOR IN PUNJABI)
STARRING: Veerendra, Komilla Wirk, Gopal Sahgal, Jayshree T., Mehar Mittal, Dara Singh, Dharmendra, Keshto Mukherjee
MATURE

HO HO KITCHEN
1410 Broad St. (rear) 385-7788
FREE HOT HOME DELIVERY
Mon.-Thurs. 4-12
Fri. and Sat. 4-1 a.m.
Sun. 4-10
LEE'S CHINESE FOODS

BOOK & PLANT SALE
Sat., May 17
10 a.m.-1 p.m.
St. Matthias Church Hall
(Richardson and Richmond)

LANDMARK CINEMAS OF CANADA
a special one-week selected engagement

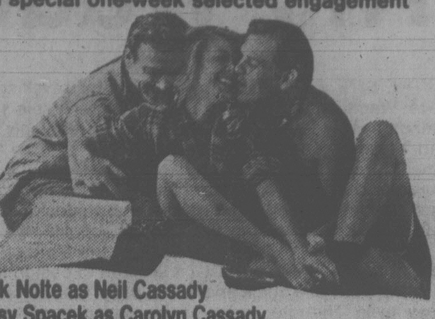

Nick Nolte as Neil Cassady
Sissy Spacek as Carolyn Cassady
John Heard as Jack Kerouac
their story of love, friendship and sharing

"Heart Beat"
MATURE WARNING: Frequent Coarse Language; Occasional Nudity and Suggestive Scenes (B.C. Director)
PERFORMANCES AT 7:00 and 9:00 P.M.

THE ROCKY HORROR PICTURE SHOW MATURE **NEXT WEEKEND**
WARNING: A musical comic satire on sex; coarse language throughout (B.C. Dir.)
FRIDAY, SATURDAY & SUNDAY
(MAY 16, 17, 18) AT MIDNITE
ADVANCE TICKETS NOW ON SALE AT TOWNE CINEMA BOX-OFFICE ONLY FROM 6:00 P.M. DAILY. ADM. $4.00.
PURCHASE TICKETS EARLY! ALL SEATS RESERVED.

MIDNITE CALENDAR FOR MAY THRU AUGUST, 1980, IS NOW AVAILABLE AT TOWNE OR KELLY'S.

towne cinema
382-5922 ● 808 DOUGLAS
DOWNTOWN in NOOTKA COURT

BRITISH COLUMBIA'S No. 1 MIDNITE MOVIEHOUSE

---

4 Academy Awards
Best Film Editing
Best Adaptation Score

CANADIAN ODEON THEATRES

ROY SCHEIDER
ALL THAT JAZZ

"An uproarious display of brilliance, nerve and dance..."
Vincent Canby THE NEW YORK TIMES

TWENTIETH CENTURY-FOX & COLUMBIA PICTURES PRESENT ROY SCHEIDER IN A BOB FOSSE FILM ALL THAT JAZZ
ALSO STARRING JESSICA LANGE ANN REINKING LELAND PALMER SPECIAL GUEST APPEARANCES CLIFF GORMAN & BEN VEREEN

RESTRICTED NO ADMITTANCE TO PERSONS UNDER 18
WARNING: Some Nude and Suggestive Scenes; Scenes of Surgery (B.C. Director)

odeon 1
780 YATES STREET
383-0513
MATS FRI., SAT., SUN. 2:15, 4:30
NIGHTLY 7:00, 9:15

BILL MURRAY IN THE STRANGEST COMEDY OF THE YEAR!

WHERE THE BUFFALO ROAM

PETER BOYLE · BILL MURRAY as Dr. Hunter S. Thompson
"WHERE THE BUFFALO ROAM" co-starring BRUNO KIRBY and RENE AUBERJONOIS · Screenplay by JOHN KAYE
Music by NEIL YOUNG · Produced and Directed by ART LINSON
SOUNDTRACK AVAILABLE ON BACKSTREET/MCA RECORDS & TAPES
A UNIVERSAL PICTURE

MATURE
WARNING: Frequent Coarse Language (B.C. Director)
MATS FRI., SAT., SUN. 1:40, 3:25, 5:15
NIGHTLY 7:10, 9:15

odeon 2
780 YATES STREET
383-0513

Get Smart!
See MAXWELL SMART as AGENT 86 in his first motion picture.

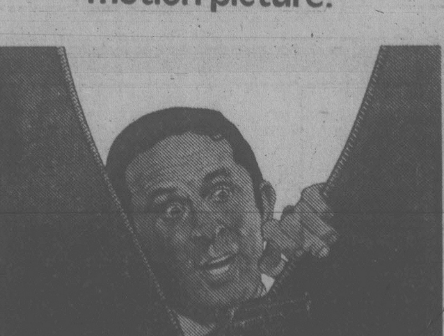

DON ADAMS is AGENT 86 in his first motion picture
THE NUDE BOMB

Starring DON ADAMS as Maxwell Smart Agent 86 in "THE NUDE BOMB"
A JENNINGS LANG Production · A LEONARD STERN Presentation
Starring SYLVIA KRISTEL · RHONDA FLEMING Co-starring DANA ELCAR · PAMELA HENSLEY · ANDREA HOWARD NORMAN LLOYD Also starring VITTORIO GASSMAN Written by ARNE SULTAN & BILL DANA & LEONARD B. STERN
Based on characters created by MEL BROOKS & BUCK HENRY Music by LALO SCHIFRIN Produced by JENNINGS LANG
Directed by CLIVE DONNER Produced in Association with TIME-LIFE FILMS · A UNIVERSAL PICTURE

MATURE
WARNING: Occasional Nudity and Coarse Language (B.C. Director)

haida
808 YATES STREET
382-4278
MATS SAT., SUN. 1:45, 3:45, 5:40
NIGHTLY 7:15, 9:20

WINNER OF
4 ACADEMY AWARDS
INCLUDING
BEST PICTURE
BEST ACTOR
DUSTIN HOFFMAN

COLUMBIA PICTURES PRESENTS
A STANLEY JAFFE PRODUCTION
DUSTIN HOFFMAN
IN
"KRAMER VS. KRAMER"
MERYL STREEP JANE ALEXANDER
and introducing JUSTIN HENRY

MATURE
WARNING: Occasional Nudity and Swearing (B.C. Director)

counting house 2
BROAD AT BROUGHTON 383-3434
MAT SAT. 2:00
NIGHTLY 7:15, 9:15

CHILDREN & GOLDEN AGE $1.25

COAL MINER'S DAUGHTER

Starring:
SISSY SPACEK
TOMMY LEE JONES
BEVERLY D'ANGELO
LEVON HELM

MAT SAT. 2:00
NIGHTLY 7:00, 9:00

MATURE
WARNING: Occasional Suggestive Scenes (B.C. Director)

counting house 1
BROAD AT BROUGHTON 383-3434

Big week ahead for young folks

The B.C. festival for Young People continues in earnest next week with four attractions putting on a total of 20 shows for Victoria's youth of all ages.

All shows are at the McPherson Playhouse — starting Monday with two shows by Sharon, Lois and Bram at 10 a.m. and 4:15 p.m. and Tuesday, also at 10 a.m.

Wednesday, Thursday and Friday are packed with performances by Carousel Theatre in *Step on A Crack*, Green Thumb Players' *Portrait of An Adult as a Young Kid* and Sukay's *Magic Flutes of the Andes*.

Green Thumb is 11 a.m. and 2:30 p.m. each of those days, while Carousel puts on its play at 5 p.m. each of the three days as well as 9:30 a.m. on the Thursday and Friday.

Sukay appears at 1 p.m. and 7 p.m. daily, Wednesday, Thursday and Friday.

Sharon Hampson, Lois Lilienstein, Bram Morrison and Bill Usher met in January 1978 and decided to record an album of children's music together. The results: Two albums, *One Elephant, Deux Elephants* and *Smorgasbord* which have become Canada's fastest selling gold children's albums.

The quartet is somewhat of a madcap family: spirited, affectionate and offbeat. There's Bram (guitar), the teddy bear of the group with his baldish, bearded visage, never failing to melt audiences when he opens into a verse of *Candyman, Salty Dog*. Sharon (guitar), pretty and jaunty, matching skirts with Lois (piano, autoharp), whose boundless energy and mom-next-door looks make her the cheerleader. And Bill, who despite flamboyant Guatemalan clothes, wire-rimmed specs, shaggy hair, keeps everything in check or moving, calling out the tunes and setting the tempos from his backstage position.

The quartet's forte? Encouraging children to participate in singing — from the very first song — songs that give them a chance to be imaginative and the creators of verse.

The performing groups are from the Vancouver area. Carousel's *Step on a Crack* is light-hearted live theatre for young people, while Green Thumb offers a happy-go-lucky comedy in its *Portrait of an Adult as a Young Child*.

Sukay, an internationally-known folk band, performs beautiful music on fascinating musical instruments.

Good seats are still available for all performances. Reservations and information through the McPherson box office, 386-6121.

Tickets are $2 a show except for Sukay — where children 12 and under are $2 with reserved seating for others ranging from $3.50 to $5.50.

Sukay . . . notes from the Andes

Sharon, Lois and Bram with backstage Bill Usher . . . at McPherson Monday

BEVERLY HILLS CITY HALL
BEVERLY HILLS POLICE
Beverly Hills and the civilized world will never forget them.
The HOLLYWOOD Knights

COLUMBIA PICTURES presents A POLYGRAM PICTURES PRODUCTION A FLOYD MUTRUX FILM "THE HOLLYWOOD KNIGHTS" Introducing ROBERT WUHL as NEWBOMB with FRAN DRESCHER · LEIGH FRENCH · RANDY GORNEL · GARY GRAHAM · SANDY HELBERG JAMES JETER · STUART PANKIN · P.R. PAUL · MICHELLE PFEIFFER · GAILARD SARTAIN · RICHARD SCHAAL and starring TONY DANZA Executive Producer WILLIAM TENNANT Director of Photography WILLIAM A. FRAKER A.S.C. Screenplay by FLOYD MUTRUX Story by FLOYD MUTRUX, RICHARD LEDERER, WILLIAM TENNANT Produced by RICHARD LEDERER Directed by FLOYD MUTRUX

Original Soundtrack Album Available on Casablanca Records & Tapes.

PolyGram Pictures Columbia Pictures

© 1980 COLUMBIA PICTURES INDUSTRIES, INC.

odeon 2
780 YATES STREET
383-0513

COMING SOON

Swiftsure Restaurant
427 Belleville Street, Victoria, 386-3451

celebrates mother's day
MAY 11 5 – 10 pm

ROAST LEG OF LAMB $10.50

Includes the salad bar, dessert and coffee.
The main course will be served with mint sauce, fresh carrots, broccoli mornay and potatos O'Brien. Reservations recommended. 386-3451

bruce cryer, A.F.C.A.

invites you to attend his third annual exhibition and sale of his most recent oils and watercolors at:

THE LAUREL POINT INN
Salon A (main floor)

Thursday, May 15, 7:30 p.m.-9:30 p.m.
Friday, May 16, 12 noon-8:00 p.m.
Saturday, May 17, 12 noon-8:00 p.m.
Sunday, May 18, 11 a.m.-4:00 p.m.

Tatum O'Neal
Kristy McNichol
THE BET IS ON: WHOEVER CATCHES A GUY FIRST –WINS.
Little Darlings
DON'T LET THE TITLE FOOL YOU.

FAMOUS PLAYERS THEATRES

WARNING: Some coarse language and swearing; occasional nudity. (B.C. Director)

TATUM O'NEAL · KRISTY McNICHOL "LITTLE DARLINGS" ARMAND ASSANTE DIRECTED BY RONALD F. MAXWELL

CORONET
836 YATES ST 383 6414

—SHOWTIMES—
Saturday-Sunday at
1:30, 3:20, 5:10, 7:00, 9:00 p.m.

MATURE

HURRY— LEAVES SOON!

"One of the year's 10 best."
—GENE SHALIT, Today Show NBC-TV

THE CRITICS AND PUBLIC AGREE...
There's nothing funnier than Peter Sellers in "Being There."

Best Supporting Actor MELVYN DOUGLAS

OAK BAY
2184 OAK BAY AVE 598 2213

—SHOWTIMES—
Evenings 6:50, 9:10 p.m.
Matinee Sat. Only 2:00 p.m.

GOLDEN AGE $1.00

MATURE

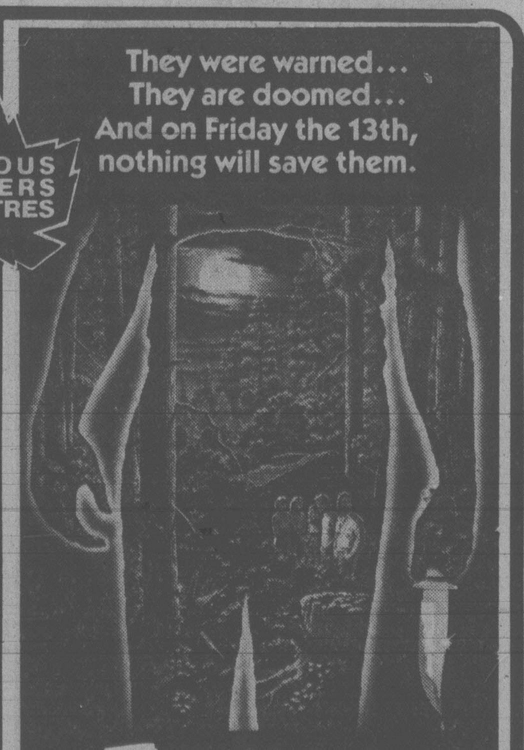
They were warned... They are doomed... And on Friday the 13th, nothing will save them.
FRIDAY THE 13TH

A 24 hour nightmare of terror.

PARAMOUNT PICTURES PRESENTS FRIDAY THE 13TH A SEAN S. CUNNINGHAM FILM WRITTEN BY VICTOR MILLER A PARAMOUNT RELEASE

PLEASE NOTE: NO FILM SHOWS SUN. OR MON.

WARNING: Completely concerned with gory violence. (B.C. Director)

—SHOWTIMES—
Saturday at
1:30, 3:20, 5:00, 7:00, 9:00
Tues. at 7:00, 9:00

ROYAL
805 BROUGHTON 383 9711

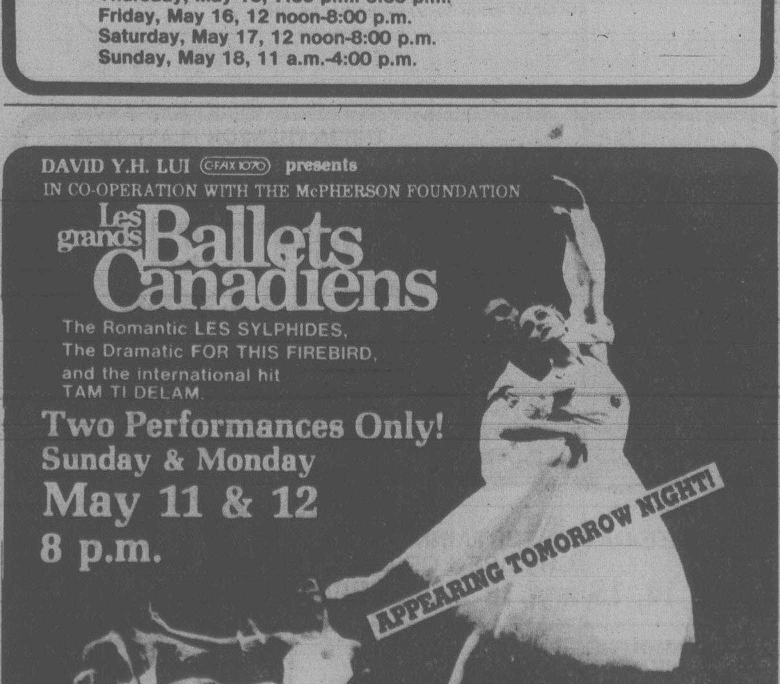
APPEARING TOMORROW NIGHT!

DAVID Y.H. LUI CFAX 1070 presents
IN CO-OPERATION WITH THE McPHERSON FOUNDATION

Les grands Ballets Canadiens

The Romantic LES SYLPHIDES,
The Dramatic FOR THIS FIREBIRD,
and the international hit
TAM TI DELAM.

Two Performances Only!
Sunday & Monday
May 11 & 12
8 p.m.

TICKETS: McPHERSON PLAYHOUSE, HILLSIDE, HATLEY PARK BRANDYWINE, CARDS 'N THINGS (SIDNEY), SOOKE T.V. $7, $9, $11

ROYAL THEATRE

LEARN TO FLY CESSNA THE CPC WAY!

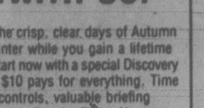

...WITH US!

Enjoy the crisp, clear days of Autumn and Winter while you gain a lifetime skill. Start now with a special Discovery Flight. $10 pays for everything. Time at the controls, valuable briefing before and after the flight. Now available at...

VICTORIA FLYING CLUB
VICTORIA INTERNATIONAL AIRPORT
656-2833
656-4321

Cessna
PILOT CENTER
Discover Flying

5-10

FLY CESSNA THE CPC WAY!

Wednesday May 14th, Only!
at the
COCK PHEASANT RESTAURANT
Australia's
TOM RIO
Singing for Bill & Barb's Engagement Party
Phone Early for Reservations
479-2066

Plus a special surprise for Every Guest

Produced by B.T. Visions Ltd.

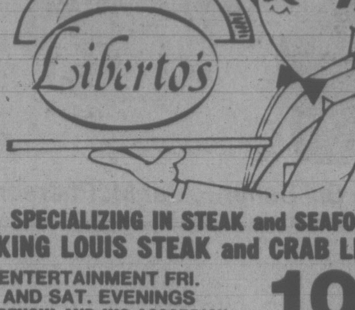

SPECIALIZING IN STEAK and SEAFOOD
"KING LOUIS STEAK and CRAB LEGS"

ENTERTAINMENT FRI.
AND SAT. EVENINGS
AL DENONI AND HIS ACCORDION

10.95

LUNCH
11:30-2:30

386-8982

DINNER
from 5 p.m.

5-10

990 HILLSIDE AT QUADRA

Mother's Day Sunday Brunch

$7.00 per adult
$4.50 per child

11 A.M.-2 P.M.
Over 20 Hot and Cold Dishes to choose from including Baked Ham "carved just the way you like it"

Amity's
RESTAURANT
Colony MOTOR INN
2852 DOUGLAS
385-2441
"Meet Your Friends Tonight at Amity's"

SUNDAY BRUNCH

the finest in town
for 5.95

Children under 12 years .... 3.00 per person

EAT ALL YOU CAN

11:00 a.m.-2:00 p.m.

Make Reservations Today

Sherwood Park Inn
123 Gorge Road East 386-1422

Waddling Dog Inn

THIS WEEK'S SPECIAL
SOUP OF THE DAY or
SUNSHINE SALAD
PRIME RIB OF BEEF
YORKSHIRE PUDDING
STUFFED BAKED POTATO
FRESH VEGETABLE
MARINATED FRESH
STRAWBERRIES
COFFEE or TEA

12.95 per person

OUR SUNDAY BUFFET
11:30 a.m. to 2:30 p.m.
We will be carving a hip of beef in our new dining room.

7.95 per person

NO RESERVATIONS FOR SUNDAY BUFFET PLEASE

"If you have visitors requiring accommodation have them stay with us."

Mt. Newton X Road On Patricia Bay Highway, 5 miles from Ferry 652-1146
AMERICAN EXPRESS, MASTER CHARGE, CHARGEX

5-7

THE McPHERSON PLAYHOUSE
FOUNDATION PROUDLY PRESENTS

1980 BRITISH COLUMBIA FESTIVAL FOR YOUNG PEOPLE

A THREE-DAY ENTERTAINMENT EXTRAVAGANZA FOR CHILDREN OF ALL AGES!!

MAY 14, 15 and 16 at McPHERSON PLAYHOUSE

CAROUSEL THEATRE
in
"Step on a Crack"
9:30 A.M. and 5:00 P.M.

SUKAY
Playing
The Beautiful Music of the Andes
1:00 P.M.
Family Show 7:00 p.m.*

GREEN THUMB PLAYERS
in
"Portrait of the Adult as a young Kid"
11:00 A.M. and 2:30 P.M.

All shows are 45 minutes long except Sukay 7:00 p.m.* show which is 1½ hrs. long. GENERAL ADMISSION TICKETS NOW ON SALE $2.00 PER SHOW (Sukay 7 p.m. $3.50, 4.50, 5.50. Children and old age pensioners $2.00).
Tickets now available at McPherson Box Office (386-6121), Hillside Mall, Hatley Park Brandywine, Cards N' Things (Sidney) and Sooke TV.

4-26

AHOY, SAILORS!
SWIFTSURE WEEKEND FILM SPECIAL
"CHALLENGE TO THE AMERICA'S"

12 Meter Racing
A preview of Britain's LIONHEART as she beats the competition to establish her claim to challenge for the 1980 America's Cup. 38 min.

"PAN AM CLIPPER CUP RACE SERIES"
An exciting film of the big boats as they race around the state of Hawaii. 47 min.

MAY 23 and 24 — 8:00 P.M.
Newcome Auditorium, B.C. Provincial Museum
TICKETS on sale at the Victoria Maritime Museum
Adults $2.00 Children
Senior Citizens $1.00

Presented by the Maritime Museum of B.C.
and the Royal Naval Sailing Association

McPherson Playhouse Foundation presents
LIVE IN CONCERT!
BARDE

TOMORROW NIGHT!

BEAUTIFUL MUSIC IN THE CELTIC TRADITION

"Canada's most uniquely alive and sought-after band!"

McPHERSON PLAYHOUSE
MAY 11 at 8 p.m.

Tickets $5.50, $6.50 and $7.50 at McPherson Box Office (386-6121), UVic Centre, Hillside Mall, Hatley Park Brandywine, Sooke TV, Cards 'N Things (Sidney).

THE MEDIÆVAL INN
"AN EXPERIENCE IN TRADITION"

It's Her Day...
Take her out to Dinner on
MOTHER'S DAY
SUNDAY, MAY 11th

Cream of Mushroom Soup
Tossed Green Salad
CHOICE OF:
Steak and Kidney Pie
Chicken Pot Pie
Cornish Pasty
$6.50 Children Under 10 years $3.75
OR
CHOICE OF:
Prime Rib of Beef
Cornish Game Hen
Rainbow Trout
$9.95 Children Under 10 years $5.50
DESSERT
Ice Cream — English Trifle —
Rhubarb/Raspberry Pie
Coffee — Tea — Milk

RESERVATIONS FOR
3 p.m., 5 p.m., 7:30 p.m.
Telephone 386-8317

Every Thurs., Fri., Sat.

A Complete Evening of Fun and Merriment with the
PAT HERNON TRIO

1005
BROAD STREET
VICTORIA
Above Counting House Cinema
386-8317

Banquet facilities to accommodate 100 persons

5-8

Treat Mother This Sunday

SPECIAL FULL COURSE DINNER
WILL BE SERVED 5-9 P.M.

Soup, salad
Chicken Cordon Bleu
The blue ribbon winner from the famous school in France. Boneless chicken breast stuffed with ham and Swiss cheese, topped with Parmesan and Cheddar cheese.
Dessert
Tea or Coffee
7.95
(Children's menu available)
ALSO "CHICKEN KING'S" REASONABLE MENU AVAILABLE

SPECIAL SURPRISE
Gift for all Mothers

THE JAMES BAY INN
A Seal of Hospitality

RESERVATIONS
REQUESTED
382-2122 or 384-7151

270
GOVERNMENT
STREET

VICTORIA JAYCEE FAIR
PRESENTS
SHARI LEWIS
AND

● MURILLO & ULISES
● THE TRAMPOLINE GUYS
● CHILDREN'S THEATRE
● MURRAY HATFIELD

MIDWAY ● GAMES ● EXHIBITS
CHECK TV ON LOCATION

COME JOIN THE FUN

MAY 12th-17th

★

JAYCEE FAIR ... SEE YOU THERE

THE RED LION MOTOR INN SALUTES MOTHERS
"HAPPY MOTHER'S DAY!"

CAMELOT ROOM — OR — COFFEE GARDEN

FOR MOMS ONLY:
Assorted Salads
French Onion Soup
ENTREE: STEAK AND LOBSTER
Choice of Potatoes
Fresh Garden Vegetables
Rolls and Butter
Dessert: Ice Cream or Sherbet
Coffee/Tea
$9.95
(Dads, regular price)

DAD'S MENU (Mom's Too!)
Assorted Salads
French Onion Soup
ENTREE: BAKED HAM AND TURKEY
Roast Potatoes
Fresh Garden Vegetables
Rolls and Butter
Dessert: Ice Cream or Sherbet
Tea/Coffee
$7.50

CHILDREN'S MENU:
Cheeseburger or Chicken and Chips, Pop or Milk, Ice Cream $1.50

Dinner Served 2-8 p.m. Reservations recommended

RED LION MOTOR INN
3366 Douglas St.
385-3366

Red Lion INN

4-30

THURSDAY, MAY 15
INTERNATIONAL MUSEUM DAY
AT THE PROVINCIAL MUSEUM.

BRITISH COLUMBIA PROVINCIAL MUSEUM

A MAMMOTH PROGRAM OF *FREE* SPECIAL EVENTS . . .
At the museum — from 3PM-5PM and 7PM-9PM; come and pan for gold; examine tide-pool creatures; see Native Indian carvers at work. The curators will be on hand in the galleries to answer all your questions. Plus free MAMMOTH buttons. **At the Newcombe** — An excellent National Film Board Program will be shown every hour.
PLUS A SPECIAL BUS TOUR — A day tour to three local museums The Maritime Museum, The Sooke Museum, and the Duncan Forest Museum. Your guides will be two museum staff members. The ticket price of $5 includes a hot lunch, but space is limited. Call 387-3701 to register.

Your Provincial Museum
601 Belleville St, Victoria

COME CELEBRATE WITH US!

Province of British Columbia Ministry of Provincial Secretary and Government Services

---

IT'S
central park
FOR
Mother's Day Brunch

featuring
ROAST HIP OF BEEF
Carved at the buffet table
DECORATED SALMON
BARBECUE CHICKEN
VARIETY OF HAM, BACON, SAUSAGE, SALADS and PASTRIES

$7.95 each
(Children 12 and under $4.50
Under 5 free)
SERVED 11 a.m. to 2:30 p.m.

● SPECIAL SURPRISE GIFT FOR ALL MOTHERS ●

MOTHER'S DAY DINNER
Treat Mother to Central Park's exciting regular dinner served from 5 p.m. to 9 p.m.

Reservations Requested for Brunch and Dinner
384-4136

central park
Merely the Finest Restaurant in Town.
759 Yates St., In the New Dominion Hotel

5-9

Be wary of Careless Days

By ALAN HARMAN

AUCKLAND (CP) — After a hard night's work a New Zealand man parked his car at a hotel and went inside for a beer.

A patrolling policeman took one look at the car and arrested the driver.

If the motorist had gone straight home from work he would not have committed an offence.

He had breached a 1979 law that bans New Zealand motor vehicles from the roads for one day a week.

The unlucky motorist had been given an exemption because he works at night — when public transport generally comes to a stop — but the exemption only allowed him to drive between his home and his workplace on the proscribed day.

By stopping for a drink he had broken the law. Carless Days, or CD, went into effect on July 30, 1979. About 1.4 million vehicles are involved, with about 196,000 exempted, among them diplomatic cars, rentals, taxis and emergency vehicles.

The restrictions were imposed in the face of soaring world oil prices that threatened New Zealand's fragile overseas funds. In 1978 the country's bill for imported oil was estimated at more than $732 million ($840 million Canadian).

The CD system is relatively simple. Each car was issued with a CD windshield sticker last year during its annual registration. The owner selected the day of the week on which the car would be kept off the road.

Each day of the week has a different color, allowing police to spot offenders at a glance. There is a maximum fine of $400 for a breach of the law.

The government estimated that by the end of last year fuel consumption had been cut by six per cent as a result of CD, coupled with a compulsory closing of gas stations between noon Saturday and 6 a.m. Monday.

The saving was made up by a drop of 2.9 per cent in consumption compared with a projected increase of 3.1 per cent.

The government had said that if CD did not result in gasoline savings it would seriously consider rationing.

The CD system has been suspended twice. The first time was last year when there was a 24-hour national strike by public transport workers. The second time was from Dec. 21 to Jan. 21. Between these dates the country virtually closes down as New Zealanders take their annual vacations during the Christmas-New Year period.

When the government decided on CD, it went against a national survey which showed motorists preferred rationing.

The survey, taken two months before CD was introduced, showed 32 per cent preferred rationing of fuel. Another 29 per cent favored a weekend ban on gasoline sales. CD was third in popularity with 17 per cent.

Critics objected that CD favors families who own two cars as they can simply designate two different days for their vehicles' CD.

Others contend it actually leads to more gasoline being consumed because friends run errands for people whose car is off the road for the day.

But there are savings, as one housewife found out. She called about five friends to have them take her shopping. All had picked the same day for their CD.

She finally decided to walk the two blocks to the shopping centre.

Land sales to Arabs making the wool fly

WELLINGTON (Reuter) — Prince Nawaf Bin Abdulazis Al Saud has become New Zealand's most controversial sheep-farmer.

For some years wealthy Arab sheiks have been snapping up desirable property in different countries around the world, and the 45-year-old prince, a brother of Saudi Arabia's King Khalid, is the first to do so in New Zealand.

He recently bought a North Island farm in a million-dollar deal that has stirred up much controversy.

At the same time, in what is seen as a related move, a new joint venture company has been established by the prince and a government-backed finance corporation. It will provide investment money for developing energy projects in this country.

New Zealand's three-million population relies heavily on agriculture as the backbone of the economy. The country, with a temperate climate and relatively high rainfall, has lush pastures ideal for grazing cattle and sheep. At last count, the sheep population outnumbered human beings by 20 to one.

Following the land sale, considerable protest has come from groups opposing the foreign ownership of land.

The conservative Young Farmers' Club finds itself at odds with the conservative government, which allowed the sale. The farmers argue it should be made easier for young New Zealanders to buy farms rather than let foreigners buy them.

The opposition Labor Party has come out strongly against the sale. Party leader Bill Rowling said any land bought from that time on should be repossessed, with the new owner getting back only the money he paid for it.

"New Zealand belongs to New Zealanders and we want to keep it that way," Rowling said.

The Labor Party also opposes the terms of the joint venture company, the Saudi New Zealand Capital Corp.

Under them the prince will invest an initial $10 million and own 50 per cent of the shares, too big a share in the eyes of the Labor Party.

Meanwhile, the prince appears unperturbed and anxious to come here to visit his Coromandel farm where he hopes to develop types of sheep useful in nutrition for the Middle East.

The prince said in an interview in Los Angeles:

"I like to look out for our own area, of course, but if we can help my country by helping other countries like New Zealand, we will."

McPherson Foundation presents
A CHILDREN'S MUSICAL FEAST with SHARON, LOIS AND BRAM
A CONCERT FOR CHILDREN AGES 4-8
at McPherson Playhouse
May 12 at 4:15 p.m.
(May 12-13, 10 a.m. Sold Out!)
General Admission $2.00
Tickets now on sale!

SAVE 10%
BUY YOUR TICKETS NOW!
THE WONDER OF IT ALL
385-3424

Special
Mother's Day Dinner
Sunday, May 11
Pamper her. She deserves it.
Dinner served from 5 p.m.
Reservations suggested.
Tokaj HUNGARIAN RESTAURANT Villa
1122 YATES ST.
383-4732
AMPLE FREE PARKING
OPEN MON. TO SAT.

HUNGARIAN VILLAGE SUGGESTS
BRING THE FAMILY FOR A
Special Mother's Day Dinner
SERVED FROM 5 P.M.
1550 CEDAR HILL CROSS RD. (AT SHELBOURNE)
RESERVATIONS 477-3023
GEORGE AC'S Hungarian Village RESTAURANT
DINNER FROM 5:00 P.M. TUESDAY and SUNDAY
LUNCH TUESDAY to SATURDAY 11:30 a.m. to 2:00 p.m.

Let's have a steak! at the TRAVELODGE
NEW POOLSIDE DINING
GARDEN PATIO BARBEQUE RESTAURANT
You can pick out your own steak and the chef will barbecue it while you watch!
OPENING SPECIAL
Steak or Baron with vegetables and potatoes
4.95
SIDNEY TRAVELODGE
2280 BEACON AVE.
Phone 656-1176
Hours: 11:30-2 p.m.; 5-8 p.m.
5-10

Las Vegas

Fly the Winner and have Lobster & Champagne on us!

- In flight complimentary Lobster & Champagne
- Spend 3 or 4 nights in a choice hotel
- 25.00 coupon valid for your next Tripmakers holiday

Tripmaker's Las Vegas with direct CP Air jets— the unbeatable combination for low low prices.
Tripmakers International
CALL YOUR TRAVEL AGENT OR 681-4321 TODAY

Summer flights to BRITAIN and EUROPE...
'WARDAIR CLASS'

A little Wardair Class goes a long way. So if you're planning a trip to Britain or Europe this summer, go with the airline that offers the kind of in-flight service other airlines charge extra for.

We'll treat you to a full course steak dinner, served hot from the galley on china dinnerware. We'll cook your steak to your liking—rare, medium or well done; offer you a choice of imported wines with dinner and tempt you with our irresistible desserts, followed by liqueurs and coffee. And during the flight, the bar is open for drinks, beer, soft drinks, juice, coffee, tea or milk.

Wardair Class also means you'll be encouraged to get up and stretch your legs because we want you to explore the attractive interior of our spacious, wide-bodied aircraft—a Boeing 747 or a DC-10.

It's all part of Wardair Class service and it doesn't cost a penny extra.

Now you can fly to one city, return from another!

VANCOUVER to	S	M	T	W	T	F	S
LONDON (Gatwick) 5 flights per week from $677 to $838	May 18 - Oct 26	May 5 - Oct 27			May 8 - Oct 9	May 2, June 6 - Oct 10	May 17 - Sept 13
MANCHESTER weekly service from $662 to $824		Oct 20 - 27	May 6 - Sept 16			Sept 19 - Oct 10	
GLASGOW (Prestwick) weekly service from $650 to $811	May 18 - Oct 12						
FRANKFURT weekly service from $731 to $891			May 6 - Sept 30				
AMSTERDAM weekly service from $669 to $863		May 5 - Oct 13					

Take the family along!
CHILD FARES (under 12 years) 25% OFF adult fare
Infants under 2 years No Charge (not occupying a seat)
We accept Visa, Master Charge, and American Express

The Holidays by Wardair Guarantee
Once you have made FULL PAYMENT for your flight, Holidays by Wardair will GUARANTEE that you will NOT be subject to any subsequent price increases that may occur, provided no change is made to your original booking.

Prices quoted are per person in Canadian dollars. These Wardair flights depart from Vancouver International Airport. They are chartered by International Vacations Ltd. (Intervac) under the Advance Booking Charter provisions of the Air Carrier Regulations and have been approved by the Air Transport Committee of the Canadian Transport Commission. A non-refundable deposit of 10% of the total airfare must be received by Intervac within 7 days of booking. Balance of fare payable no later than 42 days prior to departure or at time of booking. Book 21 days in advance. Only round-trip flights can be booked. Minimum stay 6 days, maximum stay 180 days. Fares and aircraft type subject to change without notice. Check individual flight availability as some may be sold out.
Not included: Canadian Departure Tax (payable with balance of fare) and applicable foreign taxes. Fare Protection Insurance available from Intervac for $8 per person.

For reservations, see your 'Holidays by Wardair' Travel Agent
or call Intervac (Vancouver) 669-3355
Outside the metropolitan area call 112-800-663-3121, toll free.
Telephone reservation hours:
Mon.-Fri. 8 a.m.-7 p.m. Sat. 9 a.m.-5 p.m. Sun. CLOSED
Registered trade name of International Vacations Ltd. (Intervac)

Exploring Crete's gorge

By CAROLYN HALL

CHANIA, CRETE--We sat down to rest on the bleached stones, unlaced our sneakers and cooled our feet in the water that trickled along the center of the riverbed. On both sides, scarcely 10 feet apart, rose the sheer red walls of the canyon.

It was not a landscape I had expected to find on a little island in the Mediterranean. But Crete boasts what is billed as the longest gorge in Europe--the Gorge of Samaria.

Carved by water over thousands of years, the gorge slices through the Lekfa Ori, or White Mountains, in the west of the island, down to the remote southern coast. It is one of the few remaining habitats of the agrimi, the wild goat unique to Crete and famed for its agility.

Today, many people hike the 11-mile trail. In summer a few buses run from the inhabited north coast to the trail head, almost 4,000 feet up. At the other end of the gorge, the only way out is by boat to a village further down the coast, from where a mountain road leads back to the north.

It was one of the longest days I can remember. We watched the sun rise over the Venetian harbor of Chania as we began the journey to the trail head. There were several other sleepy gorge-explorers on the bus. A few wore city sandals and cannot have enjoyed the walk very much.

We passed through lowland villages, through orange groves, vineyards and olive fields. Olive trees are to be seen all over Crete--there are said to be 18 million of them.

Suddenly, spread out before us, was the vast upland Plateau of Omalos, planted with fields of wheat and potatoes. We stopped at a solitary cafe for breakfast. At 8 a.m. the plain still was in shadow, and we shivered in our shorts and T-shirts.

One more mile, and the road ended abruptly at the Zyloskalon (wooden staircase), the beginning of the trail. We looked out across a valley filled with pine trees. The mountain opposite was bare and white above the tree line, and off in the distance--the direction we would be taking--the early sunlight was striking red hillsides.

The trail descended steeply for a half mile or so. Soon we were walking in the shade of the pines. It was pleasant and mild. Pine needles and knobbly gray rocks carpeted the ground.

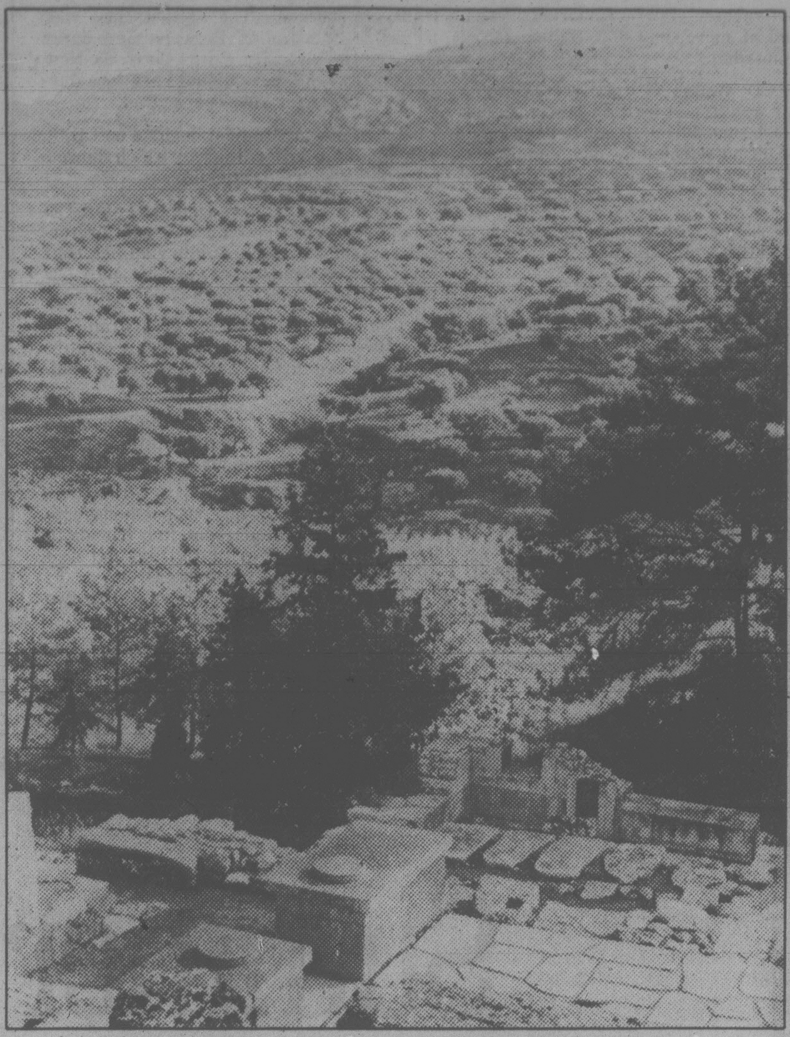

Crete: olive trees and rugged natural beauty

At the bottom we reached the riverbed. In winter torrents of water make the gorge impassable, but in early September it was almost dry. In places it disappeared underground, but for the most part the trail ran alongside it, sometimes crossing it by a path of white stones.

The trail is carefully marked. There were wastebaskets, unobtrusive water fountains and stone shelters, and markers every two kilometers. A notice at the trailhead states that camping is not permitted, but we saw several groups of backpackers who had claimed idyllic wooded spots beside the stream.

We left the shade of the trees behind and it grew hotter. We realized that the grass alongside the trail hid ancient terracing. The trail itself was set with stones like a little cobbled street. Then, on a ledge above the river, we saw the deserted village of Samaria, from which the gorge takes its name. A new wooden bridge led across to it.

The low peasant houses, which the Cretans share with their animals in winter, were beginning to tumble down. Many roofs and walls were gone. Yet some of the outdoor beehive ovens looked as good as new, and figs and peaches were ripening on the trees that grew in once well-tended gardens.

We climbed to one of the small fields behind the houses and rested in the shade on a low stone wall, eating the peaches we had brought. This romantically inaccessible little village probably was cut off every winter by snow and the swollen river. Today it has gone the way of more and more Cretan villages, gradually abandoned as the young people leave the hardship of the mountains to work in the tourist industry along the coast.

We continued our descent. The landscape began to remind me of Zion Canyon. We saw cacti, lizards and dusty bushes of pink flowers. The walls grew red and vertical and close together, casting long shadows.

The gorge opened out into a wide plain, disappointingly ugly and arid. Rock falls on the cliffs looked like slag heaps. We came to a second village called Ayal Roumeli, which evidently was inhabited. There were chickens and dogs, and the figs were being harvested: There were half-filled buckets under the trees. Two old women in black sat by the path, offering water and cans of fruit juice for sale.

We began to pick our way through waist-high bushes growing in sandy soil. A marker informed us we had come 14 kilometers, and we were encouraged to meet people walking up from the beach of the Libyan Sea. We passed a whitewashed Venetian church which, we heard later, contained fragments of pre-Christian mosaics. Rounding a final slope, we reached the sea, and a white pebbly beach framed by tall cliffs.

Canadian $ abroad

Foreign exchange nominal selling rates in Canadian dollars supplied by the Bank of Montreal at week's end. Fixed rates are marked with an x.

Australian dollar	1.3350
Austria schilling	.0932
Belgium cnv franc	.04100
Bermuda dollar	1.1930
xBulgaria lev	1.3939
China renminbi	.8090
Denmark kron	.2125
France franc	.2810
Germany mark	.6600
Greece drachma	.02850
India rupee	.1535
Irish pound	2.4500
Italy lira	.00141
Japan yen	.005110
Mexico peso	.0520
Singapore dollar	.5460
Switzerland franc	.7165
U.K. pound	2.6838
U.S. dollar	1.1810
xU.S.S.R. ruble	1.8149

EKTACHROME
FILM PROCESSING
DUPLICATE SLIDES
24 HOUR SERVICE
city photo
"Everything you'll ever need —photographically that is"
1227 Government 385-5633
CAMERAS • PROJECTORS • DARKROOM • RENTALS

Westours
CUNARD PRINCESS
Great Ships of British Registry since 1840.
TRANS CANAL CRUISE
Exceptional Value. 23 Days
Boarding Vancouver on Sept. 4
Good News, Cruise Lovers! Board the beautiful Cunard Princess in Vancouver and sail her all the way to San Juan. A cruise adventure of a lifetime, visiting these fascinating ports of call: San Francisco, Mazatlan, Acapulco, Cristobal, La Guaira, Grenada, Barbados, Martinique, Tortola, St. Thomas and San Juan; 23 days of pure delight. All cabins are with twin beds and full facilities,.
INSIDE CABINS from $1935 U.S. per person sharing twin
OUTSIDE CABINS from $2755 U.S. per person sharing twin
4-26
WESTERN CANADA TRAVEL
729 JOHNSON ST. 382-6160
FREE PARKING IN CIVIC PARKADE
SOOKE OFFICE 642-4422

RENO
FULLY ESCORTED LUXURY BUS HOLIDAY
Join one of our super Holliday escorts for 7 days of variety and fun with many valuable casino packages each day and side tours to Virginia City, Carson City and Lake Tahoe all included. Accommodation at the Rodeway Inn in Eugene and the SANDS in downtown Reno. Fares based on twin or double occupancy.
MAY 17 ea. $175 MAY 24, 31 JUNE 7 $155
DEPARTURES EVERY SATURDAY
RENO EXPRESS
MAY 25, 31 JUNE 7—SANDS ea. $139
SPECIAL BONUS MEDICAL INSURANCE
$10,000 coverage included for all passengers on any of our tours at NO EXTRA COST.
CALIFORNIA—MEXICO ARIZONA—NEVADA
INCLUDES GRAND CANYON
16-Day Bus Tour
Once a month you have the opportunity to join our experienced tour escorts on this fabulous trip visiting San Francisco, Solvang, Disneyland, Ensenada, Grand Canyon, Phoenix, Las Vegas, and Reno with many side tours included along the way. Phone now for a detailed brochure.
DEPARTS MAY 17; JUNE 28; JULY 12 TW/DB EA. $499
MARITIMES
25 DAYS BY AIR and COACH
Spend your Summer holiday this year exploring this beautiful country. This is a cross-Canada tour including a week in the Maritimes. Please ask us for our itinerary which explains this fantastic odyssey in full detail.
Departures: ONLY. ea. dbl.
AUG. 1st (Bus out—fly back)
AUG. 27th (Fly out—bus back) $1175
DISNEYLAND
Via San Francisco or via Sacramento
10-DAY HOLIDAY
Both tours include Disneyland and 15 attractions, San Diego Zoo, Tijuana, Universal Studios, and $10,000 medical insurance. Via San Francisco includes 2 nights in San Francisco and a full city tour plus 3 full days in Disneyland. Via Sacramento gives you an extra day in Disneyland
Departs May 17
AND EVERY SATURDAY FROM JUNE 21st to AUG. 23rd
5 SHARING $249 ea. tw./dbl. $329 ea.
Deduct $14 per person for May 17 departure
WESTERN COLOUR COUNTRY
Visit Salt Lake City, Yellowstone National Park, Bryce Canyon, Grand Canyon, Phoenix, Tucson, Las Vegas and Reno. 16 days of scenic delight.
DEPARTS May 17th or Sept. 27th 16 DAYS ea. $529
PORTLAND ROSE FESTIVAL
Fare includes Festival Band Concert, Grand Floral Parade, Entertainment Show, Rose Show, Rose Parade, City Tour, Souvenir Program and Rose Pin. Seats reserved inside the coliseum included.
JUNE 13-16 4 DAYS TW./DBL. ea. $150
ROCKY MOUNTAIN HIGH
7 days of scenic delight. Visit Banff, Lake Louise, Jasper and see why the Rockies are considered to be amongst the most spectacular scenery in the world.
DEPARTS JUNE 12 and AUG. 10 ea. $289 dbl./tw.
Holliday Company
VICTORIA
1394 HILLSIDE
(at Cedar Hill Rd.)
595-3113
NANAIMO
6A-55 VICTORIA RD.
754-3385
5-10

ALASKA
FROM VANCOUVER
TO SITKA
SKAGWAY
GLACIER BAY
KETCHIKAN
ENJOY 7 DAYS OF
Luxury Cruising through the Last Frontier
JUNE 22, 1980 TO SEPT. 7, 1980
The Best of Alaska
Forested mountains. Awesome glaciers. Gold and Grizzlies. Picturesque ports of call. A cruise of breathtaking splendor through the inside passage.
MV ODESSA—Your Floating Resort
As you board Odessa in Vancouver, you enter a special world of luxury and personal service seen to by our American and Russian cruise staff. Gourmet meals, the best of Continental, American and Russian cuisine. Gala cabaret entertainment at night. You relax in spacious, air-conditioned staterooms.
Historic Ports of Call
You'll see Sitka with its heritage from the days when it was the heart of Russian Alaska. Skagway, where the Gold Rush began. Ketchikan, with its fleet, picturesque harbour and quaint houses.
Sail Into the Ice Age—Glacier Bay
Certainly one of the most breathtaking experiences on the face of the earth. Natural habitat for birds, fish and animals . . . a rich dynamic, wilderness.
Many Extras
Duty free shopping. Latest movies. Language, folk dance and balalaika lessons. Complimentary deck chair. NO TIPPING REQUIRED.
See Your Travel Agent Now!
Rates per person, double occupancy, plus tax. Subject to availability.
FROM US $495. TO $995.
MV ODESSA
USSR REGISTRY
FREE! Colourful cruise booklet VC-10/5-AL
Name
Address
City Prov. Code
General Agents for North America
march shipping passenger services
March Pacific, 750 W. Pender St., Vancouver, B.C V6C 2T8

RED VELVET TOURS & TRAVEL LTD.
154 Market Square, Victoria (Pandora St. entrance) 384-5121
#3 — 16 Commercial St., Nanaimo 754-3291
COACH TOURS
Super 7 Reno Express every Sat. p.m. from $129.00
Super 7 Reno Regular every Sat. a.m. from .. $149.00
PORTLAND ROSE FESTIVAL TOUR
June 13 (4 days) from $131.00
Yellowhead and Barkerville Tour, (4 days — 4 departures July and August) $115.00
AIR TOURS
Reno, Vegas, Hawaii, Disneyland, Mexico
master charge CHARGEX VISA
WHOOPEE!
July 2—Calgary Stampede rail tour. 6 fun-filled days. From $255.00
All tours feature unlimited medical and hospital coverage at no extra cost and a complimentary $250. bonus package on Reno Tours.

THE CRUISE SHOP presents
Great Cruises for 1980/1981
WORLD
CANBERRA — from San Francisco, Jan. 31
60 days from $6350 U.S.
SOUTH PACIFIC — FROM VICTORIA
Sept. 23 "PACIFIC PRINCESS" "PROBABLY THE LAST YEAR".
31-night cruise. From $5101 U.S. each of 2 sharing. 3rd person in cabin cruises NO EXTRA CHARGE. EXTRA BONUS, hotel package in Sydney or Honolulu . . . plus other credits.
NEW — VICTORIA-HONOLULU
9 DAYS "PACIFIC PRINCESS" Sept. 23 sailing. From $1476 U.S. funds inside. $1701 U.S. outside.
ALASKA
"PRINCESS PATRICIA" — Space available, Sept. 12, 20, 28 sailings. From $785 CDN. and $1160 CDN. with S & T.
CHRISTMAS CRUISE—14 DAYS
DEC. 13 — Caribbean ports, Trans Canal, Mexico. Includes air fare from Victoria. $2070 (U.S.) per person twin. Children (under 18) same cabin $725 (U.S.)
Please call for an appointment with our Cruise Director.
5-10
WESTERN CANADA TRAVEL
729 JOHNSON ST. 382-6160
(Free Parking in Civic Parkade)
SOOKE OFFICE 642-4422

BC Travel 385-4732
Amity Tours Ltd.
Touriffic Holidays Ltd.
Leisure Island Tours Ltd.
Deluxe, Owner-Escorted Coach Tours
OREGON HIGHLIGHTS
Dbl. $430.00 ea. May 15-28 (14 days) Twin $445.00 ea.
A few seats remain on this unique exploration of the many natural wonders of Oregon, the most beautiful state in the U.S.A.
KOOTENAYS AND SILVER SLOCAN
Dbl. $250.00 ea. May 25 (7 days) Twin $260.00 ea.
A relaxing tour throughout this "picture-postcard" wonderland of lakes and mountains. To many, this area is more beautiful than the highly acclaimed Rockies, and richer in history and industry. Visit Fort Steele, Kimberley, Nelson and Trail.
PORTLAND ROSE FESTIVAL AND KAH-NEE-TA
Dbl. $300.00 ea. June 10-16 (7 days) Twin $310.00 ea.
A colourful combination of sightseeing, leisure and festivities. Tour through Washington and Oregon. Watch the event of the season from RESERVED SEATS in the Coliseum. Enjoy a buffet luncheon at the "Top of the Cosmo." Relax in the warm mineral waters at the luxurious KAH-NEE-TA Lodge. Please phone for more information.
Reserved Seats ESCORTED DAY TOURS Deluxe Coaches
SQUAMISH, SHANNON FALLS, HOWE SOUND .... Mon., June 2
PARKSVILLE AND CATHEDRAL GROVE .... Tues., June 17
GABRIOLA ISLAND .... Tues., June 24
SUMMER '80
We have now mailed our SUMMER ITINERARIES to those of you who travel with us regularly and those of you who have requested them. We hope you have enjoyed perusing our selection of tour offerings as much as we are looking forward to touring these unique locations in B.C., Western Canada and the U.S.A. with you. For 12 years, our escorted tours have proven popular with Victorians, and we strive to continue the tradition of offering only the finest tours available. If you wish to receive a copy of this summer's itineraries, please phone. It is our pleasure to serve you.
RENO — LAKE TAHOE
May 25 8 days from $219.00 ea.
A few seats remain on our last tour of the season. Accommodation in Reno at the luxurious Sahara-Hotel Casino; overnight at Lake Tahoe; special packages; and a slower sightseeing pace.
DISNEYLAND
June 28, July 5, Aug. 2, 23 11 days from $321.00 ea. quint
N.B. For the comfort, convenience, consideration and safety of our valued customers, all tours feature comprehensive sightseeing, assigned seat rotation and no smoking or drinking on the coach.
COME AND SEE US!
We're small enough to know YOU — large enough to serve YOU.
12 years in Victoria.
DETAILED ITINERARIES AVAILABLE ON ALL TOURS.
STE. #208-1012 DOUGLAS ST. 385-4732
Hours: 9:30-12:30, 1:30-5:00 Mon. to Fri. 5-3

SOUTH AFRICA
"World in One Country"
Special
Film Show Presentation
Empress Hotel
Thurs., 15 May at 7:00 P.M.
Free Tickets available
384-7121
3-WEEK
SOUTH AFRICA TOUR
Escorted from Victoria by
Jock Dunbar
14 Oct.-5 Nov.
Deluxe hotel accommodation, visiting: Gold and Diamond Mines of Johannesburg and Pretoria — Cape Province Vineyards — Cape Town and Cape Peninsula — Durban — The Garden Route to Port Elizabeth — Exotic Swaziland and Zululand — Game Tracking in Kruger Park — Ostrich farm visit — Miles of gorgeous beaches and much much more. For detailed itinerary contact:
BUDGET TRAVEL
1066 Douglas St., Victoria 384-7121

Disneyland parties in 25th year

AROUND the WORLD
with
STAN DELAPLANE

Disneyland is celebrating it's 25th anniversary. Twenty-five years ago, Walt Disney put the last shovel in the ground and said: 'Boys, we've struck it rich!''

Nobody else believed him. Bankers wouldn't lend him money. The press said it was overpriced and badly managed. ('Pass the roast crow, please.'')

Well, they threw an extravagant bash for 10,000 people the other night. So we all went out to eat in Disneyland's twenty restaurants. To ride the new Space Mountain. (If you have the nerve.) Or the mild Mark Twain river boat. (If you haven't.)

Since opening twenty-five years ago, the theme park has entertained 187 million people. Taken 174 acres of oranges out of Orange County. Parks 11,500 cars on the average summer day. Serves 4.5 million hamburgers and 2 million hot dogs a year.

It hires 7600 men and women in the summer season, most of them college students and teachers.

"Walt Disney had a bad time getting enough money to build Disneyland. Bankers couldn't see such a park. For the good reason there'd never been anything like it," C.V. Wood, Jr. told me. (If the name's familiar, as a hobby he's a world's champion chilimaker.)

Wood said: "He went in hock for his studios. And I went out and sold concessions. Like Santa Fe railroad that runs a train around the park.

"We finally got together $17 million. That's how it started."

Disneyland today has spent $206 million. And the banks can't wait to lend them more.

Disney liked the fairybook kind of adventure. Mr. Toad's Wild Ride, a bumpety-bump affair in an old-fashioned automobile. (From *The Wind in the Willows*.) Alice's Mad Tea Party from *Alice in Wonderland*. You ride in a teacup.

Since Disney's gone, the park has been building the scary amusement park rides. I took a pair of young teenage boys and this is how they rated the place.

Best: Space Mountain. "We went nine times." A roller coaster-type ride in the dark. If it looks too much for you, go out the back door marked "Chicken Exit."

Thunder Mountain. A runaway mine train hurtles down the track while avalanches of rocks fall -- well, almost on you. The boys went seven times. The Matterhorn. Bobsleds down a realistic mountain. "Seven times."

There was no limit on party night. Everything was free. So I consider this a good appraisal. Though I wouldn't go on any of these near-miss contraptions, I did when I was 15. ("I'm not chicken," I told the boys. "I'm just smarter.")

A Disneyland man said: "We find three times more adults come to Disneyland than kids." (Three times as many pots as tots.)

The celebrity list is impressive: Truman and Eisenhower visited Disney's dream world. Jack Kennedy rode a teacup in the Mad Tea Party.

The park has had Emperors -- Haile Selassie of Ethiopia and Hirohito of Japan. A pair of Kings: Baudouin of Belgium and Hussein of Jordan.

The Shah of Iran was here in better days.

Nikita Khrushchev yearned to ride on the Jungle River but the State Department said: "Not enough security. Too risky." (The Russian Premier banged his shoe angrily on the desk. Said he'd go home to Moscow and build a bigger and better Mickey Mouse trap.)

Disneyland has been better than oranges for Orange County. The town of Anaheim has become rich.

"When the park opened, Anaheim had five hotels and two motels," said the man from Disneyland. "Today it has a hundred and thirty hotels. And more than four hundred restaurants."

It's attractive enough that the Los Angeles Rams made it their new home.

Prices are good. The Inn-at-the-Park is a first-class hotel at $40 (all figures in U.S. funds) a day. Disneyland Hotel -- the first -- has grown into a modern, slick giant. Charges around $60.

A sign on Magic Carpet Inn, one of the smaller, says: 'All rooms $16.''

Entrance to Disneyland is $7.75 with 11 ride tickets. Or $8.50 with 15 tickets. Kids get in for a dollar less.

Congratulations Walt Disney! Wherever you are.

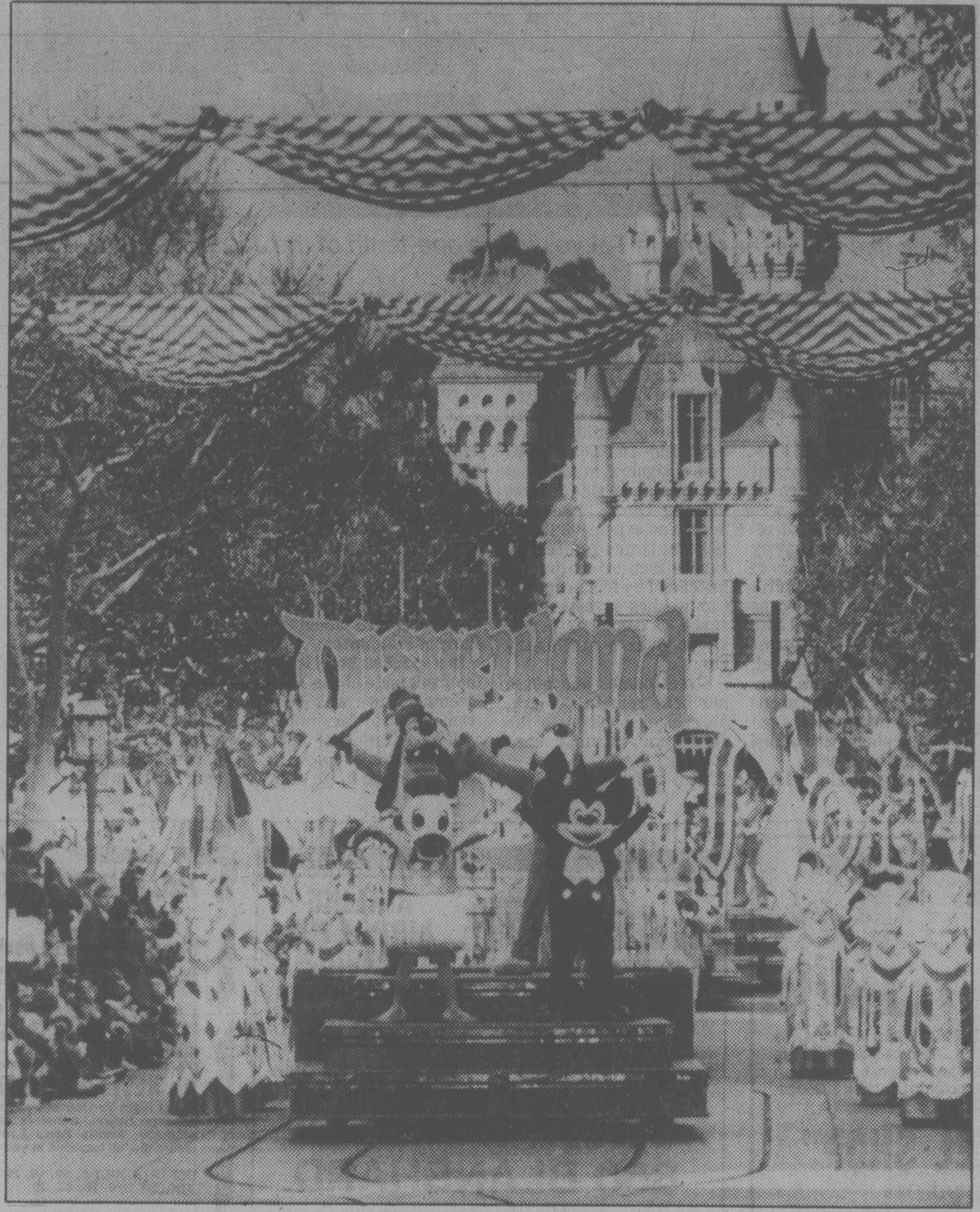

Disney characters lead daily parade to celebrate 25th birthday of the park

FOR A GREAT
FAMILY VACATION
COME TO
Super 80 Summer

Call our toll-free number for all the brochures and information you need.

112-800-565-7166

Name
Address
Province
Postal Code

Nova Scotia Tourism
P.O. Box 130
Halifax, Nova Scotia
B3J 2M7

NOVA SCOTIA
Canada

AIR / SEA CRUISES

AUSTRALIA
"ORIANA"
San Francisco Dec. 2

SOUTH PACIFIC
"PACIFIC PRINCESS"
Sydney October 25

CARIBBEAN
From Vancouver
Departures weekly

PANAMA and
NEW ORLEANS
ODESSA
Vancouver Sept. 15

AUSTRALIA
CANBERRA
San Francisco Jan. 31

EASTERN U.S.A.
"ORIANA"
Montreal Aug. 23

WORLD
"CANBERRA"
San Francisco Jan. 31

CALL IN TODAY
FOR DETAILS AND BOOKINGS
"The Cruise Specialists"

WILLIS
TRAVEL SERVICE
578 Yates St., Victoria
385-1533 or 385-4312
5-10

With a little pull,
you can have the
best vacation of your life.

Please send me information on:

☐ European Tours
☐ Charters to Europe
☐ Hawaii
☐ Las Vegas
☐ Western U.S. Tours
☐ Eastern U.S. & Canadian Tours
☐ Domestic Fly/Drive Programs
☐ Florida
☐ The Caribbean
☐ Bermuda
Other ....

Name ....
Address ....
Postal Code ....
Phone No. ....
Return card to:
Thomas Cook
1322 Douglas St.
Victoria, B.C. V8W 2E8

Ask us about specific fares, booking requirements, land arrangements and special features.
The trusted name in travel Everywhere
Thomas Cook
The trusted name in travel Everywhere

So pull with us.

Thomas Cook has
highly skilled vacation counselors ready
to assist you in planning your pleasure travel.
Whether it's a trip around the world or
a short weekend at a nearby resort,
let us know so we can help.

Thomas
Cook
The trusted name in travel. Everywhere.

B.C. Parlour Car Tours
RENO-VEGAS
By Air
Non-stop 737 Jet 1 hr. 40 min. to Reno 2 hr. 40 min. to Vegas. Luxury accommodations. Meals — Cash — Side Trips

SUPER SPECIAL
Thurs. and Sun. from $169⁰⁰
Call Today
388-5553
Reg. No. 681-2
5-10

BEACH
ACRES
HOLIDAY RESORT
40 Acres of
Playground by the Sea
Fully Equipped
FAMILY COTTAGES
on
Acres of Tide-Clean
Sand Beach
Fishing Tennis
Beachcombing
Cosy View Units
With Fireplaces
Low Off-Season Rates
PHONE 248-3424
R.R. No. 1, Parksville, B.C.

HAWAII
WAIKIKI $539 Cdn.
2 ISLANDS
$689 Cdn.

Saturday departures. Package includes Airfares from Vancouver, 14 nights hotel, and MORE!

SENIORS
DEDUCT $20.

WAIKIKI SURF HOTEL $539
OUTRIGGER WEST HOTEL $579
OUTRIGGER ON THE BEACH HOTEL $749
SHERATON WAIKIKI $999
WAIKIKI AND MAUI $689
2 WEEKS MAUI $699

CHRISTMAS PACKAGE DATES
AVAILABLE DEC. 14, 18, 22

DELUXE CONDOMINIUM PACKAGE WITH
14 NIGHTS LOW AIRFARE.
EACH OF FOUR — $469. CDN.
CHILD UNDER 12 WITH ADULT — $359
5-10

WESTERN CANADA TRAVEL
729 JOHNSON ST 382-6160
(Free Parking in Civic Parkade)
SOOKE OFFICE 642-4422

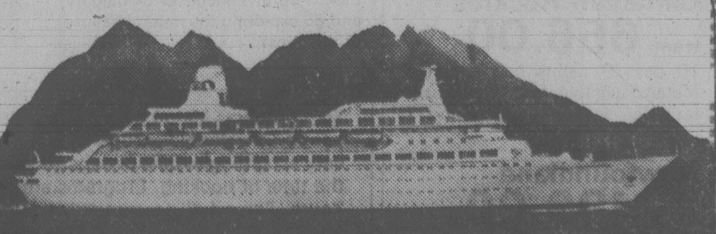

The
Once-In-A-Lifetime
Value Cruise
to Australia,
New Zealand and
the South Seas.

If you've ever dreamed of sailing away to the South Pacific, now's the time to go. Because Princess Cruises can help make your dream come true with an outstanding Value Package.

You'll sail Sept. 25 from San Francisco to Sydney. 29 days. Or from Sydney to Los Angeles Oct. 25. 27 days.

Your ship, the last word in luxury—the Pacific Princess. Proudly British-registered. You'll be pampered with gracious service. Enjoy award-winning cuisine, pride of our Italian dining room staff. And the finest entertainment afloat.

From San Francisco you'll sail to Maui in the Hawaiian Islands. Then Honolulu. On to magical places like Christmas Island. Coral-ringed Raiatea. We'll drop anchor at Tahiti. Moorea. Rarotonga. Palm-fringed Pago Pago. Fabulous Fiji. Tin Can Island. Then you'll explore scenic Auckland in New Zealand. And cosmopolitan Sydney, Australia's largest city.

The return cruise also includes beautiful Bora Bora, Apia and Lautoka. And Alfred Sheinwold will be aboard to conduct bridge/backgammon lectures.

For the ultimate vacation, you can sail 56 days round trip and enjoy even bigger, extra value features.

Contact a travel agent soon.

Value Package

Fly free
to and from the ship.
Free 3-night hotel package
in Sydney or Honolulu
enroute to or from the cruise.
$500 cruise credit
for one-way passengers for any 1981
Princess Cruise ($1000 round trip).
$100 credit
for use onboard, for passengers booked
on or before May 15. ($200 round trip.)
Third person free
in your stateroom. (Air, hotel package
and cruise credits do not apply.)

Princess Cruises, 409 Granville Street, Vancouver, B.C. V6C 1T2. Send me a brochure. I'm interested in: ☐ South Pacific ☐ Acapulco ☐ Panama Canal ☐ Caribbean ☐ Alaska
AP-128-5-10
Name
Address
City Province Code
My Travel Agency City

PRINCESS
CRUISES
The Magnificent Adventure

In Tokyo, Japanese go western

By NEIL MORGAN

TOKYO — Smog has bothered me on past visits to this sprawling jumble of cities, a smog that seems to belong in Tokyo and to heighten its mood of pragmatic intensity. But this time a typhoon had brushed the skies clean. Visibility was unlimited. I wondered if I had ever seen Tokyo before.

A Tokyo guide welcomed our tour group at big Narita Airport.

"I've been wrong about Tokyo," a New Yorker told the guide. "Tokyo looks cleaner than New York." The guide seemed amused.

"Oh, I don't think so," he said. "We're not there yet. Perhaps it's just the typhoon."

"Narita works very well," a Chicago visitor said. "We were whisked right through, and everybody's luggage is here."

"Ahh, poor Narita," our guide said. "It is a very long ride into Tokyo now, but soon we hope to have a fast monorail. Then it may be only 15 minutes. Meanwhile, we are raising other Japanese airports to international status so you can fly from your country into Nagaskai or Komatsu or Sapporo."

The lights of the city shone ahead with unaccustomed sparkle in the clear twilight, and I fought down a mild euphoria.

"This is the Arakawa district, the east side of Tokyo," he said, "and it is sinking so rapidly that in another 100 years it will be back under the sea where it began. This is shocking news, but we take comfort that our government will sink with it."

At the hotel, the charm and efficiency of the Japanese bore us on. Staffers awaited our group at an entry level below the main lobby. We were pre-registered and went to our rooms without a lobby queue — and without inflicting our throng of 40 on the stubbornly serene registration desk.

Traffic like this is the norm in Tokyo, where one-tenth of the Japanese people live

Room windows had sliding wooden screens to shut out the din and glare of Tokyo for sleep. There was Kirin beer in the room refrigerator, and throwaway toothbrushes and razors in the bathroom. An English channel on TV updated us on world news and the Tokyo entertainment scene. On another channel, sumo wrestlers were competing in tournament finals. In my yukata, I sat at the telephone, and dialed California in a flash.

Prowling the Ginza later on our own, we found moments of keen interest. English is more in view than on my last visit two years ago. The Japanese themselves are more world-travelled, and branches of familiar European and American shops and designers' studios dot the tree-lined side streets off the Ginza. Property here is so expensive that it is sometimes quoted by square inch or centimeter instead of by foot or meter. Car washes save precious space, a compact washer slides over a stationary car.

Street names and house numbers remain remarkably inconspicuous to the foreigner, almost conspiratorial.

With a few notable exceptions there are no street names. The numbers aren't much help. Houses are numbered within a block in the order that they were built.

Taxi drivers, dapper in white gloves, seem more anxious to help the foreigner than before. (Their dashboard-controlled locks on passenger doors still take visitors by surprise.) Tokyo traffic remains an appalling jumble. But the Tokyo cab flag drops at about $1.50, and taxi costs are about the same as in America.

In a spacious hotel lobby, the front page of the Asahi Evening News was being transmitted by facsimile in a demonstration of Japanese electronics prowess. Nearby, in the maze of arcade shops of the Akihabara district, there was a panoramic glimpse of the vast range of Japan's electronics industry. (You may bargain with a pen or pencil, numbers bridge the language gap. Or carry the pocket-sized yellow Tourist's handbook translator available through Japan National Tourist Organization.)

At lunch at Tenkuni, a tempura house in the eighth block of Ginza, the tourist organization's Jack Watanabe led us upstairs to a private room. We sat on tatami mats, but he called for chair backs for us all. "These days it is mostly foreigners who sit cross-legged on the floor to eat," he said. "Japanese are going Western."

Random insights on today's Tokyo from Jack: About 11 million people live here now, one in 10 of all Japanese. But escape to the suburbs is in progress. About 2,000 move out and 1,900 move into Tokyo each day. Only one in four Tokyo residents is Tokyo-born.

Neighborhoods are as jumbled as they appear. "There is no zoning system. Early shoguns designed Tokyo to confuse invading enemies. After World War II, there was a scramble to rebuild, and the city was built in great haste without planning." Traditional extended families are disappearing. Prosperous younger generations resent the crowding of life under the same roof as parents and grandparents.

Crowding causes other adjustments. Four in five Japanese are cremated. There is a subsidy now for birth control, and the birthrate is down to 1.8 children per family.

Shinkansen, Japan's "bullet trains," the fastest in the world, extend through Kyoto and Osaka via a two-mile undersea tunnel to the island of Kyushu. Japan National Railways is experimenting on Kyushu with a monorail, air-cushion magnetic train that is reaching 300 miles an hour.

Airport duty-free shops generally offer the foreigner no advantage over downtown shopping, where choice is far greater. Most shops along the Ginza are, in effect, tax-free for the foreigner. A tax of 20 to 25 per cent on electronics is omitted upon presentation of passport, to which a receipt is attached to be surrendered on departure from Japan.

TRAVEL NETWORK OFFERS
A 9-DAY CRUISE
to the CARIBBEAN from Miami
(Holland America Line)
November 14 and December 5, 1980
From as low as $730 U.S. per person.
Ports of Call: Antiqua, St. Maarten, St. Thomas, Santo Domingo, D.R.
Space is limited so book NOW to avoid disappointment
TRAVEL NETWORK
Service Competence Professionalism
IATA
JOHNSON STREET TRAVEL LTD.
645 Johnson St. 381-5514

CAPITAL TOURS
All fares quoted are on a per person basis.

RENO TOURS
Sunday Morning Departures $180 Dbl: $190 Twin
Nearly all sold out for this month but we can accommodate four couples on the May 25th departure. Patricia is the Escort designated for this one.
Les has space available on his tours June 1st, 15th and 29th and June welcomes you aboard on June 8th with Mary, the hostess for the June 22nd trip.
Have yourselves a great time at the "ONSLOW" in Reno with the Capital crew.

GRAND CANYON — YELLOWSTONE
May 17 to 30 14 Gloriously Scenic Days $490 Dbl: $505 Twin $575 Sgl.
We've had several unfortunate cancellations, due to ill health, on this very popular tour and can accommodate three couples, if you call fast. This is one of our finest Canyonlands presentations, taking in famous Yellowstone Park and the Grand Tetons, lovely Salt Lake City and the numerous picturesque canyons which make up Canyonlands country. It's an unequalled opportunity to see the best, with the best, at the most scenically pleasing time of the year. If it's not convenient at this time, make arrangements to be with us in September. We're doing it again.

CANADIAN ROCKIES TOUR
May 21 to 31 Eleven Days of Beauty $375 Dbl: $395 Twin
If you'd like to holiday in our beautiful country, what better way than to join an amiable group of friends, travel aboard our deluxe, air-conditioned scenic windowed coach, cruising across the Southern Mountains through Osoyoos, Rossland and Creston to Cranbrook, Fort Steele then on to beautiful Waterton Lakes for two nights with a side tour to picturesque Glacier National Park. Northward to Banff for a two night stay; via Lake Louise and Columbia Ice Fields to Jasper for two nights. Over the Yellowhead Route to Prince George, South for a visit to colorful Barkerville enroute to Williams Lake for our last night out before returning to Victoria. A fine holiday.

ALASKA BUS/CRUISES
June 18 and 22, July 16 and 20 $785 Dbl: $800 Twin
The time for decision is arriving. Our June departures are almost filled. We can accommodate two couples on the June 18th and four couples on the 22nd. July departures are about half taken but with vacation season approaching, you can't leave it too long.
We're proud and pleased to offer the cruise portion of this circle tour on the elegant M.V. Odessa between Vancouver and Skagway, Alaska. Our office manager, Patricia, took the Caribbean Cruise and found the accommodations, the service, the entertainment and the food excellent, aboard the Odessa. The Northbound Cruise will be offered a complimentary flight. The bus portion offers a most comprehensive tour of the best of Central and Northern B.C. along the Alaska Highway between Vancouver and Whitehorse, Yukon. We've all heard and read the interesting stories of this interesting land. Let's experience it personally. $100 reduction North Bound Cruises.
384-1432
384-5612
Capital Tours
215-645 Fort Street, Victoria
2nd Floor, Yarrow Building
5-10

SOUTH AFRICAN ADVENTURE
FEB. 5 to FEB. 25
This grand tour conducted by LEO SHIELDS to this changeless area is a highlight of any adventure in 1981. The price including air fare from Victoria, overnight in New York and London, breakfast each day, many other meals, and stopover option in London, is $3250 per person sharing. Come in for brochure.
"THE TRAVEL SHOP"
traveleyden
388-4201 EST. 1960 768 FORT ST.

AIRLINE AIRPORTER SERVICE
TO VANCOUVER AND VICTORIA AIRPORTS
REGULAR SCHEDULED RESERVATIONS ONLY
DAILY SERVICE DEPARTING FROM
COURTYARD INN
850 BLANSHARD
FOR INFORMATION AND DEPARTURE TIMES CONTACT:
HUSTLE BUS LTD.
388-9916
Locally owned and operated and fully-licenced by the British Columbia Motor Carrier Commission.

HOLLIDAY TAKES TO THE SKIES!
Super value flight packages now available.
RENO Departures every Thursday and Sunday, 3 and 4 night packages available. tw./dbl. $205 ea.
LAS VEGAS Departures every Thursday and Sunday, 3 and 4 night packages available. tw./dbl. $199 ea.
Accommodation, side tours, valuable casino packages, $10,000 medical insurance included in above vacations.
DISNEYLAND BY AIR
Direct flight Vancouver-Los Angeles and return, seven nights accommodation, transfers to and from hotel, Disneyland entrance, Knotts Berry Farm entrance, $10,000 medical insurance, all included in your fare.
DEPARTS JULY 5, 12, 19, 26 tw./dbl. $399 ea.
AUGUST 2, 9, 16, 23, 30 5 sharing $329 ea.
All flight packages depart from Vancouver. Airport taxes are not included in fares quoted.
Holliday Company
1394 Hillside
595-3113
in Nanaimo
754-3385
5-3

Eaton's Travel
Canada
So much to go for.
Atlantic Canada
from 559.00
9 days/8 nights in the Maritimes. Escorted Motorcoach tour from Halifax. Includes accommodation, 5 meals and more.
Canadian Rockies
from 656.00
10 days/9 nights fully escorted Motorcoach tour from Vancouver. Includes accommodation and 7 meals. Breathtaking!
Newfoundland
from 499.00
7 days/6 nights fully escorted Motorcoach tour from Cornerbrook. Includes accommodation and 10 meals.
Motorhome Vacation
from 415.00
per motorhome
It's your own 'hotel on wheels'. Pick it up in Vancouver or Calgary and go exploring the natural beauty of the West.
CP Air
Guaranteed Travel
When you book through us, your travel arrangements are protected by Eaton's Travel Guarantee.
Tour products featured do not include airfare and prices quoted are per person, double occupancy unless otherwise stated. Prices may vary according to date of departure and are subject to availability at the time of booking. Programs are offered and operated by Eaton Tours. For a full description of terms and conditions please see applicable brochure.
Eaton's Travel Locations
Victoria 388-6488
Nanaimo 753-0151
Travel on your Eaton's Account
EATON'S
ACTA

The Once-In-A-Lifetime Value Cruise to Australia, New Zealand, the South Seas.
If you've ever dreamed of sailing away to the South Seas, now's the time to go. Because Princess Cruises now offers an outstanding Value Package. Depart VICTORIA Sept. 23rd to Hawaii (9 days) or to Sydney (31 days). Or from Sydney to Los Angeles Oct. 25 (27 days). Your ship, the last word in luxury — the British-registered Pacific Princess.
Sail to the Hawaiian Islands. Christmas Island. Coral-ringed Raiatea. Tahiti. Moorea. Rarotonga. Pago Pago. Fiji. Tin Can Island. Scenic Auckland. Cosmopolitan Sydney. This is a SPECIAL VICTORIA DEPARTURE. Book now through P. Lawson Travel.
Value Package
Fly at no extra charge to and from the ship.
Complementary 3-night hotel package. in Sydney or Honolulu enroute to or from the cruise.
$500 cruise credit for one-way passengers for any 1981 Princess Cruise ($1000 round trip).
No charge for third person. in your stateroom. (Air, hotel package and cruise credits do not apply.)
$100 credit for use onboard, for passengers booked on or before May 15 ($200 round trip).
Call us now for details.
PRINCESS CRUISES
P. LAWSON TRAVEL
associated with VOYAGES BEL-AIR TRAVEL
the holidaymakers
HARBOUR SQUARE LOWER MALL
Free Customer Underground Parking
OPEN MONDAY thru SATURDAY
386-7574
ACTA
5-10

Edinburgh unique U.K. city

By ELSON IRWIN

EDINBURGH, Scotland — When you come here, don't pronounce it Edinburg (with a hard G sound). It will offend the Scots and an offended Scot can be rougher than a burr under a saddle.

Pronounce it EdinBURRO. Not too much "O" on the end, more of an EdinBURRA sound, and roll those Rs a bit.

It's good to tie in with a guide like Bob Martin, who takes tours around the city and into the castles' keeps. He can not only teach you how to say everything right, he can give you the complete history as to why.

Edinburgh is majestic.

It is not at all like any other major city in the British Isles. It has a character all its own — old and well preserved, compact with some 750,000 people. It is a city of golf courses and fine restaurants.

It is also a city which jealously guards its antiquities, namely the Edinburgh Castle, which sits like a queen on the highest point in the city casting a giant, irregular shadow upon Princess Street, the flower clock, the Sir Walter Scott Memorial and the Caledonian Hotel, a museum in itself.

Money moves swiftly in this city of banking and insurance. Unlike Glasgow, 50 miles to the west, Edinburgh has very little industry, except for maybe the fisheries.

The oldest golf course in the world was established here before Columbus set sail for America and is still being played by the Scots. The green fee? About 20 cents!

"We Scots consider golf one of man's basic needs — just a step behind sex, food and whiskey." Martin said.

Much history is preserved here. You can visit the houses where Daniel DeFoe of *Robinson Crusoe* lived, or sit in the pub where Robert Louis Stevenson conjured up *Dr. Jeckyl and Mr. Hyde*.

Then, of course, there's Sir Walter Scott's home and monument (*Ivanhoe*). And, always lurking about is the ghost of Bobby Burns, but then Burns haunts all of Scotland, not just Edinburgh.

Martin rattled off a series of names of Scots who migrated to the United States where they made fame and fortune, a list that includes Alexander Graham Bell, the inventor of the telephone and philanthropist Andrew Carnegie.

The castle in Edinburgh itself was first mentioned in a 6th century Welsh poem. The site became an important royal fortress when the kingdom of Scotland took in the Lothian region after the year 1018. It is ranked as one of the five major castles in the country.

In 1566 Mary Queen of Scots chose the castle as the place to give birth to her child, who became James VI of Scotland and I of England. She would have preferred to remain in Holyrood Palace, down the Royal Mile from the castle where the present queen makes her home when in this part of the kingdom, but for the security and prestige.

Holyrood is at the eastern end of the Royal Mile and was established by David I in the 12th century. The epic moments in the history of the palace occurred when Mary was in residence. Mary, who had been Queen of France and widowed while still a teenager, decided to return to her native Scotland. She eventually entered into an unsuccessful marriage with Lord Darnley but spent most of her free time with her secretary David Rizzo.

Darnley plotted to kill the Italian, and he and his cohorts went unannounced to Mary's rooms, grabbed Rizzo, carried him bodily to the Audience Chamber, where he was stabbed 56 times. A plaque marks the spot where it happened in 1566.

By the way, don't try to go to Holyrood when the queen is in residence. The guards won't let you near the place. When she is not around, you can go through the entire palace.

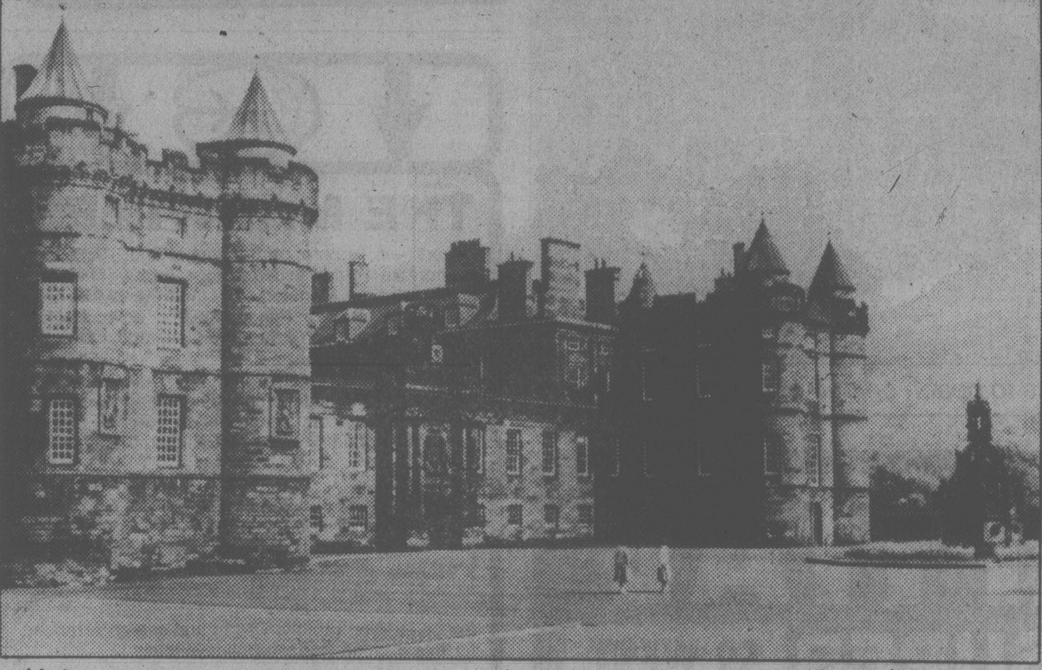

Holyrood Palace in Edinburgh—scene of epic moments in Scotland's history

FOR
TRAVEL
INSURANCE
P. R. Brown and Sons Ltd.
762 Fort St.
385-3435
4-5

WILLIS
FOR
WARDAIR
LONDON
$677 AIR RETURN
Wardair from Vancouver
HAWAII
$354 AIR RETURN
Wardair from Vancouver
WILLIS
TRAVEL SERVICE
578 Yates St., Victoria.
385-1533 or 385-4312

DRURY'S
TRAVEL
#120-1216 BROAD ST.
The Best for DAY TOURS
NOW the best for the rest
DAY TOURS
May 18
Sooke Harbour House and Jordan River
Incl. buffet lunch $15
May 29
Harrison Hot Springs $18
June 5
Sidney — Mill Bay
Incl. lunch and ferry $12.50
RENO 7 Days $155
May 24, 31, June 7
RENO EXPRESS $139
Sands Casino/Hotel
DISNEYLAND from $249
Agents for Holliday Co.
5-10

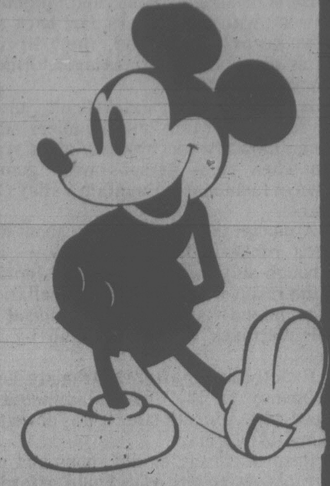

sunrise
MOTOR COACH HOLIDAYS
AIR CONDITIONED, WASHROOM-EQUIPPED BUSES FROM
VICTORIA, DUNCAN, NANAIMO OR COURTENAY
DISNEYLAND
10 DAYS
June 28, July 19, Aug. 2, Aug. 16, Sept. 20, Dec. 20
$259.00 each for a family of 5
Accommodation at the Rodeway Inn, Eugene, the Sierra Inn, Sacramento, The Quality Inn, Anaheim which is 2 blocks from Disneyland. One entrance, 15 attractions at Disneyland, Universal Studio Tour, San Diego Zoo/or Tijuana included. Fully escorted.
12 DAYS
June 28, Aug. 2
$319.00 each for a family of 5
Same as above except on the return. e.g. 2 nights are spent in San Francisco, and one in Arcata on the Redwood Coast of Northern California. Fully escorted.
GRAND CANYON
17 DAYS
Sept. 20
$629.00 each tw. or dbl.
Portland, Boise, Salt Lake City, Bryce Canyon, Grand Canyon, Phoenix, Tucson, Lake Havasu City, Las Vegas, Reno. Fully escorted.
SHEILA
TOUR MANAGER
CALIFORNIA RENO VEGAS
16 DAYS
May 31, Sept. 13, Dec. 19
$599.00 each tw. or dbl.
Accommodation, day tours, Disneyland entrance and 15 attractions, Universal Studio Tour, entrance to Sea World and the San Diego Zoo/or Tijuana, Dinner Show at the Hacienda Casino or similar, casino excursions in Reno included. Itinerary: Eugene, Arcata, San Francisco, Solvang, Anaheim (Disneyland), San Diego, Las Vegas, Reno. Fully escorted.
RENO
7 DAYS departs every Sunday
$169.00 Golden Sierra each tw. or dbl.
Driver-escorted by popular Watson & Ash Transportation Co. employees Lyle Mickelson, Al Pearce, Wynn Gwilliams, James Howell, Ray Shaw, Brian Wilton. Accommodation in Eugene at the Rodeway Inn, Golden Sierra Inn, Reno. Sundowner is available some dates at $179.00 each twin or double. Casino excursions, Casino packages and side tours to Boomtown, Sparks, Virginia City, Carson City and Lake Tahoe included.
ASK ABOUT OUR
DISNEYLAND FLIGHT
EX VANCOUVER
PHONE YOUR TRAVEL AGENT
or
382-4271
SUNRISE HOLIDAYS LTD.
2618 Quadra St.
sunrise holidays

AUSTRALIA
ORIANA
British Registry
Fly free to San Francisco. Save 10% off U.S. cruise fares.
Sail Dec. 2 in grand style from San Francisco to Australia, New Zealand and the South Pacific on P&O's majestic Oriana.
In 18 glorious days, you'll discover the magic of a holiday at sea that only a classic oceanliner can offer. The fine Continental dining salons and bountiful cuisine. Lively entertainment. Spacious lounges. Pools. Sweeping, open decks. And comfortable accommodations. Also, ask about our generous baggage allowances.
You'll follow the sun to exotic isles. Honolulu, Pago Pago, lush Suva in the Fijis. Then Auckland, New Zealand. Arriving in Sydney Dec. 21 when it's Summer Down Under.
Canberra departs San Francisco January 31.
Or sail to Australia on P&O's Canberra as part of her 1981 World Cruise. (Air program and savings do not apply.)
Contact a travel agent now.
P&O
AP-123-5-10
P&O/Princess Cruises
409 Granville Street
Vancouver, B.C. V6C 1T2
Please send me information on:
☐ Oriana ☐ Canberra
Name
Address
City Province Code
My Travel Agency City

CENTA
TRAVEL
FOR THE
BEST FUN SPOTS
IN THE SUN
DISNEYLAND
7 nights in Anaheim, air and hotel plus 2 entrances to Disneyland and 15 attractions. Based on double occupancy, per person
from $429
WAIKIKI
14 nights air and hotel from Vancouver. Based on double occupancy, per person
$549
7-DAY
HAWAII CRUISE
5 ISLANDS
From Honolulu. Based on double occupancy, per person
from $645
MEXICO
Mexico City, Taxco and Acapulco. 13 nights air and hotel. From Vancouver. Based on double occupancy, per person
$699
OAHU and KAUAI
2 ISLANDS
Air and hotel from Vancouver. Based on double occupancy, per person
$739
JAMAICA
14 nights air and hotel from Vancouver. Based on double occupancy, per person
$799
CENTA
620 ADMIRALS RD.
VICTORIA, B.C.
384-4622 5-10

ARCTIC CIRCLER
INUVIK
Join us on our fifth year of Arctic adventure. Visit the land of Midnight Sun and experience a breathtaking adventure.
TWO DEPARTURES ONLY JUNE 21 and JUNE 28
- Round trip jet from Vancouver to Inuvik
- Inflight meals (Arctic char dinner with complimentary drinks and full breakfast)
- Escorted tour of Inuvik and environs
- Chance to shop for handicrafts
- Your personal Arctic Adventurer's Certificate
ALL FOR ONLY 239.00 plus tax
If you wish to leave from Victoria, we can arrange a connecting flight.
BAINS INTERNATIONAL TRAVEL SERVICE LTD.
1710 Douglas St.
Opp. the Bay
386-6363

DESTINATIONS
MICRONESIAN ADVENTURE
First class freighter cruise aboard the 100 passenger freighter "Enna G" combining relaxing days at sea with an enchanting visit to the last and perhaps most adventurous Pacific frontier of all.
MICRONESIA
PORTS OF CALL: Honolulu, Majulo, Ponape, Truk, Saipon.
These affordable cruises start from only
$65.00 (U.S.) per day
based on double occupancy and depart from San Fancisco approximately every 6 weeks with each cruise lasting 40-43 days.
Our Travel Agency Offers service to
MEMBERS
and
NON-MEMBERS
Plenty of free parking!
5-10
382-9202
BCAA
Travel Agency
1075 Pandora Ave., Victoria, 382-9202

The Bay
THE BAY TRAVEL
offers two ways to enjoy
SUNFLIGHT'S EXCITING SUMMER:
1. CHARTER TO TORONTO
on the City Link no frills program.
Convenient Friday evening departures, via PWA (6/20 to 10/24) prices
(with even lower prices for longer durations)
from $219
2. RELAX IN HAWAII
for two weeks on special Friday departure program.
Stay at the Kuhio Village (efficiency units) (5/02 to 12/07)
Includes: ● Wardair Flight ● muu muu Factory tour ● Transfers and lei greeting ● Sunflight Beach Bag ● Champagne Breakfast ● Sunflight Rep. Service
from $489
Specific inclusions and terms and conditons of bookings are shown in the applicable brochure(s). All prices shown are per person double occupancy, unless otherwise specified, subject to availability at the time of booking. Prices may vary depending on hotel and/or departure date selected. All prices subject to fuel cost increases and/or increases due to currency fluctuations.
1701 Douglas St.
4th floor
385-8731
the Bay
VISA
PLANNING A HOLIDAY? IT'S HARD NOT TO THINK OF THE BAY

Tourists lured back to Virgin Isles

ON THE GO with JERRY HULSE

ST. CROIX, U.S. Virgin Islands — Slowly and with numbing, agonizing effort, St. Croix's believers have turned tourism around.

Hotel occupancy is up, and minibuses crowded with vacationers dart back and forth across the island, their license plates displaying the message: "American paradise."

It has been a long and difficult journey for resort operators and hoteliers since the autumn afternoon nearly eight years ago when eight persons were gunned down at fashionable Fountain Valley Golf Course.

Although the killings came about during a robbery that went awry — and although only four victims were tourists — the result was a wave of cancellations by mainland vacationers. Unfounded racial overtones were played up by the press.

Exactly a year after the tragedy, hotel occupancy on St. Croix plummeted to 16 per cent. A month later it was down to a dismal 13 percent.

Resorts closed, as did shops and restaurants. Islanders who could afford to leave sold their homes and returned to the mainland. But one of those who stayed was newcomer Betty Sperber, an ex-New Yorker who came to St. Croix to escape the madness of Manhattan.

Sperber intended to raise her two sons in a new environment. St. Croix, she argued, had to be better than New York. So Sperber stuck it out.

Sperber had been in sales in New York. And she'd handled rock musicians. So the way Sperber looked at it, she could handle St. Croix.

With her husband Irwin she bought the King Christian Hotel in St. Croix's free-wheeling 18th-Century waterfront village of Christiansted. (It was without guests when they took possession — so things had to get better.)

After that she gathered together other hoteliers and merchants and ramrodded a campaign aimed at turning around the island's image. The chain-smoking 49-year-old ex-New Yorker lured travel agents to St. Croix on familiarization trips. With other islanders, Sperber wined them and dined them, trying to convince them that St. Croix was the same "American paradise."

It took time. The travel agents weren't certain. Then, slowly, business began to pick up. By February, 1975, hotel occupancy was up 62 per cent. A year later it peaked out at 76 percent. Finally last January it climbed to 92 percent.

Sperber & Co. were out of the woods. Or were they?

Just about the time they reached that 92 percent figure, an island couple were found murdered in their fashionable Queste Verde home.

Again, press reports hinted at racial unrest. But this time whites and blacks demonstrated their unity with a memorial march through Christiansted, proving that St. Croix, in Sperber's words, is a "non-violent island." (Some disagree.)

At the same time, police revealed that recent deaths were allegedly "drug-related" without racial overtones.

So St. Croix has had a second birth. This promises to be the most successful year in the island's history. As for Sperber and her part in turning around tourism, she's won a spate of commendations, including a Woman of the Year award.

Still charging ahead in high gear, she continues to operate the King Christian as well as a car rental agency.

For the second year in a row her 14-year-old son Mark took first place in the recent 10th Annual St. Croix yacht race, captaining a 25-foot sloop on which he delivers tourists to nearby Buck Island for snorkeling and picnic trips, barking orders to a 13-year-old crewman.

Together the two cronies come off as modern-day Huck Finn and Tom Sawyer, exchanging banter with other boat captains, proving that life on St. Croix can indeed be a page out of paradise.

Mark's indefatigable mother figures she made the right choice, running off to St. Croix with her family, trading an upper middle-class New York neighborhood for clean air and lots of sunshine.

Sure, she admits, there are purse snatchings and burglaries, and the drug situation is getting worse. But no worse than it is in New York or Los Angeles or San Francisco.

And besides, she says, those places don't have St. Croix's wonderful beaches, its turquoise water. And how in heaven's name could a Huck Finn or a Tom Sawyer have much fun along Park Avenue or Wilshire Boulevard or Market Street?

So life for the Sperbers is sweet indeed. The King Christian is doing remarkably well. It's not elegant, but it's not tacky, either. Its 40 rooms occupy a 200-year-old warehouse smack on the waterfront in Christiansted.

In the harbor, only 60 seconds by launch, is another island, a mere speck, where Milwaukee real estate developer Oliver Plunkett operates Hotel on the Cay, a charming, 55-room sanctuary with its own private beach, a man-made waterfall, lily ponds, tennis courts and the musical offerings of one Rupert Henry and his Scratchy Band.

Hotel on the Cay provides a Tuesday night barbecue, a Saturday night steak fry and a weekly cocktail bash that's on the house (no big deal, because rum on St. Croix is cheaper than the mix).

After handing over $25 million to Denmark for the U.S. Virgins in 1917, Uncle Sam set about building a tourist industry. Of the three islands (St. Thomas and St. John are the others), St. Croix, and particularly Christiansted, keeps up its Danish front. It is Copenhagen with air conditioning and Tuborg beer.

A spate of windmills, old plantation homes and ancient sugar mills are woven among the hills and valleys of St. Croix. That's what the Buccaneer Inn was, a sugar plantation. Later it became a cattle ranch, and now, pink and proud, it shines as St. Croix's spiffiest resort, its 154 rooms spread across 200 acres sloping toward a gem of a beach.

Across the island — beyond Upper Love, Lower Love and Sweet Bottom — other visitors put up at Bill Owens' and Anthony Moreno's 13-unit King Frederik Hotel near the village of Frederiksted. Owens, an ex-Los Angeles educator, vacationed in St. Croix a couple of years ago. That did it. The man decided to play hooky for the rest of his life.

And why not? His hotel stands alone on a 2½-mile beach with the sea at the door.

Says Owens: "It sure beats grading papers."

At the other end of Frederiksted, Jim and Joyce Hurd and their four daughters welcome visitors at Sprat Hall, a great house dating from 1670. Guests luxuriate in four-poster beds and dine on garden-fresh vegetables and become, without effort, members of the family.

One may go riding in the rain forests, sunbathe on a private beach or laze in a hammock. And eventually the sky will turn a brilliant red and another day will end in "America's paradise," as the auto licenses say.

Lush jungle stretches to beach on one of U.S. Virgin Islands

— COMOX VALLEY —
Port Augusta Motel
Overlooking Beautiful Comox Bay

The "UNWINDER"
Any 2 nights
Any 2 persons $55
Any 1 bed.

Phone us about our FAMILY AND GROUP RATES. Get your money's worth — stay with us.

OFF SEASON RATES IN EFFECT. (April 15-June 15)

The Port Augusta Motel — only 5 minutes from the hustle and bustle of Courtenay — Offers: 59 comfortable and quiet units, 34 with fully equipped kitchens to help you beat the high cost of eating out for every meal. Enjoy our heated indoor pool, sauna & games room.

Call 339-2277 or Write 2082 Comox Ave., Comox, B.C. V9N 4A7

THE BARGAIN AIRFARES OF 1980!!
Just compare! All the fares quoted below are in CANADIAN DOLLARS.
OW=One Way RT=Round Trip

From Seattle:		From Vancouver:	
London	334.00 OW	Tokyo	823.00 RT
London	622.00 RT	Hong Kong	959.00 RT
Bangkok	850.00 RT	Toronto	101.00 OW
From Victoria:		Ottawa	101.00 OW
Copenhagen	726.00 RT	Montreal	101.00 OW
Oslo	726.00 RT	Miami	328.00 RT
Stockholm	767.00 RT	Tampa	316.00 RT
San Francisco	171.00 RT	Honolulu	314.00 RT

Note: Some of the above fares are great for last-minute trips.
FARES MAY VARY ACCORDING TO DATE OF TRAVEL
5-10
WESTERN CANADA TRAVEL
729 JOHNSON ST. 382 6160
(Free Parking in Civic Parkade)
SOOKE OFFICE 642-4422

THE MARITIMES

Depart from Toronto, on September 2nd, 1980, for a memorable 14-day escorted tour, through the Maritimes, visiting Moncton, St. Andrews-by-the-Sea, Saint John, Bay of Fundy, Smith's Cove, Halifax, Peggy's Cove, Cape Breton, Keltic Lodge, Charlottetown, and Cavendish.

This tour, can include either train transportation or air transportation, from Vancouver to Toronto, and return. Why not go one way by train and the other way by air.

Rates start at $1298. **Canadian Funds,** per person, and includes all transportation from Toronto on the tour, and return to Toronto, all dinners, 4 lunches, 4 breakfasts, all accommodation with private bath, and all sightseeing and admissions.

Space is filling rapidly. Call in and see an Arranger, for this exciting Horizon Holidays tour.

BLANEY'S TRAVEL SERVICE LTD.
MEMBER ASTA CANADA ASSOCIATION OF TRAVEL AGENTS
Officially Licensed by the Government of British Columbia
920 DOUGLAS STREET 1503 WILMOT PLACE
382-7254 "The Arrangers" 598-4531
5-10

Dowell's Moving & Storage Ltd.
is now entering its 59th year of professional service to the moving public

THE DOWELL GROUP

Should you have a requirement for:
- Long Distance Moving
- Overseas Shipping
- Packing/Crating
- Local Moving
- Storage
- Office Moving

CALL 384-7191
FREE ESTIMATES WITHOUT OBLIGATION
MEMBERS —
ALLIED VAN LINES LTD.
ALLIED VAN LINES INC. (U.S.A.)

PENTAX
PROMOTIONAL
SPECIALS
COME IN AND CHECK OUR PRICES
(Division of Millers Photo Finish Ltd.)

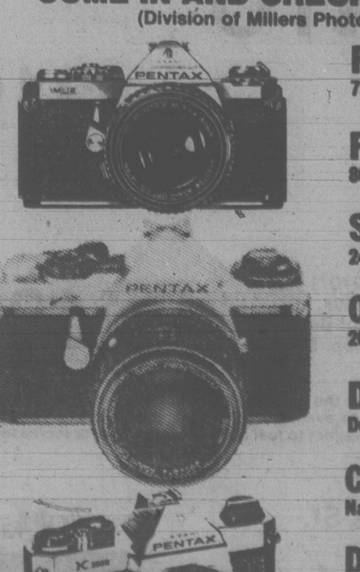

FAST FOTO
791 Fort St.
FAST FOTO
800 Goldstream Ave.
SIDNEY COLOUR
2439 Beacon Ave.
OAK BAY FAST FOTO
2047 Oak Bay Ave.
DUNCAN CAMERA
Duncan Mall
CATTO'S FAST FOTO
Nanaimo, across from Eaton's
DRIFTWOOD FOTO
Driftwood Mall, Courtney
ALBERNI FAST FOTO
3025 3rd Ave.
5-10

CAPITAL
OPEN DAILY 9-9 SUPER FOOD 50 WEST BURNSIDE
Prices Effective May 11, 12, 13 Ampie Parking ● Everyday Savings
MOM PLEASIN'
FOOD BUYS
10% Off Wednesday May 14
Minimum order $5.00
Carton Cigarettes and Tobacco Not Included

Canada Grade A Beef Grain Fed
Full Cut Bone In ROUND STEAK ...... lb. 2.19
Boneless BARON OF BEEF ...... lb. 2.39
SHELLBONE ROAST ...... lb. 2.49
Boneless BREAKFAST STEAK ...... lb. 2.49
Fletcher's SANDWICH MEAT Chicken Loaf, Meat Loaf, Pickle Pimento, Mac 'n Cheese, Bologna, 175 g ...... 55¢
Crisco SHORTENING 3 lb. tin 2.39
Duncan Hines Deluxe II CAKE MIX 520 g ...... 89¢
Cloverleaf SOCKEYE SALMON 15.5 oz. tin 2.99
Lynn Valley PEARS 14 oz. ...... 47¢
Splenor LONG SPAGHETTI and CUT MACARONI 2 kg box 1.49
Catelli SPAGHETTI SAUCE with meat or mushrooms 14 oz. tin ...... 61¢
Catelli MACARONI and CHEESE DINNER 7¼ oz. ...... 3 for 79¢
McLaren PICKLES Dill with Garlic Without Garlic Polskie Ogorkie 48 oz. 1.59
Oxydol DETERGENT 6 litre 3.29
Bounce SHEETS 40 sheets per box 2.29
Canada No. 1 CARROTS 3 lb. cello ...... 65¢
Snoboy Navel ORANGES Size 138's ...... 5 lbs. 99¢
5-10

sunrise holidays
silver wing HOLIDAYS LTD.
Pacific Western Airlines 737 Jet Flights. Accomodation included. Casino Excursions and Bonus Packages included on Nevada Charters. Departures are from Vancouver ABC No Accommodation.

HAWAII	14 nights from $549.00
DISNEY	7 nights, Anaheim $339.00 each based on 5 sharing.
DISNEY	4 nights — 3 nights Anaheim, San Diego $359.00 each based on 5 sharing.
L.A. FLY	7 nights ABC from $189.00
VEGAS	3 nights from $210.00 4, 7 nights also available
RENO	3 nights from $189.00 4, 7 nights also available

Unless otherwise indicated prices are per person based on double/twin occupancy. Child reduction on Disneyland flight.
PHONE YOUR TRAVEL AGENT or 382-4271
ALLIANCE OF CANADIAN TRAVEL ASSOCIATIONS ACTA
SUNRISE HOLIDAYS LTD.
2618 Quadra St.
Victora, B.C.
Registered Agent
Wholesaler 82-5
4-12

Centuries later they're proud to do 'glovin't'

By LINDA CHARLTON
New York Times

WOODSTOCK, England — Back in the 16th century, when the surrounding forests were thick with deer and the Cotswold hills with sheep, they were making gloves in Woodstock. The deer and sheep have been largely replaced by tourists, but they are still making gloves in Woodstock.

Today glove-making is not the major industry it was in the mid-19th century, when perhaps a thousand workers were employed in glove factories, as well as hundreds of "gloveresses" in nearby villages.

But in this town in western England, famed as the home of Blenheim Palace, the seat of the Dukes of Marlborough, and for its own Cotswold charm, women are still working in their cottages and sewing sheepskin gloves by hand, still proudly calling themselves "gloveresses." Gloving, as the trade is called, is one of the few cottage industries and handcrafts to persist realistically, with many wearing the gloves that are advertised as "Famous Woodstock Gloves."

Florence Hitchcox, who lives in a garden-ornamented small stone cottage in the nearby hamlet of Hanborough, admits to being in her 70s. She has been a gloveress for 41 years, since the depression years when there was no work in the villages and her youngest boy was ready to go to school and needed a suit.

She learned the craft from her mother-in-law and has been doing it ever since, sitting in the south-facing window of her cottage living room, or, in the evenings or the long, gray afternoons, working by the light of an overhead bulb, "always a 100-watt," but with no stronger aid than "just me reading glasses."

Mrs. Hitchcox is paid 60 pence, or about $1.25, for sewing one pair of what are generally called, though inaccurately, sheepskin gloves, with the wool inside. They are actually made of lambskin. She does not do it for the money — and, indeed, the pay is so modest that younger women, she concedes, don't want to do "glovin't" — but because "it's something to do, it keeps me occupied." Besides, when she started, back in the 30s, she was paid four shillings threepence for a half-dozen pairs of gloves, the equivalent then of less than one dollar.

As she talks, she stitches, stopping only to change her apron for one that is imperceptibly superior to have her picture taken. "After 41 years, I can almost tell where my needle's going," she said, working the square needle through the thick lambskin. "I like glovin.' I generally have the wireless on, and I can sit and content myself. What would I do with myself?"

Mrs. Hitchcox doesn't have to bicycle into Woodstock, as she did years ago, to pick up and deliver her work; that is done by the van belonging to the factory she works for, Woodstock Leathercraft. The factory, a small building practically on the Blenheim estate, has been around for about 120 years, and most of the sewing is done by "outworkers" like Mrs. Hitchcox, mostly by machine, now, but some still by hand.

Most of their gloves are sold to retailers, but their small factory shop does a brisk business, especially in the summer months when Woodstock is a hive of tourists. Most of their gloves are "dress" gloves, and sometimes there are special orders, like the white capeskin gauntlets trimmed with white satin ribbons and gold tassels presented annually to the circuit judges at the opening of the assizes, or circuit court session.

These very special gloves had only a few minutes earlier been sent off, but Nigel Napier, the 20-year-old son of the factory's owner, had two equally special pairs to demonstrate what he called "the epitome of glovemaking." They were shoulder-length white doeskin, hand-cut and stitched at an eye-straining 16 stitches to the inch. They sell, not very often, for about $65 a pair.

But these delicate beauties are the rarity. The bread and butter are the gloves of capeskin or hogskin, dyed in colors that range from neon to subtle, cut and finished in the small factory and, mostly, sewn in the cottages. The factory's main room is cozy, crowded, with its four workers contributing a total of 200 years' experience, Napier said.

Perhaps the most skilled part of the process is the cutting, done by Fred Harper and Peter Thorne, who must first stretch the leather against the edge of a table. "Just the right amount of stretch — that's what glove cutting's all about," said Harper, who pulls and turns and smooths the hides until they have the right degree of give.

Then he cuts them with heavy, long-bladed shears, similar in appearance to those used for sheep shearing. To insure the leather's flexibility, it is kept wrapped in damp burlap until Harper and Thorne are ready to stretch. Thorne, for instance, can stretch and cut about 40 pairs of the gloves per day.

Then the rough-cut hides go to Percy Cooper, who stamps out the glove shapes, using a hand press. There are other parts of the process, such as cutting the thumbs and the sections between the fingers, and "spudding up," or working out the excess lanolin from the skins. Then they are sorted into bundles and go off to the cottages.

But no one knows how long the cottage industry can continue to meet demand because, according to Nigel Napier, "People are starting to come back to the real thing." Some people, in fact, on losing a Woodstock glove, write to the factory ordering a single-glove replacement — and get it.

Reversal on shifts

KITCHENER, Ont. (CP) — The Waterloo Regional Police Commission has reversed its decision to allow a trial 12-hour work shift for patrol officers. The 12-hour shifts on four consecutive days were to replace the current eight-hour, seven-day rotation shifts. Chairman Bernice Adams said Wednesday that the new system is "pitting officer against officer since all members of the department are reported to want 12-hour (shifts)."

Engagements, Weddings and Anniversaries

♥♥♥

Engagements

King — Polson

With great pleasure Mrs. M. E. Jacobs of Nanaimo, B.C., proudly announces the engagement of her eldest daughter, Shelley Anne King, to Edward Francis Polson, son of Mr. William K. Polson of Kailua, Oahu, Hawaii.

The wedding will be held in Hawaii on Valentine's Day, February 14, 1981.

♥♥♥

Ralph — Brower

Mr. and Mrs. Stanley Ralph are happy to announce the forthcoming marriage of their daughter Jennifer Lynne to Galvin Grant Brower, son of Mr. and Mrs. Edward Brower of Edmonton, Alberta.

Wedding to take place in First Baptist Church, Victoria, B.C., June 14, 1980, at 7 p.m. Rev. John A. Watson officiating.

♥♥♥

Currie — Block

Mr. and Mrs. Raymond F. B. Currie, of 3398 Adlington Place, Victoria, are pleased to announce the engagement of their only daughter, Hilary Mae to Mr. Patrick G. Block, son of Mr. and Mrs. Gordon Block, of Edmonton, Alberta.

The wedding will take place on May 17, at St. Michael Resurrection Church, Edmonton.

♥♥♥

Burr — Pile

Mr. and Mrs. Charles W. Burr of Victoria, B.C., announce with pleasure the forthcoming marriage of their daughter Debra Ann to Sub-Lieutenant Tyrone Herbert William Pile, eldest son of Mr. and Mrs. Herbert G. Pile of Geraldton, Ontario.

The wedding will take place on May 31, 1980, at the Church of St. Mary the Virgin, Metchosin, B.C.

♥♥♥

Douglas — Johnson

Mr. and Mrs. Jack Douglas of Mill Bay are pleased to announce the forthcoming marriage of their daughter Catherine Lynne, to Edward Ernest Johnson, son of Mr. and Mrs. Kenneth Johnson of Le Habra, California.

The wedding will take place in the Mill Bay United Church on Monday, May 12, 1980.

♥♥♥

Hennigan — Leahy

Mr. and Mrs. Robert A. Hennigan of Victoria are pleased to announce the forthcoming marriage of their only daughter, Janet Colleen to Mr. Gerald Patrick Leahy, son of Mr. and Mrs. T. Leahy of Victoria.

The wedding to take place Saturday, July 5 at 5 p.m. at Saint Andrews Presbyterian Church in Victoria.

♥♥♥

Rainsford — Broddy

Mr. and Mrs. Frank Rainsford are pleased to announce the forthcoming marriage of their daughter Susan Joan, to Thomas Frank, son of Mr. and Mrs. Les Broddy, Prince George, B.C.

The wedding will take place June 28, 1980, at St. Matthias Church, Victoria, B.C.

♥♥♥

Green — Tenning

Lionel and Deanna Green take pleasure in announcing the engagement and forthcoming marriage of their only daugher, Valerie Lynnette to Stephen Wayne Tenning, eldest son of Wayne Tenning and Dorothy Bennett.

Valerie and Steve will be united in marriage on June 28, 1980, at Shady Creek United Church.

♥♥♥

Hill — Schumaker

Mr. and Mrs. Ray Hill, 995 Tatlow Rd., Sidney, B.C., are pleased to announce the engagement of their only daughter, Donna Elaine to Mr. David Ryan Schumaker, son of Mr. and Mrs. Roy Schumaker of Edmonton, Alberta.

The wedding will take place June 28, 1980, at 2 p.m. in Holy Trinity Church, 1319 Mills Rd., Sidney, B.C. Reverend R. Sansom officiating.

♥♥♥

Hope — Butterfield

Mr. and Mrs. Ronald G. Hope are pleased to announce the engagement of their eldest daughter Cherilyn Patricia Hope to Mr. Richard Lloyd Butterfield, son of Mr. and Mrs. Kenneth Butterfield.

The wedding will take place on June 7, 1980, at St. Mary's Church, Metchosin.

♥♥♥

Peterson — Paalvast

Mrs. Dorothy Peterson announces with pleasure the forthcoming marriage of her youngest daughter Dorothy Frances, (Fran) to John Cornelius Paalvast, eldest son of Mr. and Mrs. A. Paalvast of Victoria, B.C.

The wedding will take place on Saturday, June 7, 1980, at St. Joseph's Church at 4 p.m. Father Hanley officiating.

♥♥♥

Somerville — Kiddle

Mr. and Mrs. Alex Somerville, of Cumberland, B.C., are pleased to announce the forthcoming marriage of their daughter Mary Therese to Mr. Brook Geoffrey Kiddle, son of Mr. and Mrs. Geoffrey G. Kiddle of Mill Bay, B.C.

The wedding will take place on June 7, 1980, in Courtenay, B.C.

♥♥♥

Grealy — Burns

Mrs. Barbara Grealy and Mr. Frank Grealy wish to announce the forthcoming marriage of their only daughter Laureen Ann, to Mr. Douglas William Burns, son of Mr. and Mrs. Alex (Boxer) Burns.

Wedding will take place June 14, 1980, at 7 p.m., Metropolitan United Church.

♥♥♥

Brown — Pommelet

Mr. and Mrs. Thomas Brown announce with pleasure the forthcoming marriage of their daughter, Terry Lynn to John Peter Pommelet, son of Mrs. E. Maness.

The wedding will take place at 4 p.m., Saturday, June 7, 1980, at St. George's Anglican Church in Cadboro Bay.

♥♥♥

Anderson — Bennett

Mr. and Mrs. Ian Anderson are pleased to announce the forthcoming marriage of their daughter, Deborah Jane, to Mr. Gordon Charles Bennett, son of Mr. and Mrs. Charles Bennett.

The wedding will take place Saturday, May 17, 1980, at 6 p.m. at St. Mary's Church, Elgin Street.

♥♥♥

Saunders — Newton

Mr. and Mrs. Murray K. Saunders of Victoria, B.C. are pleased to announce the forthcoming marriage of their youngest daughter, Andrea Marie, to Michael Owen Newton, the eldest son of Mr. and Mrs. Bruce Newton.

The wedding will take place on May 17, 1980, at 7 p.m. in the Church of St. Luke on Cedar Hill X Rd. Reverend D. Edward F. Moulden officiating.

♥♥♥

VanderKruyk — Sheldan

Mr. and Mrs. Martin VanderKruyk of Duncan, are pleased to announce the forthcoming marrige of their daughter Diane E. to Timothy R. Sheldan, son of Mr. and Mrs. Ross H. Sheldan of Victoria.

The wedding will take place at 6 p.m. on May 31, 1980, in the First Christian Reformed Church of Duncan with Rev. J. DePater officating.

♥♥♥

Cooper — Harrison

Mr. and Mrs. Graeme Cooper are pleased to announce the forthcoming marriage of their daughter Nancy Lyn to Joseph Harrison, son of Mr. and Mrs. Walter Harrison, Summerland, B.C.

The Wedding to take place May 17, 1980, St. Mary's Anglican Church, Vancouver, B.C.

♥♥♥

Sawatsky — Woodrow

Mrs. D. Sawatsky is happy to announce the forthcoming marriage of her only daughter Kelly-Marie to Lyle Donald Woodrow, son of Mr. and Mrs. D. Woodrow, of Edmonton.

The wedding to take place on June 7, 1980, at 2 p.m. at St. Andrews Church, Naden, CFB Esquimalt.

♥♥♥

Weddings

Robinson — Horsman

A beautiful double-ring ceremony was solemnized on April 12, 1980, at 2:30 p.m. in St. Peters United Church, when Patricia Elizabeth Horsman, daughter of Mr. and Mrs. Ken Horsman, was given in marriage by her father to Mr. Douglas L. Robinson, son of Mr. and Mrs. Jim Robinson.

The bride chose a floor-length white silk gown with a flowing train of lace. She wore a lace tiara with pearls and carried a bouquet of pink roses and a tail of light mauve daisies.

Maid of honor, Miss Kathy Wardel and two attendants Miss Charlotte Robinson, sister of the groom and Mrs. Colleen Wright wore light blue chiffon dresses and carried pink and blue carnations.

The flower girl, niece of the bride, wore a floor-length dress with pink lace. Her bouquet was arranged with pink and blue daisies held in a white basket.

The groom wore a dark blue three-piece velvet tuxedo with a white frilled shirt and a light tinted blue carnation.

The best man, Ed Wright and the groom's three brothers, Lloyd, Paul, Jim Robinson, also wore dark blue velvet tuxedos with blue frilled shirts and tinted blue carnations.

The Ring bearer, Master Kevin Horsman, nephew of the bride, son of Mr. and Mrs. Ken Horsman Jr. wore a dark blue velvet tuxedo with a blue carnation and carried the two rings on a white silk heart-shaped pillow.

The reception was held in the banquet room of the Westwind Motor Inn. Mr. Graham Taylor, cousin of the bride was guest speaker. He made a lovely speach to the bride and gave the toast.

The couple left up Island for their honeymoon. They will reside in Victoria, B.C.

♥♥♥

Andrews — Rolls

William Limbert Andrews formerly of Cobourg, Ontario, and Barbara Anne Rolls were married quietly in St. Lukes Church by the Rev. D. E. F. Moulden, on April 26, 1980.

♥♥♥

Rates for publication of Wedding, Engagements and Anniversary notices with or without pictures, available on request from the Advertising Department. (Special forms to assist you in writing copy also available.) Copy for weekend editions should be in the Victoria Press office no later than 5 p.m. the Wednesday prior to publication date.

BUSINESS OFFICE OPEN
8:30 a.m. to 5:30 p.m., Monday to Friday
(Closed Saturday and Sunday)

It'll Never Happen to Me . . .

Famous last words. Maybe you are one of those people who seems to lead a charmed life, you never get sick and accidents don't happen to you. But what would happen if your luck ran out, would your earnings come to an abrupt end?

You don't have to worry about your family's financial stability with Mutual of Omaha's Disability Insurance. Your Mutual of Omaha representative can help you prepare for the unexpected with Disability Insurance to protect your future at a price that won't strain the family budget.

Call the people you can count on, for all the details at no obligation.

☎ Eric J. Herbert
386 - 3578
104-826 North Park, Victoria

Mutual of Omaha.
People you can count on...
MUTUAL OF OMAHA INSURANCE COMPANY
HEAD OFFICE FOR CANADA — TORONTO

SIDNEY FIREPLACE
HAS MOVED
9843 2nd St.
Sidney
Closed Sunday and Monday
5-10

"Le COTEAU FARMS"
304 Walton Place off Oldfield Road
COME, SEE US TODAY FOR TOP QUALITY AND FOR BEST PRICES!
"Give Mother a beautiful plant"
A LARGE SELECTION OF . . .
HANGING BASKETS
● Geraniums ● Fuchsias
● Impatiens — or plant your own basket or planters
658-5888
Open 8 A.M. Daily
HOUSE PLANTS
● Gloxinias ● Hibiscus
● Tree Hibiscus ● Lantanas
and many more
"BUY DIRECT FROM THE GROWER"

FAIRWAY
272 GORGE ROAD WEST
MON.-THURS.
9 A.M.-9 P.M.
SUNDAY
9 A.M.-6 P.M.
FRI., SAT.
8 A.M.-9 P.M.
PRICES EFFECTIVE
SUN., MON.
MAY 11, 12
We Reserve the Right to Limit Quantities. While Stocks Last. 5-10

GOVT. INSPECTED PORK CHOPS 1.19 lb.
MIXTURE OF CENTRE CUT, RIB AND TENDERLOIN END CUTS
SUNRYPE CLEAR APPLE JUICE BLUE LABEL 1 litre ctn. 69¢
DOUBLE LOIN PORK CHOPS .... lb. 1.59
GENERAL MILLS HONEY NUT CHEERIOS. 400 g box 1.09
FRESH BONELESS PORK CUTLETS ..... LB. 2.49
CLOVERLEAF BABY CLAMS ... 5 oz. tin 1.19
CANADA GRAIN FED BEEF BONELESS CROSS RIB ROAST GR. A LB. 1.99
SAFFLO COOKING OIL .... 1.5 litre tin 2.49
SHANK PORTION SMOKED PICNIC .... LB. 59¢
BLASKO'S EXTRA LARGE EGGS DOZ. CTN. 1.07
ONTARIO CHEDDAR MED. CHEESE lb. 1.89
KELLOGG'S FROZEN EGG-O WAFFLES REG. OR BLUEBERRY .... 11 oz. PKG. 69¢
LIBBY'S DEEP BROWNED BEANS Plain or with pork 2 14-fl. oz. tins 99¢
HIGHLINER FROZEN SOLE IN SAUCE. 14 oz. pkg. 1.99
MALING WHOLE or SLICED MUSHROOMS. 10-fl. oz. tin 69¢
GOLDEN RIPE BANANAS 4 lbs. 1.00
BEST FOOD MAYONNAISE 750 ml jar 1.39
U.S. No. 1 GEM POTATOES 10 lb. bag .... 89¢
BLUE BONNET MARGARINE 3 lb. pkg. 1.69
U.S. GROWN, FRESH BROCCOLI ....LB. 39¢
FACELLE ROYALE BATHROOM TISSUES 2-ply 4-roll pkg. Limit 3 pkgs. per family 99¢

eurodown quilts
"The Down Quilt, Pillow and Accessory Specialists"
Enclose your address with this ad for free brochure and cover samples.
EURODOWN QUILTS LTD.
1728 Douglas St.,
(across from the Bay)
Victoria, B.C., V8W 2G7
(604) 384-0133

SIGHTSEE THE SWIFTSURE!
Aboard power or sail bare boat or skippered
For further information write
MARSH MARINE CHARTERBOATS LTD.
656-1611
5-10
MARSH MARINE CHARTERBOATS LTD.
Box 2609, Sidney, B.C V8L 4C1

TOM PRICE
FORMAL WEAR
RENTALS
95 STYLES OF
RENTAL SUITS
$25-$47.50 COMPLETE
TOM PRICE FORMAL WEAR
714 VIEW ST.
(PRICE & SMITH LTD.)
384-4721
AD © 4-26

Bridal Lane
● BRIDAL GOWNS
Formal and semi-formal
● ACCESSORIES
Enjoy relaxed personalized attention in
VICTORIA'S ONLY EXCLUSIVE BRIDAL SALON
8 CENTENNIAL SQ.
388-4814
5-10

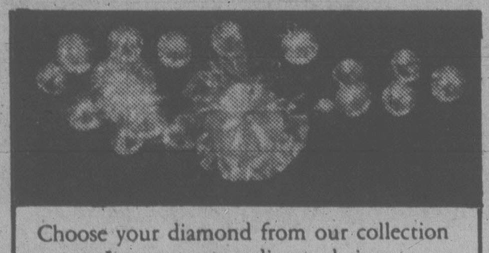

Choose your diamond from our collection
Let us create a diamond ring
just for you
Bill Kent
SKY JEWELS
GEMOLOGIST & GOLDSMITH
Direct Importers of Fine Gems
NOOTKA COURT 385-5144
Humboldt Street across from the Empress

MEN'S WEAR
RENTALS

We are now taking bookings for spring and summer weddings, and for graduations.

When you deal at Dorman's, you see all the garments here, in our stock.

Our experienced fitters offer professional advice and service. Appointments if desired.

DORMANS
STORE FOR MEN
1328 Douglas Street 384-5311
Also in Sidney

Embassy seizure may signal collapse of Iran

DON A. SCHANCHE
Los Angeles Times

TEHRAN — The seizure by Iranian Arab gunmen of the Iranian Embassy in London and the Tehran regime's indifferent response to the incident provide clear new signals that the popular revolution that began so hopefully here has almost consumed itself.

And, to most observers, whether Iran will survive the wave of internal and external problems that grows more toweringly destructive every day is no longer the question.

The collapse of the Islamic Republic of Iran as it was envisioned by the Ayatollah Ruhollah Khomeini and the quarrelsome religious ideologues who accompanied him into power is so far along that it seems certain. Now, the real questions are when and how that end will come.

The demise of the weak, clergy-dominated central government inevitably will result in a disordered jigsaw puzzle of autonomy-seeking regional fragments and one possibility is that they will live on indefinitely in a Balkanized state of chaos.

It could be that some or all of the restless regions would fall into the arms of Iran's two strongest neighbors, Iraq and the Soviet Union. Or civil war could grind on until other major powers intervene with the tacit encouragement of the conservative Arabs of the Persian Gulf.

Or a new force might arise within Iran, perhaps a military dictator equipped with the will and the armed force needed to quell today's disorder, mollify the rebellious ethnic minorities and begin the herculean task of putting the crippled country back on its feet.

Some change is bound to occur.

The Arabs who held out in Iran's London embassy until British commandos burst in to rescue the hostages Monday were but one small proof of the shattering of Khomeini's hopes.

The goal of the ethnic Arab citizens of Iran is autonomy for Khuzistan, the oil-soaked southwestern province. Its population is largely Arab and Sunni Moslem, historically hostile to the Persian Shia Moslems who have ruled Iran for centuries.

Although Iran's Arabs supported Khomeini's revolution by shutting down the oil fields and the refinery at Abadan, they have demonstrated their distaste for what followed by constantly bedeviling the central government with acts of sabotage and political dissidence.

The trouble in Khuzistan is mild compared with that in Kurdistan, where Iranian army troops and revolutionary guardsmen have suffered and inflicted heavy casualties during the past few weeks in a so-far-fruitless effort to put down Kurds' anti-Persian war for independence.

The Kurdish mini-war has developed an irrational life of its own and demonstrated conclusivley that the government of President Abolhassan Bani-Sadr has lost control even of its own military forces. When Bani-Sadr recently declared a unilateral cease-fire in Kurdistan — and the Kurdistan Democratic Party agreed — the commanders of the armed forces and of the revolutionary guards rejected the presidential order.

To quit fighting, they said, would be "to let Kurdistan be presented on a platter to alien worshippers."

The story of the revolution and of the attempts by its leaders to govern Iran is a story of consistent failure. To ask the question, "Who's in charge here?" is to make a joke.

That the crumbling edifice has not collapsed already is entirely due to a single frail and unpredictable figure, the glowering Khomeini, whose peculiar charisma has given him quasi-divine status among the unlettered masses of Persians — although not among the tribal and regional minorities.

But there is growing evidence that he has begun to lose the support of key elements among the very people who gave him blind devotion during the early stages of the revolution.

Khomeini's revolution was almost entirely financed by the deeply religious businessmen and merchants of the intricately interlocked bazaars of Iran, the only powerful commercial force in the nation. They paid for the revolution and believed in it as a means of regaining the power that they had lost under the shah, and of freeing themselves of the shah's increasingly repressive system of price controls.

However, after winning the revolution they paid for with money and often blood, the bazaari, as they are called, have found disillusionment in the new Islamic republic.

Revolutionary committees have taken over where the shah's old trade control offices once tried to clamp an iron fist on commercial activity. Instead of fines and prison sentences for violations of price control or import-export rules, the bazaari now routinely face denunciation, fines and possible imprisonment from the committees, who, many bazaar merchants say, are even more restrictive and capricious than the shah's government.

Moreover, growing numbers of middle-class Iranians who gave at least tacit support to the revolution — if only to rid themselves of the oppressive government of Shah Mohammed Reza Pahlavi, have turned away from Khomeini and begun to support the Moujahedeen, the largest armed opposition group in Iran. The Muhjahedeen, while still paying lip service to Khomeini as the nation's saviour, want to replace his clergy-dominated government with an idealistic Islamic socialism operating under democratic checks and balances.

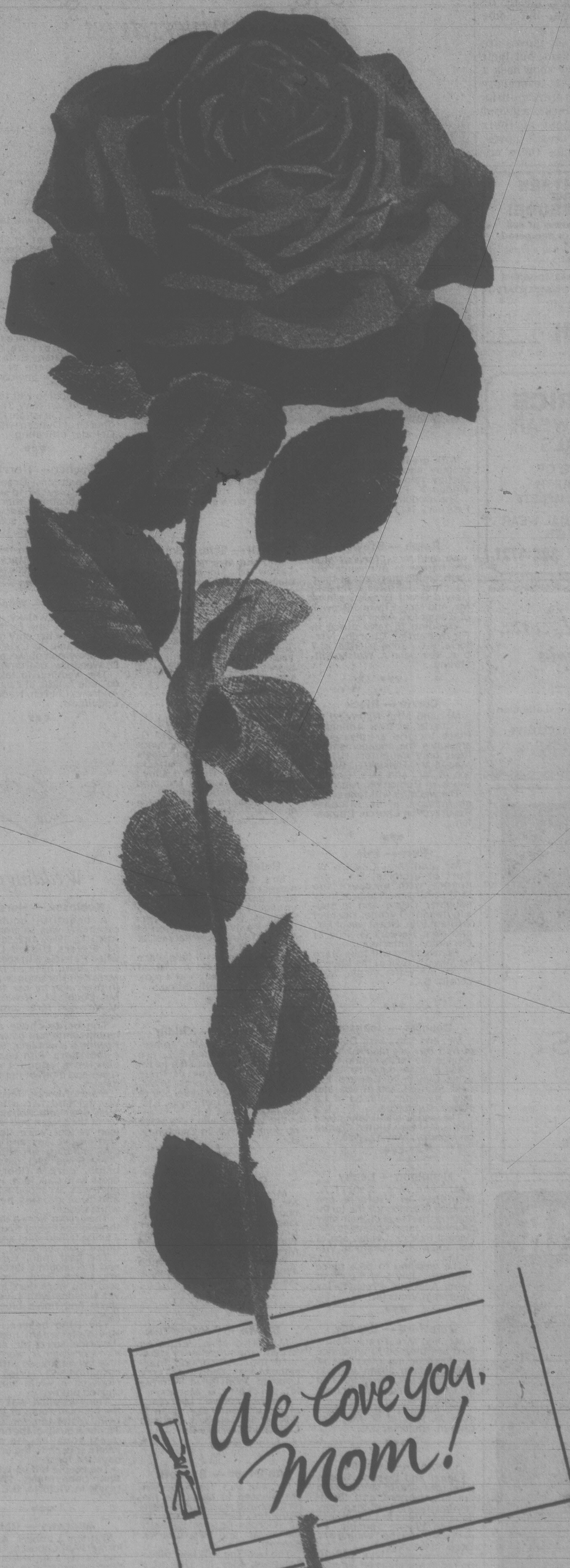
We Love you, Mom!

MOMSY — to us you're the world's best Mom and none of us could do without you. WE all love you. Happy Mother's Day from The Old Boy, and Dallas, Cindy, Wade, Barb, Roxy, Sandra, David, Leslie, Todd, Joan, Garry, Darrin, Bonnie, Laurie, Randy.

Andrea,
Roses are red,
Violets are blue,
I sure am lucky,
Having a mother like You.
Jennifer

CAROLYNNE — TO A WONDERFUL mother and loving wife happiness is knowing you're always there when we need you. Love, Gerry, Brian, Jeffrey.

Happy Mother's Day

CUSH
Thankyou for showing you care and making our lives full of love and happiness. Hope your day is happy. Love Don and Alison.

DEAR MOM—YOU ARE KIND and devoted, we love you very much, Jim, Joan, David Lai.

EV: TO A WARM UNDERSTANDING and loving Woman. Happy Mother's Day. All our Love Harley, George, Rhonda, Charlene, XOXO.

Even though your cupboards
are askew,
You're the best mom
And I'll always love you.
H.P.G.

FLOWERS MAY WILT
Leaves may die
Jamie might forget this year
But never will I
Love, Lissa.

GRANNY
Happiness is having a mother that has 6 of us. Happy Mother's Day. From De and Peg.

HAPPY MOTHER'S DAY
Mom!
In sharing and caring there ain't no comparing with my mother,
and we love her! She's the best in the west.
Love Don and Nancy

Happy Mother's Day

Marjorie,
From your three kids
Patty, Peter and Rogue

To Mom with Love

Ann is my name,
And Lorna's my mom.
I just want everyone to know,
She's Number One!

HAPPY MOTHER'S DAY Gwen, mother of Heather, David, Darlene. Our Heartfelt thanks and love, Pere and Mawd.

HAPPY MOTHER'S DAY, Thelma. Wonderful memories of our warm friendship. Love from Adam and Marge.

To Mom with Love

Mom S:
Even though we never call
We think of you a lot
When we're stuck you're always there
Johnny-On-The-Spot!!!
HAPPY MOTHER'S DAY!!
Love Raymond & Sue

Happy Mother's Day

Bonnie. You will be one of the finest Mothers to ever grace this city. Toby.

HOW MANY MOTHERS GROW orchids like she does? Her greenhouse overflows with these flower she loves! How many mothers have a life that's so busy? Linda's wedding, Dad and six kids, keep her day in a tizzy! In good times and bad, her love and support is so clear. So for that, above all, we love you, Mother dear! With love, Debbie.

HAPPY MOTHER'S DAY, Margaret. Thanks for caring and sharing. Love from Adam, Marge, Ken, Phil.

To Mother With Love

Mom & Nana S:
To the Sweetest Mom and Nana this side of Heaven.
Love: Diane, Bill, Rob, Joanne, Cindy, Debra, Sandra, Pat & Russ C.

To Mom with Love

To Mom Dianne,
As the years go by
And the birds do fly
You'll realize the strength of family ties
Love, the Marshall brats

HAPPY MOTHER'S DAY AND Thanks, You're the Best.
Love Pat & Linda

HOPE YOU HAVE A NICE Mother's Day today Mom, Arthur.

To Mother With Love

To a wonderful Mom and Nana who gives so much of herself and who's thoughts and cares are only for others. We love you. Gayle, Dave, Russ, Donna, Vicki, Cameron and Curtis.

Happy Mother's Day

Hope you have a nice day, Mom, starting with breakfast in bed served by me.
Leslee

Mom:
You've always had
a green thumb
When it came to raising kids.
Love Sis,
Your Little Stinkweed

MOM, MAMA AND GMA DOT, you're the greatest. Loads of love from T.S.B.S.

ISABEL P. YOU ARE A VERY special mother and Baba. We are so lucky. Thanks. Love Shirley, Jim, Joan and family.

JACQUIE, A FANTASTIC MOM and a wonderful friend. Happy Mother's Day. Adam and Marge.

JOYCE: ROSES ARE RED. Violets are blue. Hi Mom, we love you. Marnie & Jason.

Happy Mother's Day

TO MOTHER
With Pussy Love
From Nu & Brandy

To Mother With Love

You've always been thoughtful
You've always been dear
You've always been wonderful
Year after year
And though "Mother" is a word
People use every day
It's more special to us
Cause you've made it that way
Happy Mother's Day, Mother
Love, Brad, Darren, Tracy and Halda.

To Mother With Love

Shirley, Happy Mother's Day to the greatest Mom in the world. We all love you. From Teresa, Beverly, Dennis and Dad.

TO FRANCES— THE WORLDS best Mom, from your twins, Cathie and Connie.

TO RGCF. I'M GLAD YOU DECIDED to leave your little green friends and marry Dad. He couldn't have made a better choice. Thanks for being my Mother. I love you very much. Laurel.

To Mom.
You can cement a patio,
And make a great meal.
Catch great big salmon.
Dad sure got a good deal.
Happy Mothers Day!
Love Heather, Wendy, Denise, Danny, Virgina.

To Mom with Love

MOMMIE - Words can never express how much you're needed. Thanks. Your favorite oldest twin.

TO GRACIA: WHO NOT ONLY had the love, patience, courage, and disciplin to raise eleven of her own, but somehow still has what it takes to be a Mom to many more thru fostering. We know they named this day after you. Happy Mother's Day. Love Your Eighth and Ninth.

To Mother,
"He who is open-minded
is open-hearted..."
Love from Craig & Sharon

TO THE WORLD'S
GREATEST MOM
All Our Love, Gary, Carol, Rhonda, Bill and David.

LYNN, OUR LOVE AND DEEPEST appreciation for sharing Teddy and Bradley. Happy Mother's Day. Pere and Mom.

MARGOT, ACH! SUCH A good! Mama you are! Happy Mother's Day. Love, Anita and Brenda.

To Mom with Love

To the Dearest Mom who's only wish was for the rest, never sparing, always sharing.
Love Helen.

MOM, YOU'RE ALWAYS there when I need you. Love, Phyllis.

To Our Mom,
Thanks For Everything
Love, Debbie, Duane, Greg, Corry, Chris, Cherie, Paul and Carmen
We Love You

To Mom with Love

Mom M:
Bet you never thought I'd do a thing like this
Of course there is a little catch to it
Anyways, Happy Mother's Day! You have always been there when we needed you, But of course we have been there to, right. Where would you be today if you hadn't had me, But then where would I be if I didn't have you as a good friend and of course a real neat MOM...
Love Sue & Ray

Moms are the best in the world
they say,
But the BEST of them ALL has
the name of KAY.
From her No. 2,
D.E.H.

MOM, JUST A LITTLE NOTE because I know you will be reading this. Happy Mother's Day, lots of love always, Debbie J.S.

To Mother With Love

To the best Mom in the world who has helped us with our mortgages, thrown in the odd steaks, and has bought that "extra" case of dog and cat food. We couldn't have done it without you Mom. Thanks for all your love and support. Karrie and Susie.

HAPPY MOTHERS DAY
Your the Best Mother in the whole world. We couldn't have done it without you. We Love You. Michael and Steven.

MOM, ALL THE THINGS YOU do just make us love you more each day. Thank you for everything. From Kathi and George.

Mom,
Once a year we remember,
All your love, sweet and tender,
And on this special day,
We let you know you're No. 1.
Anne, Claire, Marie,
Henry, Gaby
X X O O X X

Happy Mother's Day
from
Diddle, Diddle Dumplin'
Your Son John

To June, our kind and loving Mother. Happy Mother's Day love, Bonnie, Dick, Rick, Sam, Irky & Icky.

Mothers & Mothers-In-Law,
Although you are both so far
from here,
Across the miles, we feel you
near,
And at this special time of year,
We send our love to you,
Mothers dear.
Happy Mother's Day,
Love Bernadette & John

To Mom with Love

Happy Mother's Day to the best Mom in the world. Tons of love, Laura and Lisa.

NO ONE BETTER PERSONIFIES the qualities inferred through the definition of "maternity" than you, (Shirley/Val). Happy Mother's Day! Love, (Nancy, Kerry, Bruce and Doug/Alan, Cam, Paul, and Carol).

Happy Mother's Day

Sam:
To the Purr-fect Mommy
In the World
Love Minkey

NORA, ONE OF THE WORLD'S great wives, mothers and grandmothers. We love you. Jim, Joan, Rob, Anne, Ruth, Ken, Kathy, Kit, Keeley, Phil, Wendy, Scott, Sean, Paddy, David, Judi, Christine and Dad.

PAULA: ROSES ARE RED. Violets are blue. Hi Mom we miss you. Marnie & Pride.

Happy Mother's Day

To Lori-Jay, our happy and vivacious mom, from Pamela, Craig, Chris and Rob.

MARJORIE—TO A SPECIAL wife and a special mother, whom without there'd be no other. Guy and Debbie.

MOM YOU'RE THE BEST AND we love you a lot! Lorraine, David, Madeline, Ed, Russ, Carl, Yvonne, Doug, Angella, Dylan, Paul, Shawn, Peter. Happy Mother's Day.

To Mom with Love

Roses are red, Violets are Blue, everyone should have a Momma like you. — Your Tootie Baby.

To a beautiful lady who is always giving and never asks for anything in return, who juggled a family and a career before it became fashionable.
Here's to you Mum!
Happy Mothers's Day!
Janne and Jim

ROSES ARE RED
Violets are blue
Its our special way
To say we love you
Joey, Debbie and Judy

THERE ONCE WAS A
Granny named Nan,
Who got stuck with a Gordon "Oh Man",
Three times the old slob,
Said "Go get a job",
So she fixed him with Pat, Laur, and Rob.
Happy Mother's Day!

Hedy—have a great day. From 3 secret admirers at home. BTB

To Mom — The best mother in the world, from the people who know. Love, Fred and Molly.

TO DORA: THE BEST WIFE and mother in British Columbia! Happy Mother's Day. Love Harry and all the family.

TO THE BEST GARDENER
IN ESQUIMALT
HAPPY DAY
MOTHER MURIEL
LOVE DONNA AND JOHNNY

"The song that lies silent in the heart of a mother sings upon the lips of her child."
All Our Love,
Sharon, Cathy & Brian

VICTORIA'S DAILY
Classified

INDEX

VITAL STATISTICS
- 1 Births
- 8 Miscellaneous Cards of Thanks
- 308 Deceased Cards of Thanks
- 305 Deaths and Funerals
- 312 Florists
- 310 Funeral Directors
- 309 In Memoriam
- 313 Miscellaneous
- 311 Monuments

NOTICES
- 14 Announcements
- 16 Catering, Banquets and Reception Rooms
- 15 Coming Events and Meetings
- 20 Lost and Found
- 18 Places to Visit

EMPLOYMENT
- 28 Employment Service
- 21 Help Wanted — General
- 22 Office Help
- 26 Part Time — Temporary Help
- 24 Sales Persons and Agents
- 30 Situations Wanted
- 23 Skilled Trades
- 25 Teachers

BUSINESS SERVICES
- 36 Services Directory

PERSONAL SERVICES
- 33 Bands, Musicians and Orchestras
- 40 Business Personals
- 43 Dancing
- 42 Education
- 41 Legal Services
- 71 Music Teachers
- 39 Personals
- 34 Pre-Recorded Music
- 32 Trade Schools
- 38 Travel

MERCHANDISING
- 83 Aircraft
- 117 Antiques and Arts
- 78 Bicycles
- 80 Boats and Marine
- 65 Building Supplies
- 93 Cameras, Supplies and Photo Finishing
- 127 Chicks, Poultry, Hatching Eggs, Supplies
- 101 Children's Miscellaneous
- 116 Coins and Stamps
- 135 Farm Implements
- 60 Fuel
- 97 Furniture
- 105 Garage Sales
- 120 Garden Supplies
- 99 Groceries, Meats and Produce
- 95 Heating & Fireplaces
- 130 Heavy Equipment and Machinery
- 128 Livestock, Supplies and Events
- 96 Major Appliances
- 100 Miscellaneous for Sale
- 103 Miscellaneous Wanted
- 109 Miscellaneous to Rent
- 77 Motorcycles
- 70 Musical Instruments
- 125 Pets and Supplies
- 92 Sporting Goods
- 81 Sailboats
- 94 Store and Office Furniture and Equipment
- 115 Swaps
- 63 Timber
- 98 TV, Stereo, Radio Sales and Service
- 112 Wanted to Rent, Miscellaneous

AUTOMOTIVE
- 155 Automobile Financing and Insurance
- 164 Auto Body and Painting
- 168 Campers, Trailers and Motor Homes
- 166 Cars and Trucks Wanted
- 150 Cars for Sale
- 148 Lease Vehicles
- 149 New Car Directory
- 160 Parts, Accessories and Service
- 151 Sports, Import Cars
- 158 Tires
- 154 Trucks, Buses and Vans
- 156 U-Drive and Auto Washing

ACCOMMODATION
- 185 Convalescent and Rest Homes
- 175 Hotels
- 178 Summer Homes, Cottages and Resorts
- 181 Tourist Accommodation

RENTAL
- 201 Apartments to Rent, Furnished
- 200 Apartments to Rent, Unfurnished
- 203 Apartments Wanted
- 206 Duplexes to Rent
- 207 Duplexes Wanted to Rent
- 202 Furniture to Rent
- 215 Halls, Warehouses, Stores and Offices to Rent
- 197 Housekeeping Rooms to Rent
- 199 Housekeeping Rooms Wanted
- 211 Houses to Rent, Furnished
- 210 Houses to Rent, Unfurnished
- 212 Houses Wanted to Rent
- 205 Rental Agencies
- 190 Room and Board
- 191 Room and Board Wanted
- 193 Rooms to Rent
- 194 Rooms Wanted
- 204 Shared Accommodations

FINANCIAL
- 155 Automobile Financing and Insurance
- 233 Mortgage Loans and Insurance
- 234 Mortgages for Sale
- 230 Personal Loans and Insurance
- 235 Wanted to Borrow

REAL ESTATE
- 280 Acreage for Sale and Wanted
- 240 Business Opportunities
- 241 Business Opportunities Wanted
- 247 Commercial or Industrial Properties
- 258 Condominiums
- 253 Country Homes and Properties
- 270 Exchange Real Estate
- 290 Farms for Sale and Wanted
- 263 Garages for Sale, Rent, Wanted
- 293 Gulf Island Properties
- 250 Houses for Sale
- 265 Houses Wanted to Buy
- 295 Listings Cancelled
- 268 Listings Wanted
- 271 Lots for Sale
- 294 Mainland and Out-of-Province Properties
- 169 Mobile Homes and Parks
- 273 Property for Sale
- 274 Property Wanted
- 244 Revenue Property
- 245 Revenue Properties Wanted
- 259 Townhouses
- 285 Up-Island Properties
- 256 Waterfront Properties

386-2121

Monday through Friday, 8 a.m.-6 p.m. Saturday, 8 -5:30 p.m.

CLASSIFIED ADVERTISING RATES

All rates quoted are for insertion in both The Daily Colonist and Victoria Times.

SPECIAL PRIVATE PARTY WORD RATES

10 word minimum

1 or 2 days
15c per word per day

3 to 5 consecutive days
12c per word per day

6 consecutive days or more
10c per word per day

Real estate, mobile home, rental, clubs, organizations and business advertising does not qualify for these rates.

GENERAL WORD RATES

10 word minimum

1 or 2 days
19.75c per word per day

3 to 5 consecutive days
16.00c per word per day

6 or more consecutive days
13.75c per word per day

SEMI-DISPLAY LOCAL RATES

Any advertisement which varies from 6 pt. regular classified style shall be considered semi-display.

14 agate lines per column inch.

1 or 2 days
71.50c per agate line per day

3 to 5 consecutive days
64.50c per agate line per day

6 or more consecutive days
57.25c per agate line per day

Contract rates for local businesses available on request.

NATIONAL AND OUT OF PROVINCE RATE

Regular Classified 22¢ per word.
Semi-Display 85¢ per agate line.
14 agate lines per column inch.

BIRTH NOTICES

Up to 30 words $4.00
Each additional word 15c

DEATH NOTICES, MEMORIAL NOTICES AND CARDS OF THANKS

61.50c per count line per day

3 consecutive days
53.25c per count line per day

PRIVATE BOX NUMBERS
$3.50

Private Victoria Press box numbers are for use only in conjunction with advertising published in the Victoria Times and The Daily Colonist.

VICTORIA OFFICE
2621 DOUGLAS ST. V8W 2N4
Classified counter service, 8:30 a.m. to 5:30 p.m., Mon. to Fri. Closed Saturday.

DUNCAN OFFICE
Advertising, Circulation, Editorial and General Information,
746-6181,
109 Ingram St. V9L 1N8

TERMS OF PUBLICATION

F.P. Newspapers Limited shall not be liable for non-insertion of any advertisement beyond the amount paid for such advertisement.

In the event of error occuring the liability of F.P. Newspapers Limited shall not exceed the charge for the space actually occupied by the item in question.

All claims of error in publication shall be made within 12 hours thereafter and if not made shall not be considered. No claim will be allowed for more than one incorrect insertion nor for errors not affecting the value of advertisement.

All estimates of cost are approximate. Advertisers will be charged with space actually used.

All advertising copy will be subject to the approval of the Victoria Press, who reserve the right in its sole discretion to classify, reject or insert copy furnished.

All advertisements must comply with the British Columbia Human Rights Act. This act states no advertisement may state or imply a preference, limitation or specification on the basis of an applicant's race, religion, colour, marital status, ancestry, place of origin, age; or sex (unless the matter relates to the maintenance of public decency AND prior approval has been obtained through the Human Rights Branch).

While every endeavor will be made to forward replies to box numbers to the advertiser as soon as possible, we accept no liability in respect of loss or damage alleged to arise through either failure or delay in forwarding such replies, however caused, whether by negligence or otherwise.

NOTICE OF COPYRIGHT

Full complete and sole copyright in any advertisement produced by F.P. Newspapers Limited is vested in and belongs to F.P. Newspapers Limited, provided, however, that copyright IN THAT PART AND THAT PART ONLY of any such advertisement consisting of illustrations, borders, signatures or similar components which is, or are, supplied to Victoria Press by the advertiser in the form of reproduction proofs, veloxes, etc., and incorporated in said advertisement shall remain in and belong to the advertiser.

CIRCULATION INFORMATION

The Daily Colonist 383-4111 Victoria Times 382-3131

Wherever carrier service is maintained, $4.50 per month.
By mail — Vancouver Island and Gulf Islands, $7.00 per month, $20.00 per 3 months, $40.00 per 6 months, $80.00 per year. Rest of Canada, $8.00 per month, $22.50 per 3 months, $45.00 per 6 months, $90.00 per year.
Outside Canada, $20.00 per month, $240 per year.

BY MAIL
Saturday Times Only Sunday Colonist Only
Canada 60 cents per copy, $30.00 per year. Outside Canada, $1.10 per copy, $55.00 per year.

The Daily Colonist Second Class mail registration No. 0516.
Victoria Times Second Class mail registration No. 0625.

ISLAND REPRESENTATIVES
Duncan, Chemainus — Mr. HILTON HOLT 746-6181
Nanaimo 758-9633 Lake Cowichan 749-6206
Port Alberni — Mr. Fred Suhr 723-8312

1 BIRTHS

FELSING—Born to Harry and Barbara (nee Phipps), Mark Johann Phipps, a brother for Tara and Karen, May 3, 1980, 8lbs. 14ozs. Thanks to Drs. Young, Rivers, Collison, Dickson and Maternity Staff, Royal Jubilee.

LICORISH — John and Linda (nee Maclennan) are pleased to announce the birth of their son, Jonathon Bradley, 8lbs. 7½ozs, on April 26th at Royal Columbian Hospital, New Westminster. Proud grandparents are Mr. and Mrs. R. D. Maclennan of Victoria and Mr. and Mrs G. Hinds of Barbados.

MASON— Ken and Joanne (nee Strom) are happy to announce the birth of their son, Steven Thomas, 9lbs. 7ozs. on April 30. A first grandchild for Herb and Nancy Mason and another for Laura Strom. Special thanks to Drs. Adey, Popkin and Colwill and Staff at Victoria General Hospital.

SMITH — Don and Lyla (nee Pring) are pleased to announce the birth of their son, Shaun Reginald Gordon, 5 lbs, on April 20, 1980. First grandchild for Gordie and Irene Smith and ninth for Cicely Pring. Special thanks to doctors Backus, Fentie and Popkin and the Nursing Staff at R.J.H.

STEWART— Ian and Cheryl (Dibnah) are very proud to announce the birth of their first baby, a beautiful 9 lb. boy, Alastair Wilkinson. Born April 5, 1980, 9:35 a.m., at Fort Nelson, B.C. Very special thanks to daddy for all his help and support. A grandson for James and Elizabeth Stewart of Victoria, B.C., and Cyril and Doreen Dibnah of Nanaimo, B.C.

14 ANNOUNCEMENTS

THE
ANNUAL MEETING
OF THE
Greater Victoria
Drug and Alcohol
Rehabilitation
Society (DARS)
WILL BE HELD ON
May 29, 1980
At 12 Noon
IN THE BOARD ROOM
OF THE
DARS Clinic
STE 202
733 JOHNSON ST
VICTORIA BC
6c2. For further
Information call
DARS OFFICE
388-4312

LOTO LANSDOWNE WINNERS
E. I. Eastwood, 3211 Wicklow, #1783 wins $500.
Tickets ending 783 claim $50.
Tickets ending 83 claim $5.
Lansdowne Junior Secondary School thanks you for your support.

GENERAL MEETING VANcouver Island Kidney Patients Association, Tuesday, May 13th, 7:pm. Royal Jubilee Hospital, Medical Lecture Room. Guest speakers Dr. Atkins and Judy Dubauskas will be lecturing on diet. Everyone welcome.

ARTIST JAMES BOYD WILL be in Victoria area June 30th to July 12th. Portraits and full figure. Write for appointment now, Box 905, Ft. St. James, B.C. V0J1P0

DANEILLE PASTIEROVIC MD, family practitioner, is pleased to annouce the re—location of her office to 1623B McKenzie Ave. in association with J. S. Cubbage MD.

ANIMALS' CRUSADERS
Be Kind To Animals Week. Visit us at Mayfair Mall, Monday May 5th through Saturday May 10th. 386-9832.

EVENING OPTIMIST BEEF Raffle won by: Mr. R. Ovinge, 3979 Arlene Pl. Thanks to all for your support.

THE WINNER OF THE BUFfalo sweater was Mrs. E. Furdal, Cumberland Ave. Victoria Amateur Swim Club.

WINNER VICTORIA BALALAIka Orchestra food hamper, Laura Chaplin, 777 Blanshard Street.

15 COMING EVENTS AND MEETINGS

ESQUIMALT
LEGION
BINGO
622 Admirals Rd.
SUNDAY
Early Bird 1 p.m.
5 cards — $1
Regular Games 1:30
6 cards — $2
Extra Games
5 cards — $1
No Games Less Than $25
Free Transportation
To Town

EVENING
OPTIMIST
BINGO
Monday-Curling Rink
Quadra St.
Early Bird - 6:45 pm
Regular Games 7:15 pm
$30 to $350 or more
Good Neighbour Games
and Bonus Games
5 Extra Games
TRANSPORTATION TO TOWN
Help Us Help Youth

ATHLETICS
BINGO
EVERY
WEDNESDAY
VICTORIA CURLING
CLUB
Early Birds 6:45 p.m.

SWAP & SHOP
ESQUIMALT
SPORTS CENTRE
1151 ESQUIMALT RD.
SUN MAY 11TH
10am to 4pm.
ADMISSION 25¢
FOR INFO 386-3261

UNITED NATIVE
NATIONS BINGO
EVERY MON. NIGHT
ESQUIMALT LEGION
EARLY BIRDS 6:45 PM.
Free bus into town after extra games. Everyone welcome.

15 COMING EVENTS AND MEETINGS

ARMY, NAVY
AND
AIR FORCE
BINGO
Sorry no Bingo
May 11 & 18

HORNET
FOOTBALL
BINGO
Saturday May 10
OAP Hall
1600 Government St
Early Bird 6:30pm
Reg. Games 7pm
5 Extra Games

PENINSULA SINGLES CLUB
Dance at McMorran's Seaview Room, 5110 Cordova Bay Road, Friday May 16th. Dress informal, 9-1. All singles, divorced, separated or widowed persons welcome. Tickets at Hillside Mall. For information and reservations call 479-7195.

PENINSULA SINGLES CLUB
Invites all single, divorced, widowed or separated persons to their Sunday Night Coffee and Dancing Social, 7:30-10pm at New Dimensions Studio, 755 Yates St. Free dance lessons. For information call 382-0333.

SWAPPE
AND SHOPPE
521 CRAIGFLOWER RD
SUNDAYS 10am-4pm
Call 388-6120 weekdays 9am-3pm
Sat. 10am-12pm.

LESBIAN INFORMATION and social night every 2nd Thursday, 7:30-9:30pm. 106 Superior Street, May 22nd and June 5th. Sponsored by Flag, Box 237, Station E, Victoria.

SWAP AND SHOP
Blanshard Community Centre, 901 Kings Rd. Every Sat. 10-4pm. Great bargains, new items and old. Tables supplied. 388-7696, 387-5506

NOW SUNDAY ONLY
Jacklin Centre Swap Meet every Sunday 9:30 to 3:30. For tables inside or space outside phone 478-4696. 3116 Jacklin Rd. Langford.

THE WIDOW'S ASSOCIATION Picnic, May 11, 1 pm, Beacon Hill Park. If raining, St. John's Church, 2 pm, as usual. For information: 383-1404 or 382-0309.

INTERNATIONAL BALLroom dancing, May 10th. Strict tempo, live music. White Eagle Hall, reservations only. Phone 477-5179.

SAANICH MINOR LACROSSE Booster Bounce, Saturday May 10th, 9-1, Cordova Bay Community Hall, $8 per couple. Tickets at door. Canned music.

OAK BAY MINOR HOCKEY Assoc. Annual general meeting, May 25th, 7:30 pm. Oak Bay Senior Citizens Centre. 1442 Monterey Ave.

COLUMBIAN OLD TIME dance every Sat. 9-12, Centennial Church Hall, David St. Refreshments. 477-4829.

WISHART SCHOOL SUPporters Swap and Shop, May 25, 10:30am-3pm. For more information, 478-1853 or 478-4479

RABBIT SHOW
Sponsored by VIRBA Youth Club. Entries welcome. Information call; 477-3687 or 598-3140.

GRACE MACINNIS NDP CLUB Spring Tea & Bazaar, Sat. May 10, 2 p.m. Fairfield United Church Hall. $1.00

MOTHER'S DAY TEA, SATURday, May 10th, 2pm-4pm in Elk's Hall, Cormorant Street. Sponsored by the O.O.R.P.

16 CATERING, BANQUETS and RECEPTION RMS

10, 20, 30, 40, 50, 60, 70, 80, 90, 100. You name the number of people in your party and we'll cater it. Catering extraordinaire because we care. Call 384-7151, JAMES BAY INN

20 LOST and FOUND

LOST: 8 WEEK OLD SHEPherd-Husky cross, black with floppy ears, white patch on neck, brown and white feet, and black tail with white tip. Named "Zeke". Last seen at 7am, Vic West Elementary School yard. 2 small children badly miss him. 384-6083.

LOST-METCHOSIN/ROCKY Point area, small brown terrier, collar with name and address, "Amy". Reward. Call Sheila at work 382-3171, home 595-9975.

LOST: HILLSIDE AREA, SATurday, April 3rd. Link bracelet. Great sentimental value. 595-4567, 388-4366.

LOST 7-MONTH OLD FEMALE cat, mostly Siamese, vicinity St. James and Oswego. 384-6064, 595-2423 ask for Chris.

LOST: IN THE VICINITY OF the Union Club, ladies prescription sunglasses, right lens very strong, in beige case. 592-2942.

LOST: MAY 3RD FIREMAN'S Ball, ladies gold wristwatch, inscription on back, sentimental value, small reward. 642-5339

LOST BETWEEN WOODwards and Rock Street pair mans new beige trousers. Reward. 386-0319.

LOST: ADMIRALS SQUARE area, grey tabby and white neutered male cat, 1 year old, reward. 384-7947.

LOST: COLWOOD, TIGERstriped ginger cat, seen Wishart Road. Reward. 383-2849.

FOUND: SMALL GREY CAT, McKenzie-Pat Bay Hwy area. 382-4104

LOST: SUIT SKIRT, APRIL, downtown or Richardson bus. Reward. 384-6176.

LOST: FEMALE, WHITE CAT in 10 Mile Point area. Reward. 477-8020.

LOST: MALE WHITE LABRAdor retriever, 16 months old. From KOA on April 1. 478-3332

LOST: PRESCRIPTION SUNglasses, Monday or Tuesday in the city. Reward. 592-5625

LOST: IN GORDON HEAD area, ferret. Reward. 477-6351,

FOUND: MENS BIKE, SEARS area. 595-3581.

21 HELP WANTED GENERAL

PART-TIME DELIVERY driver, local van delivery, Monday-Friday, 4 hours per day, suit semi-retired person. Phone Mr Stephens, 382-7221, 9-5.

SITTER NEEDED FOR TWO year old boy, 5 to 11:30pm weekdays. My home, Jubilee area, would suit high school girl. 595-2618

ARE YOU RETIRED AND need extra income? Have knowledge of the auto parts after market? We may be able to help you and you help us. 656-7281.

MATURE WOMAN, 18 OR over, to come into home to babysit 2½ month old child. Langford area. Starting June 15th, Wed. to Sun. 478-9264

21 HELP WANTED GENERAL

Province of
BRITISH
COLUMBIA

BRIDGEMAN
Competition X80: 1065-01
$1,497
For the Ministry of Transportation and Highways, PRINCE RUPERT, to perform skilled work in the maintenance and construction of bridges, culverts, ferry landings, etc; assist in bridge painting program; duties include carpentry work, maintaining and constructing pile and frame structures trusses, cribs, concrete forms and similar structures; assist in training of bridge labourers and bridgemen; to operate and maintain a single axle and/or tandem axle truck equipped with flat deck, winch, crane and specialized equipment for bridge maintenance and consctruction work; related duties,. A valid Class 3 drivers' license, a good knowledge of carpentry and of painting; a nimimum of two years' experience as a bridgeman or the equivalent; physicaly fit, safety conscious, able to work in high places and walk out on bridge members; ability to use basic hand carpentry tools efficiently. Incumbent will work away from headquarters for short periods of time. Lesser qualified applicants may be appointed at a lower level.
$72.10 isolation allowance also paid.

DATA ENTRY TECHNICIAN
Competition H80: 894A-01
$1,346—$1,491
Ministry of Finance has an opening in VICTORIA for an individual with several years experience in a data entry production utilizing key-to-disk equipment. Must be able to write programs, control output of key-disk systems, prepare record formats for input to key-disk processing unit; plan allocation of disk space and system software; educates section supervisiors in all technical aspects, consult user analysts and B.C.S.C. personnel.

Canadian citizens are given preference.
Obtain applications from the Public Service Commission, 544 Michigan Street, VICTORIA V8V 1S3 and return by May 21, 1980.

Municipality Of
Saanich
WORKS INSPECTOR I

DEVELOPMENT DIVISION
PAY GRADE 17
$1449-$1723 per month.

This is field inspectional and regulatory work at the technical level checking sewer, water and drain installations and road construction for conformance to approved design drawings, specifications and regulations.

Although under the general direction of the Works Inspector II, the incumbent will have considerable personal responsibility in judging acceptance of works.

Applicants should have a through knowledge of engineering principles, methods, materials and equipment used in the construction of roads, drains, sewers, water, and related services. A sound knowledge of soil mechanics, trenching, and a basic knowledge of asphalt and concrete materials and applications is required. The ability to check horizontal and vertical alignments in underground installations is essential along with the ability to carry out oral and written instructions. It is also essential that applicants have the ability to read and understand plans, specifications, and contract documents. Applicants must be able to establish and maintain co-operative working relationships with contractors, consulting engineers, staff and general public.

Completion of grade 12 supplemented by technical courses related to civil engineering or previous experience as an inspector is desirable. Possession of a valid B.C. Drivers Licence is essential.

Applications will be received by the undersigned until 4:30 p.m. Friday May 16, 1980.

Director
Personnel Services
Saanich Municipal Hall
770 Vernon Avenue
Victoria, B.C.
V8X 2W7

MASSETT, QUEEN CHARlotte Islands, BC—A vacancy has occured at Massett for qualified and/or experienced Alcohol Counsellor for Drug/Alcohol Abuse Program. The successful candidate would be required to re-organize the program which has been in existance about 3 years. They would work with one part-time assistant.
Within the terms of the project, which is financed by National Alcohol Abuse Program, the Counsellor must be of Native Indian origin.
Applicants should write for further information to: Dagaanthl Tlaat, P.O. Box 189, Massett, B.C. V0T 1M0. Closing date for applications will be May 24th/80.

FULL TIME SITTER FOR 20 month boy, your place, must live in Brentwood or Central Saanich. 652-4572 after 6 pm

EXPERIENCED WAITress/waiter, full time, morning shift. Apply in person Day & Night Restaurant, 622 Yates.

PART-TIME NIGHT CLERK needed for downtown hotel. Apply in person only, Queen Victoria Inn, 655 Douglas.

OCCASIONAL EVENING AND weekend babysitter required, my home, 4 year old boy. 595-9976 after 6.

CLEANING LADY REQUIRED for private home, every second Friday, minimum 6 hours. 477-7528.

WANTED MATURE WOMAN to babysit 3 month old child, full time, weekdays, preferraby my home, South Oak Bay. 598-5955.

WORKING MOTHER NEEDS babysitter, child 3—years, flexible hours, Jubilee area. 595-1405 after 6 pm.

DEMOLITION
Demolition contractor required to demo Victoria house. 656-1224.

EXPERIENCED HELP REquired in female resthome on weekends. References. 384-3134.

QUALIFIED HAIR DRESSER needed, Esquimalt area. 384-6100, 478-6366.

HAIRSTYLING APPRENTICE with some experience required. Full time. 382-7235.

BABYSITTER REQUIRED, 20 month old boy, our home, Sears area, 8:30-5. 595-1804.

AN ENVIROMENTAL OPPORtunity to learn and earn. Greenpeace, 382-1442

LIVE IN HOUSEKEEPER wanted by two sisters, comfortable home. 477-9758.

MATURE EXPERIENCED maid. Apply Victoria Press Box 712.

RELIABLE SITTER FOR EVEnings and weekends in my home. Esquimalt area. 386-8186

EXPERIENCED WAITress/waiter, full time days. Apply in person: 707 Pandora.

BABYSITTER NEEDED FOR two boys, 4½ and 1½, in the Oaklands school area. 592-5651

EXPERIENCED COOK REquired for small resthome. 382-7406.

EXPERIENCED WAITer/waitress wanted. Apply Mayfair, 429-3147 Douglas Street.

COMPANION, 2-10PM, FOR elderly gentleman in long term hospital. 598-8706.

21 HELP WANTED GENERAL

MAINTENANCE
SUPERVISOR
FOR THE
PANORAMA LEISURE
CENTRE
CAPITAL REGIONAL
DISTRICT

SALARY: $1578-$1902 per month

To develop, coordinate and supervise a comprehensive maintenance program of ice arena and indoor swimming pool, including refrigeration plant, water filtration equipment, heating, ventilation and electrical systems; and additionally to ensure cleanliness and general upkeep.

The successful applicant will be eligible to a broad range of employee benefits as provided by the Union Agreement.

Applicants must have good working knowledge of refrigeration and filtration equipment, general knowledge of electrical, mechanical and plumbing trades and supervisory abilities. Previous experience in a recreation facility would be an advantage.

Applications will be received by the Employment Officer, Capital Regional District, P.O. Drawer 1000, Victoria, B.C. no later than Friday, May 16, 1980.

Chef de Cuisine
ANCHOR INN

Master Chef with Haute Cuisine/European experience for a fine new seaside restaurant. Must have excellent references.

This 125 seat restaurant, part of the Anchor Inn Hotel Complex, is expected to open July 1, 1980. It is our intention that it become recognized as one of B.C.'s finest restaurants.

The panoramic waterfront location on Discovery Passage, coupled with the design genius of Dave Vance, assures its character and atmosphere.

Can you provide the talent to assure the quality of its cuisine? Can you also provide good food management skills which will contribute to profitability?

If so, you will receive top salary and profit sharing and be able to pursue your profession in one of the most beautiful coastal communities in B.C., with reasonable living costs and unlimited recreational opportunities.

Call BARRIE PHILP at 287-2131 or send resumes immediately to 200, 1381 Cedar Street, Campbell River, B.C., V9W 2W6.

Head Waiter/
Waitress
ANCHOR INN

We are creating a new 125 seat seaside restaurant at the Anchor Inn Hotel in Campbell River. We have the most spectacular location you could find on the coast. We've commissioned the design genuis of Dave Vance. We are seeking top culinary professionals.

To make it all come together, we must find a person with the experience and talent to assist the General Manager to hire and train a professional team of serving staff and handle all aspects of serving staff supervision and scheduling. We'll give you all the responsibility you can handle and a salary commensurate with your experience and skill.

Join us and live in beautiful Campbell River where you can afford to live and there are all the recreational amenities to allow you to do it.

Send your resume to BARRIE PHILP, 200, 1381 Cedar Street, Campbell River, B.C. V9W 2W6.

741 (VIC)
COMM SQN

Students! Are you interested in doing something challenging and exciting this summer? At 741 (VIC) COMM SQN we are offering an 8 week summer youth employment programme which provides training in radio operations, small arms, fieldcraft, map using, first aid and more. The programme runs June 28th to the 22nd of August 1980. In addition this summer employment may lead to part time winter employment which would provide further training in other aspects of communications. Must be a student between 17 and 34 with a Canadian Citizenship and physically fit. 383-3133 Monday to Saturday 8am-4pm and Thursday 7pm-10pm.

THE CORPORATION OF
THE DISTRICT
OF CENTRAL SAANICH
1903 Mt. Newton Cross Road
Saanichton, B.C.
V0S 1M0

Equipment
Operator/Labourer
1980 Pay Rate — $9.09
Per Hour

A fully qualified Equipment Operator/Driver-Labourer is required. Applicants must have valid Class 3 Driver's Licence with air endorsement. Full range of Municipal benefits. Applications with references will be received until May 16, 1980 at 4:00 P.M.
C. L. WHEELER,
Assistant Administrator

SERVICE MANAGER
A four store Appliance/Furniture Chain requires a Service Manager for a four man Appliance — TV — Stereo — Service Centre. Located in B.C.'s beautiful Central Interior and close to the great outdoors. Applicants must be experienced with CAMCO — ADMIRAL — MAYTAG — RCA and PANASONIC merchandise, and must be capable of managing all areas of Service work, motivated staff and ensuirng that the Service Dept. is operated in a productive and profitable manner. Salary, benefits and profit participation commensurate with qualifications. Resumes in confidence to:
Mr. G. Wall — President,
Wall's Home Furnishings Ltd.,
Box 70,
Smithers, B.C. V0J 2N0

ADULTS
BOYS AND GIRLS

Provide yourselves with that extra needed income for the upcoming summer vacation.
Adult size COLONIST paper routes are now available in these select areas.
HOLLAND & HASTINGS
WILKINSON INTERURBAN
AND
DOUGLAS & MCKENZIE
Monthly profits of $80-$200 for 1-1½ hours delivery in the quiet of the early morning.
For a personal interview and further information please contact MR. C.R. SAMPSON, at COLONIST newspaper, 383-4111 CIRCULATION.

Head Bartender
ANCHOR INN

Would you like to work in one of the funkiest seaside lounges in B.C., created by the design genius of Dave Vance? Are you a type who can really produce and also have creative talent? Do you also have the experience to supervise lounge serving staff and service an adjoining 125 seat gourmet restaurant?

If this sounds like you and you would be attracted by good salary, congenial, supportive management and the opportunity to live in beautiful Campbell River, send your resume to BARRIE PHILP, at 200, 1381 Cedar Street, Campbell River, B.C., V9W 2W6, or call 287-2131.

WANTED, HOME FOR 17 year old boy with social problems. Person(s) should be caring but firm, preferrably no children, to work as part of a professional team. Salary $900 per month. Contact Howie Anderson, Ministry of Human Resources, 387-5171.

21 HELP WANTED GENERAL

Sous Chef
ANCHOR INN

A new 125 seat seaside restaurant, part of the Anchor Inn Hotel Complex, requires a Sous Chef. Must be capable of relieving the Master Chef and contributing substantially to all aspects of the food preparation process.

If you have the skills and would like to earn a good salary and live in one of B.C.'s most beautiful coastal communities, send your resume to BARRIE PHILP, 200, 1381 Cedar Street, Campbell River, B.C., V9W 2W6.

REHABILITATION
COUNSELOR

Applications are invited for the position of Counselor experienced in working with chemicallydependent people.
Qualifications: Related post secondary education, demonstrated skills in group leadership, one to one counseling and case work. Part time to start. Salary negotiable. Please send resume to Director, Rehabilitation Programme, 525 Johnson St., Victoruia, B.C. V8W1M2 not later than May 21, 1980.

GERIATRIC NURSING
ASSISTANTS & L.P.N's
GORGE RD HOSPITAL
On-call staff required for vacation relief and casual call work, geriatric aide applicants must have geriatric care experience in a recognized geriatric care facility; practical ability to take temperature, pulse and enema administation; demonstrated ability in an awareness of proper lifting and transferring techniques (formal training preferred, practical ability will be considered). Applicants not having all of these requirements will definitely not be considered. Apply to: Personnel Department, Gorge Rd Hospital, 63 Gorge Rd E, Victoria, V9A 1L2.

STUDENTS:
JOIN YOUR LOCAL
VICTORIA MEDICAL UNIT
-Meet Military requirements
-Train and get paid for part-time and full-time employment as a First Aider in a military environment
-Full-time employment this summer with a view to part-time employment this winter
-Where....?
11 (Victoria) Medical Company
Bay Street Armoury
815 Bay Street
Victoria, B.C.
-Come down Tuesday or Thursday evenings at 8:00 p.m.

PART-TIME EMPLOYMENT is available immediately in the Canadian Armed Forces (Reserve). Full-time employment is guaranteed during the summer if you want it. If this interests you inquire about the Canadian Scottish Regiment by coming to the Bay Street Armoury (715 Bay Street) or phoning on Tuesday or Thursday evening between 8 and 10 p.m. — rooms 231 or 229, phone 388-3897. Everyone wants experience, we give it. For those too young to join the militia, inquire about the C Scot R cadet corps.

APARTMENT ROUTES

Now available in the QUADRA — MCKENZIE and MOUNT TOLMIE areas.
Earnings range from $75.00 to more than $150.00 depending on route size.
Very compact routes that can be completed in about one hour in the early morning.
For further information please call COLONIST CIRCULATION at 383-4111 and ask for MR. TARALSON.

EUROPEAN SPA
Instructor wanted for ladies department, full-time, fitness oriented, slim, enthusiastic, must like to work with people. Salesperson needed for full-time position, experienced preferred, fitness oriented, must be slim, enthusiastic and like to work with people, salary and commission. For personal interview, come to 1570 Hillside between 11am-2pm Tuesdays.

YM-YWCA
Camp Thunderbird
requires
WATERFRONT DIRECTOR
Experienced waterfront person with lifesaving and swim instruction credentials and canoeing experience required from June 1 to August 26. Salary range $100-$150 a week. Room and board included. Apply in person at Victoria YM-YWCA, 880 Courtney Street.

LAUNDRY
WORKERS

Several people required to perform general laundry production duties. Rate $6.25 per hour, plus excellent fringe benefits including dental plan. Apply Canadian Linen Supply, 947 North Park St.

IMMEDIATE EMPLOYMENT, developer requires the services of a capable person to undertake the developing of land for subdivisions and other projects. Applicants must have civil work experience. Any other experience dealing with real estate would be an asset. We offer salary plus incentive. Please send resume to Victoria Press Box 661.

WANTED CARRIERS
BOYS! GIRLS!
SENIOR CITIZENS!
EARN EXTRA MONEY
By delivering the Cowichan Leader and Pictorial in Duncan once a week.
PHONE 746-4471 TODAY

WANTED: TAXI DRIVERS for established Company in Saanich Peninsula and Sidney. Must be neat, courteous, accident free, over 40 years years of age. Earnings approximately $1000 month paid daily. 652-9355 for appointment. Between 6-8 pm. References required. No transients.

UNIVERSITY, COLLEGE STUdents needed as recreation leaders in an outdoor summer day camp programme. Background in recreation or child care. Leaders wages $120 per week. Managers wages $180 per week. From May 19th to September 5th. For information call 383-1101.

CAR RENTAL
COUNTERPERSON
Part time to eventual full time. Must be able to deal with public and do quick calculations. Salary negotiable. Apply in person Ada Rent A Car, 752 Caledonia, 388-5612.

Janitor for independent school, experience preferred. Victoria Press Box 704.

R.N./GRAD NURSES
Interested in geriatric nursing needed for large INTERMEDIATE CARE FACILITY. Part time evenings/days and vacation relief. Telephone 388-6457, Monday-Friday, for appointment.

PORT HARDYS NEWEST hotel immediately requires chef, short order cooks, bartenders, waitresses, dishwashers, maids, desk clerks. Please forward resume to Port Hardy Motor Inn, P.O. Box 42, Port Hardy, B.C. Attention Mrs. M. Moore or contact Canada Manpower.

MEDIUM SIZED VICTORIA Hotel with multiple food and beverage outlets, seeks young, organized qualified chef. Responsibilites include: full kitchen operation, staffing, quality control and ordering. For interview send resume to Victoria Press Box 523.

HAIRDRESSER WANTED. ARtistic environment. Diversified stylist wanted for hair dressing salon. Phone now, it'll be fun. 595-2944.

21 HELP WANTED GENERAL

DAILY COLONIST
Route available on May 17/80.
Area covered:-
ISOBEL, LODMELL, WEAVER, WALFRED and CUALTA.
Approx. 54 papers on route will pay $80 plus per month.
Please phone MR. MACKLEY, 383-4111 local 164

WANTED, PERSON TO TRAIN as alarm installer, must have minimum 2 years vocational or technical training in electrical electronic theory. Must be bondable. Apply in writing, giving all details, to: Victoria Alarm Service Ltd, 1412 Quadra St, Victoria BC.

WANTED MANAGEMENT trainee for health food store. Experience in sales and knowledge of health products necessary. Duties to include: Sales, ordering, pricing, stock control, etc. Apply at Self Heal Herbal Centre, 1221 Wharf Street, Monday May 12th.

UNIVERSITY, COLLEGE STUdents the Blanshard Community Centre is accepting applications for summer day camp counsellors to work with 6-12 and teen groups. A background in recreation or childcare is requested. Please drop off or mail resume to 901 Kings Rd. by May 13.

QUALIFIED LONG DISTANCE furniture man. Minimum 2 to 3 years experience. Over 25 years of age. Applicant with mechanical ability preferred. Must be willing to relocate to Yukon Territory. Write to Personnel Manager, 6098-6th Ave. Whitehorse, Yukon.

FAMOUS CHARLIES
FAMILY RESTAURANT
Requires an experienced cook to work 5-days per week on afternoon or evening shifts. Please apply 1871 Fort St between 2-4 pm.

YOUNGER HANDICAPPED woman requires female live in housekeeper companion for weekend relief work (2 days). Must be reliable, capable of some lifting, have a valid driver's licence. Wages, $200 a month. 383-7837.

PRIVATE CLUB REQUIRES experienced cook to run busy food operation. Duties include; ordering and preparation of food for coffee shop and banquets. Reply stating experience and salary expectations to Victoria Press Box 672.

WANTED ENERGETIC PERson, willing to work, for graveyard shift (midnight--8 am). Experience preferred. Must be honest, loyal, trustworthy. Good fringe benefits. Quadra Mohawk: 386-6422, 9-11 am; after Monday only.

TRUCK DRIVER FOR LOADing, unloading and delivery of windows and doors, in the Greater Victoria area. Apply by specific appointment to Tony Young, Alcan Building Products, 652-3901, 6680 Mirah Rd (off Keating X Rd).

LEDGER KEEPER
Required by Scotia Bank. Experienced preferred but not essential. Competitive salary. Apply in person at Hillside Shopping Centre Branch.

EXPERIENCED JANITORess/Janitor for light duty Janitorial, part time evenings, Monday to Friday. Must be bondable and able to work with minimum supervision. Apply to P. O. Box 517, Victoria, B.C.

STUDENTS
Earn $1176, 8 week naval reserve summer student training program, July and August at HMCS Malahat, Esquimalt. Minimum age 17, physically fit. For information call 385-7045.

REQUIRED IN EARLY JUNE, non-smoking mature lady as full-time live-in mothers' helper. Duties include child care and housekeeping. Call Mr Harvey weekdays at 384-2242 for interview.

GENERAL HELP REQUIRED, Victoria "Y" Cafeteria, Monday to Friday 10:15-4:15. Permanent position-no students please. Applications in writing only, Victoria YM-YWCA, 880 Courtney St, V8W 1C4.

WANTED, PERSON TO TRAIN as an alarm room operator. Must be 21 or over, bondable, alert and dependable. Apply in writing giving all particulars to: Victoria Alarm Service Ltd, 1412 Quadra St, Victoria BC.

RETIRED PERSON OR COUple required for part time gardening, knowledge of tropical and garden plants necessary. Apply in person to Manager, Executive House Hotel, 777 Douglas.

RESPONSIBLE AND LOVING woman to look after my 2 year old son, prefer mother with older children, 4-5 days a week, no weekends. Must be in Weiler Ave and Canora area. 656-5106 after 7pm.

MATURE PERSON FOR tourist oriented store, Saturday and evening work required. Someone capable of working on own. Experience in confectionary business helpful. For interview call 384-7021.

FIGURE ONE SLIMMING STUdios - a European concept in slimming - requires technicians with the following qualifications: RN or PN; estheticians or physiotherapists. Contact Nichole or Maureen at 598-9221

A SUCCESSFUL PERSON TO manage one of our ladies fashion stores in Duncan, B.C. If you can sell, provide leadership and take pride in your service we'd like to hear from you. Send resume to Victoria Press Box 736.

PAULS MOTOR INN
Is accepting applications for part time experienced chambermaids. Must be able to work weekends. Apply in person, 1900 Douglas.

WANTED, SMALL ENGINE mechanic, experience a must in 2 cycle and 4 cycle engines. Must have own transportation. Phone 656-5541, Monday to Friday, 8-5pm. ask for the manager.

YOUNG, ENERGETIC PERson to manage parcel delivery business on percentage basis. Only those willing to work to expand business need apply. 382-5275 for appointment.

EXPERIENCED NURSING aides required as casual help for 108 bed intermediate care facility. Apply in person, The Salvation Army Sunset Lodge, 952 Arm St, Victoria.

PART TIME SALESPERSON for florist-plant shop. Wednesday, Thursday, and Friday evenings, and Saturdays. Experience preferred. Victoria Press Box 725

CLOTHING PRICER
Wanted to price used clothing. Retail sales experience in fashions would be an advantage. Apply Goodwill Enterprises, 220 Bay St., phone 385-5756 local 08.

VOLUNTEERS NEEDED TO work with senior citizen shut ins. If you have the time there are many who have the need. Please call 387-5506 for more information. Ask for Lou.

RECREATION LEADERS wanted for programmes with handicapped children and teens. Applicants must be University students. Call 383-4029 for interview.

LIVE IN HOMEMAKER SERvices required for elderly couple in nice, centrally located Gordon Head home. Non drinker, references please, salary negotiable. 592-4283 between 10am and 5pm

FULLY QUALIFIED RETAIL sales persons. Clothing, gift and management experience an asset. Openings at Victoria and Sidney. Victoria Press Box 670.

HOUSEWIFE TURN SPARE time hours into dollars, $5.15 and up. If you can work 5 hours or more, write for application, Jack, 2502 Wark St., Victoria.

RELIABLE GUITAR TEACHer wanted for fall. Must have good qualifications. Apply Victoria Press Box 738.

HAIRSTYLIST WANTED FOR downtown salon. Some clientele. House of Glamour, 386-6188

21 HELP WANTED GENERAL

NIGHT AUDITOR
Must be experienced on NCR 4200 for downtown 100 room hotel. Reply Victoria Press Box 637.

INSTALLER REQUIRED FOR firescreens, stoves and metal chimneys plus some stock duties. Reply stating qualifications to Victoria Press Box 709.

WANTED LOVING, ENERGETIC woman to care for 16 month old boy, 4 days a week, 8-4 pm. starting in September. University Mt. Tolmie area. 477-5160.

REQUIRED IMMEDIATELY caretaking couple, live in. No children, no pets. Duties: maintenance, cleaning. Apply Victoria Press Box 623.

MAINTENANCE PERSON for isolated sport fishing camp. Experienced in general construction and diesel maintenance. 3 months. 474-1482.

DOWNTOWN RESTAURANT requires, cook, waitress/waiter, bartender. Experienced. Call Bill LaVigne, 386-8317 for appointment.

CHILDCARE WANTED FOR occassional afternoons, also mature capable student for evening babysitting. Brentwood Bay area. 652-1601.

STEADY EMPLOYMENT FOR reliable receptionist. Must have good qualifications. Starting September, apply Victoria Press Box, 738.

WANTED PERMANENT PART time teller, experienced. Apply in person Montreal Trust Co. 100-747 Fort St. 386-2111

EXPERIENCED DISHWASHER and delivery wanted. Apply in person between 2 and 4 at 4011 Quadra

SERVICE BAY PERSON AND front end for self-serve service station. Send resume to Victoria Press Box 609

DRUGSTORE CLERK REquired, three afternoons weekly, 3pm to 7pm. Apply to Victoria Press Box 669

SUMMER CAMP THREE SUpervisory staff, one waterfront supervisor, credentials. Call 382-3171.

BABYSITTER NEEDED FOR 6 year old, Tuesday-Saturday. Cedar Hill and Hillside. 382-0676.

HELP WANTED, FULL AND part time help required. Apply in person, McDonald's Restaurant, 3465 Saanich Road.

WANTED RELIABLE MOTHerly type babysitter for my two sons. Mostly nights, in my home. Heatherbell Rd. area. 478-9881.

SITTER NEEDED, OVER 16 years old. Regularly 2 evenings a week. Phone between 8-10pm, 595-2743

MCDONALDS RESTAURANT
Full and part time help required. Apply in person Monday the 12th between 6-8 pm at 980 Pandora

FULL OR PART TIME EXperienced delicatessen help required. Please reply to Victoria Press Box 727

WANTED, DRIVER WITH Class 3 licence and air ticket, for part-time work, good pay with expense account. 658-8381.

REQUIRED IMMEDIATELY, live in babysitter for 3 children, references required. For more information phone 479-5941.

EXPERIENCED SHAKE block cutters. Steady work, $110 per cord. Equipment required. 728-3295 after 8 PM.

EXPERIENCED DESK clerk required for modern motel. Apply in person to Royal Scott Motor Inn, 425 Quebec St.

LIVE IN HOUSEKEEPER companion for working man. Comfortable home. Victoria Press Box 734.

WANTED: SECURITY guards. Must be mature. Must have references. Please call 382-8258 between 9-5.

EXPERIENCED DINING room help for night shift only. Apply in person after 4:30 at The Peacock Restaurant.

LIVE-IN HELP WANTED. $1275 for 30 days, private room and board included. Phone 383-4423 between 9:30-4.

OCCASIONAL EVENING BAbysitter required in my home. George Jay area. 385-5539.

SYLOKS HAIR DESIGNERS
Requires Hair Cutter and Technican. Call Mondays 381-1224.

EXPERIENCED FULL TIME teller required. Call 382-2168, Mrs. Brindle

CLEANING LADY, OAK BAY. Must have references. 592-7445

22 OFFICE HELP

THE LAW
FOR A
CHANGE

CONVEYANCING
SECRETARY

Do you consider yourself an individual who enjoys complete responsibility? This personable employer is seeking a person with maturity and ambition. If you have one or two years experience in a legal office and seek the challenge of specializing, then here is an opportunity to prove your worth.
SALARY: NAME YOUR PRICE!

Call Penny Rohde 385-3425

Drake Personnel
a division of Drake International Inc.

EXECUTIVE SECRETARY
CORPORATE &
COMMERCIAL

Do you have shorthand and administrative abilities? Are you a person who likes to keep very busy and enjoys client contact? If so, use your excellent legal experience and skills in an industrious job with pleasant office surroundings. Training is offered on the micom word processor.
STARTING SALARY: UP TO $1400

Drake Personnel
a division of Drake International Inc.

LITIGATION

Do you enjoy working with your boss? Do you enjoy the responsibility of client contact? If you have two years or more of legal experience and either wish to continue specializing in litigation or to change into this field, then this lovely, downtown office offers you a comfortable base from which to work.
SALARY: NAME YOUR PRICE!

Call Penny Rohde 385-3425

Drake Personnel
a division of Drake International Inc

SENIOR CONVEYANCING
SECRETARY

If you have a minimum of two years experience in conveyancing and enjoy taking over complete responsibility, then this company needs you. Located in immediate downtown area.
SALARY TO $1300 PER MONTH

Call Penny Rohde 385-3425

Drake Personnel
a division of Drake International Inc.

PARTTIME BOOKKEEPER, experienced in accounts receivable and accounts payable, typing 40 WPM. 385-5642.

22 OFFICE HELP

UNIVERSITY OF
VICTORIA
Requires
PART-TIME
STENOGRAPHER
Chemistry Dept.

Applicants must have high school graduation plus stenographic training; ability to take shorthand at 80 w.p.m and to type accurately at 55 w.p.m. on an electric machine.

Duties include taking dictation of scientific nature; typing scientific papers, reports, etc. involving symbols, formulae and technical language; handling correspondence and filing for graduate studies area; other related duties.

Hours of Work: 4 per day, Monday to Friday.

Salary Range: $577.98 to $644.67 per month.

Apply in person to Personnel Services, Sedgewick Building, University of Victoria, not later than Tuesday, May 13th.

A typing and shorthand test will be administered.

CHALLENGING
ACCOUNTING
OPPORTUNITY

Well established real estate property management and insurance company requires a senior bookkeeper-accountant. Applicants must be knowledgeable with all general accounting records, bank reconciliation, payroll, maintenance of sub-ledgers and trial balance to income statement. Experience with real estate, trust accounting would be an asset. The successful applicant must be capable of handling a heavy work load with a high degree of accuracy. They must be able to supervise and train staff while working closely with other dept. managers. The person we employ must be career oriented and interested in personal growth and advancement as the company expands. Apply in own handwriting stating all details of experience as well as salary expected. Victoria Press Box 626.

MONEY MANAGER

SALARY TO $1000 TO START

Centrally located downtown, this trust company is seeking an individual who has administrative capabilities, works with little or no supervision and has an excellent personality to deal with people and their registered retirement savings plans. Accurate typing, maturity and some background in RRSP's or securities an asset.

Call Penny Rohde 385-3425

Drake Personnel
a division of Drake International Inc.

CAMOSUN COLLEGE INvites applications for the position of Administrative Secretary who will be responsible to the Director of Business for organizing the secretarial and office requirements of the Division. Qualifications: Grade 12 plus secretarial certificate or equivalent together with at least three years prior secretarial experience. Exceptional typing skills requiredand must have the ability to relate well with the public and College staff. Salary Range: $538.30 to $592.20 bi-weekly (currently under negotiation). Please submit written resume to the Bursar, Camosun College, 1950 Lansdowne Road, Victoria, B.C. V8P 5J2 before 4:30 P.M. May 15, 1980.

LEGAL

We have openings available in all aspects of law including general, corporate, commercial, conveyancing, litigation and wills estates. Good experience background essential and will be rewarded with excellent salaries and good company benefits. All replies confidential.

PRIME PERSONNEL
320-1070 Douglas Street,
385-7012

ART GALLERY REQUIRES experienced secretary with basic bookkeeping skills for multi facetted position. To act as assistant to the director and perform general office duties such as typing (55 wpm), correspondence, accounts receivable and payable. Must be a good organizer and enjoy dealing with the public. Pleasant telephone manner essential. Writing ability and/or shorthand would be an asset. Permanent full time commencing immediately. Please apply with resume to Victoria Press Box 737.

X—RAY DICTATYPIST
We have a vacancy for a permanent part-time medical dictatypist in our x-ray department. Good typing and dictaphone skills and medical terminology required. Apply to Personnel Officer, Victoria General Hospital, 841 Fairfield Road, Victoria, B.C. V8V 3B6.

BOOKKEEPER/RECEPTIONist required for private hospital. A mature responsible person with experience in accounts payable, accounts receivable, and computer payroll preferred. Monday-Friday position with attractive salary and benefits. Apply to Mrs. Chandler, 1650 Fort Street, Monday to Friday.

BOOKKEEPER—TYPIST
Required by Central Saanich contracting firm. Pleasant small office. Applicant should be flexible and possess excellent skills. Experience in construction industry preferable. Salary negotiable. Please sent resume to P.O. Box 499, Saanichton, B.C. V0S 1M0.

OFFICE MANAGER WITH EXcellent secretarial and light bookkeeping skills. Marketing, tourism, or convention background desirable. Heavy public contact requires outgoing personality, able to perform well under pressure. Cooper, 812 Wharf St.

ATTRACTIVE SECRETARIAL position available to person with experience in a chartered accountants office. Competitive salary and benefits. Reply by mail to Lee, Yager and Orrico, #202-2067 Cadboro Bay Road, Victoria, B.C.

FLAGG INNS OF CANADA REquires full time office clerk. Applicants should type 60 wpm, possess bookkeeping skills and have a pleasant telephone manner. Please apply in person 9 am to 12 noon, Monday through Friday at 229 Gorge Road East.

MATURE OFFICE CLERK
With experience in accounts receivable, payable, computer data processing, collection, payroll, and typing. Good salary and group insurance with dental plan. Apply in person 1119 North Park St.

SECRETARY REQUIRED FOR small one man office with international company. Must be able to type as well as carrying out other general requirements of office duties. Full time. Apply Victoria Press Box 645.

DENTAL RECEPTIONIST REquired for specialty practice. Knowledge of dental procedure, bookkeeping and typing 60 wpm. Send work resume and salary expectation to Victoria Press Box 643.

LEGAL SECRETARY REquired for congenial downtown office. Experience in a legal office essential, preferrably in Real Estate, corporate or commercial. Salary negotiable. 386-9021

IF YOU ARE AN AMBITIOUS person with a pleasant personality, experienced in typing, shorthand, order desk, and general office routines, please reply to Victoria Press Box 694. Excellent salary and benefits.

SUMMER TELLER REquired from June 1 to September 15, for Scotiabank, Douglas and Courtney branch. Experience preferred. Please apply in person.

22 OFFICE HELP

MAG II LEGAL

If you have Mag II/Legal experience and are available to work full days for approx. 1 month, we have an exciting temporary position for you.

Call us at Kelly today
384-2121, #230 - 747 Fort St.,
Victoria B.C., V8W 3E9

KELLY SERVICES
The "Kelly Girl" People

SECRETARY

Career opportunity for mature individual. Good typing 55-65 words per minute (dicta)- busy congenial office, previous secretarial background essential. Good starting salary.

PRIME PERSONNEL
320-1070 Douglas Street,
385-7012

RECEPTIONIST
Permanent Part-time
Required for firm of consulting engineers. Must be experienced, neat and courteous with good typing skills. Full time for 3-weeks end of May and June, 2—weeks in August as vacation replacement. Also Mondays on a permanent basis with possibility of second day in the future. Reply to Victoria Press Box 697.

SECRETARY-
BOOKKEEPER
Intelligent, well groomed secretary for real estate developer in Central Saanich. Must have good typing skills, basic bookkeeping. Experience and ability to work on own initiative essential. Own transportation. Excellent salary. Non smoker. Send resume to Habitat Holdings, PO Box 258, Saanichton, V0S1M0.

SECRETARY
Excellent opportunity with a downtown professional firm for a person with above average secretarial skills. Several years of office experience necessary. Opportunity to operate or learn mag. card machine. Excellent salary offered. Apply with resume Victoria Press Box 726

EXPERIENCED LEGAL SECretary required for companies work and as private secretary to partner. Good typing skills and a pleasant personality essential. Salary negotiable. 386-9021.

REQUIRED FOR PART-TIME position, mature, responsible person with experience in bookkeeping and collection for ladies retail store. Reply to Victoria Press Box 590

PERMANENT FULL TIME steno/typist required for Scotiabank, Douglas and Courtney branch. Experience preferred. Please apply in person.

NIGHT AUDITOR
Must be experienced on NCR 4200 for downtown 100 room hotel. Reply Victoria Press Box 637.

EXPERIENCED DENTAL REceptionist required for modern practice. Please send resume to Victoria Press Box 732

CERTIFIED DENTAL ASSIStant for preventive care in own operatory. Reply to Victoria Press Box 734

EXPERIENCED LEGAL SECretary required. Salary negotiable. 385-8741

23 SKILLED TRADES

SHIFT
MAINTENANCE
ENGINEER

Our client, a well established national corporation has an immediately opening in Vancouver for a graduate engineer to act as a first line supervisor in their maintenance department. Supervising a shift of ten mechanics and electricians in a union environment; you will be responsible for the maintenance of production line equipment. Compensation in the mid 20's with all benefits, relocation is provided, send your resume to the downtown office.

ROCKWELL
Personnel Ltd.
Ste 20-200 Granville St.
Vancouver, V6C1S4., 683-2126

British Columbia
Forest Products Limited

British Columbia Forest Products Ltd., Victoria Wood Products Division - Sawmill requires industrial journeyman electrician with B.C. technical qualifications, sawmill and electronic experience preferred. Permanent position with complete welfare plans available. Rate of pay $11.76½ per hour. Shift work involved. Please direct written applications to: Industrial Relations Manager, B.C. Forest Products Ltd., P.O. Box 310, 371 Gorge Road East, Victoria, B.C. V8W 2N5 or phone collect 385-3331 local 246.

HALF TIME JOURNEYMAN carpenter or cabinet maker required to work with juveniles in conflict with the law. This position is on a contract basis and involves evenings and weekend work. Duties will include overall responsibility for developing and implementing a woodworking programme; equipment and supply ordering and maintenance; instruction and supervision of youth between ages of 12-17, and some report writing. Apply Victoria Press Box 673

MARINE ENGINEER
Progressive firm of Naval Architects and Marine Surveyors based in Victoria and Vancouver, B.C. are seeking a Marine Engineer qualified for the following: Construction Supervisor, Marine Survey and supervision of engineering design staff. Applicants should posses a First Class B.O.T. Certificate or equivalent. Write giving full career particulars to Victoria Press Box 696.

EXPERIENCED SAWMILL manager required for new mill located in Port Renfrew. The successful applicant for this working position will be responsible for all aspects of the sawmills operations. Send written resume to Mitchell Campbell & Associates Ltd., P.O. Box 345, Sooke, B.C.V0S1N0

R.N.
Vacancy exists for a full time General Duty nurse and a vacation relief, part time nurse. Twelve hour shift in effect. Please write or phone Queen Alexandra Hospital, P.O. Box 600, Victoria, V8W2P3. 477-1826

PART TIME RADIO TECHNIcian familiar with Motorola, VHF and UHF mobile equipment and paging receivers. This will lead into a full time career position. Give complete resume and expected wage to Victoria Press Box 707.

PROFESSIONAL CABINET maker, fully qualified and experienced required for immediate full time employment with new small manufacturing company. To arrange for interview phone 477-0878 between 6-8pm. Monday through Friday.

BRAKE MECHANICS
Required for new shop to open mid May in Victoria. Must be experienced. For appointment to interview in Victoria, call Collect. Stop Shop System Inc. 6322 Kingsway, Burnaby, 434-7215.

6C1.EXPERIENCED BACKhoe operator, for part-time work. 384-3347.

WANTED: EXPERIENCED Case backhoe operator. Phone after 5pm, 479-6466

EXPERIENCED DRYWALL tapers. 477-1518 evenings.

23 SKILLED TRADES

OFFSET PRESSMAN
Experienced, capable journeyman to operate Heidelberg presses producing wide range of quality job work in modern, progressive commercial printing plant in Okanagan Valley. Must have 4-colour process experience. Excellent working conditions. Ideal opportunity in permanent position for responsible man with younger family wishing to settle in Interior B.C. Write Box 446, Vernon, B.C. V1T 6M3, stating training, qualifications and experience.

WANTED, EXPERIENCED log building contractor at Lake Cowichan, to complete log church. 112-749-6178, 112-749-3012 Jack, 112-749-3301 Len, or write PO Box 110, Lake Cowichan, BC.

WANTED IMMEDIATELY. Backhoe operator, must be experienced on Case 580C. Apply Sooke Backhoe Services, 642-3435

WANTED: GOVERNMENT LIcensed mechanic. Interprovincial ticket preferred. Write Victoria Press Box 605.

EXPERIENCED CARPENters helper, framing and siding experience. Call before 8 or after 6 pm. 479-0982.

24 SALES PERSONS AND AGENTS

BLOCK BROS.
"THE BESTSELLERS"
REAL ESTATE
CAREER
TRAINING
PRODUCES
SUCCESS

Block Bros. will train you in sound proven methods enabling you to quickly reach your desired level of success. Successful progressive salespeople

ARE NOT BORN, THEY ARE TRAINED

Call today, interviews by appointment only. (Held strictly confidential.)

CALL
"THE BESTSELLERS"

Sidney-Colwood 478-5561
Bill Wonnacott
Douglas St. 386-3231
Bob Hahn
Shelbourne 477-1841
Bob Cullum
Bernie Wilkinson

ARE YOU
CAREER
MINDED?

We are an international company offering an opportunity to an aggressive and dedicated individual who possesses managerial abilities.

EXPERIENCE
UNNECESSARY

- —Complete training in Vancouver, expenses paid.
- —Potential earnings between $15,000 to $30,000 within the first year.

TO QUALIFY:

- —You must be of legal age or over.
- —Bondable.
- —Have a reliable car, and
- —Able to start immediately.

Only those who sincerely wish to get ahead need apply.

For personal interview — Mr. K. Brewer, Wednesday, May 14, at 753-3211.

Century 21
MAYFAIR REALTY
Mayfair Centre
386-2955

SUCCESS

SECURITY
PROFESSIONALISM
NO EXPERIENCE
LICENSEES

We feel that we offer the best on-the-job training available in the industry. Our personal development programme will challenge and excite you. We offer the benefits of an insurance facility and we offer mortgage services. Our present sales force are "Neighbourhood Professionals" working towards well above average incomes for the industry.

COMPARE OUR BENEFITS
YOU OWE IT TO YOURSELF
For details in confidence
CALL NOW
386-2955 (24 Hrs.)

WESTMONT
REALTY 1980 LTD 388-4434

TWO SELF STARTERS
Modern Real Estate Company requires two ambitious self starters. Access to bright future! Commission split excellent as well as the opportunity for profit sharing. Call today for confidential appointment 388-4434.

REAL ESTATE
OPPORTUNITY
Modern office with good parking, needs more PROFESSIONAL SALESPEOPLE, excellent COMMISSION SPLIT, some financing available to assist in our many varied company listings. For further details call in confidence to Ken Porter 388-7868 or drop in to 23 Burnside Rd. W.

DUNSMUIR
PROPERTIES
LTD.

CASTLE
PROPERTIES
has an opening for one or two active realtors. We offer semi private offices, many fringe benefits and a top commission split. For more information and a confidential interview, call FREDDY STARKE at 386-6164 or 595-1175.

HOTEL
SALES REP
Required for central Vancouver Island hotel. Sales experience required, although not necessarily in the hotel field. Salary negotiable depending on experience, plus sales incentive bonus. Excellent fringe benefits. Reply giving full particulars to Victoria Press Box 691

24 SALES PERSONS AND AGENTS

SALES OPPORTUNITY
A B.C. company marketing a range of quality tools, chemicals and fastners to the industrial heavy equipment transportation and automotive maintenance market is seeking sales people to fill its Vancouver Island territories. If you are motivated and seek a future with a young aggressive firm, we offer the following:
1) product knowledge and sales training;
2) in—school and on—road development;
3) established clientele with generous commission;
4) protected territories;
5) advancement opportunities;
6) first year potential at $25,000 plus.
Contact Sales Manager for initial interview Vancouver: 294-0134.

A LARGE AGGRESSIVE NAtional chain of travel agencies is seeking an experienced, highly motivated manager for our Nanaimo location, opening August 1980. We need at least 5 years experience, with at least 2 in a management capacity.

Candidates must have a proven record of:
self motivation
assertiveness
marketing capabilities
strong human resources administration

Compensation is based on direct pariticipation in branch profitability.

Send complete resumes to Victoria Press Box 581.

RETAIL SALES POSITION available with large established company for our Victoria location. Equally suited for male or female, excellent commission structure, $20,000 to $30,000 range, Medical/Dental benefit plan. Applicant must have previously successful sales experience. Submit resume to Victoria Press Box 722.

WANTED: FULL TIME ACcount executive. Weekly newspaper, straight commission. Qualifications: extensive experience in newspaper advertising sales. Contact:
APA ABILITY PERSONNEL ASSOCIATION
385-5000. 2nd floor, 1800 Blanshard Street.

EUROPEAN SPA
Wanted for european spa, sales people with experience, must be slim, enthusiastic, likes to work in a friendly atmosphere. Salary and commission. Apply in person on Tuesday, 10-1, at 1570 Hillside. No phone.

LADIES WEAR
Victoria's finest lady's wear store requires qualified full time sales people. First class working conditions in a prestige environment. Salary comensurate with qualifications and experience. Reply to Victoria Press Box 718.

SALESMAN WITH CAR REquired to sell agricultural products. High percentage commission. Applicant should have an agricultural background. Island territory available. Phone 386-6216.

WANT TO KNOW MORE about Amway? Write Box No 205, 291 Regina Ave., Victoria, B.C.

SALES POSITION IN VICtoria (must be over age 21). CALL 754-6241 (Nanaimo) FOR RECORDED MESSAGE.

$1,000 PER MONTH TO TRAIN with Canada's largest Life Insurance Company. Please call 382-3145.

EXPERIENCED SALES PERson needed for audio-retail outlet. Apply in person, with resume to 726 Yates St.

NEEDED: ENTHUSIASTIC sales people for advertising sales. 381-1523

25 TEACHERS

School District 85
VANCOUVER ISLAND NORTH

INSTRUCTOR FOR
HEAVY DUTY
MECHANIC
PRE—
APPRENTICE
SHIP COURSE
North Island Sec. School
Port McNeill B.C.

Two year program. Good opportunity for I.E teacher interested in developing a program closely linked to forestry and mining industry.

Qualifications:
#1 I.E. teaching certification and experience in heavy duty mechanics OR journeyman ticket in diesel mechanics.

#2 Interests in working with young people

#3 Organizational and administrative ability

#4 Interests in curriculum development

Please send information on training, background and references to:

District Superintendent of Schools, PO Box 90 Port Hardy, B.C. V0N 2P0.

Applications close May 12, 1980.

PRINCIPALSHIP VACANCIES
SCHOOL DISTRICT #60
(Peace River North)
NORTH PEACE
SECONDARY SCHOOL
This school enrolls 800 students in grades 10—12 and has a staff of 42. The school is located in Fort St. John.
HUDSON—HOPE
ELEM/SECONDARY SCHOOL
The school enrolls 200 students in grades 7—12 and has a staff of 16. The school is located in the town of Hudson—Hope.

The District is looking for energetic, committed and dynamic individuals who can give the needed administrative and academic leadership. Applications should be directed promptly to: Dr. B. Frankcombe, Superintendent of Schools, District #60, 9803 102nd St., Fort St. John BC. V1J 4B2.

GLENLYON SCHOOL
MATHEMATICS TEACHER is required for September, 1980, by GLENLYON SCHOOL - a well established Independent Day School for boys in Victoria, B.C. to teach at the Elementary and Junior Secondary Levels (grades 4-10). Computer Training an asset.
Applicants are requested to send full resume of training and experience, plus names of at least two references to: c/o The Headmaster, 1701 Beach Drive, Victoria, B.C. V8R 6H9, by competition closing date May 16th.
Salary: Commensurate with greater Victoria School District (#61) scale, plus attractive Medical, Dental and Pension benefits.

A PRIVATE CHRISTIAN School in Nanaimo is accepting applications for Principal, grades 8-12 (with Science major) and administration of school, starting September 1/80. Send resume to Box 635, Nanaimo, BC, V9r5L9

26 PART-TIME or TEMPORARY HELP

SUPERVISOR-JANITORIAL
Permanent part time, Monday-Friday. Experienced. For downtown Victoria. Must have own tranportation. Reply P.O. Box 517, Victoria B.C.

WANTED, MATURE LADY TO care for 2 children, ages 8 and 10, week days, for part of the summer holidays, school breaks and sick days. Beaver Lake area. References required. 479-7505

26 PART-TIME or TEMPORARY HELP

WANTED PART TIME CONsultant. Person fully conversant with energy. Heat loss calculations, insulation techniques and related fields. To assist dynamic young organization to get off the ground. Suitable background would be ex—Hydro, Ashrae or have similar affiliations. Victoria Press Box 666.

AVON
IT PAYS TO BE YOURSELF.
You don't need a "selling" personality to sell Avon. You don't need experience either. Call 384-7345.

PART TIME MECHANIC REquired for small business, 2-3 days a week. Must have previous experience in maintaining small trucks and machinery. Could suit retired or semi-retired, must be physically capable. Reply to Victoria Press Box, 676

NATIONAL GIFT WRAPPING manufacturer requires part time person to display products in department stores. Car required. Rate $3.50 per hour. Call Joanna Howard at Swiftsure Inn, Monday, May 12th from 9am til noon.

ACCOUNTANT/TYPIST
(Temporary at Present)
Requirements: Accurate typing 50 WPM and over, minimum 2 years accounting experience to trial balance and beyond. Call 479-0133 weekdays and weekends (if no answer, try again later).

IDEAL FOR HOUSEWIFE. Part—time delivery help. Friday and Saturday mornings, approximately 12-13 hours. Apply Irene's Bakery, 1867 Oak Bay Ave.

LOCAL GROCERY STORE REquires part time cashier for evening work. Please state age and experience and reply to Victoria Press Box 710.

MATURE PERSON REquired, Monday to Friday, 11am to 6pm, suit housewife. Apply Hillside Snack Bar between 8am-1pm

EXPERIENCED WAITress/Waiters required for part time positions in Coffee Shop, weekdays and weekends. 383-6451.

JEWELRY STORE REQUIRES salespersons, retail experience an asset. Minimum 20 hours per week. Submit resumes to Birks Jewellers, 706 Yates.

BABYSITTER NEEDED, APproximately 2 to 3 Saturdays per month, Gordon Head area. 477-9985.

EXPERIENCED WAITress/waiter, please send resume and local references to Victoria Press Box 715

EXPERIENCED SALES PERson required for exclusive import store, part-time basis. Victoria Press Box 719.

WANTED GENERAL KITchen help. Part time evenings. $3.50 hour to start. Interviews between 5-6pm 1600 Bay Street.

WANTED, DRIVER WITH Class 3 licence and air ticket, for part-time work, good pay with expense account. 658-8381.

CLERK TYPIST FOR OCASsional part-time and holiday relief. Payroll experience an asset. Victoria Press Box 901.

JAMES BAY, PERMANENT part time counter clerk. 383-3483 after 7pm.

28 EMPLOYMENT SERVICE

RESUMES
Professional resume service by the author of Prepare Your Career Resume. Robert P. Downe, 384-5659.

RESUMES THAT GET JOBS. Professionally prepared. Personal, confidential service. 385-6145.

PROFESSIONAL RESUMES
Realistic prices
Personal, individual attention
384-4428

RESUMES PROFESSIONALly prepared in Langford. 478-5106.

30 SITUATIONS WANTED

CARETAKING POSITION(S), full time or otherwise with simple accommodation sought by versatile middle aged couple, Canadian citizens of English origin, property maintenance, gardening, housekeeping, security, care of animals. We offer sustained, honest and intelligent effort. Absolute loyalty and discretion assured. For further information please mail a contact telephone number to Victoria Press Box 595

TRY THE OLD CANADIAN from $6. Cleanups, cartage, handyman. Tree troubles big or small. Hand of experience, heart of a lamb. Lorne Elves, 383-9126 anytime.

C.P.M. PLANNER
Experienced, desires position on lower Vancouver Is. Resume, reference, interview available on request. Please call 112-563-3912 collect.

CASUAL WORK: EXPERIenced painter, chimney repairs, fireplaces lined. Gutters cleaned, lined, repaired. Home maintenance. 388-7941, 477-9216 —Wesley.

HARD WORKING, ENTHUSIastic Physics student experienced in drafting, construction, supervision, statistical analysis. Will work immediately. Phone 384-0842, 595-6140.

SUPPORT GORGE ROYALS Juvenile Soccer Club. Willing to do yardwork, lawns, painting, gutters, etc. Proceeds towards club tour. 9-1 479-2823, 2-8 385-2815

PROFESSIONAL GARDENER and handyman. Pruning, new lawn rockery, sidewalks, patios, fences, painting, what have you. Low price. Free estimates. 386-7859 or 384-0120.

EXPERIENCED HOUSE cleaning, walls ceiling, floors, carpets, upholstery, steam cleaning guarantee jobs. 386-0846.

EXPERIENCED PAINTER needs work. Interior and exterior, small plaster repairs. 592-7137

HAULING, HOUSEHOLD cleanups and window cleaning, at reasonable rates. Call after 6pm, 479-0880

SEMI—RETIRED SEAMAN, shipwright, exp. in sail, oil barge man, marine sales, security, part time OK, 592-8050.

EXPERIENCED HARDWORKing, cleaning lady will come and clean your apartment or small house while working. 383-2218

RELIABLE MAN NEEDS steady work. Watchman, delivery, janitor, mill work, labor etc. No selling. 382-8704

MAN WITH TRUCK WILL DO cleanup, hauling, chainsaw work, etc. Reasonable. Tony 474-1014.

GARDENER, MIDDLE AGED, experienced. $6 hour. Oak Bay or near by. Phone after 6pm 592-3528

JUNIOR DRAFTSMAN, ARchitectural, struct, available. Leave message room five, 385-5380.

EMPLOYMENT NEEDED, will do office work, clerking, or consider other job offers. 477-7753.

JANITOR, FULLY QUALIfied, part time, full time, have transportation. $4.50 hour up. 382-8436.

JOURNEYMAN STONE mason for hire. Call Gary at 383-2304.

WANTED: FORKLIFT EXperience in exchange for 40 hours work. 388-6582.

NO TIME FOR HOUSEWORK. Call us after 4, Shirley & Kathy 478-9246.

PAPER HANGING, INTERIOR painting, 479-7816 or 479-9215 after 4:30 pm.

30 SITUATIONS WANTED

TYPING SERVICES, UNIVERsity, business and contract typing. Reasonable rates. Phone Debbie Perry 598-3446 eves.

DUTCH GARDENER, PRUNing, digging, general clean up. Free estimate. 388-6529, 479-2968.

RENT—A—KID
Help with odd jobs. 387-5506

33 BANDS, MUSICIANS AND ORCHESTRAS

DAVID AND CHARLOTTE Harvey will provide live music for your wedding ceremony (not reception). Piano or guitar, flute and vocal. 595-8619.

LEGACY RECORDING SPEcial, book four hours get one free. 386-5501.

34 PRE-RECORDED MUSIC

ASHLEY SOUND
EXCELLENT Sound System, FANTASTIC Light Show. Many dance packages, example Wedding Package $100. We guarantee your party is a success. 383-6866 after 5pm.

SPINKY'S
Priced to Fit Your Budget.
BAR SERVICE available.
656-1652

"STUBBIES" RECORDED Music, Weddings a specialty. Phone 652-2783.

CJR CANNED MUSIC.
598-4717.

MUSIC MAN CANNED MUSIC. Give us a call. 479-8043.

36 BUSINESS SERVICES AND DIRECTORY

REAL ESTATE APPRAISALS
D.M. MacKillop, F.R.I.
R.I.(B.C.)
Island Homes Realty Ltd.
386-7545

Accounting

CHARTERED ACCOUNTANT, available for bookkeeping, write up work, financial statement preparation. From personal residence. Murray Ellis, 385-1011.

ACCOUNTING, BOOKKEEPing, financial statements, etc. Mr. McPherson 479-4541 or 388-4413.

Appliance Repairs

THE BLUE ARMY
385-7755

Auto Glass

BOSSOM
GLASS CO. LTD.

"Serving Victorians for 17 Yrs."
WINDSHIELDS
Open Sat. 9:30-1:30
382-3031 382-0222

Babysitting

I WOULD LIKE TO SHARE MY toys and fenced yard with a playmate. My mummy will take good care of you full and part time, some evenings also. My home. 385-1804

WILL BABYSIT MY HOME, 2 years or older. Nutritious snacks, close to Hampton School. 385-2168.

WILL BABYSIT MONTHS OF July and August for vacationing or working people. 598-1128 between 5 and 8pm

CAPABLE, GOOD HEARTED lady will babysit, days, my home, Vic West. Alanna 385-7742.

ADULT AND STUDENT WANT part time day and evening sitting. 598-5218, 598-3198.

LICENSED DAYCARE, lunches and snacks provided. Burnside area. 386-9050.

WILL BABYSIT IN MY HOME, Burnside area. 386-9072

WILL BABYSIT MY HOME, full time, Vic West. 384-5294.

BUTTONS & BOWS DAYCARE Center, 312 Benhomer. 478-1314.

Bookkeeping

"DO YOU NEED EFFICIENT typing or bookkeeping done? Call Peninsula Office Aide. 656-7009 or 656-5639. Pick up and delivery available"

EX RESTAURANT MANAGER will do books or set up bookkeeping systems for small business. Jim, 385-4439.

Brick Layers

ANY KIND OF BRICK OR block work. Quality workmanship guaranteed. 478-1108 after 5.

BRICK, BLOCK AND STONE work. Quality workmanship. 385-0024 or 598-8264.

STONE BLOCK BRICK WORK, reasonable rates. Tom, 592-5850

Cabinet Making

LET'S FACE IT
You already own 50% of your new kitchen cabinets. Reface your existing cabinet framework and replace your doors and drawer fronts. Your choice of wood or durable laminates. 656-2905.

KITCHEN CABINETS, BATHroom vanities, counter tops, all custom built or refacing old cabinets with new modern designs with low price. For free estimate 479-7245.

Carpenters

RENOVATING?
Want some ideas! Kitchens, bathrooms and rec rooms my specialty, for a free estimate call Terry, 479-9573.

F. J. CONSTRUCTION. ALL sorts of carpenter work, additions, alterations, finishing, framing, etc. Private and commercial. Free estimates. Call Fred Jorgensen, 642-3075.

CABINET MAKER AND FINish carpenter. Specializing in kitchen cabinets, bookshelves, guncases, Pine furniture etc. Wood patio sundecks a speciality. Reasonable rates. 642-3518.

CARPENTRY FINISHING crew available, residential and commercial, hourly or contract. Free estimates, fair rates. 478-5075

TWO MEN
Experienced in all phases of carpentry. Hourly or by contract. Glenn 383-5357

IF YOU ARE TIRED OF MEdiocre workmanship, call Bob Innes, 598-2795 evenings. Small jobs, renovations or repairs.

FINISHING CARPENTRY, basements, sundecks, siding. Free estimates. Reasonable. Terry 652-4572

SUNDECKS, CARPORTS, rumpus rooms, general repairs, free estimates, reasonable. 477-8543.

RENO'S CONSTRUCTION
Specializing in renovations, alterations, arborite. All jobs guaranteed. 478-1240.

FRAMING CREW AVAILABLE immediately, experienced in all aspects of residential construction. Phone Geff 384-3929.

ENGLISH CARPENTER needs jobs. Will work for less. 658-5505.

FRAMING, SIDING, SUNdecks, additions, and finishing. Hourly or contract. 478-2393

FRAMING CREW AVAILable. Call Kase 652-3433.

36 BUSINESS SERVICES AND DIRECTORY

Carpenters

FINISHING CARPENTER
Interior/ exterior renovations, quality workmanship. $8.50 per hour. 478-4808

PERMA CONST. LTD.
FREE ESTIMATES, 384-2323

NEW CONSTRUCTION OR renovations, planning, drawing, layout and work. 656-4947.

SUNDECKS
Also other carpentry work. Please ask for Tom. 721-5286

FINISHING CARPENTER, fully experienced. 479-0584 after 6

Carpet Cleaning

REGIONAL CARPET CLEANing, steam cleaning. Living room, dining room, hall, $45. 478-8518

PHIL'S CARPET CLEANING, steam cleaning carpets, chesterfields, chairs. 474-1808.

EXPERIENCED UPHOLstery, carpets, steam cleaning. Look like new. Aheer 386-0846

Carpets and Linoleum

BEAVER
HOME CENTRE
1580 Hillside 595-1225

Victoria's Ozite
Artifical Turf Centre
Grade A lawn turf, $5.99 sq.yd.
Grade A Summer Sequence with 3-year warranty, $7.49 sq.yd.
6' and 12' widths
Ozite all-weather adhesive in stock. Also, floor tiles and linos, broadlooms, kitchen and rec room prints.

HOURIGANS
CARPETS AND LINOS LTD.
FLOOR COVERING
SPECIALISTS
715 PANDORA AVE. 386-2401

VICTORIAN, 18 YEARS EXperience, cheap for cash, little jobs or whole house. Free phone estimates, some installations within 24 hrs if necessary. Phone 384-4252 anytime.

CARPETS AND LINO INstalled, reasonable rates, free estimates, workmanship guaranteed. 383-6791.

CARPET AND LINO, WE LAY the best and fix the rest. 479-0782.

CARPETS, VINYLS AND tiles installed, price negotiable with 1 year guarantee. 479-8597.

Cement

G AND R CONCRETE FINISHers, all type of concrete work. No job too small. Phone 383-8985 after 4.

Ceramic Tiling

CUSTOM CERAMIC TILING, free estimates. All work guaranteed. 656-5494.

CERAMIC TILING, TOP QUALity work, low reasonable rates. 595-5884.

Chimney Service

BLACKSTACK CHIMNEY Sweep, Insured tradesmen. Brick chimney repairs. Member of Blue Army, B.B.B. 384-7811, 9 a.m.-9 p.m.

ACME HOME IMPROVEments chimneys repointed or repaired, work guaranteed. Call anytime, free estimates, 478-7233.

THE BLUE ARMY
ONE CALL DOES IT ALL
385-7755

ESQUIMALT CHIMNEY Sweeping, 6 days a week, full service. 385-6994

Cleanup Service

NO CASH NEEDED
Attics, basements, yards. Any kind of junk hauled away. Also buy & sell anything of value. Bob's, 386-2451 or 478-8789

GARDEN, YARD, COMPOST cleanups. Residential, commercial. 1 ton dump truck, 10 yard box. $20 per hours plus dumping charge. Minimum 2 hours, 479-4067 let phone ring.

CLEAN-UP YARDS, COMposts and basements, prompt service, reasonable rates, 478-4943.

REASONABLE CLEANUP. Yards, basements, etc. also hauling, free estimates. 479-5823, 656-5671.

LOOKING FOR A DEAL? OUR ¾-ton truck takes most loads for only $13.50. 383-0805.

CLEANUP MAN AND EMPTY truck looking for work, reasonable. 385-7965.

CLEANUPS, BASEMENTS, attics, yards, composts, and junk hauling. 658-5406.

HAULING AND CLEANUPS. Basement, yard, compost. Free estimates. Eugene's, 383-3528.

HAVE ¾-TON TRUCK, WILL clean basements and attics, etc. 477-4816.

HAVE TRUCK WILL HAUL miscellaneous garbage and etc. 381-086

FATHER AND SON WITH VAN, delivery, cleanups, etc. 386-9500.

WILL PICK UP ANYTHING big or small, call Paul. 478-6832

Contractors

STEVE BUTLER
CONST. LTD.
Commercial-residential, renovations and design. 652-1440, 652-4346 evenings.

WHEATON
CONSTRUCTION LTD.
General Contractors
Building Consultants
385-5702

THINKING OF BUILDING YOUR DREAM HOME?
Let us show you how to do it and save thousands of dollars. Call Jim Hamilton at 474-2852
Construction Management Consultants Ltd.

FARMER
CONSTRUCTION
Design — Renovations
388-5121

QUALITY WORK AT REASONable prices, 30 years, most types residential and commercial construction. Plans, estimates, references. Jack Glover 656-3745.

MARVET CONSTRUCTION Ltd. New construction or renovations and alterations, with estimate. Commercial or residential. 479-8061.

THE BLUE ARMY
ONE CALL DOES IT ALL
385-7755

T.&C. BUILDERS LTD.
Framing
385-5293 385-8587

QUALITY LOG CONSTRUCtion at affordable prices. For free estimates call 652-2027

RUSSELL'S CONTRACTING
You name it, I do it. 381-0169 after 5.

FRAMING CREW AVAILABE
385-0100, 652-9203, evenings 5-8 pm

36 BUSINESS SERVICES AND DIRECTORY

Contractors

FRAMING CREW, RENOVAtions, sundecks, siding, and basements. For estimate call Mike, 478-8546 after 5pm

FRAMING, COMPLETE, RENovations. Residential, commercial. Globe Construction, 384-2144 anytime.

SMITH CONTRACT JOBBING Ltd. Cabinets, painting, renovations and general repairs. 477-1545.

DON'T BUY - RENOVATE. One man. All trades. 478-1560 evenings.

Drafting

ARCHITECTURAL, STRUCtural drawings, quantity takeoff and estimates prepared, 19 years experience, hourly-contract. 721-5047.

Draperies

HOURIGAN'S
Floor Covering Specialists
CUSTOM
DRAPERIES
—Bedspreads—
PROMPT IN-HOME SERVICE
715 PANDORA AVE. 386-2401

DRAPES, SLIPCOVERS, BEDspreads, camper cushions, boat cushions. Workmanship guaranteed. Reasonable. 385-0846.

SHEER DELIGHT DRAperies Ltd. Complete drapery services, residential and commercial. 477-1314.

Dressmaking

GISELE'S CUSTOM DRESSmaking. Design, alteration, restyling. All work guaranteed. Monday-Friday, 8-5pm. Saturday by appointment. 386-4434

ERZSI DRESSMAKING BOUtique now open, professional dressmaking, designing and alterations. Call 382-5712 9:30am.-5:30pm. Mon.-Sat.

UPDATE YOUR SLACKS, have them tapered. Alterations, repairs, professionally. Call Gitta 382-6387.

Drywall

"SPRAYMAN"
Specializing in all types of texture ceilings and walls satisfaction guaranteed. 652-3601.

DRYWALL APPLICATION, taping, textured ceilings and basement framing. 382-4295

BOARD, TAPE, TEXTURE. Over the phone estimates. 477-1518 evenings.

LOWEST PRICES
All phases, available immediately. 385-2151, 477-0422.

Electrical Contractors

RG HELLER ELECTRIC
Resident, commercial, small industrial. Old home rewiring. Very reasonable rates. 478-4032, if no answer 385-5335.

SEMI RETIRED ELECTRIcian needs work. Rewiring, smoke detectors, electric heat, etc. Very reasonable. Licenced. Free estimates. 478-3806.

RESIDENTIAL WIRING, ADditions, alterations, dryer hookups, etc. Reasonable rates. Free estimates. Brian, 656-3873 or 656-6656.

OLDER HOMES REWIRED—No down pymt. We finance at bank rates with approved credit. EDDY'S ELECTRIC—385-7666

Construction or Service Elect.
Free estimates. Call Henry
384-3323 (24hrs)

ALDERLEY ELECTRIC
Small hookups to large wiring jobs. Done promptly at reasonable rates. 658-5373.

DO YOU HAVE SMALL ELECtrical wiring jobs? No one is interested? Please call evenings. 652-5809.

LICENSED ELECTRICIAN will do new wiring, rewiring, hot water tanks installed. 479-9765.

JOHN THE HANDYMAN, journeyman, electrican. 382-8728.

SMALL WIRING JOBS, SERvice calls, at prices you can afford. 656-5294.

Excavating

MANSELL BOBCAT SERVICE. Weekend specialists. Call 478-9458, 478-2570, for leveling, backfilling, septic fields, post holes, sand, gravel or topsoil supplied, spread, leveled. Basements dug, landscaping and rockwork.

ROBERTSON'S EXCAVATING Track machine with backhoe. Roads, basements, backfilling. 595-8530.

BRENTWOOD BOBCAT SERvice and yard cleanup. Reasonable rates. 652-3519, 652-9957

Fencing

CEDAR FENCING PACKages, various grades, patterns and lengths available. Hidden Valley Sawmills. Open weekends, closed Sunday at noon. Closed May 16th-19th. 112-743-2830

Phoenix Fencing
We specialize in chain link fencing from yards to tennis courts. For free estimate call 384-2024.

MILLER'S FENCE AND GATE, supply and/or install chain link fences, residential, industrial, tennis courts, dog runs and repairs. Free estimates. 656-7529.

ISLAND CHAIN LINK
Fencing in wire or wood
Small jobs a specialty
477-0332.

EUROPEAN CRAFTSMAN, all types of fencing and repairs. Guaranteed work. Gordon Head, 721-3759.

Flooring and Sanding

M & M FLOOR
COMPLETE FLOOR CENTRE
Hardwood, Carpets and Linos
532 William St., 384-0343
Nights: Al, 386-3078
Mike, 652-4308

Furniture Refinishing

REFINISHING EXPERTLY and promptly done. Colour matching, free estimates. After 5, 479-7682

FURNITURE AND WOODwork hand stripped. Call anytime 384-1002.

Gardening

QUALITY LANDSCAPING Ltd. Pruning, gardening, maintenance and cleanup. New lawn preparation, power raking, aerlating, stone work. Monthly rates. Reasonable prices, free estmates. 478-5114, 478-4216.

AFFORDABLE GARDENING, power raking, lawn maintenance, rototilling, cleanup. References. 478-1841.

CREATIVE LANDSCAPING
Dutch horticultural background. 477-7882.

FRUIT TREES, ORNAMENtals pruned, certified sprayer, 15 yrs. experience. 383-8363.

36 BUSINESS SERVICES AND DIRECTORY

Gardening

SPRING CLEANUP
Pruning, trimming hedges, commercial and residencial lawn and garden maintenance, new lawn preparation. Free estimates. Arbutus Landscaping, Rick. 479-2307.

MAKE YOUR NEIGHBOURS envious. For the greenest lawns and the best gardens, call for a treatment of GOOD EARTH MULTI MINERAL TRACE ELEMENTS. For an analysis and estimate call 386-6216.

HARVEY'S LANDSCAPING
Experienced chinese gardener. New lawn. Pruning, certified spraying, power raking, aerating, garden design. All phases. 479-7078, 384-8621.

RAMSAY'S ROTOTILLING, 16½ horsepower tiller, garden small or large. Guaranteed deeply tilled. Enters 32" gate. Last year's prices. 598-6541.

A&C LANDSCAPING, GARden maintenance, year round service. Residential and commercial. No job too small. Free estimates. 384-1848.

MART TEN GARDENING, complete garden care, pruning, spraying, lawns also arbors, pergolas, patios and paths built, free quotes. 598-9860.

ED'S TRACTOR SERVICE. ROtovating, levelling, vegetable gardens and yards. 479-2204. Complete Landscaping 478-1023.

GARDENING, LAWN AND yard maintenance. Tall grass. Good work. Low rates. Andy 592-7381

GARDENING, LAWN CUTting and landscaping. Fast and professionally done. $6 hr. 592-0482.

YARD NEED A FACE LIFT, got one job too many. Call Norm 383-8306 and let me relieve the pressure.

EXPERIENCED GARDENER and landscaper. Free estimates. Call Jacob, 385-7783.

GARDEN AND LAWN MAINtainence, reasonable. Ask for Eric, evenings, 384-9037.

FREE ESTIMATES, LAWN maintenance. Call Cliff or Bob 385-5620.

GARDEN ROTOTILLING, NO job too large or too small. 642-5970

FOR ALL ROTOTILLING work and light hauling, satisfaction guaranteed. 479-7693

NICK'S GARDEN SERVICE. Your man for all seasons. 658-5975

ROTOTILLING
Quality work at reasonable rates, 479-4455.

LAWN MAINTENANCE, EDGing, compost, gutters, reasonable prices. 384-0944

DON'S TRACTOR SERVICE.
Rotovating & level. 477-3913.

LAWN MAINTENANCE weekly or otherwise. 386-0661.

GARDENING AT FAIR price.
388-4752.

WILL UNDERTAKE GARDENing duties. Please call: 477-4816.

ROTOTILLING DONE REAsonable. 382-1634 or 383-3036

GARDENING, MAINTEnance, repairs. 383-9426 James.

GARDEN ROTOTILLING.
Reasonable rates. 388-7737

Glass and Glazing

MAYFAIR GLASS
384-8721
SPECIALTY GLASS AND GLAZING
790 SPRUCE ST.
HARRY 477-6534
Residential, picture, auto glass, plate shelves, table tops.

Gutter Cleaning and Repairs

5" CONTINUOUS GUTTERS, special contractor rates. Old wooden gutters renewed. Irwin Industries, 382-5154. Free est.

Hairdressers

DARLENE FORMERLY OF Natural Look is Opening new Salon at her home. New and old clientele call 721-5172.

Handymen

NEED HELP
Repair, renovations and cleaning, plumbing, carpentry, painting, roof repair, fencing, drywalling, gardening etc. 25 years experience. Low price. Free estimate. Try Nick 381-0296.

ALL ASPECT
Homes Services: Electrical, carpentry, painting, landscaping, etc. Complete renovations and repairs. Reasonably priced. 595-8224 or 385-0657.

KAN—DU FAMILY MAN WITH 1 ton truck, hauling, moving, general repairs, construction, firewood. Let Kan-du work for you. 386-2695

HANDYMAN WITH PICKUP, carpentry, renovations, painting, hauling, etc. 478-3150 or 385-2425.

HANDYMAN, CARPENTER. Renovations, repairs. No job too small. 384-1650 evenings.

TWO YOUNG HANDYMEN with pickup will do anything. 595-2483, 478-5735.

Hauling

CARPENTER WITH 1 TON truck will cut firewood, do cleanups, fell trees, carpentry, etc. 652-2027.

HAULING: TOP SOIL, SAND, manure, wood, garbage, etc. Eugene 383-3528.

HAVE ¾—TON TRUCK, WILL haul anywhere in Greater Victoria area. Please call: 477-4816.

WILL CLEAN AND HAUL, etc. Very reasonable. Tony, 474-1014.

MAN WITH TRUCK WILL DO cleanup and hauling. 383-0103.

MAN WITH TRUCK WILL haul anything. Phone 384-4805.

Home Improvements

SOMERSBY
Manufacturers of custom millwork, vanities, cabinets, wood windows, frames, doors, including French doors and windows and pocket door frames. K.D. fir, hemlock finished lumber and mouldings, sanding and resawing. Weekdays 7:30-5:00
Cr. Hillside and Bridge 388-6645

THE BLUE ARMY
ONE CALL DOES IT ALL
385-7755

MATURE, RESPONSIBLE. Reasonable. References. 478-0507 after 5 pm.

Interior Design

FURNISHING your new home?
or
REMODELLING your present?
STANDARD Furniture's professional design staff is ready to help. Call 382-5111 for an appointment.

Landscaping

PETE'S LANDSCAPING. Lawns, trimmings, weeding, cleanups. Odd jobs. 382-7416

36 BUSINESS SERVICES AND DIRECTORY

Landscaping

DUTCH LANDSCAPING LTD. Professional Services in new lawn preparations, designing, layouts, planting, low maintenance gardens, rock walls, etc. Fully guaranteed. Free estimates. 478-1023.
For tractor service call 479-2204.

CREATIVE LANDSCAPING
Designing and redesigning. Artistic layouts. Free estimates. Dutch Horticultural background. 477-7882.

PORTUGESE LANDSCAPING. Stone work, rock walls, fireplaces, and landscaping. Free estimates. Reasonable prices. Jose Viveiros 386-6665.

Ewen Landscaping
658-8109

TONY'S LANDSCAPING, rock masonry and repairs. Reasonable rates. Call anytime, 385-8235.

Lawnmower Service

ABC ELECTRIC LTD.
831 YATES ST. 382-7221
Electrical lawnmower repairs, all makes. Free pickup & delivery Victoria area.

Lawn Service

MAKE YOUR NEIGHBOURS envious. For the greenest lawns and the best gardens, call for a treatment of GOOD EARTH MULTI MINERAL TRACE ELEMENTS. For an analysis and estimate call 386-6216.

Masonry

YOU'LL BE MORE THAN SAtisfied with the superb workmanship of VICTORIA STONEWORKS LTD. Each job-chimneys, bricks, blocks or rock work-is skillfully crafted. Call Armando Furtado at 474-1341.

MARSHALL MASONRY. Brick, block or stone. Fireplaces, veneers, barbecues, patio improvements. Guaranteed at reasonable rates. After 4:30 592-5582.

SCOTIA LANDSCAPING
Fireplaces, rock walls, face, patio slate. 385-4874, after 4:30 385-9195.

HOLLANDIA MASONRY, house facings, chimneys, fireplaces, blocks and repairs. 383-7649.

ANY TYPE OF MASONRY work, retaining walls, fireplace facing, slate work and brake work. Call anytime 381-1462.

Miscellaneous Service

SUPER MAID CLEANING Service, offices, privates homes, Langford-Colwood area. $6 per hour. 478-4259.

J & L AUTO REPAIR
Domestic and import cars. 479-5530.

Sawyer Sharpen Scissors
840 Fort St. 388-6228

EXCELLENT SHOE REPAIR
Reg. 485 BURNSIDE E. 386-3222

Moving

DRUM CARTAGE
Truck for every move. Fully insured. Reasonable rates. Free estimates, call 383-9861.

MOVING???
C&M Cartage. Large or small moves. Very low rates. Phone 595-4376 days Monday-Friday, or 656-3651, after 4 pm.

ACCEL MOVERS. EFFIciency at a lower price. Also, pensioner rates. For estimates call 381-0987, 382-9660.

M.B.N. CARTAGE
$20 per hour for 2 men and 3 ton truck with 20' box. Insured. 595-3226

FRANK'S MOVING. FREE ESTimates. Experienced in moving, deliveries and pianos. Insured. 382-5275.

MOVES AND DELIVERIES. Experienced, efficient, insured. Eugene's, 383-3528.

HAVE ¾-TON TRUCK. WILL move anywhere on Vancouver Island. Phone: 477-4816.

LOW LOW LOW RATES. Houses, apartments, available immediately. 385-2151, 477-0422.

Painters and Decorators

COLLEGE PRO PAINTERS
2 yr. guarantee, Established '71. Free est. (24 hrs) 385-1334.

COMPLETE OR PARTIAL housepainting with airless spray or brush. Experienced and neat. Free estimates. 382-2856 7pm-10pm

GARRETT PAINTING, PAperhanging, interior and exterior, fast and friendly service. For free estimate please call Charles Garrett 478-0992.

UNIVERSITY STUDENTS
Will do top quality interior and exterior painting. Reasonable rates. Free estimates. Phone 386-5301 or 381-1226

INTERIOR/EXTERIOR painting. Free estimates. Reasonable rates. References. Ian Downie 479-0146.

PAINTING AND DECORATing 18 years experience. Free estimate. Guaranteed work. 598-8240.

OLD AGE PENSIONERS PREferred. Residential painting. Yellow pages or Garth Glover Painting, 385-6422.

YOUNG FAMILY MAN NEEDS extra work. Professional painter. Free estimates. Call 382-3786.

PAINTING INSIDE AND OUT. Reasonable rates. Free estimates. Satisfaction guaranteed. 477-0876

YOU PROVIDE THE PAINT and wallpaper, I'll do the work. Satisfaction guaranteed, reasonable. 658-5505.

MARK TEN PAINTING & DEcorating, clean quality interior and exterior work at reasonable rates, free estimates. 598-9860.

EXPERT WORK DONE BY full time professionals, guaranteed work, free estimates. 386-0508 or 384-4201.

ARTS PAINTING AND DEcorating. Experienced and reasonable. 386-9500.

PAINTING, NO JOB TOO small, interior and exterior. Contact Steve 382-6566.

SPRING SPECIAL. LOW prices. For quick and clean jobs Call Your's, Douglas 388-9696.

MERINO PAINTING AND DEcorating. Professional workmanship guaranteed. 384-6104.

OLD COUNTRY PAINTER. Own equipment. $8 an hour. Call Scotty, 595-7286

EXPERIENCED PAINTER needs work, inside and out. Little plaster repairs. 381-6274.

JOURNEYMAN PAINTER, has own equipment, will work by hour or contract. 478-3167.

EXPERIENCED PAINTER will do interior and exterior, small plaster repairs. 592-7137.

INFLATION PAINTING, INterior, exterior, low rates. Pensioners special rates. 382-2156

PAINTER, SEMI-RETIRED. Clean tradesman. Equipped. 477-2555

EXTERIOR HOUSE PAINTing, reasonable rates. 383-0103.

36 BUSINESS SERVICES AND DIRECTORY

Photographers

HIGHEST QUALITY PHOTOGraphy and prints done up to 11"x14". CLJBS phone 479-1566

Plasterers

LET TONY DO IT. FRIEDRICH plastering and stucco. Patching specialists, older home stuccoed, pebble dash, resurfaced. Styro stucco. Guaranteed clean quality work. 656-2064.

PLASTERING AND STUCCOing, also small jobs in patching and lathing. Ask for Jim. Evening calls welcome. 478-1118. Jimy's Plastering & Stucco.

STUCCO
New and older homes stuccoed. Quality work. Brook Plastering. 478-8775

STAN OLSON
383-0897

COLEMAN PLASTERING
Quality lath and stucco. 478-9976.

PLASTERING, STUCCO; REpairs, reasonable, 479-4779.

Plumbing and Heating

NEW FIRM
Renovations, new construction, discounts. Law and Son Plumbing Service Ltd. 658-8112. After hours 658-8163

JOURNEYMAN PLUMBER
Repairs, renovations, new construction, hot water tanks drains, $16 per hour. 595-6033 anytime.

LOW COST PLUMBING REpairs, excellent workmanship Days: 383-0149; evenings and weekends: 386-6553.

PLUMBING. LARGE OR small jobs, repairs and remodelling. $15 per hour. Old age pensioners $12.50 per hour. 384-5770

DAVIDS PLUMBING
Hot water tanks, plumbing repairs, drain cleaning. 386-8881.

REASONABLE RATE PLUMBer, 24 hour service. Free estimates, 477-5742.

D & S PLUMBING SERVICE, alterations and repairs. Reasonable. 478-0965.

REPAIRS AND RENOVAtions, 20 years experience. Low rates. 24 hour service. 652-5813.

GOOD PLUMBING AT GOOD Rates. Jim Miller, 386-2747.

Printing & Typesetting

ATS Typesetting Services
Quality typesetting and paste-up service. Fast turn around at competitive prices.
812 Cormorant St. 385-2076

Refrigeration and Air Conditioning

AUTO—TECH REFRIGERATION
Prompt, efficient, guaranteed service for your domestic and automotive refrigeration and air conditioning. Stay cool this summer and save money on your winter heating bill. We provide free estimates on energy saving heat pump sales and installations 383-6047 or 385-7755 (24 hrs).

BURNETT REFRIGERATION. Fridges and freezers serviced in your home. 382-4134 (24 hrs)

Roofing and Siding

ACME HOME IMPROVEments, "all types" roofing and repair, work guaranteed, free estimates. 478-7233.

210 LB. INTERLOCK SHINGles, supplied and installed from 50¢ a square foot, complete. Heslop Brothers Roofing, 479-5893

PARKER JOHNSTON LTD.
1855 BLANSHARD. 382-9181
"Roofing Victoria Since 1935"

TAR AND GRAVEL ROOFING and re-roofing. Phone Central Sheet Metal, 478-1814.

CEDAR SHAKES, SHINGLES and Duriod. Free estimates. Guarnt'd. 595-2579.

INEXPENSIVE RE-ROOFING, materials plus labour period. Call Ken, 386-0637

Saw Sharpening

386-1142
CANDU
SERVICE CENTRE
2825 Bridge St.
INSTANT SAW EXCHANGE

Sundecks

duradek™
Vinyl sundeck floor covering for new and old decks. Free estimates. 478-0641.

Tailors

LEATHERWEAR ALTERAtions, repairs, remodelling, cleaning and dyeing. Elley's Leather Fashions. 738 Johnston, 383-7834

OAK BAY TAILORS
Tailoring, alterations, ladies and mens quality leather alterations. 1826 Oak Bay, 598-4131.

BRITISH CUSTOM TAILORS
1311 BLANSHARD 383-2632

Tree Service

TREE EXTERMINATOR
Topping, falling and removable. Reasonable rates. Fully insured. 479-7474.

OLYMPIC TREE SERVICE Ltd. Falling, topping, dangerous tree removal. Licensed, insured. 478-2850.

FRUIT TREES, ORNAMENtals pruned, certified sprayer, large or small. 383-8363.

KEN'S TREE SERVICE. Fully insured. Personalized service. After 5 382-5310.

WALKERS TREE SERVICE
Topping & falling, insured. 478-9346.

TONYS TREE SERVICE, trees removed, pruned, etc. Reasonable. 474-1014

Upholstery

ACE UPHOLSTERY
381-1321
Quality workmanship. European craftsman. Free estimates.

MORGANS FABRICS
598-4011

Window Cleaners

BOB'S JANITORIAL SERVICE
Get a head start on spring: have your windows cleaned professionally. Call now, free estimates. 386-2451.

ERIC'S WINDOW CLEANING service. Satisfaction assured. Reasonable rates. Bonded. 598-6203.

JACK'S WINDOW CLEANING, residential and commercial, free estimates. Call 383-3481.

38 TRAVEL

KIHEI, MAUI. NEW SPACIOUS 1-bedroom condominium, tennis, pools, beach front, near golf. 477-7347.

MAALAEA BAY, MAUI. Ocean front, 2 bedrooms, 2 bath condo. Fully furnished. Bookings available. 477-4963.

38 TRAVEL

HOLYLAND TOURS
"Trip Of a Lifetime"
10 and 15 Day Deluxe Tours to the Holyland departing Vancouver, July 21st to Aug. 4th, and Nov. 3rd to 12th, 1980. All inclusive starting from $1850 Can. funds — includes jet airfare, 1st class hotels, 2 meals per day, small groups, tour escort, Music Festival, night club evening, all tours, tips and taxes. Write or phone: Teachers Tours, Mercury Travel Ltd., Simon Fraser University, Burnaby, B.C. Ph. 936-6463 or 294-3265.

MAUI—BEACH FRONT
DELUXE 2 BEDROOM, FULLY FURNISHED CONDOMINIUM PLENTY OF RECREATION AND MILES OF SANDY BEACH. WEEKLY AND MONTHLY RATES. AVAILABLE APRIL. BOOK EARLY. 383-4124.

FUN IN THE SUN
Renting condos and cars at low off season rates. Various locations in West Maui. Phone Iolani Holdings Ltd. 382-6042 or 388-7369.

Kaanapali Beach
MAUI-PAPAKEA
1-bedroom condominiums, fully furnished on beach — summer rates start May 1. 479-7117.

MAUI
Deluxe 2 bedroom fully furnished condominium available. Located on a safe sandy beach.
OK Trucking Co Ltd 386-3414

WAIKIKI RENTALS
Brand new deluxe 1 or 2 bdrm apts. Fully furnished, low rent, high quality. Write: Angela Tai, 2373 Kalakaua, Hon. HI. 96815. Phone (808) 923-9743.

DELUXE 2 BR., 2 BATH CONdominium on sunniest beach in Maui. Good bookings still available. $250. a week. 477-3039, 383-9512

ENGLAND. NEED ESCORT for 4 year old boy for flight in late June, early July, Heathrow or Gatwick, airport to airport only. Phone 598-9738.

WORLD WIDE VACATION club shares for sale. $19,000 value. Will sell for $17,000. 12 weeks available 1980. Call 386-0514 after 6 pm.

WILL CARE FOR YOUR house or apartment while you are out of town. Professional man, will live in. Reasonable rent. 595-8287 after 5pm

WAIKIKI, 1-BEDROOM CONdominium, fantastic view. Call after 4, 592-4659.

MAUI 1 BEDROOM CONDOminium on beach. Pool, jacuzzi, sauna. 478-3504.

ENJOY SUNNY MAUI NOW, call 658-8880 for beachfront condominium reservations.

WAIKIKI, 1 BEDROOM condo, beautiful views. 656-4111 or 656-5328.

WAIKIKI. LOVELY CONDOminium, pool, beautiful view, reduced rate June. 656-4976

39 PERSONALS

ATTRACTIVE; INDEPENdent gentleman mid 40's; continental upbringing; rounded academic background; sophisticated conversationalist; interested in literature; music; sailing and travel; believes in Humanistic phylosophy. Wishes to meet lady 30-40 with means and similar attributes, background, interests for possibile lasting relationship. If overweight please do not reply. Absolute confidence a must. Reply to Victoria Press Box 677

PERMANENT RELATIONship with well educated woman, 50-65, needed by man in sixties. I am still a romantic and believe in love. Honesty, sincerity and loyalty most important. No hangups, religious or otherwise. Hope you have many interests, especially painting, piano or organ. I have income equal to quiet living and some travel. Upislanders also considered. Victoria Press Box 701.

SINCERE UNATTACHED man, non smoker, good job, 46, 5'11" 175 lbs., very sports minded, wishes to meet unattached woman 35 to 45 for lasting relationship. Enjoy skiing, camping, dancing and dining. Relate well to children. Reply with photo if possible and phone number. All replys acknowledged and photos returned. Victoria Press Box, 695.

WOMAN, MID-30'S, PET lover, would like to meet man. I have in mind someone who is reasonably cultured, has a sense of humor, likes outdoors, music, quiet activities. I'm well-travelled, warm, affectionate and would like to have a relationship to grow on. Photograph preferred. Victoria Press Box 702.

$1000 REWARD OFFERED
To the person who can find the love of my life. I am 31 years old, sharp male dresser, new to Victoria. Enjoys quality fun living. Intend to share this beautiful city with female who endeavors to accept a challenge. To know another friend write to Victoria Press 729

IT WOULD BE GREAT TO GO out with some unattached, successful, strong minded, intelligent, active, caring Christian men around 55 and older. Such a man would likely enjoy knowing the lady advertising. Reply to Victoria Press Box 723

MAN, 35, WISHES TO MEET sincere woman, 23 to 35, to share the lonely times we have in our lives. Please send recent photo and letter stating your interests and dislikes. Photos returned on request. Victoria Press Box 663.

INDEPENDENT WOMAN IN 30's seeks man interested in becoming a parent. No marriage intended. No duties or rights necessary but open for discussion. Please state what you have in mind. Victoria Press Box 678.

HAPPY, SUCCESSFUL LADY needed to share with 38 year old professional. Have own sailboat, Country home etc. Interested in sports, camping, gardening, music. Reply to Victoria Press Box 716

MARRIED MAN 40, NOT BAD looking, learning to be a masseuse, looking for ladies over 21 to try my talents on. Your place or a place of meeting. Discretion positively assured. Reply to Victoria Press 733

HEALTHY, ATTRACTIVE, REtired gentleman, wishes to enjoy occasional midday visits with a broadminded lady. Discretion assured and expected. Reply to Victoria Press Box 714.

GENTLEMAN ACTIVE 60'S, no ties, would like to meet lady. Same age group. Sincere, and affectionate. Fond of good music and gardening. Reply to Victoria Press Box 721

GENT, 38 WISHES TO MEET unattached lady in Duncan for companionship and outings. Recent picture appreciated. Victoria Press Box 629

WOULD THE FELLOW DRIVing from Qualicum to Victoria, that I talked with at the Air Show in Cassidy on Sunday please contact Victoria Press Box 679.

RETIRED GENTLEMAN DEsires the aquaintance of a slender woman for companionship. Any number of children welcome. Victoria Press Box 681.

VERY ATTRACTIVE LADY, honest, sincere, wishes to meet gentleman in 60's or late 50's. Phone number and snap if possible. Victoria Press Box 688.

MALE, 36, WOULD LIKE TO meet a sincere, loving and open minded woman. Please enclose photo. Will answer all letters. Reply to Victoria Press Box 713

BI FEMALE, MID 20'S AND husband mid 30's seeks other couples or bi-females for adult fun. Discretion a must. Vicoria Press Box 735.

PREGNANCY AND BIRTH control counselling. Victoria Birth Control Clinic. For appointment phone 385-3351.

39 PERSONALS

TO OUR DEAR MOTHER (Toni) just a short note to say your not forgotten on Mother's Day, Love Marianne, Dean and Cindy.

WIDOW, 65, LIKE TO MEET retired pensioner with home for mutual security, 112-879-4410, (no collect). Victoria Press Box-731.

SLIM SENSUOUS GENTLEman 46, wishes to meet ladies for discreet relationship. Victoria Press Box, 612

GOT A SMALL PROBLEM that won't go away? Why not call NEED 386-6323. We take small worries seriously.

LONELY, DISTRESSED, DIScouraged? For assurance-encouragement, Dial A Prayer. 595-3635.

TROUBLED BY SOMEONE'S drinking, the Al-Anon Family Groups can help you. 382-0744 or PO Box 654, Victoria, V8W 2P3.

COUPLE SEEKS NEW ADventures in Eroticism. Discretion assured. Victoria Press Box 686.

MALE COMPANION WANTED for active woman, for outings, trips, dancing. Victoria Press Box 730.

WHO CARES IF YOU ARE pregnant? Birthright does. Phone 384-1431.

WOMEN
Ready for a change. Phone 385-7223 for details.

ALCOHOLICS ANONYMOUS
383-0415

FELICITATIONS, MY BONNIE dearie. A.

40 BUSINESS PERSONALS

Unattached??
Let us bring you together, whether you're looking for sincere friendship or a lifelong relationship. Call today, Victoria, 478-3213
Personalized Dating Service

HAIR REPAIR
Did your experiment go wrong? Self care hair-you own it to yourself. Phone for complimentary consultation. Specializing in fine and problem hair.
CHURLEY MORN
Natural Hairstyling. 385-7223

WILL ANYONE TIRED OF MEdiocre food, bad service, in a poor atmosphere please call 384-4136 for reservations at CENTRAL PARK. Merely the finest restaurant in town with great cuisine, excellent service, in a magnificent atmosphere.

"SWINGERS"
Join Canada's fastest growing adult contact magazine. Single gals may place free ads. $4 for latest issue or free information write: J&D. P.O. Box 1383, Victoria, B.C. V8W 2W3.

RELAX, REVITALIZE! VITA-Flex reflexology and Touch for Health. Appointments, home visits. Dressler, Dancenergy, 384-3841, 383-5562 before 11am

FREE OF CHARGE. CAPABLE handyman will perform odd-jobs or repairs for senior citizens or handicapped. Victoria Press Box 705

CUT YOUR OVERHEAD
Professional secretary will type your letters, manuscripts, legal and medical papers. Pickup/Delivery. 595-6141.

SHYLOKS HAIR DESIGNERS
Our Junior Stylists would like Men and Ladies, cutting or perm models, small sitting fee. 381-1224.

INSTANT CASH FOR
B.C.R.I.C. Shares! Harbour Square Ticket Sales, 910 Government. 381-6114.

RESUMES THAT GET JOBS.
Professionally prepared.
Personal, confidential service.
385-6145.

SORE BACK? SORE NECK?
Learn how to stop making it hurt. Movement Research Associates. 652-2707 evenings.

PROFESSONAL ASTROLOGY charts. Help with self understanding, purpose, counselling. 383-1110.

TARO CARD READING,
Ancient Keltic Method,
Occult Studies, call Mary Anne 383-5454.

PSYCHIC READING
Leonard Thornton PH.d. Spiritual healing, Chakral energy changes. 595-5675, for appt.

SUNASU PRODUCTS, INDEpendent Distributor. Information 479-5907. Vitamins, Minerals and Hi-Protein.

STOP SMOKING PERMANently. University proven successful, no obligation, 382-2262.

MRS. PAYN-JONES, TRANCE medium, questions answered. 386-3603

WHY BE LONELY? DIAL A friend club. For information phone 642-5622, confidential.

WAYNE IS NOW DOING PSYchic readings. For appointment call 385-0044

PAST LIFE RECOLLECTION through regression with Mario Biasio, 386-8062.

PHYCHIC READINGS, TEAcup or cards. Fondue Pot Restaurant, 1100 Yates, 388-4468.

HYPNOSIS COUNSELLING
Licensed consultant Bill Boychuk. Call 382-4092

PROFESSIONAL PUPPET Show at your childrens party. Fun for grown-ups too. 383-0243.

CARD READING IN DEPTH
Seventh Year 656-1753

42 EDUCATION

INTERESTED IN A RADIO CAreer? Local announcer with 14 years experience and good contacts in the industry offers instruction and employment assistance to qualified applicants with potential. Write Victoria Press Box 720, include phone number.

THE RENAISSANCE SCHOOL grades 1-6, now holding interviews for fall enrollment. For appointment phone 382-2532.

TUTORING—PROFESSIONAL help by experienced teacher. French, math, new and old methods. 598-2331.

SESSIONS IN CONVERSAtional french, smaller groups, mornings or evenings. 595-1858.

60 FUEL

ALDER FIREWOOD ORDER now in season for winter. Split and delivered. 478-4587. 478-7469.

ALDER WOOD, SPLIT, DElivered, $45 pickup load, $70 cord. 478-4815.

FINELY SPLIT ALDER DElivered. $50 large truck load. 386-0958.

FIR FIREWOOD, $50 PER cord, delivery extra. After 6pm, 652-1745.

SPLIT ALDER, 4X4X8' CORD, $75 delivered, 112-743-9442

DRY FIR AND HEM, $75 PER pickup load. 652-3228.

ALDER SPLIT DELIVERED. $70 per cord. 388-7607.

63 TIMBER

WANTED TIMBER
FELLED, BUCKED or STANDING
Fir, Cedar or Hemlock
Ideal Sawmill Ltd.
385-0441

65 BUILDING SUPPLIES

ROUGH LUMBER, CEDAR shakes and shingles, fencing material, custom orders and kiln drying. Wholesale prices. Chemainus, 246-9622.

65 BUILDING SUPPLIES

HOME LUMBER
& Building Supplies
470 Ardersier Rd.
385-8711

PLYWOOD SALE

STANDARD	
4x8—5/16 Std fir	$6.25
4x8—⅜ Std fir	$7.50
4x8—½ Std fir	$10.25
4x8—⅝ Std fir T&G	$12.50
4x8—¾ Std	$14.50

	Factory	D:UnS
4x8—¼	7.50	$5.50
4x8—⅜	9.95	$5.95
4x8—⅝	14.50	$9.50
4x8—¾	17.50	$12.95

LUMBER SALE

STD. and BTR FIR	
2x4—6'	$155
2x4—92¼ pet Studs	$265
2x4—8'—14'	$320
2x6—8'—14'	$320
2x8—8'—24'	$320
2x10—8'—24'	$395

Louvered Bifolds
#1 Select Mahogany
c/w hardware

	½ Louver	Full Louver
2668	$38	$34
5068	$74	$65

Duroid Shingles
210 wt. No. 1 Asphalt self seal. All colours in stock, per bundle. $8.95

INSULATION
FIBREGLASS

PRICE PER 1,000 sq.ft.	
R12—4"	$165
R20—6"	$265
R28—8"	$375

GYPROC

Price per 1,000 Sq. Ft.	
½" GYPROC	$135
⅝" FIRESTOP	$180
STUCCO WIRE	$30
PERMAX	$6.50

Deliveries made anywhere on Vancouver Island and Gulf Islands. Before you buy compare our prices. For quality, service and guaranteed savings, phone:

386-3374, 385-8711

JUBILEE BUILDING SUPPLIES Ltd.
Come and See
Our Armstrong
Floor Fashion
Centre
★ and ★
The Merit
Kitchen Displays
We Have
At Our New Location
ALSO: NEW SATURDAY
STORE HOURS
8:00 A.M.-5:00 P.M.
6772 Kirkpatrick 652-9141
OFF KEATING X ROAD

BUTLER BROTHERS BUILDALL
2046 Keating X Rd. 652-1121
SERVING THE SAANICH PENINSULA WITH A FULL LINE OF
MASONRY SUPPLIES
OPEN SATURDAY
8-5:30

NORSECRAFT HARDWOOD
Industries Ltd.
383-4233
NOW IN STOCK
WESTERN ASH
North America
ALSO: Open Saturday All Day
531 David St. 383-4233

CAN WEST
BUILDING MATERIALS
3005 JACKLIN RD.

2x4—ECON		$99/M
1x8—ECON shiplap		$120/M
⅜" K3 BOARD	per sheet	$5.50
¼" ASPENITE	per sheet	$5.95
4" BIG-O PIPE		$.39/Ft.
4x8-½" Drywall	per sheet	$4.19

OPEN MON.-SAT.
478-5509

ROUGH CEDAR ALL DIMENsions and grades, fencing packages, wavy edge siding, custom re-sawing, odds and ends for do-it-yourselfers. Hidden Valley Sawmills, open weekends, closed Sunday at noon. Closed May 16th-19th. 112-743-2830.

REBAR
ATTENTION BUILDERS
Mesh and rebar cut, bent and delivered. Best prices. 652-5523, 595-8166

SAANICH LUMBER YARDS
Garages, Carports, Fencing, Garden Sheds, Greenhouses, Chicken Houses, Dog Kennels, Compost Box, Workbenches.
1496 Admirals Road 385-2486.

SLUGGETT & BROWN JOINERY
Wood Windows, Doors, Frames
526 DISCOVERY ST. 382-3011

V-JOINT CEDAR PANEL
T&G, 1x3, 1x4, 1x6, KD
Saunas, feature walls, soffits
$450 and $550 per B.M.F.
478-3189

TOOLS 'N SPACE
1" KD red oak sale $2.89. Hardwoods, pine & cedar. 338 Catherine St. 383-9600.

NEW VIKING 10" RADIAL arm saw, 2hp motor and stand, $325; homemade 7" table saw, ¼hp motor for panelling, $75. 382-9215

STEVE BUTLER CONST. LTD. Pre-fab cabins and garage packages. 652-1440, 652-4346 evenings.

TOP QUALITY
Pre-cut cedar fencing, open weekends. 642-5972.

ITALIAN TILE AT DIRECT IMport price, a genuine saving. 386-2812.

18" BARN SHAKES. TOP quality, good supply. $52 square. 652-4368

CEDAR FENCE POSTS, SPLIT or round, also fence rails. Phone 652-4870.

FOR SALE USED LIGHTsteel roof trusses, 22' span. 539-2577 Saturna Island.

18" BARN AND 18" HEAVY hand split, taper sawn shakes. 477-4674

PRE—FABRICATED FENCing, 19 6—foot sections and some posts. 477-1609.

TOP QUALITY 18" BARN shakes. $50 per square. 642-5794

70 MUSICAL INSTRUMENTS

2nd Annual
½ OFF OUR ROCKER SALE
SAT., MAY 10 ONLY!!
Each item listed will be reduced in price by 50% for 1 hour only — no pre-solds, first come — first served.

GOYA 12 string 1-2 P.M.	List $325 $162.50
ARIA PRO II SB1000 bass List 2-3 P.M.	$995 $497.50
MORLEY pick-attack control pedal 3-4 P.M.	List $219 $109.50
ALL STICKS AND STRINGS 4-5 P.M.	50% OFF

SAT., MAY 10 ONLY!!
NOW THAT'S A SALE
ONLY AT
McMusic
COLWOOD
2244 Sooke Road 478-4622
Mon.-Fri. 10-7, Sat. 9-6

UNDER ONE ROOF
GLEESON MUSIC
388-9632
HALL & FAIRFIELD MUSIC
385-3307
MODERN SOUND
records/tapes
388-6841
A complete music store for better service
INTRODUCTORY SPECIALS
714 FORT ST.

SUNN POWER
BETA 212 LEAD
100 watts, list $1145
NOW ONLY $875
BETA BASS AMP
100 watts, list $830
NOW ONLY $550
ALPHA 112
50 watts, list $530
NOW ONLY $375
ALPHA 115 BASS AMP
50 watt, list $730 NOW ONLY $495
THE GUITAR SHOP
Soft Sounds Music
535 YATES 381-5814

SPECIAL BUY!!
IMMACULATE PREVIOUSLY OWNED HAMMOND ORGAN. MODEL T500 WITH ALL GOODIES INCLUDING LESLIE SPEAKER AND CASSETTE. $3495.
BERNIE PORTER MUSIC
725 CALEDONIA 382-9542
PARK FREE

CADILLAC of the pianos
1 only demonstrator Mason and Hamlin piano. Reg. $5995.
TO CLEAR $4895
SCOTT Piano & Organ
1400 Blanshard 386-2434

HAMMOND GRANDEE
Console organ, 1½ years old. Great Hammond sound plus poly-synthesis percussion, auto 64 rhythm, contemporary pecan. $11,600, new. Priced to clear at $7795, trades considered. Lann Copeland Music Centre, Brentwood Bay, 652-4512.

USED PIANOS
FROM $895
BALDWIN PIANO & ORGAN CENTRE
"Right Across From The Bay"
381-0551 1736 Douglas

SACRIFICE FOR QUICK sale: Leslie 760 speaker system (solid state), suitable for any organ, electric piano or guitar, dual preamps, power volume pedal, etc. Highest reasonable offer takes. 592-6002.

ONE TAPCO 14 CHANNEL mixing board, $1175. One space echo, $575. One M&M power amp, $550. One Roland amp, $625. One mike and stand. All offers taken. 385-4034 between 5-7.

PIANO, GOURLAY, GOLDEN oak upright Grand and bench. Ivory, wood, mechanical in almost perfect condition. Very fine tone. $1900. 721-3605 after 5pm.

KNABE UPRIGHT PIANO, rosewood, ivory keys, reconditioned. Others available. Alison Piano, 384-3935, 384-1154

MARSHALL 100 WATT LEAD amp, 4x12" Celestion cabinet, covers included, mint condition, $1300, 388-6893

GRAND PIANO, 5'6" MASON & Risch with bench, mahogany finish. Queen Anne styling, mint condition. $6,900. 598-6239.

MASON RISCH "CECILIAN" piano, excellent condition, apartment size 40" tall, $1200. 595-7281

KIMBERLY FLUTE, GOOD condition, rarely used, appraised at $125 negotiable. 382-1054.

NEW IBANEZ GUITAR AND case, regular $1150, sale $900. EKO Rhythm Box $100. Silvertone guitar $150. 382-3505.

GARNET 450 PA 50 WATTS RMS with 2 G112P speakers. $499. PAMUS MUSIC, 1108 Blanshard (at Fort), 386-8475.

AKAI 630D-SS 4-CHANNEL TApedeck. $1100. Yamaha 50 watt 2-10 guitar amp, $375. 479-6917.

GIBSON LES PAUL, LIKE new with case, first $600 takes. 595-7596.

AMPEG VT40, 75 WATTS, $550. Leslie & Combo preamp, $500. 598-1520.

UPRIGHT GRAND PIANO, Russell and Russell, $795. 479-1393.

LES PAUL COPY ELECTRIC guitar and Stage 65 amp. Nearly new. $275. 478-2955.

MUST SELL. OPEN TO offers this week. Traynor 215 bass amplifier. 478-7420.

HIWATT 100W, 4-12" SPEAKER cabinet, used four months, $600 firm. 383-7654

UPRIGHT GRAND DOMINion, Canadian made, recently reconditioned. $1100. 383-4091.

BEAUTIFUL BALDWIN CONsole. 15 months old. Must sell. $2495. 478-9653.

MUST SELL, NEW PROFESsional sound system. Sacrifice price $4500. 112-754-1589

MUST SELL FENDER BASSman Head, good condition. $225. 385-0641.

BASS GUITAR, BASS AMPLIfier and fuzz box. Reasonable. 656-0333 before 3pm.

PREMIER DRUM SET, 6 ZILDjian cymbals, including hi-hat, $950. 598-1520

SCHUMANN PIANO GOOD working order, very nice cabinet. $800. 595-8574.

FENDER MODEL F15 ACOUStic guitar and case, excellent condition, $125. 595-6631.

WURLITIZER ORGAN WITH all accessories. Price negotiable. For information 479-3596.

JBL-K145, $200. TWO 15 SPEAKer bottom, $150. 595-7442.

PEAVEY BASS AMP, 2 MICROphones and stand, 382-3449.

ELECTRIC GUITAR, ALMOST new, $100. 381-1491.

¼ SIZE SUZUKI VIOLIN. 479-7997.

HAMMOND DRAW-BAR organ, T-212 series. 479-9234.

YC20 ORGAN, $600. ROLAND Piano, $400. 595-5049

70 MUSICAL INSTRUMENTS

TAMA 12+1, PLUS HARDware and Zilgian symbols. 592-4477.

WANTED: BARITONE SAXOphone in good condition. Phone collect 112-758-6039.

THOMAS ORGAN, RHYTHM and walking bass. Private. $1500 or nearest offer. 652-1752.

1972 "FARSESA" ORGAN. Cost $1000, nearest to $500 secures. 386-0561.

HANDMADE APPALACHIAN Dulcimer and unique case. 385-4729.

71 MUSIC TEACHERS

"Enroll To-Day"
FOR
PROFESSIONAL
INSTRUCTION
Guitar - Accordion
Piano - Drums
Organ - Violin
BERNIE PORTER MUSIC
725 Caledonia 382-9542
Near The Bay

THE MUSICMETHOD NOW registering 3-7 year olds for fall Suzuki programme. Summer warm up also available. Call 382-8244 noon-2pm.

EVENING/SATURDAY piano/theory lessons for beginners. Fee $18 per month, four ½—hour lessons. Charlotte Harvey: 595-8619.

ORGAN LESSONS IN YOUR own home. John Wright: 383-4181.

EVERGREEN MUSIC. PROfessional instruction in guitar, piano, and voice. 388-9453.

77 MOTORCYCLES

LOOK AT THIS!
'79 HONDA CR SUPER SALE
NEW CR125 RZ
Reg. '79 List $1739
5 ONLY $1044
NEW CR250 RZ
Reg. '79 List $2239
3 ONLY $1288
(First come, first served.)
No trades, shipment arriving May 6-7
Deposit will hold.

PLUS MORE GREAT
'79 HONDA BARGAINS

2 only XL250's	$1699
1 only XR250	$1699
3 only CM 185's	$1349
2 only CX500 STD.	$2699
1 only CX500 deluxe	$2999
6 only CB650 deluxe	$2699

ON DISPLAY NOW
The New Honda
C70 Scooter
ALL THIS AND MORE
at
MULLINS MARINE
925 Yates St. Dealer 5245
382-1928 382-4515

Check These New
YAMAHA DEALS

'79 TRAIL MODELS	
1 only MX80	$649
2 only GT80	$739
4 only 1T175	$1399
1 only 1T250	$1699
2 only XT500	$2099
'79 ROAD MODELS	
2 only XS400 2F	$1699
1 only XS400 F	$1899
2 only XS750 F	$3099
2 only XS1100 F	$3999
'78 ROAD MODELS	
1 only YB100	$759
2 only SR500	$1899

MORE 650
MAXIM 1's
Available next week
MAKE YOUR
Best Deals Now
On 1980 Models
ALL AT
MULLINS MARINE
925 Yates St. Dealer 5245
382-1928 382-4515

USED BIKES

ROAD	
79 YAMAHA 1100 sp.	$4399
79 HONDA CBX	4199
78 HONDA GL1000	3699
78 HON CB750F	2499
78 HON CB550 loaded	2499
78 YAM 650 SP perfect	2499
77 YAM 750, loaded	3399
77 SUZ GS 750	2199
77 HON 750 auto	2099
75 HON 750 fairing	2099
78 YAM SR500	1699
78 HON CB400A extras	1699
78 YAM XS400 mags	1499
74 HON CB550	1399
79 HON CM185	1199
76 YAM RD400	1099

TRAIL	
79 HONDA CT90 as new	829
78 YAM TT500 as new	$1599
78 YAM TY250 as new	$1499
78 HONDA XL175 as new	$1199
78 HONDA Z50	529
77½ YAM DT175	1099
77 YAM 1T175	899
76 YAM TY175	899

AS-IS SPECIALS
SOME ROUGH . . .
SOME QUITE GOOD

ROAD	
76 SUZ 750	999
75 HONDA 400F	999
77 SUZ GS400	1199
73 YAM XS500	$799
73 HONDA CB450	849
73 YAM 75 Scooter	$229
74 YAM 500	899
76 YAM RD400	899
TRAIL	
78 YAM PE250	$999
77 YAM XT500	$799
77 KAW 175	$699
73 YAM DT100	$369
72 YAM 60	$269

ALL AT
MULLINS MARINE
925 Yates St. Dealer 5245
382-1928 382-4515

750-4
78 Honda, mint, offers. 385-8872, 384-5154.

1976 MOTO-GUZZI 850-T. TOP condition. 479-3401

WANTED: PARTS FOR HODAka 125, Bob 478-1563.

1977 650 YAMAHA
Great shape. $1600. 479-0141.

1978 HONDA CB 400. 5000 miles. $1000 firm. 478-5471.

1979 GS750, 15,000 KILOmetres, very clean. 382-2549

77 MOTORCYCLES

VICTORIA HONDA
ALL THE CUSTOMS ARE HERE
CB 900
CB 750
CB 650
CX 500
CM 400
CM 185
See Us Last . . .
Before You Buy
VICTORIA HONDA
2851 DOUGLAS 386-8364
Dealer 5854

HARLEY DAVIDSON
Yes . . . we've got 'em all in stock
FLT FLH
FXS FXWG
FXEF FXE
XLS XLH
See us Last . . .
Before You Buy
Victoria Honda
2851 Douglas 386-8364
Dealer 5854

HARLEY DAVIDSON & BELSTAFF
The best combination for motorcycle touring. See them at
BROOKLANDS MOTORCYCLES
937 Fort 383-5926
Dealer 6121

78 YAMAHA XS1100, PERFECT condition. Windjammer III fairing with lowers, vetter bags with rack and backrest, EZ Berg double saddle, Super Snooper radar detector, quartz light, performance carburation, custom paint by Rick Brown. 10,000 miles. Evenings 656-6636.

KAWASAKI 900 Z1-P, ONLY 4400 miles, equipped with windshield, engine guard, saddlebags, driving lights, antenna, helmet, shop manuals, etc. $3200 or best offer. 112-724-5182 between 5-7pm

1977 HONDA 125S, 2000 MILES, excellent condition and MPG, windscreen, full face helmet and gloves, $750 or best offer. 386-2107, 592-4434.

79 SUZUKI GS750L LOW Swinger, excellent condition, new tires, custom paint by R.B., Cobra alarm, $3,300 or best offer. 656-7094.

'72 TRIUMPH TIGER 650, NEW front fender, 2 into 1 header, low mileage. Clean. Excellent condition. $1700 or best offer. 537-2554; 539-2912 (weekends).

78 YAMAHA XS1100, WINDjammer and saddlebags, offers; 76 Suzuki 350, offers; 75 Honda 550, four, offers. 386-3516, Metro Toyota. Dealer 6290.

76 HONDA CB360 6-SPEED, 8000 miles, new Michelin tires, new battery and Quartz headlight, absolutely immaculate condition, $1000. 477-2129

1977 HODAKA 100 ROAD TOAD excellent condition. $495. 1978 Suzuki DR370, 4 stroke, dirt bike. Excellent condition. $1195. 656-4296.

1979 KAWASAKI 400LTD, MUST sell by mid month to best offer. Showroom condition, still under 2000kms on bike. 642-4259.

RARE
69 Triumph TR100, 500 cc, dual carb, excellent. $1200 firm. Days Tom, 386-6374.

78 KAWASAKI 650SR, 10,000 kilometers, excellent condition, accessories included, asking $3100. 383-8290.

BELL SUPER MAGNUM, SIZE 7¼, $75. Bell staff, pants, jacket and gloves, $150 or best offer. 386-7277

1979 HONDA CUSTOM 400T, carrier, backrest, crash bars, fairing. 1300 miles. $2000 firm. 478-3897.

76 GT550 SUZUKI, 7500 MILES, expansion chambers, $1300 or best offer. Moving, must sell. 388-7313.

1978 YAMAHA XS750SE SPEcial. Macho red. 7000 km. Immaculate condition. $2850. 592-0350

1979 HONDA GL1000, BEAUTIful bike, 6600 kilometres, Windjammer faring, many other extras. Must sell. $4200. 386-3540

YOSHIMURA BUILT 550 Honda Cafe Racer. Too many extras to list. Must be seen. $1900 or best offer. 477-4121.

1977 KAWASAKI KZ650 CUStom, many accessories, excellent condition. $2000. 112-743-5070.

76 YAMAHA XS650, GOOD shape, back-rest, backrack, radials, $1300 or best offer. 386-7889.

1975 HONDA Z50, GOOD condition, $290 firm. 1965 Kawasaki, needs work, offers. Honda parts for sale. 478-7391

VERY QUICK 500CC. 4 CYLINder Honda, street legal, built as flat track racer. $850. 382-5054 or 382-6058.

KAWASAKI KZ1000, IMMACUlate, custom paint, clean-stock condition, 15,000 miles, $2650. 656-6835

1974 850 NORTON STOCK, LOW mileage, recent head work, many new parts. Excellent condition. $1800. 385-1729

1978 HONDA 400CC, LOW MILEage, 2 helmets, gloves, crash bar, luggage rack, windscreen. $1725. 383-8637.

MOPEDS — 18 MODELS
ISLAND MOTORS, 385-3515
602 Esquimalt Rd. Dealer 5138

77 HONDA, GOOD RUNNING condition. $1300 or best offer. 383-7447.

1976 GOLDWING L.T.D., BURgandy, travel equipped, 8,150 miles. Offers. 598-6541.

1975 HONDA CB750F, EXCELlent condition, $1500 or best offer. 385-5491

1978 Z-50 HONDA, FOLDING bars, centrifugal clutch, good condition, $350. 479-7505

1974 250 HONDA ELSINORE, runs well. $450. 385-0985 after 2pm

75 HONDA COMMUTER SPEcial. Excellent condition. 384-6091

WANTED: MOTORCYCLE ENgine, under 100cc, good running condition. 382-3864.

1978 YAMAHA ENDURO DT100, like new condition, street equipped, $700. 652-4775

1978 HONDA CB400 T2. IMmaculate. $1700 OBO. Phone 598-6749.

1976 175XL HONDA, LIKE NEW, only 350 kilometers, best offer. 656-6840 after 6.

HONDA 100 STREET BIKE, excellent condition, must be seen. 658-5863

1972 500 SUZUKI, GOOD CONDItion. Parts, bike included 383-7759 after 6.

76 YAMAHA ENDURO 100, EXcellent condition, extras, $550. 477-8759.

77 MOTORCYCLES

79 HONDA CB400T2, GOOD shape, with windshield and helmets. Offers. Phone 592-9426.

1978 SUZUKI DR370, AS NEW. Factory manual. Offers. Phone 658-5059.

1958 ARIEL 650 HUNTMASTER, 90% complete. $1500. Phone 595-0679

WANTED, 125-250 ENDURO, will trade '71 Dodge van, needs work, value $900. 595-0429

1970 BSA LIGHTNING CHOPper needs work. 479-0148 after 5pm.

1979 HONDA XL500S, ON/OFF roadbike, $1850. 384-7318 or 595-4484

HONDA CB400T2 HAWK, MUST sell now, new tires, chain. 592-1147.

348 MONTESA TRAILS, IMmaculate, 1000 miles, $1800 firm. 652-9371

1978 YAMAHA 650 SPECIAL. Low mileage. Summer driven only. $2200. 479-7995.

HONDA MOPED PC50, NEW 1978. 1700 miles. $345, with helmet. 479-7039.

1972 MINI YAMAHA ENDURO, good mechanical condition. 479-4445

72 YAMAHA 100 ENDURO, good shape. $450 or offers. 383-5239

79 YAMAHA 650 SPECIAL, black, 3700 kms, $2500. 478-0161 after 4pm.

HARLEY DAVIDSON Electricia-glide, 80 cu.in motor, $7200 or best offer. 479-6285.

1976 YAMAHA RD400, WINDshield, backrest, crash bar, luggage rack. $1100. 382-4769.

74 HONDA CT 70 WITH CARRYing rack, $300. Evenings 382-8769.

77 HONDA 550-4 SS, BACKREST and rack, 16,000 miles. $1550. 385-0615.

1979 MOPED MOBELETTE. 1500 miles. $500 includes extras. 477-0317, 468-9258.

1979 HONDA XR-185, EXCELlent, 1500 miles, under warranty. $1250. 478-8047.

HONDA 750 CUSTOM, MUST be seen. $2295 or offers. 652-4203, 658-8614.

1978 1ST REGISTERED '79 SUzuki GF750, $800 worth of extras, 8000 kms, $2300. 381-5118

1972 HONDA 750-FOUR, EXcellent condition. $1500 or offers. 112-743-2217.

72 HONDA 500, GOOD CONDItion, needs work, $675 firm. 595-0292

1973 KAWASAKI 350, GOOD condition, $800 or trades welcome. 656-2137

WANTED: CYLINDER HEAD and engine parts for Honda 100 or 125. 479-6781

1977 HONDA 400 TWIN, EXcellent condition, many extras. $1950. 479-0551.

1975 KAWASAKI ENDURO 90cc, one owner, 5000 miles, mint shape, $550. 478-7345

1977 175 YAMAHA TRIALS Bike. Excellent condition. $800. 478-4054

MOBYLETTE H50VL, BLUE, like new, 170 miles, helmet, $650. 478-0171

MUST SELL. 1976 HONDA 550-4, 11,000 miles. 479-6957 or 479-7293 after 3pm.

KAWASAKI 100 ENDURO, $550 or best offer. Call 652-1777

1971 GREEN HONDA 450, GOOD condition, $1000. 642-4549

1971 TRIUMPH 250CC BLAZER SS. $400. 479-5608

1974 SUZUKI 500, $750 OR offers. Phone 385-3984.

72 HONDA 250
Dirt bike, $350. 595-7544.

76, 750 HONDA, IMMACULATE, $2050. 595-7822

1979 750 YAMAHA SPECIAL, custom paint. $2600. 385-2936.

'73 HONDA MT125, $475
478-1774

HONDA TL125 TRIALS BIKE, new condition, $725. 477-3879.

1970 YAMAHA 650 CC, PIECES missing, $125. 595-0679.

1976 YAMAHA 360. $750. PHONE 474-2705.

1976 INDIAN 75, EXCELLENT condition. $500. 477-1534.

1978 250 IT YAMAHA, 1100 KM, excellent condition, 592-0834

HONDA C70M, 1800 MILES. 2760 Beach Drive.

175 YAMAHA IT, 77, BEST cash offer. 479-2018.

1979 YAM XS400, 3000 KM, LIKE new. Offers. 383-7889, 478-5642.

75 SUZUKI GT 550, MINT CONdition, 6000 miles. 595-5790.

78 BICYCLES

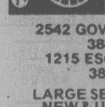

RUSS HAY
BICYCLE SHOP

2542 GOVERNMENT ST.
384-4722
1215 ESQUIMALT RD.
388-6712

LARGE SELECTION OF
NEW & USED BIKES!

FOR 6 TO 9 YEAR OLD, 3 speed bike with racing handlebars, excellent condition, $65. 479-7505

AS NEW MEN'S AND LADY'S 5-speed bikes. Including child carrier seats, kick stands and car rack. 479-0950.

23" PEUGEOT 10 SPEED, EXcellent condition, many accessories. $135 or best offer. 384-9529.

SENATOR AND RODEO 10, 10 speeds, almost brand new, Corinne 477-0297.

REYNOLDS 531 FRAME WITH Campagnolo equipment. 386-5374 ask for Peter.

NEW SEKINE MENS 10-speed deluxe, never been used. $219 new, offers. 112-748-0049.

BICYCLE TRAILER, CANnondale, very good condition, $65.00, firm. 382-1179 Eves.

STANDARD 20" BOY'S BICYcle, kick stand, carrier, $50 firm. 592-7371

SMALL GIRLS BRENTWOOD bike, with trainer wheels, good condition, $30, 595-0638

RAMPAR BMX, EXCELLENT condition, wired wheels and much more. 592-3743.

MEN'S 21" PEUGEOT 10 speed, $125. 595-8759.

ADULTS 3 WHEEL BICYCLE, good condition, $125. 595-3091.

LADIES RALEIGH 3 SPEED, new condition, $85 firm. 598-1910

MENS 10-SPEED, $55. GIRLS standard, $20. 384-4359

18" MAN'S 10 SPEED KLONdike bike, $50. 652-3514

MANS 5 SPEED RALEIGH, brand new, $100. 384-0668.

LADIES RALEIGH 3 SPEED, like new. $90. 595-3709.

21" APOLLO, 10-SPEED, EXcellent condition, $95. 477-5862.

80 BOATS and MARINE

UNIQUE 17'2" CABIN CRUISer. Totally rebuilt. 120 Mercruiser. Best offers. 656-5040 evenings.

"HOOKLINE #3" 42' TOW boat - diesel cruiser, GM 671, sleeps 4-5. $49,900. Squire & Coombs, 384-3363.

1978 EVINRUDE 20 HORSE, fresh water used only, $900. 1979 4 horse Merc., $400. 478-6482 evenings.

80 BOATS and MARINE

1241
1520 STEWART AVE.
NANAIMO, B.C. 754-5585

IN STOCK
FOR IMMEDIATE
DELIVERY

180 BUCANEER sail
220 BUCANEER sail
240 BUCANEER sail
2550 BAYLINER ENCOUNTER Command Bridge
2950 BAYLINER ENCOUNTER Sun Bridge
2750 BAYLINER ENCOUNTER Command Bridge
2550 BAYLINER Saratoga Sun Bridge
2550 BAYLINER Saratoga Command Bridge
2550 BAYLINER Saratoga HT.
2650 BAYLINER Sedan
2650 BAYLINER Explorer HT.
2350 BAYLINER Monterey Sun Bridge
2350 BAYLINER Monterey HT.
2250 BAYLINER Santiago Off Shore
2250 BAYLINER Santiago Cuddy
1950 BAYLINER Mutiney I/O
1900 BAYLINER Mutiney O/B
1500 BAYLINER Mosquito O/B
26' CAMPION Toba Command Bridge
24' CAMPION Haida Command Bridge
505 BAYLINER Force Ski Boat
18' CANAVENTURE HT
20' MALIBU Sedan w/Bulkhead
21' CAMPION Skeena
18½' MALIBU Sully HT O/B
17½' MALIBU Alert HT I/O
17½' MALIBU Alert HT O/B
16' MALIBU Severn O/B

USED BOATS

1979 — 29½' APOLLO command bridge, like new — twin 470 Mercs $52,500
1977 — 25' K & C command bridge, twin 170 Volvos $29,900
1976 — 2850 BAYLINER Bounty command bridge $38,900
1975 — 30' TROJAN sports bridge, twin inboards $44,500
1977 — 24' FIBERFORM sedan, 233 Merc $18,900
1974 — 19' REINELL runabout, 165 Merc $7,500
1977 — 17½' ALERT HT. I/O, 120 OMC with trailer $7,500
1975 — 2150 BAYLINER Liberty HT., 200 Volvo $11,500
1975 — 17' SKI BOAT, 170 Volvo I/O w/trailer $5500
1978 — 16' DOUBLE EAGLE, 70 HP Johnson and trailer $5500
1977 — 18' CALGLASS w/cuddy, 140 Merc $8500
1979 — 16' SILVERLINE bow rider, 140 Merc and trailer $9750
1978 — 17' SILVERLINE runabout, 140 Merc and trailer $9750
1976 — 21' CLIPPER sail, fixed keel, good starter boat $5500

CARLOAD SALE
While Quantities Last

JOHNSON
E.Z. LOADER
MIRRORCRAFT

12' Mirrocraft Resort	$875
14' Mirrocraft Deep Fisherman	$1150
16' Mirrocraft Deep Fisherman	$1350
16' Mirrocraft Lake Fisher	$1750
16' Mirrocraft Lake Fisher Deluxe	$2150
16' Mirrocraft Mr Musky	$3295
14' Mirrocraft Ski and Troll	$2085
16' Mirrocraft Ski and Troll	$3095
2200 lb. capacity E.Z. LOADER, with brakes, galv.	$1075
2600-lb capacity E.Z. LOADER, with brakes, galv.	$1195
500-lb. capacity E.Z. LOADER, for 10'-16' aluminum, galv.	$495
4.5 H.P. JOHNSON reg shaft, list $695	$560
7.5 H.P. JOHNSON reg shaft, manual, list $912	$735
9.9 H.P. JOHNSON reg shaft, manual, list, $1101	$900
15 H.P. JOHNSON, reg shaft, manual, list $1266	$1025
20 H.P. JOHNSON, reg shaft, manual, list $1366	$1090
35 H.P. JOHNSON, reg shaft, manual, list $1584	$1290

YES
WE DO TAKE TRADES

FREE APPRAISALS — For more information call DON SMITH at ANCHORAGE MARINA, Nanaimo, where the customer and his boat are NUMBER ONE in our business.

gp

CLEARANCE

1980 14' MIRROCRAFT
1980 600 lb. Road Runner
1979 Johnson 20 h.p.
Reconditioned and guaranteed $2499

16' SIDEWINDER Ski Boat with 1200 lb. trailer
1979 140 Johnson $7399

Two remaining 18' SIDEWINDER Ski boats, 1550 trailer
1979 175 h.p. Johnson V6 $9699

1972 15½' HOURSTON
1971 50 Johnson, 1200 lb., trailer, full canvas $3700

1970 16' STARCRAFT
1970 70 h.p. Merc., trailer, fresh-water use, from Alberta $2495

1970 CANAVENTURE, walk-through windshields, full canvas, 1550 lb. trailer.
1980 70 h.p. Johnson. Two left $6899

1968 14½' SEARAY
1968 55 h.p. Evinrude, Explorer trailer $3500

1974 14½' K&C
1974 40 h.p. Merc.
1976 4.5 h.p. Merc.
900 lb. trailer $3200

1969 15½' ISLANDER
1978 50 h.p. Merc.
1978 9.9 h.p. Merc.
1978 1200 lb. galvanized trailer $4495

1975 17½' BELLBOY
1975 115 h.p. Merc.
1979 7.5 Merc., hardtop $7995

Also
Featuring New
GLAS PLY
BAYLINER
HOURSTON
GLASCRAFT
CANAVENTURE
MIRROCRAFT
BMW—Volvo Penta
OMC—Mercruiser
Johnson Outboards
Seagull Outboards

GIBSON
Powercraft Centre Ltd.
730 HILLSIDE AVE.
382-8291

MARINE REPAIRS
Gas, diesel, I.O. 477-6288 days and evenings.

INBOARD/OUTBOARD REpairs and servicing. Evenings 478-9203.

80 BOATS and MARINE

ADVANCE YACHTS LTD.

17' Bayliner, 115 h.p. o.b.	$ 6,500
17' Fiberform, trailer	SOLD
17' Grew O.B.	SOLD
18' Olympic, trailer	$ 5,495
18'6" Clinker	$3595
19' Steury, trailer	$ 9,900
19' Campion Cdy. w/trlr	$15,750
19' Campion H.T.	$7495
19'6" Campion	$14,900
20' Apollo htp	$ 9,600
20' Sangster, trailer	$12,900
20' Reinell, trailer	$ 9,750
20' Sangster Htp	$11,200
21' Grew	$12,500
22' Glas Ply	$10,900
22' Sangster Dolphin	$11,200
22' Boston Whaler	$20,995
22' Sangster Cuddy	$ 9,450
22' Bayliner C.B.	$15,995
22' Grew, w/trailer	$13,995
22' Sea Ray w/trailer	$16,900
22' GlassPly	$12,900
23' Steury houseboat	$14,900
23' Grew, trailer	$13,995
23' Sea Ray	$15,500
24' Sea Ray, trlr.	$17,900
24' Reinell C.B.	$13,900
24' Reinell	$14,900
24' Fiberform Exp.	$ 9,999
25' Fiberform C.B., hse.	$27,900
25' Bellboy C.B., like new	$22,900
25' Bayliner Offshore	$14,999
25' Bayliner Offshore Ht.	$13,999
24' Sabrecraft C.B.	$17,800
26' Fiberform C.B.	$20,995
25' Bayliner Express	$15,995
25' Chris Craft	$11,995
25' Bellboy Exp.	$17,900
25' Sea Ray	$18,900
26' Spencer	$15,900
26' Tug diesel	$37,900
26' Houseboat	$19,995
26' Houston C.B.	$16,900
26' Fiberform C.B. twins	$20,995
26' Fiberform C.B.	$25,500
27' Chris Exp.	$21,500
28' Lynwood C.B.	$32,450
28' Executive C.B., twins	$42,850
28' Northstar Dsl.	$11,900
28' Uniflyte C.B.	$39,995
28' Executive	$41,995
28' Crown	$34,900
30' Grenfell	$20,900
30' Chris, immac.	$31,900
30' Bayliner Encntr C.B.	$42,900
31' Bayliner Conquest	$64,900
32' Luhrs C.B.	$56,995
32' C.B. displacement	$24,000
F32 Trojan, immac.	$89,995
32' Fairliner C.B.	$56,995
34' C Lic. diesel	$19,900
36' Chris Tri-Cab	$74,000
36' Richardson Spts. Fish	$43,900
36' Island Gypsy	$134,900
41' Canoe Cove	$134,900
42' CT 42, Trawler dis.	$149,000
50' Classic Power	$44,900

SAIL

21' San Juan	$ 7,995
22' Grampion	$ 9,000
22' Columbia	$10,500
23' Clipper	$11,750
23' Cub	$ 5,195
25' Cal, 6 Dsails	SOLD
26' Haida Mk II	$20,950
26' Haida Custom	$26,750
26' Clipper	$13,900
28' Great Dane	SOLD
30' Fortune m-sailer	$33,500
34' Coronado	$41,900
36' Sloop	$119,000
36' Endurance	$100,000
37' Roberts	$105,000
40' Islander	$139,000
44' Voyager aux ketch	$169,000
45' Trimaran	$119,000

We are now dealers for new
CATALINA SAILBOATS

DAVE BROWNELL
TOM ALLAN
DON GARDINER
BILL THOMPSON
TERRY PENNY

Bosun's Marina, 656-5558
10775 McDonald Park Rd.,
Sidney, B.C.
Oak Bay Marina, 598-3366
Pedder Bay Marina, 478-1771

COBRA

14' Cobra Ski Boat
—70 hp Mercury elec.
—900 lb. Road Runner
—1 only — executive driven demo — fully setup. Ready for the lake $5495

VICTORIA'S WATER SKI HEADQUARTERS

Mercury Marine has your water skis and accessories:

EP
JOBE
TERRY
SPRINT
CONNELLY
KIMBALL
DURAFLEX
KIDDER
SUNSPINNER
CUT'n JUMP
PROTOW
TAPERFLEX

They're all at your 1-stop Marine Centre

Mercury Marine
385-1457 800 Cloverdale

THUNDERBIRD YACHT SALES
WESTPORT MARINA

Next to Swartz Bay Ferry
2075 Tryon Road, Sidney, B.C.
656-5832

1980 BAYLINERS IN STOCK NOW

SPECIAL OF THE WEEK
BRAND NEW 1980
17' OUTBOARD PACKAGES w/50 h.p. Mercury and trailer $6995

EXPERIENCED BOATS

61—17' Bell Boy O.B.	$4200
58—30' Diesel	$8,799
71—21' Fiberform Exp.	$8995
78—18½' Starcraft, trlr.	$9,500
70—24' San Juan	$9,950
73—22' Fiberform Exp.	$9,900
75—24' Fiberform Exp.	$11,950
74—24' Bell Boy C.B.	$11,900
75—24' Reinell Exp.	$12,800
55—28' Norcraft	$12,995
60—24' Skagit Exp.	$12,995
75—24' Reinell	$12,500
75—22½' K&C, C.B.	$12,500
74—2550 Saratoga	$13,900
75—24' Reinell exp.	$13,900
74—25' Saratoga	$14,295
64—27' Chris Connie	$15,900
75—22' Sea Ray Exp.	$14,950
75—24' Winner f.w.c.	$17,500
73—26' Fiberform C.B.	$18,900
70—26' Telstar C.B.	$19,900
61—30' Monk Express	$18,000
77—26' Reinell C.B.	$21,000
77—26' C.B. Reinell	$22,900
76—26' Campion C.B. twn	$25,500
76—28' Bounty	$29,900
72—28' Uniflyte Exp.	$29,995
77—28' Carver	$34,900
69—28' Uniflyte Exp.	$35,900
79—28' Carver, new	$38,000
75—3050 Encounter C.B.	$42,900

CALL
RICH or RON
656-5832

CHEOY LEE
Diesel Trawlers
For Information Call
ANGLER'S ANCHORAGE MARINA
652-3531 933 Marchant Rd.
Brentwood Bay

FIBERGLASS REPAIRS OR NEW CONSTRUCTION
Up to 40'. 2070 Henry, Sidney. 656-5372 or 656-7195. Reasonable Rates. Workmanship guaranteed.

80 BOATS and MARINE

SELECTED LISTINGS

POWER

15'6" Anchorcraft w/tlr.
18' Starcraft I.O.
19' Glas Ply I.O. Fast!
22' K&C I.O., tlr.
24' Custom Sedan I.O.
26' Chris Sedan
25' Bertram twin I.O.
26' Brandlmayr
27' Uniflyte Spt. Fish.
30' Grenfell — Super
47' Pacific Pilot

SAIL

14' Enterprise
21' San Juan
24' Buccaneer
26' Viking diesel
35' Atkins Deep Sea dsl.

SHIPS

Stern trawl 186'
Research Vessel 144'

COMMERCIAL
List On Request

Star Marine
MARINE BROKERS
SAIL & POWER
9843—2nd St., Sidney
388-5464 Pager 935
656-3112

VAN ISLE MARINA

SAIL

26' HAIDA (modified). A good family cruiser with inboard engine, excellent value at $14,900

35' ATKINS designed sloop. Heavy wood construction for offsore cruising. Diesel aux. power $75,000

22'6" Wood SLOOP (1976). An excepionally high quality boat, 5 sails, well below replacement at $15,900.

POWER

26' TELSTAR F/G comd. Bridge cruiser. In new condition throughout trades considered $25,900.

26' Wood DSPL. CRUISER, and excellent vessel that features loads of room —"Weeekend Special" $10,000

48' TUG presently under conversion. Would make ideal live-aboard for a combination work boat, winch and towline included. $31,000.

For these and may other fine listings please contact JOHN ALLEN at
VAN ISLE MARINA CO. LTD.
Harbour Road Box 2130
656-1138 Sidney, B.C.

NATIONAL

A selection from our brokerage listings

SAIL

CATALINA 22, trailer	$9,000
CAL T2-27, race equip.	$27,500
VEGA 27, well equip.	$27,000
VEGA 27, diesel	$30,000
FORTUNE 30	$39,900
41' diesel CUTTER	$45,500
BUCCANEER 240	$13,500

POWER

36' RICHARDSON	$43,900
28' CROWN, Perkins dsl.	$44,000
26' HOURSTON c/bridge	$23,000
30' CHRIS CRAFT clssc.	$31,900
28' EXPRESS cruiser	$13,000
APOLLO 32, Ford diesel	$80,000

AGENTS FOR WESTERN CANADA
Grand Banks, Fisher, Truant, Pacific Pilot, Coaster Moody, Philbrooks E3200, Albin, Seidelmann, CHB. In Victoria, Tollycraft, Tornado and Mystere Catamarans.

Contact Luke Kynaston, Dick Chudley or Tom Hosie at
NATIONAL BOAT SALES
2060 White Birch Rd.,
Sidney, B.C.
V8L 2R1 (604) 656-3966
Also in Vancouver

CAMPION
DOUBLE EAGLES
SUNRUNNERS
LUND Aluminum
JOHNSON Outboard
ROADRUNNER Trailers

bob whyte marine ltd.
SALES AND SERVICES
Corner Harbour and Resthaven
10431 Resthaven Dr.
656-7286
OPEN TUES.-SUN. 9-6 P.M.
CLOSED MONDAY

A.M.S. MULTIPLE LISTING SERVICE

THE PROPER WAY TO BUY OR SELL A BOAT. ANY SIZE. ANY CLASS. NEW OR USED.
Owner says sell this weekend, 23' Owen, 185hp Chev inboard, many extras, best offer.
Glass over yellow cedar strip, built 1975, 26' L.O.A., 9' beam, A-1 shape, 225 I/O, must be seen to be appreciated, a steal at $9900.
Must sell, 23' cabin cruiser, 195hp inboard Chrysler Crown, $4500.
MANY OTHER LISTINGS AVAILABLE. 478-7686
ASSOCIATED MARINE SALES

DOUBLE EAGLE
New 16' Hardtop

- ★ 70 Mercury el.
- ★ 1600 galv. Ez Loader
- ★ wiper
- ★ rear canvas
- ★ battery and box
- ★ reg. List $8132

PACKAGE $7300

MULLINS MARINE
925 Yates St. 382-4515

YACHT

The most fully equipped and beautifully finished 50' vessel available on Canada's Pacific Coast. Created in 1976 of the finest fiberglass, teak and fabrics. She contains 2 immaculate and powerful Cummins diesels, even a fireplace. This yacht will be show to qualified purchasers only, by appointment.

Deep Cove Marina and Yacht Sales Ltd.
10992 Madrona Dr. Sidney
656-2810

CAPITAL CITY BOAT BROKERS

36' ketch, steel hull, 2 cyl. Volvo Penta, sleeps 6, compass, radio, sounder, pump, newly painted bottom, try $3850, will carry some paper.

19' Bell Boy, soft top, lapstreak, Webb Cor hull, 175 Merc - 107 hours in fresh water only, like new, includes trailer, try $9200.

LISTINGS WANTED
386-7555 385-6208

YACHT TENDER OR CARTOPper - pram dinghy. Oars and Seagull motor. All in new condition. $600 or offers. 656-3440

HAVE NEW BALDWIN DEluxe organ. Value $7,000. Will consider trade for 16½'-19' fiberglass boat. 478-9653.

12' ALUMINUM BOAT, 7.5 horsepower motor and tank, oars and 4 lifejackets, $875. 658-8814 after 6pm.

80 BOATS and MARINE

SUNTIME yacht shop

MOTHER'S DAY SPECIALS

10% off all jewellry and wine decanter sets.
2449 Beacon, Sidney 656-2434

LANDING CRAFT Sealander

Landing Craft Cargo Carrier
Work/Crew/Divers
Speeds to 30 Knots
4 Models—1 to 8 Tons
PRICED FROM $18,000
Versatile Environmental Products Division of Burrard Yarrows Corp. 60 Riverside Drive, North Vancouver, B.C. V7H 1T4
(604) 929-5451

THE FOLLOWING BOATS ARE for sale at the Canadian Coast Guard Base, 25 Huron St: 7' Sportyaks (2); 8' fiberglass shell; 10' glass over plywood punt; 8' plywood punt; 8' Caravelle 86; 8½' white clinker punt. The above may be seen at the Base during normal working hours Monday to Friday and tenders in writing will be received by L. E. Slaght, District Manager, at the above address until May 24th, 1980.

THREE SONS III
Displacement Live-Aboard, with or without valid C licence. 39' Fredette design built 1952, hull and deck rebuilt 1978. Sleeps 4 in two cabins. Fir and cedar on oak. Near new diesel and tanks, hydraulics, radar, sounder, VHF, Long line drum and gear. Dinghy, outboard etc. Good systems. Recent survey. Top shape and comfortable. $65,000. 935-6383.

1977 BELLBOY FIBERGLASS Lapstrake 2500 24'2" Express. Forward cabin has full galley, dinette, walkin head with vanity. Sleeps four. 235 OMC Fresh water cooled inboard/outboard, 150 hours. Trim tabs, swim grid, dinghy, camper canvas, depth-sounder, anchor package. Immaculate: $15,775. Dominion Yacht Sales 684-6113 eves and weekend Gill Smith 922-5502.

CRUISERS INC. 21' HOLIDAY Beachcomber. Forward cabin has galley, V-bunks, hatch, walkin head. Full camper canvas, aft sun lounge. 4 cylinder 470 Mercruiser inboard/outboard fresh water cooled, 90 original hours. Swim step, trim tabs. New condition. $15,875. Dominion Yacht Sales 684-6113, eves and weekend, Gill Smith 922-5502.

VHF MARINE
Radio Telephone

12 channel, fully crystalized, full features, only $399.95. CB units $109.95. Marine Horn, $19.95.
B.C. SOUND & RADIO Service
931 FORT 383-4731

CANOE COVE
Yacht Sales
Open 7 Days a Week
656-5711 656-3915
Evenings, 652-4386

SKI BOAT!

We have a very nice 15½' STARCRAFT, complete with 150 H.P. MERC and E-Z LOADER TRAILER. The complete package only $4795. Will take cars, boats, etc., in trade. Contact Bob Allison, Reg Midgley Motors Ltd. 385-8756, Dealer Lic. 5186.

COMMERCIAL FISHERMEN
37'x11'4" F/G troller. Furuno Loran "C" 1980. Wagner Mark IV pilot 1980. Cummins diesel, hot & cold water, shower. Ready to go. Appraisal $90,000. for vessel & equipment only. With 8 ton A lic. Total price $115,000. Squire & Coombs, 45 Bastion Square, 384-3363.

1979 BAYLINER SARATOGA Offshore hardtop 25'5". Forward cabin hss full galley, walkin head, 260 volvo inboard/outboard, fresh water cooled, depth sounder, trim tabs, swim grid, camper canvas. Like new. $18,870. Dominion Yacht Sales, 684-6113, eves and weekend, Gill Smith 922-5502.

MARSH MARINE CHARTERBOATS
POWER AND SAIL
Daily charters to the Gulf Islands.
2447 Beacon Ave. Sidney BC
V8L 1X7 Tel (604) 656-4335

YOUR CHOICE FROM OUR fleet of eight (8) clean, fully working, tested inboard/outboard family cruisers or fish catchers. Some complete with trailers and all at prices miles below replacement — From $6,000. All on display at Victoria Boat Mart, 453 Head St., 383-3324.

SWIFTSURE
Sightsee the Swiftsure.
Charter with
MARSH MARINE
2447 Beacon Ave. Sidney, B.C.
V8L 1X7 Tel (604) 656-4335

25' OWEN EXPRESS CRUISer, new hardtop and canvas back, mahogany interior, standup head, engine completely overhauled. Just off the ways. Immaculate condition. Choice of moorage, Oak Bay 'til March '81 plus boathouse at Canoe Cove to May 31st 1980. Offers. 477-3505.

COMMERCIAL BOATS: Repossession — Halibut tuna vessel "Hey Dad," built 1971, 50 ft. Frostad, wood, Caterpillar diesel, electronics, excellent condition. Phone Fishermen's credit department, 277-2212, details.

32' DISPLACEMENT CRUISer, motor sailer style hull. Red cedar on oak, beautifully constructed by local shipyard, 1958, could be easily converted to sail. Chrysler Crown power. Full price including 40' boathouse, $19,500. Victoria Press Box 692

6.5KW GAS ONAN $2200, 30½"x22½p, new prop, $350. A2W helm pump, $250. 2 170hp gas Volvo's, recent rebuild, $2000 for pair. 270 drive leg, $800. 4hp Johnson, never used, $425. 26x7 modern herring skif, $3500. 656-1131 room 71 evenings.

NO MOORAGE COSTS
1974 24' Reinell cruiser with galley, head, pressure water, 188 Mercruiser, new camper canvas, 7000 pound EZ Load trailer with electric winch. Easy to launch and reload. Total cost $13,000. 652-4073.

30' CRUISER
Immaculate, fully equipped for comfort and safety. Must be sold this month. Leased boat house available. Call 652-4119 after 7pm.

McQUADE'S MARINE SUPPLY
1252 Wharf St. 388-4343

NATIONAL, WITH LOCATIONS on both sides of the water, offer an efficient brokerage service. Moorage at our sales docks is available to exclusive listings. For professional advice call 656-3966.

21' GLASPLY, 165 MERC. FWC, 198 hours, has galley pack, head, compass, depth sounder, radio and tape deck, CB, Road runner trailer with electric winch, with lots more extras. Offers. 479-7408

1974 20' RIENELL, 165 OMC I/O, Road Runner trailer. Many extras. Must sell. 478-8839, 479-3303.

20HP MERCURY OUTBOARD, great condition, 5 gallon tank included, must be seen, $650. 477-1126, 381-1870.

6½' FIBERGLASS DINGHY with oars. At Durrance Lake. $200. 652-3598 after 6pm or weekends.

80 BOATS and MARINE

APOLLO 32

Twin Perkins Diesels, VHF, CB, sounder — Constavolt. Boathouse kept	$74,500
41' CANOE COVE diesels	$129,500
40' FEDERATION dsls.	$67,500
38' TOLLYCRAFT tri-cabin	$79,500
36' GRENFELL, radar	$65,000

34 TOLLY

Tri-Cabin, Twin Merc. direct drives. Complete equipment inc. generator and radar	$87,500
F30 TROJAN	$44,500
28' FIBREFORM Exec.	$34,500
28' FIBREFORM C/B	$29,500
28' SEA CAMPER	$19,500

36' SHEPHERD

Twin 235 h.p. direct drives, well equipped — beautifully maintained	$41,900
26' TOLLY CRAFT	$35,500
26' SABRECRAFT	$13,500
26' TROJAN Sed.	$15,500
24' SURFER Sed.	$15,500
23' HOURSTON Sed.	$17,600
21' REINELL and Trlr.	$9,900
21' BELL BOY and Trlr.	$14,900
19' GLASPLY and Trlr	$13,500

CEDAR GROVE MARINA
Located on the Highway
Just before Swartz Bay
656-2580
The Home for
ZETA
in Victoria

PAINTING YOUR BOAT?

Z-Spar top quality marine enamel, varnishes and anti-fouling paints in stock for all your marine paint requirements.

PELAGIC
428 E. Burnside
386-1811 386-7814

1979 18' APOLLO, 470 MERcruiser and trailer, FWC, as new, replacement cost $13,900, selling at $9950. 721-5131

16' CABIN BOAT, LAMINATED birch hull, on trailer. 35 HP Evinrude plus two tanks. $1150. 474-2829.

14' FIBREFORM WITH 60 horsepower Evinrude, in great shape, extras, $3000 or best offer. 478-3202

1977 16' K AND C BOAT. 50 Merc motor, Galvanized 1200 pound trailer. Excellent condition. Asking $5800. 478-1488

DIESEL CRUISER/WORKboats. Several to choose from $7,000 at Victoria Boat Mart, 453 Head St., 383-3324.

21' BELL BOY H.T., 188 MERC. F.W.C., depth sounder, trim tabs. Tandem trailer. $14,900. Passage Marine, 656-2580.

17' DOUBLE EAGLE HARDtop, 85 and 7-½ Merc outboard with 2000 lb trailer. Excellent condition. 592-3145

21' STARCRAFT CHIEFTAN cabin cruiser, Volvo I/O, Bennet tabs, full galley and head. $7500. 595-2525.

MERCURY OUTBOARD 7-½ horse, 2 years old, less than 100 hours use, like new $625. After 6pm or weekends 652-3779

FOR SALE 16' WHITEWATER sport canoe, Schlegel kayak paddle. $350. Call between 10 am-2 pm. 386-2017.

16HP BRIGGS STRATTON motor 4 years old with clutch and electric start, $500. 112-748-1149 evenings.

THE BOAT LOFT
Inflatable Boat Centre
381-1323 563A Johnson

CHRYSLER — SEAGULL
Ken Prasing Equipment
934 Goldstream 478-9313

REBUILT 335 CUMMINS, HYdraulic, 2-1 twin discs, MG175 gear, 478-6602

BOAT LETTERING A SPEcialty. Phone Ken Warner, 652-2007.

27 SPENCER CRAFT, BOAThouse kept, loaded. Must sell. 385-7626 or 477-3991.

DOUBLE EAGLE, 17'6", trailer, Johnson, 20 and 85 HP's. Offers. 2830 Jacklin Road.

CONSCIENTIOUS WOODEN boat repair. Free estimates. 478-2978

16' FIBERGLASS CANOE, square stern. $310. Phone 642-4292.

WANTED: 20-30' BOAT. HAVE $6500 1956 Packard Sedan plus cash to trade. 652-3088

18' FB FISHING BOAT WITH valid "C" license, $4,000. Duncan 748-1671.

40HP JOHNSON WITH CONtrols, $650. Phone 383-5879 after 5pm.

12' BOAT WITH MOTOR AND trailer, offers. 479-6893 after 5 pm, 479-6957 days.

115 JOHNSON, 1975, WITH controls, approx. 20 hours. A-1, $2,450 firm. 384-2808.

1969 9.5 JOHNSON OUTBOARD, tank and hose, good condition, asking $250. 479-4583.

WANTED: 18'-19' AS IS REINell or Sangster 10 hull. Preferably with trailer. 477-3566

WANTED: PARTS FOR older Westbend 9.5hp outboard. 479-1963

WANTED, USED LONG SHAFT or extension for 1966-73 10½ HP Johnson outboard. 478-7686.

COMPLETELY REBUILT motor, near new leg, 155 OMC. Best offer. 652-9661 or 656-1221.

12' SEARS DELUXE ALUMInum boat, $540. Immaculate. 479-6715.

15' FIBERGLASS, TWO ENgines, canvas, trailer, good condition, $3,200. 385-8321.

WANTED: APPROX. 1958 18HP Johnson or Evinrude for parts. Cheap. 381-1513 or 474-2971

WANTED: 12' ALUMINUM boat and easy up loader. 479-5272

WANTED: 19'-20' FIBERglass boat, inboard/outboard and trailer. 478-4819.

21' REINELL, 188 MERCRUISer, head, galley. Spotless. Must be seen. $8000. 478-9757.

WANTED: BOAT TRAILER suitable for 14' boat and 9.9 HP motor. 592-2063.

17' GLEN L SEA NIGHT, 85 hp Mercury, 1977 Roadrunner trailer. 479-2023.

12' THORNES ALUMINUM, oars, $395 firm. Totem loader $30. 592-3688.

DUCHESS II, 36' W/C troller, 7-T A—Lic. Asking only $65,000. 384-0723.

TYNE TOURING KAYAK with air bags. Like new. Trading up. $495 or offers. 479-6293

WANTED: 8-10' RUBBER raft, good condition, suitable for 3-5HP motor. 477-4091.

ZODIAC RENTAL AND LEASing. Now open. 1218 Wharf St. 388-5462.

13' FIBERGLASS BOAT, $475 mint condition. 9.9 Johnson, trailer, 595-2838.

9.8 MERC OUTBOARD FOR sale. Good condition, low hours. 598-6672.

1973 JOHNSON 6 HP OUTboard. Used two seasons. $300. 656-1851.

FRONTIERSMAN CANOE, showroom condition. 15'-16'. $325. 383-9392.

17½' PLYWOOD CABIN BOAT, 1979 70 HP Evinrude and trailer. $3000. 477-1609.

80 BOATS and MARINE

DOUBLE EAGLE
16' hardtop, 55 hp Johnson electric, 56 hours, guages, CB, electrolysis gear, anti fouling paint, small motor bracket, 1550 trailer with brakes, excellent condition. 652-3748.

GREW 17'9" FIBERGLASS deep V, 120 Mercruiser, 7.5 Merc kicker, depth sounder and CB. Haulsclaw trailer. $5950. Will consider smaller fiberglass boat as trade in, not over $2000. 595-4977

1972 FIBREFORM TRI-HULL, 16½', 65 horsepower Mercury outboard. Full top. 7½ horsepower Mercury auxiliary. Calkins trailer. Excellent condition. Many extras. $4000 firm. 479-7865

BOAT & BOATHOUSE
North Saanich location. 28' Command Bridge diesel cruiser plus many extras. Asking $41,000. 652-1842.

$11,000 FOR 25' BERTRAM Bahia Mar, twin 120 Mercruisers. March marine survey shows everything in good condition. Must be seen. 598-2647 after 6pm.

55' CLASSIC CRUISER, REcently salvaged, requires hull repair, twin Bedford diesels, rebuilt since salvage, excellent live aboard, charter or cruise vessel. $30,000. 656-6548

16½' CAL GLASS, WALK THRU windshield, canvas top, 50 hp Merc. Elec., 1200 EZ load, Bearing Buddy's, extra wheel, all in top condition. $3600. 478-5364 after 6pm

14' WHITEHALL ROWBOAT, $700 complete. 8' rowing or sailing dinghys, $400 or $450. Kits available. Booth Enterprises, 781 Fairview. 386-9622 or 598-7238

TWO 12 TON HERRING skiffs, $7500 each, plus two brand new Johnson 35hp motors, used 15 hours each, $1250 each. 300 prawn traps, near new, $4000. 477-7166

19' BRANDYLMAYER CRUISer with 135HP Johnson plus auxiliary. Complete refit in 1979. Clean and loaded. Boathouse berthed. $4900 or best offer. 595-4105 evenings.

14½' HOURSTON FIBREglass semi-modified deep-V, 40 Evinrude electric start, complete overhaul, full canvas, trailer. $2850. or offers. 1801 Hollywood Cres, 382-9111, 592-4132.

15' BOAT K&C THERMOGlass, 50 HP Evinrude, full canvas, electrical control, trailer. Excellent for ski or fishing. $2,490 or will sell seperately. 477-0598.

21' WINNER 1972 GALLEY 100 HP. Johnson Hydraulic lift 380 Hrs. 6 HP. controls Roadrunner surge brakes. $8,000. Sidney Boathouse Optional $4,000. 595-5026.

ISLAND GALVANIZING
Can galvanize boat trailers, anchors, anchor winches, wheels, brackets, etc. 642-4221.

18' GLEN-L DESIGN 80HP + 7½hp Evinrude, Roadrunner trailer, $2500 or best offer. Can be seen at 868 Attree, off Jacklin Rd.

15½' HOURSTON GLAScraft. 65 HP Johnson, 9 HP troller, downrigger and depth sounder. $4000 or best offer. 721-5172.

17' CAL GLASS BOAT, 50 HP Merc., dual tanks, walk through windshield, new canvas top. 1550 Roadrunner trailer. $4100 obo. 652-1545 after 5.

PROFESSIONAL BOAT builder available for building, renovations and repairs, 25 years experience. Kurt Frost, 479-7201

20' DOUBLE EAGLE WITH bulkhead, like new, loaded with extras. Roadrunner galvanized tandem trailer with electric winch, $17,500 firm. 479-7492

12' ALUMINUM BOAT LIFEjacket, rod holders, trailer. (9.5 horsepower outboard motor optional extra requires attention). $300. 386-8631.

36' DISPLACEMENT CRUISer. 4 cyl. Volvo diesel, head, oil stove, C.B., sleeps 3, exc. liveaboard. $10,500. 112—749-6753 after 6 p.m.

21' GREW I/O CUTTY CABIN, head, radio, sounder, Bennett trim tabs, Calkins trailer. Excellent condition. $11,000. 658-5943.

ONE STOP FAST AND COMpetitive service for all your boating needs — sail or power. Philbrook's Shipyards Ltd., 2324 Harbour Rd., Sidney, 656-1157.

1974 17½' GLASTRON, 120 INboard/outboard Merc cruiser. New anti fouling paint. Road Runner trailer. A beauty. $5795. 384-5155.

26' CUSTOM CRUISER, DISplacement hull. Spring maintenance done. $12,500 includes boathouse. 382-5293; 387-3253 Joe.

4 HP. MERCURY OUTBOARD motor with forward, neutral and reverse gears, 3½ gallon tank. All near new condition. $500 obo. 642-4445.

14' SMOKERCRAFT SEMI TRI hull aluminum boat. Trailer. 74 Evinrude 9.9 horsepower, VLH. Oars. Jackets. Rods, reels and tackle. 642-4826.

21' BELLBOY, 188 MERC. F.W.C., low hours, head, galley, teak grid, galvinized tandem trailer. Showroom condition. $15,900. 477-6437.

1973 22' K&C THERMOGLASS, rebuilt motor, good shape. Depth sounder, stove, sink, tandem axle trailer with electric winch. Offers on $12,500. 652-2764

12' FIBERGLASS BOAT $100. 12' aluminum cartop boat $30. 5½HP Evinrude motor $300. Utility trailer 6X10' completely wired $250. 642-3460.

18' SANGSTER TEXADA, 188 Merc cruiser, full canvas top, Calkins trailer, c/w brakes. Good condition. $5900 o b o. 592-3141.

16' STARCRAFT BOAT AND trailer. Full covered top. 35 and 7 HP Chrysler motors. Extras. $3200. 477-6679. May be seen 1834 San Juan Avenue.

15' FIBREGLASS OVER PLY, 35 and 4 horse Merc motors. All in good condition. Complete with trailer, and many extras. Offers on $1300. 478-8082

20 GALLON GAS TANK FOR 17' boat. Offers. Hood for 18 horse Johnson outboard. 17½' cabin boat, $1500. Controls for electric start Johnson. 382-1081

ONE OWNER, 21' CAMPION command bridge, 200 hp Volvo Penta, 280 leg, 126 hours. Long list of equipment. $15,200. 479-8890

22' STARCRAFT (ALUMInum), Calkins trailer, 120 inboard-outboard, easy on gas, easy to tow, excellent shape. $8600. 478-0159

12' ALUMINUM BOAT WITH oars, 7½ Mercury motor with tank, 600 Roadrunner galvanized trailer plus extras. Will sell separate, 112-743-5262.

21' GLASPLY CRUISER, '76, 188 Mercruiser, low hours, dinette, galley, head, 4 berths. Sounder, CB radio. Excellent condition. $12,600. 478-3566 or 478-2712.

GOOD VALUE
1977 26' Campion, Command Bridge. $21,500. 658-1024.

18' CANOE
Cedar strip and fiberglass.
383-2112, days; 385-2440 eves.

INFLATABLE
16', 20 HP Johnson, nearly new. Phone: 642-4736 evenings.

LICENCED MECHANIC WILL repair Johnson and Evinrude from 2 to 40 HP. 592-3743, 1625 Pear Street.

1979 175 HP JOHNSON OUTboard. Stainless 21 prop. Under warranty. $4000. 112-749-3749 weekends.

80 BOATS and MARINE

SKI OR FISH
1971 14.9' K&C, 60 horsepower Johnson, tilt trailer, $2,800. 386-9448

TRAILER AND BOAT WITH cabin, motor, 3 months old, $700. Arbutus Ridge Estates, 2587 Selwyn Rd. #52, 478-0578

REINELL 1900, 2 MOTORS, trailer, very good unit. $4500. 642-5161.

32' GRENFELL
Command bridge. $34,000. 656-4204.

1974 20 HORSE MERC, GOOD condition, $650 or best offer. 383-1856.

42"X19" BRASS PROPELLOR, 3" standard taper, can be repitched to suit. 112-537-9255

1971 15' GLASPLY BOAT, WITH trailer, 50 and 6 HP motors. 4471 Majestic Dr.

12' GLASS OVER PLYWOOD klinker. 592-0300 nights, 385-2131 days.

7 OR 8 TON "A" LICENCE wanted. Squire & Coombs, 384-3363.

16' FIBREGLASS, 35 HORSEpower serviced yearly, trailer. $950 firm. 595-5940

40 HORSEPOWER MERC, 76 model, $800. 17' plywood boat, $200. 656-1434.

1968 JOHNSON 55 HORSEPOWer outboard, rebuilt, electric, with controls. 479-5530.

22' FIBERGLASS WEEKEND cruiser, FWC 188, asking $9999. Duncan 112-748-9362.

16' BOAT TRAILER. CALL FOR information 474-1385.

FUEL DOCK NOW OPEN AT Deep Cove Marina.

20' UNFINISHED ALUMINUM boat, $5500. 656-4715

12' INFLATABLE BOAT rated for a 25 HP, $750. 656-4239.

WHITE WATER KAYAK, $275. Phone 382-9411.

12' PLYWOOD BOAT, TRAILer, 4HP, 477-9432.

FOR SALE 8' LIVINGSTONE dinghy, $250. 477-8968.

11' SKEEBEE, 35 CHRYSLER outboard, asking $1500. 383-4973

17' CABIN BOAT, $300.
477-9794.

1976 MERC 20, A-1, REMOTE controls, and tank, $675, 384-2475

16' OPEN BOAT AND TRAILER $225. 479-3771.

WANTED: 12' MIRROR craft. 598-7720

SAILING SABOT COMPLETE, $230. Phone 477-5094.

20HP OUTBOARD RACEBOAT, Hydrofoil, 10', 479-2018.

WANTED PARTS FOR 40 AND 50 HP Mercs, '72-'76. 384-0160.

14½' SKI BOAT, MOTOR, CUStom trailer, $1200. 592-6837.

SAILING OR ROWING, EAST cost dory 15'6" 84 lbs. 478-5627.

81 SAILBOATS

THUNDERBIRD YACHT SALES
WESTPORT MARINA

Next to Swartz Bay Ferry
2075 Tryon Road, Sidney, B.C.

1980 BUCCANEERS JUST ARRIVED
BRAND NEW
22' + 25' MODELS

Trade-ins Welcome

SPECIAL OF THE WEEK
'75—27' C&C, f.w.c. Atomic 4, depth sounder, knot meter, VHF, blue in color. Come and see it. $33,995

EXPERIENCED SAILBOATS

76—20' Kitsilano	$4995
71—21' Sloop	$7800
71—21' Clipper	$6500
77—22' Catalina	$10,200
75—27' C & C, immac.	$33,995
75—24' San Juan	$16,350
73—25' North Star 500	$19,950
79—25' Buccaneer	$19,995
42' Discovery	$112,000

CALL RON or RICH
656-5832

LASER

A simple, thrilling sailboat. Fun for beginners — Super for the racing fanatic. Over 100,000 sold. Easy to car top, unsinkable. 14' of dynamite.
Spring Special $1,695

SAILTREND
1157 Newport
592-2711

DO YOU WANT A SLOOP THAT is: a practical size-28', custom designed by Bill Garden, built of wood by Bent Jespersen without regard to cost, powered by a Farymann diesel, equipped with dingy on davits, and many extras, safe and dry and easy to sail yet sails well, accompanied by a years moorage, worth much more than offered price of $34,900? Then phone 721-3575 evenings.

Ensign Yachts
New C & C Yachts
2270 Harbour Rd. 656-7744
592-5606 Eves.

40' KETCH, MAHOGANY strip, planked on oak. Garden design, deisel, oil stove, shower, H and C pressure water. Excellent live aboard and for offshore, $75,000. 42' FG cutter, $112,000, 41' CT ketch, $85,000. Good power boats at sensible prices. Call GEOFF SIMPSON Maple Bay, 748-3242, Calgary 262-3971

OFFSHORE CRUISING SPECIAL
33' Double Ender cutter, 1976, beautifully built and finished, reduced from $45,000 to $35,000 for quick sale. This and 7 other offshore boats at Artic-Tropic Cruising Boat Sales, Hebberts Marina, Maple Bay, phone 748-8950.

SQUIRE & COOMBS
Listings Wanted
Brokerage rates as low as 3% for pleasure vessels.
304-45 Bastion Square
384-3363

TANZER SAILBOATS
MANY NEW MODELS ON DISPLAY
BOB WHYTE MARINE
10431 Resthaven
656-7286

WIN SWIFTSURE 80 WITH race proven Evetts 31, 9 bags of sails, interior complemented with teak and cedar, propane, diesel, folding prop, EHF, $49,900. For further particulars call Nanaimo 390-4461 after 6 pm.

33' WESTSAIL STYLE FC cruising cutter, 11½' beam, huge interior, very clean, needs some finishing but ready to move aboard today, $25,000. On display at Victoria Boat Mart, 453 Head St., 383-3324.

29' PACESHIP CRUISING sloop, Atomic power, H & C water, furnace, C & C Design. Very good value at $28,900 or offers. On display at Victoria Boat Mart, 453 Head St., 383-3324.

81 SAILBOATS

19½' MATILDA, BEAMY 4 berth family sloop. Merc OB, very clean, near new and just $7,000. On display at Victoria Boat Mart, 453 Head St., 383-3324.

VICTORIA SAILING SCHOOL
CYA instruction, charters, marine surveys. 383-4011.

BOSUN'S LOCKER
For Great Mother's Day Gift Ideas
580 Johnson St. 386-1308.

SAANICH LUMBER YARDS

PRAM DINGHY KIT	$63.00
SABOT KIT	$75.00
KAYAK (PARTLY ASSEMBLED)	$45.00

1496 ADMIRALS ROAD 385-2486

TORNADO Olympic and MYSTERE CATAMARANS in stock. See the ultimate in racing machines at National Boat Sales, 2060 White Birch Rd., Sidney. 656-3966.

INTERESTED IN SAILING - Fairwinds Sailing and Recreation Association, group ownership of boats offers reasonably priced sailing. Phone Colin evenings 478-9745 for information.

SAILING SCHOOL. DAY AND evening classes. Four per class. 6-3 hour lessons on 35' C & C. $180 per person. Contact Terry Forsyth, Barnacle Yacht Charters, 382-6633.

J-24
Sister to 1980 Southern Straits Division winner. Immaculate. 652-3520 evenings.

SPRING SAIL SALE
DISCOUNTS UP TO 20%
Vancouver Sail Supply Ltd.
3714 Oak St. Vanc. 734-1727

CHOICE OF TEN SMALL cruising yachts 18-26'. All priced from $3,750 to $13,500. Your choice at Victoria Boat Mart, 453 Head St., 383-3324.

9' SAIL, MOTOR OR ROWING dinghy, $400. 6 man RFD life raft, $1300. New Aries wind vane with wheel adaptor, $1350. 598-5814.

CLIPPER 21, 4 BERTH CRUISing sloop. 4 sails inc. spin, 6 HP Johnson. Very clean. Offers on $7,900. Victoria Boat Mart, 453 Head St., 383-3324.

CHARTER. 26' SLOOP AVAILable for charter by the week. Skippered day charters or private sailing instruction available. 477-3467.

26' GAFF CUTTER, "AFRICA", garden design, 2 cycle Volvo diesel. Asking $25,00. 384-0912.

CROWN 28, VOLVO DIESEL, 3 sails, sleeps 5, $28,500. GYPSY YACHT SALES, 2270 Harbour Rd., 656-5591.

TWO CLASSIC KETCHES. $8,900 and $11,900. Come take your pick at Victoria Boat Mart, 453 Head St., 383-3324.

BEAUTIFUL ERICSON 35' sloop, 3 years old, immaculate condition. Many extras. $64,000. 477-1651.

CHARTER FROM VICTORIA, new Catalina 27 from $375 weekly. Call 592-4033 for available dates.

SAN JUAN 24, 6 SAILS, COMpass, sounder, etc. Nanaimo 112-754-7828 or home 112-758-7825.

20' KITSALANO, DACRON sails, 6½ horsepower Johnson, recently refinished. $3800. 474-2513

FORTUNE 30 CUTTER KIT with teak caprail and hydrolic steering. 112-874-7477 Vancouver.

LADIES SAILING LESSONS being offered by Royal Victoria Yacht Club. Please phone 592-7682 or 598-8649 after 5pm

SABOT SAILING DINGHY fiberglass on wood, $300. 652-4260.

23' CUB SAILBOAT: MOTOR, moorage, mint condition. $4895. 592-6635.

BRAND NEW COMPLETE 8' Sabot dinghy and sails. $300. 478-5627.

SAVE OVER $600
Netzellar inflatable sailboat, $1000 firm. 478-0563.

WANTED: SHEET WINCHES and 24" stanchions and aluminum hatch. 479-8991.

17' PLYWOOD SLOOP, 3 horse outboard, dinghy, excellent shape, $2000. 385-7765

NEARLY NEW 12' LARK SAILboat, 19' mast of Dacron sails. Ready to go. $675. 382-4465.

16' HOBIE CAT, EXCELLENT, $3,600. After 6pm. 477-3383 or 658-8361.

22' SLOOP, FIBREGLASS over wood, small cabin, fixed keel. $1800. 479-7547

16' AMF SUNBIRD, CUDDY, outboard, Roadrunner trailer, like new, $3600. 595-0525.

23' PACESHIP, EXTRAS, moorage, 3-sails. Best offer. 592-3227.

AQUARIAN FIBERGLASS sailing board. Hull only. $50. 598-3860.

18' BEAR CAT
Complete with trapeze gear and trailer, $1,500. 382-3698, 388-7747.

CL16 FIBERGLASS DAYSAIlor with trailer. 478-0740 or 479-2129.

CROWN 18 WITH BERTH. Ready to sail. 479-3022.

16' CATAMARAN COMPLETE with trailer, $800. Dave 388-9778.

26' CRUISING SAIL FG, NO power, offers. 386-9154.

26' SLOOP, CREWED OR CAPtained Charters. 385-2425.

83 AIRCRAFT

1968 LAKE LA4-180 EMRON paint. New interior. Escort 110, bilge pump, strobe. $19,000 US. 206-863-5870 or 206-941-0975 after 5pm.

CESSNA 180 FLOAT PLANE, including wheels. Excellent condition. Low time. June 28th C of A. $30,000. Terms considered. 652-3428.

1974 CESSNA 150, LOW TIME, Nav-com, ADF, TN, child's seat. Aircraft never used for training. $14,000. 642-4549.

92 SPORTING GOODS

Robinson's

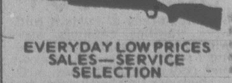

EVERYDAY LOW PRICES
SALES—SERVICE
SELECTION

RIFLES—Ruger .44 auto $334 — Rem. 308 Pump 4x$389 — Park Hale African .375 $639 — Browning Lever s/s 243/30/06 Reg. $445. for $399 — Rem. 222 3x9 $399 — SHOTGUNS — Sears 12G. pump $119—Win. 12 mod 12, $450 — C.I.L. 12G pump Rib $169 — Rem 12G. auto 3" $424 — Marlin 12G. Mod. 42 Pump $129 — PISTOLS—GOLD Phython .357 $649 — Ruger .357 3 screw $269 — Browning H.P. 1935 $394.
RELOADERS
Check out our new section — Tools set up for demo — Just arrived new pon/Warren metallic loader. See it in operation.
EXPERT GUNSMITHING
1307 Broad St. 385-3429

FRANK WHITE'S SCUBA SHOP
832 Fisgard 385-4713
Next Scuba Course June 2
THE MOST COMPLETE COURSE AVAILABLE

92 SPORTING GOODS

SPECIALTY GUNS INT KNIVES LTD

This Week's Special

New Remington 700 BDL Deluxe Bolt Action 8 MM Magnums — Two Only Reg. $488.90. Special only $399.00.

SOMETHING NEW EVERY WEEK

Gun Digests 'Cartridges of the World' 4th Edition and 'Flayderman's guide' 2nd Edition — Ithica 'PERAZZI' 12Ga MX8 with Case — New Thompson Auto-Ordnance 1927 A-3 22 Cal — Ruger Super Blackhawk 44Mag (Old Model) as NEW.

576 Yates St. 383-2422

RIMPAC DIVERS Ltd.

If you have always wanted to learn to scuba dive, now is the time to enroll in a course starting 26 May. It's safe, it's fun, it's exciting, and the cost is reasonable when you join in a scuba diving course taught by "The Professionals" at Rimpac Divers, 9818 Fifth St., Sidney or phone 656-6313.

PLAY-MOR
RECREATIONS LTD.
We Specialize
In Billiard Table
Repairs and Recovering
Billiard and Foosball Tables
Cues — Accessories
517 Kelvin 384-3332

CLEARANCE SALE
GUNS
15%-40% OFF
HUNTING ACCESS.
BEN HILLS SPORT SHOP
1815 Douglas St.
TILL MAY 15TH.

2 BAGS #8 REMINGTON chilled shot, $27 each, or will exchange for 7½. Two 5-pound fish weights, never used, 75¢ a pound. Two 10-pound fish weights, never used, 75¢ a pound. All $20 the lot. 1 Pachmayr, Whiteline jumbo recoil pad, new $8.25. 477-6778.

GARY PLAYER REGIStered golf clubs, full right hand set and bag. New $500, sacrifice $250. Yonnex Couguss tennis racquet with imperial gut, new $90, sacrifice $45. 721-3285.

HUNTER TRAINING CLASS. Register on May 14th at 7pm at Central Junior Secondary school. 383-5427 evenings, days 387-6411.

MOGUL SPORTS LTD. HIKING boots, tents, back packs, clothing, Windsurf boards. 629 Pandora St, 384-2224.

WANTED: BACK MOUNTED BC with tank, regulator, mask, fins and weight belt. Ask for Steve 592-0927.

DIVE VICTORIA DAY WEEKend with "Providence", Gulf Islands cruise, $44 day all inclusive. 652-4221 (leave message)

NEW ALUMINUM TANK, $160. Peugeot 10 speed, new, $170. Underwater TV system, $3300. 656-1131 room 71 evenings.

BRAND NEW CUSTOM BUILT 308 rifle and scope for sale. 474-2710 after 4:30.

WANTED: OLD FISHING reels, cane rods, reels marked "hardy". 592-7646.

NYLON 2-SIDE WET SUIT, size medium to large, good condition. Call 381-5137.

2 LADYS WET SUITS, EXCELlent condition; Sharkskin, $170; nylon both sides, $190. 382-9215

SIZE 8½ LANGE GOALIE skates, Sekine 10 speed, $100 each. 385-8342 after 5pm.

SKATEBOARD OUTFIT, elbow pats, knee pads and gloves. $35. 386-0045.

FULL SIZE POOL TABLE. BURNABY 438-5288.

USED GUNS. OLD RIC'S PAWN Shop, 555 Johnson, 384-5422.

WANTED: 16 GAUGE PUMP shotgun, reasonable. 478-7830.

93 CAMERAS, SUPPLIES and PHOTO FINISHING

island colour labs ICL
615 FORT 384-2242

Plus 8 locations to serve you. SAME DAY SERVICE on all C41 films — in by 10 a.m. out by 5 p.m.

SUPER SALE ON NOW!
UNBELIEVABLE PRICES
bill's photo supply
DOWNTOWN at
1672 Douglas
383-7443
OUR ONE AND ONLY BUSINESS IS PHOTOGRAPHY SUPPLIES AND SERVICE.

KITS Cameras
LOWER COMMERCE MALL
1175 Douglas at View 388-6821

Used Kodak EK4	$19.95
Used Topcon RE-2	$129.95
Used Canon QL1.7	$159.95
Used Miranda rangefinder	$69.95
Used Strato/35	$24.88
ALL GUARANTEED	
Used Canon TC w/case	$159.88
Used Petri TTL w/case	$139.88
Used 400mm lens screw mnt	$99.95
Used Yashica electro 35	$99.95
Used Polaroid XS70	$135.00
Used Tokina 80-200 Konica mnt	$189.88
Numerous flashes from	$15.88

MAYFAIR SHOPPING CENTRE 388-5226

Hilton
PHOTO SUPPLIES
P.O. Box 750
Phone 246-4741
On Trans-Canada Highway at Chemainus

city photo
1227 Gov't.
385-5633
EKTACHROME
Overnight Processing

HELP! PHOTOGRAPHY INformation workshops for beginners and intermediate. Weekend afternoons. Short courses in fundamentals. Cost $20. Small groups. College instructor. 385-7772.

LEICAFLEX SL, 50MM., F.2, Sumicron, wetzlar lens, Eveready case, Pol. filter, mint condition. $850. 642-4134 days, 642-3731 evenings ask for Ken.

93 CAMERAS, SUPPLIES and PHOTO FINISHING

CUSTOM BUILT DARKROOM sink and cabinets, 2 sections each 8'6"x2'6". Sink includes taps and valves. Asking $500 each unit. 656-7687

VIVITAR ZOOM LENS, SEries 1, Minolta mount, 70-210 mm. Offers on $350. 383-0557. If no answer call 382-9327. Ask for Cheryl.

PAILLARD BOLEX 16 MM camera and 2 lens; in as good as new condition. Eumig lennette Super 8 camera, new with case. Open to offers. 592-1611.

DISPLAY YOUR PHOTOS on standoff wall mounts. 385-6170

MAMIYA PRESS CAMERA and extras for sale. Asking $225. 478-7850.

WANTED: AIREQUIPT VARImount plastic magazine slide trays. 592-3866.

MINOLTA SRT101 PLUS AUTO flash, strap and case. $150. 386-8195.

FOR SALE MIRANDA SLR EXcellent condition. Case and strap. $125. 598-5379.

SLIDE PROJECTOR STRATA 800, complete with accessories. $200. 384-0068.

BELL HOWELL SLIDE CUBE projector, as new, $65. 383-8257

94 STORE and OFFICE FURNITURE and EQUIPMENT

QUEST 32" BROILER, STAINless steel complete. Offers. Garland gas hot top one oven range, offers. 2 40lb gas fired deep fryers. Offers. 17'6" single sink in stainless steel. Offers. 595-2552. View at Hillside Shopping Center formerly Hillside Inn.

STAINLESS STEEL SINK, 30"x72". 3 sets of sliding glass doors suitable to convert walkin cooler to reach—in. Mechanical cold pan (salad table). Commercial dishwasher complete with garburator and booster. Bill 652-1278

RENTAL COPIERS AND typewriters. Manual typewriters $10 per month. Electric typewriters $25 per month. Copiers from $25 per month. Pacific Business Equipment, 1006 Hillside, 388-5711

PACIFIC BUTCHER SUPplies now on Vancouver Island. Equipment large and small. Restaurants, meat outlets, hospitals, institutions, caterers, retail food stores. Doug Allen, 478-5934.

36" 3 BURNER GARLAND grill. 4 burner gas range. 4 burner electric range. Inglis washing machine. Electric roll pressor. Offers. 656-4640 9-12 mornings, 5-7 evenings.

USED COPIERS AND TYPEwriters. Typewriters from $49.95. Copiers from $295. Pacific Business Equipment, 1006 Hillside, 388-5711.

ENAMELLED STEEL DESK, 3X5' woodgrain surface, typewriter extension and steno chair, offers on $200. 477-1524.

AS NEW 30 QUART HOBART mixer and 8' laminated maple table. 479-3523.

TOLEDO MEAT SLICER, 2 years old. 11½" blade, $1000 or best offer. 385-5681 after 6pm

OFFICE DESK AND CHAIR, of maple, 5 drawers, $50. 592-6024.

WANTED IBM SELECTRIC and quality used office furnishings. Phone 595-7672.

12 QUARTS HOBART MIXER, $1,000. Excellent shape. 385-6047.

NEW OFFICE DESKS
Private. 656-5929

95 HEATING & FIREPLACES

WILK
WOODSTOVES & INSERTS
#1 AT THE HOME SHOW
SEE THEM THIS WEEK
AT THE JAYCEE FAIR
477-0365

SHAW FIREPLACE 0 CLEARance, fresh air intake, heat exchanger, glass doors. Save $400. 474-1374.

COMPLETE HEATING SYStem. Oil fired hot water furnace, radiators, and oil tank. $750. 479-3732

EXCHANGE OIL FURNACE for 20' insulated metal chimney or sell $200. 656-5762.

2 OIL SPACE HEATERS PLUS 50 gallon tank. One propane stove. 642-4445

ESSO OIL FIRED DOMESTIC hot water tank, new boiler recently installed. 477-6612.

USED OIL FURNACE WITH tank $400. 595-5174 after 6pm.

FIRE HOOD ACORN STYLE fireplace, $100. 479-4497

96 MAJOR APPLIANCES

TOP OF THE LINE APPLIances, 6 months old, ⅓ off retail price. Washer, Maytag, cream, $534. Dryer, Maytag, cream, $420. Portable Dishwasher, cream, cutting board top, Kitchenaid, $620. Moffat range, self cleaning, Corning top and broiler, $860. Custom made Kalvinator extra large side by side fridge, hand painted and lacquered doors, gold on red. Collectors items, $950. 595-6973, 598-2151.

BILL'S BARGAIN BARN APpliance Warehouse located at 98 West Burnside Road next to Capital Market has the largest selection of reconditioned appliances in Victoria. Stoves, wall ovens, fridges, some with left hand doors, washers, dryers, upright and chest freezers, all in a variety of sizes and colours. 30 day warranty. Buy, sell, trade, dicker and deliver. 384-5721, 384-5235.

17 CU. FT. G.E. FROST FREE fridge, white, excellent condition. New compressor, $349. Tappan 30" range, eye level oven, $129. Inglis automatic washer $159. Kenmore automatic washer $199. Reconditioned, fully guaranteed and delivered. Philco 11,000 BTU air-conditioner $100. 595-1607.

2 FAMILY SIZE FRIDGES, white, square, large sep. freezer, 4 shelves, crispers, $140-$150. SxS fridge, white, freezer with 8 shelves and baskets, fridge with 5 shelves, crispers, crosstop freezer, $235. Both good condition. 598-3475.

6 MONTH WARRANTY
Technician overhauled refrigerators, washers, dryers, ranges, dishwashers. Phoenix Appliances, 2009 Fernwood, Tues.-Sat. 10-5pm. Fri. til 9pm. Trade-ins wanted. 384-0423.

2 DOOR FRIDGE, WHITE, large separate freezer, fridge with 4 shelves, 2 crispers, square $170. Upright freezer older, 5 deep shelves, 2 baskets, white $110. Clean, good condition. 598-3475.

WANTED
We purchase washers, dryers, fridges, ranges — - in working condition or not. ALLMAKE APPLIANCES, 385-2033.

RECONDITIONED
Washers, dryers, ranges, fridges. All fully guaranteed. Open Saturdays, Allmake Appliances, 385-2033, 2519 Douglas.

30" AVOCADO MOFFAT range, Corning top, self cleaning oven. $425 or offers. May be seen at garage sale 1016 Clarke Rd. Brentwood Bay, Saturday and Sunday. 385-4490.

BRENTWOOD 21 CUBIC FOOT freezer, as new. Asking $225. 478-5872

OLDER WESTINGHOUSE range, good condition. $50. 479-3732

VIKING STOVE, 30", GOOD working condition, $50. 592-1197.

96 MAJOR APPLIANCES

36" 3 BURNER GARLAND grill. 4 burner gas range. 4 burner electric range. Inglis washing machine. Electric roll pressor. Offers. 656-4640 9-12 mornings, 5-7 evenings.

FREE
In home microwave demonstration, no obligation. Find out if a microwave is right for you. Call Homark 381-5622.

VIKING WRINGING WASHING machine, large load capacity, automatic timer, excellent condition, $100 or best offer. 385-8006.

FROST FREE REFRIGERAtor, reconditioned washer and dryer, plus one electric range. All in very good condition. 477-7992 after 5:30pm

WASHER, EATON'S AUTOmatic, 27Dx28W, $100; Dryer, Viking automatic, 25Dx32W, $80; Stove, GE 26Dx24W, $90; excellent condition. 592-6024.

BRAND NEW INGLIS LIBERAtor automatic washers, only $459 with approved trade. Phoenix Appliances, 2009 Fernwood, 384-0423.

PORTABLE DISHWASHER, reasonable condition. Electrohome dehumidifier, best offers. 595-0948 after 5.

15 CUBIC FOOT INGLIS NORmandy fridge, 5 years old. Good condition. $250 or offers. 656-3440

MCCLARY EASY STOVE, fridge, washer and dryer, harvest gold, 2 years old. Between 6-9pm. ONLY 595-7533.

STOVE, NO FROST FRIDGE, complete sink unit with side cabinets, good condition. All white. 595-0971.

VERY NICE SMALL CHEST type freezer with wood grain top. Working well. $185 includes local delivery. 382-5939.

VIKING CONTINIOUS CLEAN range, rotisserie, meat probe, harvest gold, excellent condition, $275. 598-6379

FRIDGE, STOVE, DISHWASHer, hood fan. Harvest Gold. All in good working order. $800. 478-6194.

MOFFET SLIM TWIN FRIDGE freezer, sxs, white, 32"Wx62½"Hx27"D. $475. 592-3908.

ONE YEAR OLD MOFFAT fridge, 17 cu. ft. harvest gold, $550. 383-8290.

30" WHITE ELECTRIC range, $75 or best offer. 383-4244.

28 CU. FT. FREEZER, EXCELlent condition, $300 or best offer. 384-7883.

COMMERCIAL REACH-IN freezer and refrigerator. Will take offers. 478-3332.

FRIDGE, CROSSTOP FREEZer, Viking, $300. Phone Evenings 388-5270.

COLDSPOT FRIDGE, 13 CU. ft. frost free. Excellent condition. $175. 385-6106.

KENMORE WASHER-DRYER, good working condition. $250 or best offer. 656-2705.

WESTINGHOUSE DRYER. Good condition. Asking $125. 652-4936.

WRINGER WASHERS FROM $319.95. Butler Brothers 1724 Douglas. 383-6911.

LADY KENMORE WASHER, dryer, working condition. $50 pair. 477-8968.

INGLIS PORTABLE DISHwasher, 2 years old. $300. 477-0579.

FROST FREE 17 CUBIC FOOT Fridge, like new, also GE range, good condition. 479-2229.

WASHER AND DRYER, $250; deep freeze 22.5 cubic feet, practically new, $285. 658-5505.

FRIGIDAIRE STACKED washer and dryer, Harvest Gold, like new. 383-3130

18 CUBIC FOOT FREEZER, 5 years old, good working order, $200. 479-1922.

MOFFAT FIESTA RANGE, white, good condition $100. 658-5552

WESTINGHOUSE PORTABLE dishwasher, good working order. $110. 477-8356.

INGLIS TOP LOADING DISHwasher, white, good condition. 598-6308

WOOD COOK STOVE, $100. 656-4239.

GE WASHER AND DRYER, white. $250 pair. 477-7528.

AUTOMATIC DRYER, EXCELlent condition, $160. 595-7678

WASHER, SPIN DRYER $55. Small fridge, $65. 592-1675.

ADMIRAL 7½ CU. FT. FREEZer. $185. Phone 598-7539

OIL STOVE AND DRUM, $50. Phone 477-2239.

17 CU. FT. CROSS TOP FREEZer/fridge. Best offer. 478-6832.

WASHER-SPIN DRYER
595-6670

APARTMENT SIZED FRIDGE, like new. Older stove. 384-3545

JENN-AIRE RANGE WITH ATtachments, $1495. 112-748-9125.

97 FURNITURE

LATEX RUBBER MATTRESSES

The mattress that gives even support to all parts of the body, truly the most comfortable mattress of all.

MATTRESSES

3'3" size, each piece	$199
Regular size, each piece	$249
Queen size, each piece	$289
King size mattress	$399

MATTRESS TOPPER PADS
ENJOY the luxurious comfort

Thick	Size	Rubber	Foam
1in.	39x75	$27.25	$ 8.55
2in.	39x75	$52.75	$17.25
1in.	54x75	$37.75	$11.85
2in.	54x75	$72.90	$23.65
1in.	Queen	$44.65	$14.00
2in.	Queen	$86.50	$28.00
1in.	King	$58.50	$17.75
2in.	King	$112.35	$36.40

IMMEDIATE DELIVERY
Open Fridays 'til 9 p.m.
EASY CREDIT terms available
Gregg Furniture
"The quality furniture store — where you can see how it's made"
2300 DOUGLAS 388-7365

auctions · appraisals
AUCTION EVERY FRIDAY NIGHT
Kilshaw's OF VICTORIA
six generations
1115 FORT ST. 384-6441
BUY — SELL APPRAISE
1115 Fort St. 384-6441

4 CHEST-OF-DRAWERS (ONE white). Folding ironing board. Desk. 477-5037.

MOVING, MUST SELL HOUSEhold furnishings. Kitchen suite, chesterfield suite, etc. 478-6461.

DOUBLE BED AND BOX spring. After 5pm, 592-0033

5 PIECE KROEHLER CUSTOM crafted bedroom set. 479-0927

97 FURNITURE

$AVING$
If you want value for your money and quality and beauty in your furniture, come and browse through our large selection of olde solid wood furnishings from Denmark, New York and England. Parlour suites from $1395; bedroom suites from $695; oak draw leaf tables and 4-chairs from $595; many 9-pce dining suites in oak, mahogany and walnut; plus much, much more. Open 7 days, most nights. Only 15 min from town. Financing avail OAC. Pete's Place, 786 Goldstream, 478-6000.

CLEARANCE SALE OF FLOOR sample chesterfield suites. 2-pce. black vinyl sofa and love seat, was $995, sale $695; 2-pce. blue floral nylon colonial style sofa and love seat, was $1295, sale $895; 2-pce. davenport suite, to clear, $358; 2-pce. colonial chesterfield, floral nylon, was $695, sale $495; 2-pce. beige color chesterfield, to clear $398. Plus many more at real good savings. Echo Furniture, 704 View St., 384-2214.

KUBOTA TRACTORS
4011 QUADRA 479-5921
JUST ARRIVED — latest style Bentwood chairs.

FURNITURE
Over 600 items every Tuesday 1pm & 7pm. Consignments accepted.
926 Fort St. Tel. 386-3308
LUNDS

4 PIECE SET OF SHEETS worth $100 at no extra charge with the purchase of an orthotonic bed unit. 20 years guarantee. Large selection of other Restonic beds now on display.
DODD'S Furniture
2563 Quadra 388-6663

CARVED SOLID WALNUT dining suite, excellent construction and finish, includes full china cabinet, buffet, table, 4 leather seated chairs, one with arms; compact size, well suited for smaller dining area. $1150. 386-5135 afternoons and evenings

WHITE PROVINCIAL BEDroom furniture: single canopy bed, $150; mates bed, $150; desk, $100; chair, $40; night table, $40; night table, $30. Maple bunk beds, $150. Contemporary love seat and swivel chair, $250. 658-1001.

PECAN 5-PIECE BEDROOM set, $500; chesterfield suite, $250; round teak table $40; rectangular teak table $50; inlaid modern coffee table, $65; teak divider $40; 2 Windsor chairs $35 each; round white kitchen table $45. 658-5505.

ONE LARGE BLACK LEATHerette couch. Kitchen table, 4 chairs. Maple end table. Lamp. Double mattress, box spring. Two dressers. Mirror. All in good condition. Reasonable prices. 385-8728. 520 Rithet St. Apt. 104

Tillicum Furniture
1633 HILLSIDE 595-3331

FROM ENGLAND, VERY OLD buffet, 7'x22", 2 solid doors on side, glass shelves in middle with light and 2 doors on bottom. Birds eye veneer finish, some scroll work, asking $1700. 383-3203.

LEAVING THE COUNTRY, must sell everything. Hide-a-bed, stereo, bookcase, books, wall hangings, drop leaf table, chairs, various other household items. 385-5669.

ROCKER CHAIR, AND FOOTstool, both with loose upholstered cushions, sidetable and floor lamp. Solid ash, beautifully crafted, excellent condition. 4 piece set, $175. 592-7754

3-PIECE COUCH SET AND OTtoman, black rust and white. Double size box spring and mattress, Baycrest. Multi-coloured rug. 382-2040.

SINGLE, 5 PIECE CREAM colored Colonial bedroom suite, double mattress, like new, $800. Bedding available. 595-6973, 598-2151.

TRADITIONAL STYLE SOFA and chair, blue and beige stripes, $350. Gold velvet high back chair $125. Brown cord sling chair $35 or best offers. 477-6697.

TEAK COUCH, $95. CHEST OF drawers, $40. Miscellaneous lamps and small tables, 3 piece Colonial bed chesterfield, $135. 592-1675.

BUILD YOUR FURNITURE and save lots of $s. Novices welcome. Tools 'N Space Woodworking, 338 Catherine St. 383-9600.

QUEEN SIZE WATERBED, leatherette padding all around. Walnut grain bottom base with 6 drawers. Brand new. Asking $700. 478-5828

OLDER KROEHLER SOFA and chair, recently re-upholstered in brown and beige nylon plush, excellent condition. $400. 388-4702.

SKLAR CHESTERFIELD AND chair, $350. Pair mahogany end tables, $150. Walnut bookcase $125. Wilton 9x12 rug, $150. 592-4747

DEN FURNITURE
Chesterfield, excellent condition. $150. Two tiled end and matching coffee table, $70. Phone 477-7442

FINE SET OF OLD MAHOGany leather-topped nesting tables and matching round carved pedistal ocassional table. $585. 656-3621.

VELVET UPHOLSTERED stuffed sofa, heavy oak frame, deep red colour, in good condition. $350. 386-5135 afternoons and evenings.

COLONIAL COUCH AND swivel chair. Good condition. Make an offer. Ask for Lynda. Day's 477-4811, Evening's 381-0843.

QUEEN SIZE WATERBED, 4 poster, heater, liner, etc. included. Excellent condition. $400 firm. 383-9804 between 4-7 pm.

VERY LARGE UNIQUE 9 piece dark pine colonial dining suite. Must be seen. Call after 6pm. 382-6929.

BEAUTIFUL ENGLISH MAhogany sideboard, $950. 2 Chintz occasional chairs $150 each, $250 pair. 477-0579.

QUEEN SIZE SIMMONS MATtress and box spring and frame. Excellent condition. $300. 383-0325 after 6pm.

CONTEMPORARY CHESTERfield suite. Oatmeal/brown tweed. New condition. Asking $450. phone 656-3335.

BROWN COUCH, FRONT CAStors, good condition, $200. 9 drawer dresser with mirror, $175. 386-9031 after 5:30pm

ARBORITE KITCHEN TABLE, walnut finish. 4 chairs, vinyl covered in torquoise blue. $85. 477-2388.

SOLID TEAK 9—PIECE DINing room suite, 5' round plus two 20" leaves, $1500. 652-4260.

FOUR MATCHING CHAIRS, high back, circa 1940. $400. 383-0916

WOODEN 60" DESK WITH 6—drawers and chair. $285. 385-0326.

DINING ROOM TABLE, 6 chairs, asking $150. After 5pm, 652-1877.

OLDER CHESTERFIELD AND chair, clean, solid, top condition. $350. 592-6140.

OLD FASHIONED VANITY IN excellent condition. $180. 598-9061.

97 FURNITURE

ANTIQUE WALNUT SIDEboard, original finish, silver drawers, $600. 595-0306.

MATCHING CHESTERFIELD and chair. Older style, solid. Good condition. $150. 592-9183.

DOUBLE BED CHESTERfield, Simmons, rust tweed. Very good condition. $200. 595-3709.

SIX CUSHIONED TUBULAR steel dining chairs, $100 lot. 386-0190

VILAS CANDLELIGHT 7 piece dining room suite, excellent condition. 384-0668.

WANTED: 6 VILAS MAPLE candlelight dining chairs. 478-3141.

TABLE 41X30 STURDY KITchen type chromed legs, $20. 592-6024.

WANTED: TOP QUALITY teak buffet - hutch. Phone 386-2975

3-PIECE SECTIONAL, NEEDS recovering. 2 night tables. 477-6092 after 6pm.

LIKE NEW, CHESTERFIELD and chair, rusty/brown, reasonable. 386-1802.

TWIN BED INCLUDES BACKboard, rails and excellent Sealy box and mattress, $125, 477-4520

WALNUT BEDROOM SUITE, complete. Dresser, bed table, chest of drawers. 385-0196

QUICK SALE, BROWN chrome dinette set, 6 chairs, beige leatherette, $125. 388-6791.

OLD FASHIONED COMFORTable sofa bed, $30. Phone 478-8937

COUCH AND CHAIR, STEREO with tape deck, TV table on wheels. 652-3824

HIDE-A-BED, EXCELLENT condition. $250. Phone 382-9411

KROHLER SWIVEL ROCKER, $100. Phone 383-1949.

DINING ROOM TABLE, 4 chairs, $165. 652-4750.

MAPLE SINGLE BED, NO mattress, $40. 385-5401 after 6.

5 PC. TEAK DINING ROOM suite. Phone 595-8895

MODERN NEW CHROME rocking chair, $98. 595-9972.

98 TV, STEREO, RADIO SALES and SERVICE

SPEAKERS

KENWOOD 3-way	ea.	$ 99
SOMA 3 way	ea.	$ 69
TANDBERG 2 way	ea.	$ 79
GOODMANS 3-Way	ea.	$ 99
AUDIOCRAFT 3-way	ea.	$ 65
CHALLENGER 3-way	ea.	$ 89
PIONEER 2-way	ea.	$ 75
PRO-LINEAR 3-way	ea.	$ 69

AMPLIFIERS

SONY 20Wx2	$119
AKAI 25Wx2	$169
AUDIO REFLEX 40Wx2	$169
PHILIPS 40Wx2	$299
L & G (by Lux) 20Wx2	$ 99
PHILIPS 60Wx2	$350
ALPAGE 40Wx2	$229

TUNERS

PHILIPS AM/FM	$259
AUDIO REFLEX	$150

TURNTABLES

AUDIO REFLEX BD w/c	$109
GARRARD w/cart	$ 39
AKAI BD w/cart	$ 99
AUDIO REFLEX DD w/c	$119
PRO-LINEAR Fully Auto	$ 99
TOSHIBA DD w/o cart.	$199
TOSHIBA BD Semi-Auto	$ 89

CASSETTE DECKS

HOLIDAY Front load	$119
TOSHIBA Auto Reverse	$199

MISCELLANEOUS

A/R Compander N.R. unit	$149
COMET 12" B&W TV	$ 79
AGS AC/DC B&W TV	$ 88
A/R 10 Band Equalizers	$159

COMING SOON . . .
MITSUBISHI Dual Mono Stereo systems
MIDLAND Telephone answering systems, with Remote Playback.
YOUNG'S
784 FORT 382-5512

FANFARE
1530 Pandora Ave. 592-5222
At the Oak Bay Junction
Mobile Fidelity
ORIGINAL MASTER RECORDINGS
$26.98
Beatles: Abby Road,
Earl Klugh: Finger Paintings,
Steeleye Span: All Around
$25.98
Pink Floyd: Dark Side
Poco: Legend,
Al Jarreau: All Fly Home.
PLUS 14 OTHER TITLES IN STOCK

SOLID STATE SERVICE
Let factory trained technicians repair your Solid State TV — amplifier — tape decks. No job to hard, reasonable rates. ELECTRON TV SALES and SERVICE. The home of quality service, 100 Burnside Rd. W., 383-5432.

MAY SPECIALS

SUPERSCOPE Lapel Mic.	$29.95
BOZAK Electronic X-over	$99.95
RSC Classic 12" Woofer	$29.95
Bulk Cassette Erasers	$7.95
3-Way X-over	$19.95
DECCA Tonearm	$69.95
DAHLQUIST Passive X-Over	$149.95
KENWOOD Headphones	$45.00
LENTEK M-C Head Amp.	$115.00
AIPHONE Intercom 2 Stn.	$20.00
Erzatz Discwasher	$14.95
AMPEX 1800' 7" Tapes	$9.95

CAV 388-6564
764-A YATES (IN THE MALL)

INDEPENDENT BUYERS DISCOUNT SERVICE
INDEPENDENT
AUDIO VIDEO
939C ESQUIMALT RD.
385-5555

WE ARE CLOSED TILL MAY 12TH
Mais Furniture & Appliances
1821 COOK
RENT COLOR TV'S from $20
385-2435

CAR SOUND
50 watt, 5 band graphic equalizer stereo power booster, $69.95. New AM/FM car stereo cassette, with a pair of 20-oz. magnet coaxial speakers, $169.95. Expert installation available.
B.C. SOUND & RADIO Service
931 FORT 383-4731

COLOUR TV RENTALS
Now at a low price of $15 a month. Call today City Centre TV Sales and Rentals 477-6971.

98 TV, STEREO, RADIO SALES and SERVICE

$10.
$10. service call anywhere in Victoria. Call Homark, 381-5622

Video Movies
Available at Hillside Sight & Sound. Hundreds of titles to choose from or purchase our catalogue for $1, refunded with purchase of any video tape movie. Hillside Shopping Centre, 595-8331.

EXCELLENT CONDITION, Sansui 9090 receiver, 125 watts per channel, Sansui SP7500X speakers, Dual 510 turntable, Shure M95ED cartridge, cost $1650. Asking $1100. Hitachi D75S cassette deck $425. Sony TC377 three head reel to reel $300. 595-1595.

KENWOOD KA-7100 INTERgrated amp, 60 watts, .01% distortion, $390. Also Jensen LS-5 house speakers, 3-way, 4 speaker system, handle 100 watts, walnut cabinets, replacement cost $700, asking $400 pair. 385-1080.

FREE
Carry in service estimate.
WE GUARANTEE IT
HOMARK, 27 W. Burnside, 381-5622.

GOOD USED COLOR TV'S. Quasar $249, Zenith 20" $269-$299, Panasonic $349, RCA console stereo reduced to $259. Butler Brothers, 1724 Douglas, 383-6911.

LET'S MAKE A DEAL
Too many TV trades. Please - come in make an offer. Homark, 27 W. Burnside, 381-5622.

NEW SYSTEM. BOSE 301 speakers, Sansui G4500 receiver, Sansui C1300 tape deck, Dual 506 turntable. Asking $1350. 477-4607.

26" USED PHILIPS MODULAR 4 colour TV. In perfect shape, 6 months warranty. $299.95.
ATLAS STEREO & TV
763 Fort St. 385-2712

WE SERVICE ALL MAKES OF colour TV's, free in-shop estimates. Call now 477-6971. City Centre TV, 3970 Shelbourne St.

$45 BLACK AND WHITE, $145 color. Good condition with no risk guarantee. 383-8774 or 382-1234

REDUCED FOR QUICK SALE One pair of Klipsch speakers, regular $2200, selling $1700, reduced $1500. 385-1775 anytime.

TEAC A-3440 4-TRACK TAPE deck, remote control; brand new; retails $2150 offers on $1700; 595-2757 after 5pm.

PANASONIC INDUSTRIAL heavy duty video recorder, unused, $1200 firm. 656-1131 room 71, evenings.

BRYSTON 3B, $650; FREID sub-woofer $300; DB electronic crossover, $250. All in excellent condition. 652-1682.

SONY TRINITRON 17" COlour tv, excellent condition. Phone 598-7460.

EXCELLENT 19" PHILLIPS colour TV, Swedish walnut cabinet $220. 721-3418

3 WAY COMPONENT TURNtable, 8 track, am/fm radio. $120. 382-0909 after 5.

AMATEUR BEAM ANTENNA, Hy Gain 203BA, new never assembled, $160. 656-4068

AGS STEREO RECEIVER with cassette, turntable, speakers, cabinet. $485. 479-0845.

26" ADMIRALS COLOUR TV, beautiful cabinet, good working order. $165. 388-5568.

ROBERTS 40 WATT AM/FM stereo receiver, $200. Phone 658-8418.

AKAI 4000DS 7" REEL TO reel, extra tapes, $275. Excellent shape. 479-8467.

ONE YEAR OLD HITACHI TV, remote control, next to new. $650. 381-1523.

SANYO UNDERDASH CAR cassette deck. Offers. 383-7373

HAM BAND RECEIVER AND transmitter. 381-1632.

ONE PAIR LARGE ADVENT speakers $300. 592-5665.

20' ALUMINUM RADIO MAST $20. 386-1234

99 GROCERIES, MEAT and PRODUCE

FRESH SALMON
Largest selection at super low prices. 1610 Island Highway. Open 7 days. 478-4522.

FRESH LING COD AND SNAPpers direct from commercial boat, "B.C. Maid". Saturday, 10-5 while they last. Government Wharf foot of Fort St. For information call 477-2434.

GRADE A-1 BEEF, SIDES $1.49lb, grain-fed pork, sides 79 cents pound. 10 cents pound for cutting, wrapping, freezing. 479-8911, 642-5849.

BREAD SPECIAL AT AMBROsio Bakery for 2 weeks. 55¢ a loaf or 10 loaves for $5. Cedar Hill X Rd. at Ophir St. 721-5212.

FRESH SPRING SALMON direct from fisherman, red $2.39 per lb. White, $1.99 per lb. 642-3786.

SALTSPRING ISLAND LAMB. Famous for flavor and quality, reserve early. Cut and wrapped. 112-246-9864 or 112-246-3800.

ALBERTA GRAIN FED BEEF Pork, veal, lamb. Information: 381-6621.

FROZEN LOGAN BERRIES, 5 pound containers, $4. Phone 652-3653, 4-8 only.

100 MISCELLANEOUS FOR SALE

APARTMENT SIZE FRIDGE, $100. Classic guitar, $60. Car top rack, $10. Metal bathroom shelfs, $10. 8' venetian blinds, $10. 479-0110.

AUTOMATIC TELEPHONE dialer, $100 cash. 210 lb weight set with bench and accessories $120 cash. Both in very good condition. Call 479-0760

6' ALUMINUM STEPLADDER $20. 20' wooden extension ladder $20. 9x12 Axminster carpet $35. 9x12 mushroom British India $75. 386-1234

INCINERATOR BARRELS, $8 delivered. Screens, covers, extra. Old barrels removed, extra charge. Prompt delivery. 479-4067. Let phone ring.

LARGE SIZE CROCKERY cooker, automatic. Philips 14 speed blender. Bicycle, 3 speed, $40. Baseboard heater and one space heater, offers. 382-1081

DANISH WHITE ROUND table and 4 black chairs, $170. Older white wicker settee, $80. Toshiba microwave oven, $200. 477-9754.

VIKING VACUUM CLEANER with power nozzle, $75. Crib, $20. Child's dresser, $25. Bookshelf, $20. Singer antique sewing machine, $60. 652-5522

MISC. USED FURNITURE, lumber, clothing, utility trailer for boat/motorcycle, etc., marine parts, tools, Dewalt table saw. 478-7104.

CHAINSAWS
Alf Becker and Son Ltd.
2981 Tillicum 384-6414

Waterbeds
Day or Night
478-7345

CUSTOM MADE DRAPERIES and slip covers — wide range of fabrics. Standard Furniture, 382-2511, 737 Yates.

100 MISCELLANEOUS FOR SALE

COLWOOD-LANGFORD Furnitureland

Sell-out on floor display samples this week! Prices specially discounted on furniture, chesterfields, appliances, stereo & colour televisions. Brand new, brand name floor samples sacrificed to sell immediately! Need credit? Open a revolving charge account. Sale hours everyday 10am-6pm. Ends Sat. at 4pm.

COLWOOD-LANGFORD Furnitureland
1610 OLD ISLAND HWY.
(FARMERS MARKET)
478-1921

Notice! - We are going to the Furniture Show in Calgary. Store will be closed May 11, 12 & 13. (Sun, Mon, Tues) Open again Wed May 14.

PRICED RIGHT!

Gold velvet swivel rocker	$149.95
Red velvet swivel rocker	$99.95
7 drawer chest	$69.95
4 drawer walnut chest	$64.95
Gold rocker recliner	$69.95
Brown davenport & chair	$199.95
Large overstuffed sofa	$150.00
Gold 4 seater sofa	$49.95
Brown Colonial wingback style sofa & chair set	$199.95
Olive tweed Winnipeg couch	$99.95
3pc. coffee table set	$39.95
Green tweed rocker	$89.95
Oak drop front desk	$249.95
Clawfoot S.P. table	$199.95
54" continental bed	$69.95
Brown nylon sectional	$99.95
Moffat fridge, fairly new	$229.95
Davenports, several from	$49.95
39" Hollywood bed	$59.95
Wooden wardrobe w/drawers	$99.95
Older GE fridge	$49.95
Fireplace/bar/stereo	$389.95
Admiral component stereo	$299.95
Deluxe electrohome organ	$888
5pc. kitchen dinette	$59.95
King size bed set	$199.95
Elec. sew machine in cabinet	$149.95
Dining table & 6 chairs	$299.95
Colonial sofa & loveseat	$299.95
Pair of swag lamps	$29.95

The Traders
388-6264 715 Finlayson
Mon. Tues, Wed & Sat 9-5-30.
Thurs & Fri 9-9.
Closed Sundays

SCARCE ITEMS
2-pce. Colonial sectional chesterfield $799; 2-pc. French Provincial cheterfield $699; 5-pce. Vilas maple dinette suite $479; Duncan Phyfe drop leaf dining table and 6 chairs $748; Oak hall seat $199; Maple drop front desk $249; Telephone table and chair $169; Duncan Phyfe drum table $169; 9x12 Persian pattern wilton rug $249; Oak dresser $349; Cedar chest $199; 3-pce. "Gibbard mahogany bedroom suite $795; 8-pce. Oak dining suite $1195; Electrolux vac $79; marble top wine tables $39.95 to $89. Visa or Master Charge.
Pandora Furniture
1050 PANDORA 383-6319

auctions · appraisals
AUCTION EVERY FRIDAY NIGHT
Kilshaw's OF VICTORIA
six generations
1115 FORT ST. 384-6441
BUY — SELL APPRAISE
1115 Fort St. 384-6441

SURPLUS DISPOSAL
Written offers invited on "as is where is" basis for misc. electric fixtures, building and plumbing supplies, typewriters and other office equipment, projecters and other audio visual equipment, cupboards and chairs, floor machine, hand trucks, bicycles, etc. in used condition. May be seen old Gym, University of Victoria, 8:30am-4:30pm, Monday May 12th, 1980. Written offers in the hands of Purchasing Servicers Hut K, University of Victoria Campus by 10am Wednesday May 14th. Payment and removable by successful bidder not later than 4:30pm Friday May 16th, 1980.

INTERNATIONAL KNIVES
This Weeks Special
Premier DELUXE 9" Sewing Shears Reg. $18.95. Special only $13.99.
Limited Quantity
FOR MOTHERS DAY
10% OFF on SCISSORS
Fiskars - Henckels
Premier - Sheffield
574 Yates St. 383-2422

FRIDGE 2 DOOR VIKING, G.W.O. $259. Small deep freeze, $150. Modern chesterfield, $89. Wardrobe with 2 mirrors, $175. Vilas maple chesterfield, 3 seater, $125. Toro reel lawnmower, $65. Record cabinet, $29. Life jackets, $4.50 each. Late model 24" range, $95. Wringer washer, $59. Bedroom suite, complete, $295. Movie screen, $19. Drop back chesterfield, $39. Dinette set, 7 pce, $79. All at Royal Oak Trading, 4488 West Saanich Road next to Royal Oak Shopping Centre, open 7 days, 9am-9pm, 479-1913.

$AVING$
If you want value for your money and quality and beauty in your furniture, come and browse through our large selection of olde solid wood furnishings from Denmark, New York and England. Parlour suites from $1395; bedroom suites from $695; oak draw leaf tables and 4-chairs from $595; many 9-pce dining suites in oak, mahogany and walnut; plus much, much more. Open 7 days, most nights. Only 15 min from town. Financing avail OAC. Pete's Place, 786 Goldstream, 478-6000.

MISTER SWEEPER
The biggest and best selection of rebuilt and new vacuums on Vancouver Island. Compact, Filter Queen, Electrolux, Kirby, Hoover, Eureka etc., etc. always in stock. Also built-in vacuums at super low package price.
★ We Service What We Sell ★
901 Esquimalt (At Head St.)
386-3717
UNIT 8-310 GOLDSTREAM
in the shopping centre 474-1011

NEARLY NEW EXERCISE bike, asking $45. 385-9065.

9" LOGAN METAL LATHE. Flat belt drive. Phone 656-0026.

KENMORE SEWING MAchine, $95. 112-748-9125.

DOG PAINTINGS IN OIL, REAsonably priced. 112-748-0469

100 MISCELLANEOUS FOR SALE

International waterbed (VICTORIA)
1124 BLANSHARD ST.
386-8858

MOVING, MUST SELL STOVE, refrigerator, dishwasher, freezer, washer, dryer, drapes, chrome and glass etagere, square cocktail table and lamp, bedroom drapes with matching bedspreads. Dinette suite, wicker items, lawn mower, weed eater, garden tools, several small appliances and kitchen items, Eureka vacuum, childrens phonographs, 5 speed bike, skates and other miscellaneous articles. 479-0948.

UPHOLSTERY
Quality fabrics for less. Save all ways. Workmanship guaranteed.
Morgans Fabrics
2070 Cadboro Bay Rd. (Near Fort and Foul Bay Junction)
598-4011

BARN SALE
French door, household goods, tools, chain saw, Dellcraft coffee and end tables, kids toys, provincial table lamps and matching swag-white and gold with crystal droplets, metal shelving, skils, truck canopy, shelf unit, new wood window, Yamaha 360 trail bike and lots of junk. Saturday only. 9-2pm, no pre sales. 5805 Old West Saanich Rd, 479-4566

ATTICA
720 Market St.
WE BY JUST ABOUT ANYTHING!!
WE SELL ALMOST EVERYTHING!!
382-4214

Factory salvage glass. Cut to size. 24 oz. (3mm) 75¢ per sq.ft. 32 oz. (4mm) $1.25. 3/16 (5mm) $1.50. ¼" (6mm) $1.75. Clearance on window screens, $1-$4. Hundreds of thermo units, $1 per sq.ft. up. Many other bargains. Can deliver. Workshop rear of Slegg's Lumber, Fifth Street, Sidney. Monday to Friday, 12:30-4:30. Saturday, 8am-12. 656-6656.

OLDER TYPE MOFFAT range with rottisserie, $100. Fridge in working condition, $95. Porcelain double sink complete with taps, fittings and metal cabinet, $80. English made pushmower, $5. Tilt up wooden garage door, complete with fittings, 8' long by 6'7½" wide, $75. 6 cup Pyrex coffee pot, as new, $5. Fertilizer spreader, $5. 478-1234.

EATON'S WAREHOUSE STORE
749 View St.

200,000 BTU OIL FIRED FURnace complete, 350 gallon oil tank, pipes, grilles, 4 years old. Offers. Hot water tank one year old $85. Tub, white with legs, corner sink, toilet, offers. Kitchen cupboard double stainless steel sink all fittings. Offers. Windows all sizes. Offers. 656-3553 between 5pm-6:30pm. or 1806 Swartz Bay Road, Sidney.

KING SIZE WATER BED, solid wood frame and bookcase headboard with woven cane sliding doors, top quality heater, new Westwind mattress, perfect condition, $650. Two floater jackets, Min. of Trans. approved and tested, new condition, ladies, size 8-10, $50, mans large, $75. 658-8572

CHESTERFIELD AND matching chair, $550. Blue love seat, $150. Childs car seat, $15. Child's bicycle seat, $10. Table, $50. Table, $35. White fridge, (Kalvinator) $250. White stove, $115. Dining table and two chairs, $50. Two teak bookcases, $225. 20" colour TV, Zenith, $225. 477-2359.

GOLD!
EIGHT BILLION TONS IN THE OCEANS! Learn about the scientific methods based on Government Patents which you can use to extract gold, silver and platinum from seawater and freshwater streams. P. O. Box 511, Bx., N. Y. 10467, U.S.A.

ANTIQUES, COLLECTIBLES, used modern furniture, appliances, reconditioned bicycles, lawnmowers, stereos, tapes, tools, tires, china, baby items, numerous miscellaneous items. Bills Bargain Barn, Craigflower & Tillicum, 384-5235 Tuesday-Sunday.

ANTIQUES
Doctors examining table, circa 1900. Oak and Pine furniture. Spool bed. Wooden kitchen chairs. Treadle sewing machine. Large spinning wheel, oak ice box, 1920's GE electric stove, cast iron log burner, antique light fixtures. 383-0405.

FOR SALE - LIKE NEW PAIR of water skis $60.; nylon ski rope $10; 21 cubic ft. freezer $100.; 4 drawer desk $50; 7 pce. red maple bedrm. suite $500; like new, king-sized bed $400; 477-7179 after 6:00 or 477-7178 during day.

HIGHCHAIR, STROLLER, baby walker, pole lamp, ironing board, pack sak, push lawnmower, umbrella patio table, bookcase, kitchen cupboards, boys mustang bike, mans 3 speed bike, desk, dressers, car—top carrier, 7½' aluminum awning, van—top carrier. 595-5498

HOMELITE
CHAINSAWS
SALES—PARTS—SERVICE
RENTALS
GIBSON POWERCRAFT
NOW AT 730 HILLSIDE
382-8291

MODERN BEDROOM SUITE with wing mirror triple dresser $425; walnut buffet and hutch $275; upright freezer $250; Viking wringer washer $80. Mel's Bargains, 3460 Quadra St. 384-3152. Chargex and Mastercharge available.

HOUSECLEANING SALE. OAK diningroom suite. Oak desk. Small tables. Sideboard. Treadle sewing machine. Dressers. Pictures. Tools. Turkish steam bath. Grandfather clock, etc, etc. 1421 Taunton Rd., off Oregon, off Bay St.

5 PC. DOUBLE BEDROOM suite, complete. Four 6x15" Ford rims, new. Two Hx78 15" Polyglass studded snow tires on Dodge rims. One set of truck Beauty rails, new. One 21" Toro reel lawn mower. 110 lb. weight lifting set. 656-5646.

OLD OAK TABLE, $235; ELECtric organ, $275; ladies bike, $65; golf clubs and bag, $55; guitar, $45; single bed, $125; 2 office chairs, $30 and $45; 2 antique oak chairs, $55 each; complete hot water heating system, $480. 383-6777.

USED INDUSTRIAL SEWING MACHINES
Singer heavy duty straight; Singer heavy duty zig zag; Bernina zig zag; Pfaff heavy duty straight sew; Consew walking foot upholstery. Sawyer Sewing Centre, 840 Fort St. 388-6228.

BLACK PADDED BAR AND 2 stools $135; wooden drop leaf table and 4 chairs $80; teak 5 drawer chest $150; 39" mattress and box spring $40. Mel's Bargains, 3460 Quadra St. 384-3152. Chargex and Mastercharge available.

IRONING BOARD $12. COUCH and chair $40. Rocking chair $25. 5 drawer dresser $40. 4 drawer dresser $25. Sidetable $5. 43 canning jars $15. Hoover washer and spin dryer $55. Kitchen table and 2 chairs $15. Hampster and cage $10. 592-8261.

100 MISCELLANEOUS FOR SALE

STIHL Chainsaws
SALES—PARTS—SERVICE
RENTALS
GIBSON POWERCRAFT
NOW AT 730 HILLSIDE
382-8291

7 JEWELLERY SHOWCASES. Redwood bases with glass tops, approx. 22x22x39" high. Also 1 teak showcase, 60x45x11" deep with glass doors and glass shelves, includes interior light. 656-6351.

OAK CABINETS, BRAND new, attractive. One size only, 33"x18"x12". Great for a variety of storage uses. Regular $165, now selling for $60 each or two or more $50 each. 478-2203 after 6pm.

WALL TO WALL, RED SHAG carpet, approx. 30 sq. yd. Excellent condition. Wrought iron firescreen, pair French Provincial lamps, original framed winter scene oil painting, Gabris. Offers. 479-6666.

MAHOGANY CHINA CABInet, $275. Maple Vilas Double bed, $200. Hand carved lamp table, $75. Office desk, $100. Chrome hall tree, $35. 4 piece chrome and glass dining room suite, $400. 658-5685

MUST SELL IMMEDIATELY. Component stereo, Kenwood, $650. Cabinet stereo, $200. Blender, $30. New set of pots and pans, $40. New mans watch, $150. Recliner chair, $30. Bar set, $10. Or offers. 598-6519.

ROUND VILAS COFFEE table, kitchen table and chairs, lamps, easy chair, sinks, toilet, hair dryer, corner coffee table, travel kennel, doors, work bench with arborite top, bar or lottery counter. 384-3545

TIBETAN CARPETS PRIVATE COLLECTION
Handknotted colourful artistic investments. Sizes 3'x6' and 9'x12'. Must be seen. 598-1118.

VACUUMS
Electrolux, Compact, Filter Queen, Hoover & others. Rebuilt with warranty. Starting $25 All Victoria Vacuums, 2805 Cedar Hill, 595-2622.

COMPLETE BURIAL FOR two in Garden of Gospel, Hatley Memorial Gardens, Victoria. Asking $700. Write K.T. Guest, 1501 Argyle Ave. Nanaimo. V9S 3K3 or phone 112-758-7224.

BUSINESSMEN, SINGLES, gardeners, etc. Why worry who called while you were out. Dictaphone answering machine, excellent working order, $125. 652-5813

MUST SELL IMMEDIATELY, table and 8 chairs, $65. Cabinet stereo, $200. Double bed, $50. Miscellaneous baby items, household items and small appliances. Some jewelry. 598-6519

GOOD SOLID OLDER McClary stove, spotless condition, good working order, $60; Fisher stereo, excellent cartridge, $125 including speakers and turntable. 598-1792.

WINDOWS, WOODEN SASH, good condition, various sizes from 2' wide up to 12' long. Glass alone is worth $285, will sell as package deal, $185. 1720 Midgard Ave. 477-1633

NEW 12' FLAT DECK, $1500. 12' Reconditioned flat deck, $950. Aluminum checker plate running boards, $125 set. Used 18' R&M Van body. Bus. 656-7373, Re;s. 479-7882

9X8 ALUMINUM GARAGE door, good condition, $110. McLary 4 burner electric stove with side wood burner, $100. Anytime after 5pm except Fridays (after 9), 474-2485

DININGROOM LIGHT FIXture, 5 brass arms, wood centre, like new, $75. Hoover upright vacuum cleaner $25. Black and Decker electric lawnmower, 18" twin rotory blades $25. 477-8413

25" BLACK AND WHITE TV, Maytag apartment size washer with spin, hide-a-bed and matching chair, rocking chair and end table. Good condition. Offers. 388-9830.

10% OFF TO MOTHERS ON MOTHER'S DAY
Sidney Bargain House, antiques and secondhand, 2372 Beacon Ave, Sidney, 656-3621. Open everyday.

250 GALLON LAY DOWN OIL tank, electric furnace, wooden windows with sash, glass doors, wooden doors and frames, 2 wire and steel gates. ¾" plywood shelf set. 477-3010.

SINGER AUTOMATIC ZIG—zag metal sewing machine, attachments, accessories, instruction book, a versatile machine you will be happy to own. $135. 477-0680

MOVING, MUST SELL PING pong table, hospital-type bed, queen size 4 poster waterbed headboard and footboard, antique dresser and man's 10 speed. 477-1650.

LAWNMOWERS
Sales and Service
Marine and Power Products
402A Esquimalt Rd. 382-1211

DEMOLITION MATERIAL. Doors, 2x6's, 2x8's, 2x10's, 2x12's, 1x8 shiplap, wooden windows, metal barrels, misc. 1081 Dunford. 474-1096

BUILDERS TEMP POWER pole, miscellaneous electric panel boards, two printers for business or home computer. 478-4032.

15'X48" ROUND STEEL framed swimming pool, complete with pump, filter, heater, ladder and dome. $1600 firm. 478-6917.

9X12' TENT, $150. BABY change table, $40. Floor polisher, $20. Golf cart, $6. Jack-all, $50. 6x8' area rug, dark brown, $99. 656-4007.

SMALL 15 CUBIC FOOT UTILity type trailer. Closed fibreglass box. Suitable for pulling behind motorcycle or small auto. 386-3540

CHAINSAWS
Sales and Service
Marine and Power Products
402A Esquimalt Rd. 382-1211

BLACK AND DECKER INdustrial drum type, wet or dry vacuum cleaner on wheels. Used approximately 20 hours. $175. 656-6749

URGENT MUST SELL. COFfee table, $180; Bedroom chair, $25; Stereo 8 track, Solid State stereo receiver, $180; Swag lamp, $30. 478-8036.

GOLD STOVE AND BRONZE 16 cu. ft. fridge. $400. 6" Rockwell jointer, $300. Ski rack, $15. Heavy truck rack, $35. Heat circulator, $25. 592-6656.

MOVING, MUST SELL. PIANO, large desk, 2 small red velvet chairs, 3-speed bicycle, Rex rotary duplicator, Kenmore 5-cycle dishwasher. 477-9611.

HOBBY WOODWORKERS have more fun at TOOLS 'N SPACE. Friendly assistance. Join now & save $$ during May sale. 338 Catherine St. 383-9600.

2½ OZ. SOLID GOLD I.D. bracelet for a man, assorted old pocket watches, pair old brass railway candle lamps and misc. 652-3864.

10 PIECE DINING ROOM suite, $450; maple wagon wheel single bed, $95; 13 quart pressure cooker, $65; piano $1000. 652-2455.

SOLID WOOD PANELLED GArage door. Complete with frame and attachments. $100. McClary Duchess oil stove $275. Potter's wheel $150. 656-3829.

FREE STANDING FIREplace, upholstered rocking chair, medicine cabinet, lamp stand, 2 lamp shades, all new. 656-0071

30" ELECTRIC RANGE $45. 12' round swimming pool with ladder $50. Boy's bicycle $25. Coleman camp heater $15. Child's tricycle $10. 479-4271

SUFFOLK 18" GAS POWERED self propelled reel lawnmower with grass catcher, excellent condition. Full of gas and ready to mow, $175. 479-0426.

100 MISCELLANEOUS FOR SALE

WOOD STORAGE SHELVES, 60 square foot shelf area, $95. Two professional slide file cabinets, $40 each. 595-5940

LARGE VIKING FREEZER, still under guarantee, $258. Carved mahogany door, $110. Cogswell chair, $25. 592-0005

HOOVER WASHER/SPIN dryer, 2 barstools, ten speed bicycle frame, 2 speakers. 595-3396

VACUUMS
Eureka and Hoover. Sawyer Sewing Centre, 388-6228.

CERAMIC TILE, JAPANESE and Italian direct import prices from 65¢-$5. per sq. ft. 386-2812

9 PAIRS OF LARGE DRAPES, 82"-96" in length, $50-$100 each. 386-7402.

SCOTTISH DEER SKIN, CANADIAN Lynx skin, dinette suite, chesterfield suite. 479-2861.

NEW LADY'S DIAMOND ENgagement and wedding rings, half price. Phone 384-0835.

BIRKS $900 DIAMOND WEDding ring, never worn, $450. 479-4960 evenings.

LAWNMOWER, BOAT MOTOR, chain saw, miscellaneous tools. 474-1311.

EIDERDOWN SINGLE, sauna portable, Franklin stove. 656-2064.

NORESCO 882 STEREO AND speakers. 10 speed bicycle. 386-2414

FOUR 53½"X44" ALUMINUM frame windows. $30 each. 479-2518

APARTMENT SIZE WASHER, couch and chairs, ladies clothes. Evenings 595-6116

ANTIQUE MAPLE DINING table plus 5 oak chairs. Very reasonable. 386-3517.

LADY'S DIAMOND AND EMerald ring, appraised $2800, sell for $2200. 656-3586.

WEDDING CAKE, NICELY decorated, artificial, 3 tier, reasonable. 477-0417

EIGHT BAGS MANURE, SOIL, chips or bark, $12 delivered. 592-7068.

CANADIAN MINT STAMPS. Blocks etc. 14 karat gold chain with fob. 385-3460.

GRAVEL OR SAND $18; NEW concrete slabs 95¢ delivered. 592-7068.

DAVENPORT CHESTERfield, newly upholstered. Excellent condition. 595-8791.

TABLE SAW, BIFOLD DOORS, beds, guitar and amplifier, lawn mower. 477-1366.

OUTDOOR INCINERATOR barrels. Ready for use, $6.95 delivered. 383-1328.

COLLECTION OF TIME Magazines 1961 to 1976, offers. 479-6745.

40 CHANNEL CB RADIO, $50. 12 guage pump action shotgun, $150. 595-1871

9X12 WHITE CARPET HANDcrafted for Jordans, Taj Mahal floral design, 656-1558. $1000.

9X12 AND 5X8' WOOL SHAG carpets. Excellent condition. 477-4092 after 6pm.

NEW ZEALAND ASHFORD spinning wheel, new, $125. 386-1006.

SMALL DRESSER (NEW), $55. Picnic table. ¼" galvanized cable. 479-7334.

WOOL BROADLOOM CARPET 14'x12' rust colour, good condition. 477-4812.

GIRLS BIKE $20; INGLIS DISHwasher $30; 3 horsepower outboard $60. 479-5552.

DRAFTING TABLE, WITH Mutoh track drafting machine. 656-5205.

FOR SALE BONTEMPI ELECtric organ, medium sized deep freeze. 595-3852.

ENGLISH ROYAL CROWN Darby tea set, Blue Mikado, $300. 383-3145.

SLIGHTLY USED HONDA GAS driven generator, replacement cost $699. Now $400. 478-0929.

DEHUMIDIFIER, 14X20, portable for drying damp areas. $75. 592-6024.

LAWNMOWER. SPIRALATOR washer spin dryer. 382-1941 after 6pm.

BOOSEY AND HAWKES trumpet and case, $80. Car seat, $40. 598-1860.

ELNA PORTABLE SEWING machine, open arm, $85; ping pong table, $20. 658-5843.

10X13 SPACEMAKER TOOL shed, $250; baby back pack $8. 658-5400.

FIVE GALLON OUTBOARD motor gas tank, roof rack for VW bus. 479-2843

USED KITCHEN CABINETS and sink for sale. Sanding and refinishing necessary. 477-8315

69 TOYOTA, $500. 67 AUSTIN, $500. 17' plywood boat, $300. 656-4387 after 5:30pm.

POOL TABLE 8X4, SLATE BED C/W accessories, as new, $875. 592-6157

54" MATTRESS, ALMOST new. Cost $235. Sell $150. 382-2353 evenings.

WESTINGHOUSE SQUARE corner fridge, 12x12 carpet, and miscellaneous items. 592-1325

WATERBED KING SIZE, heater, frame, liner, good condition, $100. 386-2338.

4X8 BOX TRAILER, $125. Boy's 3 speed race type bike, will suit 10-12 year old. $35. 382-0130.

PORTABLE ELECTRIC welding machine, Airco, 225 amp capacity. 479-5731.

BROTHER SEWING MACHINE in cabinet. One dinner set. Telephone table. 384-1208.

STAND UP FREEZIE (SLUSH) machine, C/W flavour dispensers, $800. 642-4441

LADIES ENGAGEMENT AND wedding ring set also plain gold wedding band. Cheap. 477-9466.

9¼ SOUTH BEND PRECISION metal lathe and 4' Rockwell wood lathe. 112-743-5379

FLOATER COATS, MEN'S 42, ladies 36, almost new. Reasonable. 112-743-5141

CHAMPION JUICER USED less than six times. $180. Phone 595-7901.

FRANKLIN FIREPLACE, $150. Lazy-Boy, $70. Double bed, $40. Birdcage, $5. 382-5369.

ALUMINUM SCREEN STORM doors, $40. 7' wooden oars, $25. Set of luggage, $30. 598-3464.

9X15 CARPET, RUBBER CUshioned, Gold/Brown (Marble). Phone 385-2593.

WEDDING CAKE, UNICED, round, 3 tier, made in January. 386-9939

NEW SENTRY SAFE, HOME sized, 20"x70"x10½". Open to offers. 592-1611.

GOLD GIBSON STOVE, $100; lined gold drapes, $75, 477-1303 after 6pm.

4X8 POOLTABLE WITH POOL and snooker balls plus accessories. $250. 652-1633.

CLAWFOOT BATHTUB AND old sink with fixtures, $60. 30' of copper pipe, $15. 382-0651

POOL TABLE 4'X8', SNOOKER balls, eight balls, 7 cues, plus racks, $225. 479-3576.

HOOVER CONVERTIBLE VAcuum cleaner, almost new, $50, 1424 Edgeware Rd.

RARE UNIQUE SHOP—SMITH Mark 5, excellent condition, 478-1841.

SHORT BOX TRUCK CANOPY, $200. Padded portable bar, $50. Equalizer hitch, $70. 479-7790.

COLLECTORS CURIOUSITY Shoppe. Specializing in items for the collector. 424 Craigflower.

100 MISCELLANEOUS FOR SALE

BOOKS

Tuesday May 13, 6pm.
926 FORT ST. 386-3308

LUNDS

BURL CLOCKS AND TABLES, beautifully handcrafted. Mother's Day, anniversary, birthday gifts. Reasonable. 592-6015.

LARGE AND SMALL TROPIcal and outdoor plants. Cheap. Please call evenings 477-7503 or 721-3838 days.

OLDER CHINA CABINET $50. Component stereo $50. 36" bed and box spring, 39" mattress, good condition, 383-0154.

CHESTERFIELD SUITE, hide a bed, twin beds, double bed and miscellaneous articles. 474-1311.

FRIDGE, STOVE, WASHER and dryer, dishwasher, deep freeze and miscellaneous articles. 479-3231.

HIDE-A-BED, RECLINER chair, childs desk, old typewriter, foot stools, old wooden wheelbarrow. Open to offers. 478-7420.

CHESTERFIELD SUITE, $100. New twin size bed and dresser, weight set and benches, table and chairs. 598-0193.

PICTURE GLASS
Compare Prices and Give Me A Call - HARRY - 477-6534.

HARRY - 477-6534
"Broken Window Specialist"
TRY ME, I'M REASONABLE

TRANSONIC 19" PORTABLE colour TV $200. Sofa. Loveseat. Miscellaneous items. 382-0125 after 12.

PROPANE COOKING UNIT INsert for RV, stove, icebox, sink, pump, bottle, regulatory, $180. 477-3201.

EXCELLENT 19" PHILIPS COlour TV, $220. Electric fan $15. Solid Oak school chair, $30. Like new baby walker $10. 721-3418.

OLDER GENERAL ELECTRIC fridge, $50. Gendron pool table, $100. Highchair, $12. Carseat, $15. 592-2493

DRYER, AS NEW, $200. DISHwasher, $150. Fireplace screen, $10. Fireplace grate, $10. Kerosene heater, $20. 477-0020

10" DELTA BAND SAW. Delta shaper. Door hanging jigs. Jointer. Miscellaneous tools. 656-2344.

COMPLETE POTTERS STUdio supplies, electric wheel and kiln. All $1600 firm. 642-4711 days, 642-5487 evenings.

PRIMUS PROPANE STOVE $75. Adjustable catalitic heater $35. 20lb propane tank $30. 656-5395.

CURTAINS, TRACKS, HOOKS, beige antique satin, unlined, 2-pairs, 60"x79"; 60"x200". Good condition. $100. 656-4230.

BAGS FOR YOUR HOOVER vacuum cleaner. We carry the complete line at Singer Sewing, Hillside Mall. 595-4545.

ENCYCLOPEDIA BRITANNICA III, leather bound, immaculate condition. $550. 385-1775 anytime.

PORTABLE BAR, COMPLETE with bar sink and built in fridge. Regular, $575. Special, $475. 383-2431 10 am-5 pm.

5 PAIRS LINED DRAPES, beautiful material. Ladies clothes, large size. Camp gas stove. 384-8816.

LAST DAYS TO ENROLL BEginners Woodworking & Lathe Courses at Tools 'N Space, 338 Catherine St. 383-9600.

BRIGGS AND STRATTON self propelled reel mower, $125. Craftsman rotory 18", $35. 592-1991.

BEAUTIFULLY HAND crafted burl clocks and tables. Also burl customizing done. 385-7139.

FLEETWOOD PORTABLE electric organ, $300. Camper van, retractable awning, $200. 477-6097.

THREE ENGAGEMENT rings. Like new. Must sell. Good quality diamonds. Call between 3-9 pm, 478-7715.

ALUMINUM CANOPY WITH camper and cargo door, $400. Porceline marine toilet, $35. 382-5414

DISHWASHER, WASHER AND dryer, fridge, 2 rocker chairs, bureau and other furniture and odds and ends. 595-0297.

ROLL—AWAY BED 30" CHESterfield, loveseat, platform rocker, 24" electric stove, students desk. 383-5053.

BEARCAT SCANNERS SUPER sale. Last chance for clear out prices at Hygrade Radio, 815 View St., 385-2411.

EQUALIZER HITCH, FRAME, torsion bars, 2 blocks and dash control. $100. 384-1541, 9:30 to 5:30

MOVING. CHESTERFIELD, tables, lamps, kitchenette suite, trunk, vacuum, miscellaneous. 477-6358

54" GRANGE MATTRESS, good condition. $45. Air-conditioner, window mount, 11,000 BTU $350. 592-1059.

BOLER TRAILER, DATSUN truck canopy, 8' pram boat, two motorcycle helments, fish tanks, bicycles. 385-8907, 385-6168.

MANS BUFFALO WOOL sweater, size 40. Pilgram rocker, Pecan finish. 388-4748 after 5pm.

POOL TABLE, SLATE. HAND crocheted bedspread, never used, ivory color, double size, asking $250. 478-8989

25" CONSOLE COLOR PHILCO TV, still under warranty; Sunbeam electric lawnmower; 4 pieces of luggage. 383-0954.

TWO MATCHING BROWN tweedcarpets, each 12x8. Clean, excellent condition. $39 each. 658-5782.

HEAVY HICKORY SAWDUST for smoking. $5.50 per bag. Travelodge 2280 Beacon Avenue, Sidney.

ANTIQUE LOUVERED DOOR, Japanese clay barbecue, 9X12 rattan carpet, never used. 595-5940

SEARS EXERCISE BIKE. 592-6228 after 6pm

HOUSEHOLD MISCELLANEOUS, you name it. 385-2302.

TROPICAL PLANTS. PHONE 386-3517

6" JOINTER, $350. 656-4239

PAIR OF ITALIAN GOLD VENetian glass lamps, $100. 386-2354

MOTHERS DAY DIAMONDS? Two diamond rings. 595-2588.

LAWN MOWER, 16" HAND reel type, $50. Phone 598-4723.

MUST SELL, DOUBLE BED, colour tv, vanity. 598-3553.

PROPANE SWIMMING POOL heater (needs repair). 652-3734

LADYS NEW ARAN SWEATer, size 38. 385-4323

45" 4 HARNESS FLOOR LOOM, used very little. 598-3728

BUILDERS LEVEL $55.
658-5505.

MOVING SALE, VARIOUS items. 478-6235 after 6pm

TENT. 9X12' CABIN TENT. Good condition. $50. 382-4497.

12X15' TENT. GOOD CONDItion. $150. 479-3771.

PROPANE HEATER WITH thermostat $50. 478-7830.

CRAFTSMEN WOOD LATHE, table and motor, $300. 477-3961.

100 MISCELLANEOUS FOR SALE

CAST IRON AIR-TIGHT WOOD heater, used one winter, $200. 478-6827 after 5pm.

DEMO SALE
3260 Quadra and 3277 Glasgow.

TWO ORIGINAL PAINTINGS, 2'X3', Reasonable. 383-8648

TABLE SAW, MOTOR AND stand, $100. 592-4387.

AVON COLLECTION, $1800. Must be seen. 477-4829 after 5pm

WAREHOUSE SPACE FOR rent, reasonable. 382-4214

PICNIC TABLES FOR SALE. $35. And delivered, $40. 478-1091

101 CHILDREN'S MISCELLANEOUS

TRAVELLING WITH BABY? 4 year portable Australian collapsible crib, canvas with tubular frame, great for camping, $35. Travelguard car seat, $25. Baby basket, gingham lining, $15. Two childrens camp cots, $5 each. Long eyelet lace christening gown and bonnet, never worn, $25. 14" girl's bike, $15. 479-8077 evenings or Sunday.

ROUND-A-BOUT
CHILDREN'S CLOTHES
We will sell quality used childrens clothing. 1005 View, Tues-Sat, 10-5 p.m. 385-6552

COLONIAL STYLE CRIB AND deluxe mattress, plus bumper pads, excellent condition, $130. Highchair, $20. Snugli, $15. Bottle sterilizer and 12 bottles $8. 382-5351.

KIDDIES' KAROUSEL
We sell your used children's clothing and maternity wear. 2666 Quadra St. 383-1122

TWIN SALE, HIGHCHAIRS, carseats, double stroller, cribs, and miscellaneous clothing up to two years. All in good condition. 652-4030

WANTED: BABY'S CRIB WITH bars all way around, prefer older or antique. Before noon or after 4pm, 595-0294.

CRIB, STROLLER $10, WOODen playpen $35, swingamatic $8, rocking horse $10. Other misc. baby items. 598-6519.

WANTED: BABY BASSINette, crib, mattress, bumper pads, infant car carrier, highchair. 383-9770.

FOR SALE, OLDER CHILD'S car seat, $30, or swap for good used playpen. 598-2330

SEARS BASSINET MATtress, new. Car seat, highchair, back pack, etc. 478-8937.

WANTED: CHILD'S CAR seat. Phone 598-4810.

SELLING TAP SHOES, SIZES 13, 2, and 2½. $12 each. 477-7863

103 MISCELLANEOUS WANTED

LIVELY ACTION
Oak Bay
AUCTION
"Where Quality Street Begins"

SALES
EVERY WEDNESDAY
AT 7 P.M. ONLY

Now accepting goods for our forthcoming antiques and collectable sale.
WE BUY, SELL & APPRAISE
CONSIGNMENTS WANTED
2036 OAK BAY AVENUE
592-5111

URGENTLY WANTED
GOLD
SILVER
DIAMONDS
STERLING
SILVER COINS
Come in for free appraisals.
No obligations.
UNIVERSAL
Trading Centre
584 JOHNSON 383-9512

Robinson's
NEED CASH?
WE BUY GUNS
OF ALL TYPES
1307 Broad 385-3429

Victoria Medal &
Militaria Ltd.
Will pay top prices for all items with Navel, Army or Air Force connections, medals, swords, guns (antique), daggers, badges, books, uniforms, pictures, etc. 1109 Langley Street (between Bastion Sq. and Fort) 384-4041. Evenings 598-5007.

WANTED: SET OF ENCYCLOpedia, prefer World Book, fairly recent. 592-1978.

FRIDGES, SQUARE CORnered, working or not. 478-2313, 478-5449.

PINCUSHION LADIES, HALF-dolls, related items purchased by collector. 479-1974.

WE LOAN MONEY ON ALmost anything. Rick's Pawn Shop, 555 Johnson, 384-5422.

WANTED: LARGE TENT, good condition, for family. 477-3317

WANTED: AIREQUIPT VARImount plastic magazine slide trays. 592-3866.

ALASKAN, CHAIN SAW MILL needed 24" or larger preferred. 385-3760.

WANTED: HIKING SHOES, mens size 11 for growing boy. 592-9665

FRIDGES, SQUARE CORnered, bought. 383-7213 All Temp

WANTED NEST OF TABLES. Phone 478-5483

LAWNMOWER WORKING OR not, 479-3231.

OUTBOARD MOTOR WORKing or not. 474-1311.

UTILITY TRAILER OR BOAT trailer, any condition. 474-1311.

WE BUY ODDS AND ENDS, small furniture. 385-4177

WANTED, LOW TRAILER 9'x5' for golf car. Phone 385-4756

WANTED: METAL DETECtor with discriminator. 658-5747

BCRIC SHARES WANTED for cash. 381-5389.

WANTED: 6' CHAIN LINK fencing. Will remove. 652-1534.

103 MISCELLANEOUS WANTED

VICTORIA RECYCLING
We pay $25
Free Removal
For complete scrap cars, color TV's, sq. cor. fridges, freezers (working or not), hide-a-beds, bunk beds.
We reserve rights of refusal
388-6275 Pager 877 anytime
381-5353 evenings.

CASH
Vintage clothing, furs to 1950. Linen, costume jewellry, china, glass, collectibles. Small unique or antique furniture, prints, brass, etc. 11 to 5 384-4547, after 6 pm 385-9878, 577 Johnson St.
THE BAY WINDOW

WANTED, URGENT, GOOD furniture, appliances, tools, trailers, anything with resale value. Phone Royal Oak Trading, 4488 West Saanich Road next to Royal Oak Shopping Centre, open 7 days, 9am-9pm, phone 479-1913.

THE SALVATION ARMY needs your clothing, furniture, household goods. "Help us to help others." Family Thrift Stores. Victoria, Sidney, Langford. For Pickup— 386-3295

URGENTLY REQUIRED, REfrigerators, freezers, automatic washers, dryers, ranges, dishwashers, not necessarily working, but less than 12 years old. 384-0423.

WANTED: LAWN FURNIture, baby's crib up to $30, and other childrens accessories. Very reasonable only. 381-1513 or 474-2971

Beer Bottles and cans 60¢ doz, soft drink bottles, old car batteries, radiators, copper, brass, lead etc. 526 David, 383-1328, 8-4.

DIAMONDS & GOLD WANTED Cash for your diamonds and rings in any condition. Universal Trading, 584 Johnson, 383-9512.

WILL PICK UP FREE OF charge those old newspapers for recycling. We'll also buy your beer and pop bottles. 383-1328.

WANTED TO BUY SLEEPER canopy to fit 79 Toyota long box, must be good condition. 656-6937.

WE PAY CASH FOR ALL square cornered fridges, stoves, washers, dryers, deep freezes, working or not. 384-5721

RECORDS WANTED, 1950'S and 60's rock and roll and country and western, 45's, 78's and LP's. 386-2205.

NON—WORKING OR BARELY working colour portable TV's wanted, will pickup free. 384-8215.

ULTRA SUEDE WANTED. Used coats, suits, pants or dresses made of Ultra-Suede, any size or colour. 477-9374.

WANTED APPROXIMATELY 25 sq. yds. brown carpeting. Large folding table or console table. 385-2820.

SELL OLD BOOKS TO THE
HAUNTED BOOKSHOP
382-1427

WANTED, BROKEN MGB, condition not important, 474-1088.

WANTED, RIDING LAWNmower, must be in good condition 642-4110 after 5pm

LIGHT MAPLE BED, QUEEN size, in good condition, with or without mattress. 658-8693

WANTED: MOTORCYCLE ENgine, under 100cc, good running condition. 382-3864.

WANTED LARGE DESK, drill press, heavy duty bumper and roof rack for van. 386-0953.

WANTED: GOOD QUALITY teak dining room and bedroom furniture. 656-1291

WANTED: GAS OR ELECTRIC cement mixer. Good condition. Reasonable. 479-0365.

WATER SKIS SUITABLE FOR a younger child. 386-1385 or 474-1837 after 5.

WILL BUY REFRIGERATORS, ranges, automatic washers and dryers. Working or not. 595-1607.

WANTED, A WELL USED 1200x24 bus or truck tire. After 5pm, 642-4288

WANTED: WHEELCHAIRS and walkers. Please call mornings, 388-5181.

WANTED HEAVY DUTY table saw, good condition. Phone 652-3154.

WANTED: PATIO DOOR, 6' wide. 381-1568

OLDER STYLE WARDROBE, around $100. 477-3762.

SMALL KILN.
479-5590

105 GARAGE SALES

BARN SALE
French door, household goods, tools, chain saw, Dellcraft coffee and end tables, kids toys, provincial table lamps and matching swag-white and gold with crystal droplets, metal shelving, skils, truck canopy, shelf unit, new wood window, Yamaha 360 trail bike and lots of junk. Saturday only. 9-2pm, no pre sales. 5805 Old West Saanich Rd, 479-4566

CARPORT SALE. SATURDAY 10-4, Dean Park Estates, 8883 Harow Park Terrace. Drapes, bedspread, light fixtures, oval framed medicine cabinet, stereos, stain glass, space saver, boys bikes, dresser, swivel chair, highchair, used old bricks and miscellaneous household items.

CARPORT AND BASEMENT sale, Saturday and Sunday, 10-4pm. 1063 Chesterfield Rd off Interurban. Tv stand, brown rocker, floor polisher, electric razor, frypan and knife, ladies clothes size 10-12 and shoes 7½, mens shirts, sweaters and jackets and miscellaneous.

GOOD ITEMS SALE. DOUBLE box spring and mattress, new apartment size washer, beautiful 8x12 carpet. Plus many small items. 980 Wilmor St. (second street east of Richmond off Brighton Street which is first south of Oak Bay Ave) Saturday 10-2.

PATIO SALE. 569 PRINCE Robert Drive. Saturday and Sunday 10-4pm.

GARAGE SALE. EVERYthing. 342 Arnold, Saturday 9-4pm and Sunday 9-1pm.

COMMUNITY GARAGE SALE at Metchosin Community Hall, Sunday, 10 to 4.

ODDS AND ENDS, SUNDAY all day. 3973 Lexington Ave. (Gordon Head area.)

JAMES BAY YARD SALE
Iron bed, clothing, misc. Saturday, 10am-3pm., 166 Medana.

GARAGE SALE, SATURDAY, May 10th, 10 til 4. 1053 Jenkins Ave.

GARAGE SALE AT 3252 DONcaster Drive, from 10am-4pm, Sunday May 11.

GARAGE SALE, SATURDAY only at 961 Nicholson, 9am til 6pm.

GARAGE SALE, SATURDAY, 9:30-4:30, 6976 Carmel Way, Brentwood.

GARAGE-YARD SALE. SELLing everything. Sunday, Monday 9-7pm, 1739 Bay St.

REC ROOM SALE CONTINUES at 1102 Donna. More things added and lots left. 478-0261.

GARAGE SALE, FURNITURE, carpet, camper, car, small items. 1250 Johnson.

GARAGE SALE. 10 UNTIL 4, Saturday, May 10th, 812 Tulip.

SATURDAY ONLY. MISCELlaneous items. 9-4, 802 Colville.

GARAGE SALE, SATURDAY-Sunday, 10-3pm. 827 Station Rd.

GARAGE SALE. 452 MOSS. 9-5 Saturday and Sunday.

GARAGE SALE TODAY. 10 am-5 pm. 2619 Shelbourne.

YARD SALE. DRAPERY MAterial, tent. 1751 Emerson Ave.

105 GARAGE SALES

KITCHEN TABLE AND 4 chairs, elm coffee table, table lamps, B/W TV solid state, sofa bed and chair, chesterfield and chair, RCA radio record player console, snow tires on rims GM E78-14, etc. Reasonable. Saturday and Sunday 9-4pm, 804 Elrick Pl. 382-9456

CABINET MODEL STEREO, $75. 3 drawer bureau with mirror, $50. 39" headboard. 4 chrome chairs, $20. Glass doors for shower enclosure, $40. Outside light fixture, $20. Curtain rods, etc. Saturday, 1296 Derby Road (off Maplewood).

MAY 10-11, SATURDAY-SUNday. 9:30-4. 1016 Clarke Rd. in Brentwood Village off West Saanich Rd. Toro lawnmower, major appliances, sealers, household articles, antique radios, pool lounge chair, beer sphere like new.

GARAGE SALE. SUNDAY 10am-4pm. Baby items, exercise equipment, stereo, regulator clock, wood lathe, 15' boat, motor and trailer, miscellaneous. 9248 Balsam Rd off Dickson off East Saanich near Airport. 656-3635.

FIVE FAMILY GARAGE sale, Saturday 9:30-3. Fridge, sewing machines, lawnmower, skis and boots, golf clubs, TV set, radios, baby items, Avon car collection, motorcycle, 75 Granada, numerous misc. items. 721 to 733 Middleton St.

GARAGE SALE, LARGE SElection of good quality household furnishings, kitchen, garden and work tools, (Workmate, Black and Decker drills, etc.) Must sell, leaving country. Saturday May 10th from 10am to 4pm. 2510 Blackwood.

SATURDAY-SUNDAY 1-4. Small lamps, shelf, bike baby carrier, baby pack, new parlour wood stove, wood burning cook stove. Some furniture. Two 3 speed girl's bikes. 911 Aral Rd. (off Craigflower near Admirals).

YARD SALE. COLOUR TV, portable dishwasher, golf clubs, collection of sewing machines, double bed, child's dresser, misc. books, dishes, etc. Saturday, May 10th, 10am-4pm., 1773 Minnie Road, (off Wright Road), Sooke.

PARKING LOT SALE
Pearkes Clinic for Handicapped Children. 3970 Haro Rd. Saturday, May 31. 10-2. All donations can be left at the Clinic or for collection phone 477-1851 (days), 383-0598 (evenings).

GARAGE SALE. 4 DRAWER maple desk and chair, 2 Big John downriggers, 3 phase Heavy Duty sewing machine motor, misc. items. Saturday, 9am-4pm., 1612 Edgeware Road.

YARD SALE, SATURDAY AND Sunday, 10-4. 3550 Shelbourne Street. 598-3155. Furniture, electric appliances, mirrors, TV, radio, fireplace tools, china, clothing, miscellaneous articles.

7AM-7PM, SATURDAY AND Sunday. Aluminum windows, chairs, tables, bedroom suite, saws, hammers, wrecking bars, all sorts of miscellaneous tools, and many more miscellaneous items. 501 Gorge Road East.

METAL BIFOLD DOORS, VANities, sinks, toilets, misc. plumbing items, electric broom, Elna sewing machine, beginners bike, ¼ size Suzuki violin, misc. items. Saturday and Sunday 10-4, 4764 Beaver Road.

GARAGE SALE. SEWING MAchine, patterns, material, notions, clothes, typewriter, kitchen set, misc. Saturday, 10am-4pm and Sunday 10am-2pm., 1659 Barksdale Drive.

UPLANDS 2 FAMILY GARAGE sale. 3440 Upper Terrace. Saturday May 10, 9:30am-1pm. Children's clothing, dishes, highchair, carseat, skates, and miscellaneous items.

WILL THE LADY WHO bought the 8-piece Limoges pale green (Mary Underhill) luncheon plates at Carroll St garage sale last fall, please phone 477-9374.

422 HEATHER ST. CLOSE TO James Bay Inn. Saturday, May 10th, 10 am. Mclarey cook stove, air tight, assorted lumber, large plants, women's clothes, chesterfield, etc.

CHEST OF DRAWERS, SINgle bed, desk, blinds, drapes, portable greenhouse, clothing, suitcases, and household items. 1187 Tolmie Avenue, 10-4 Saturday.

GARAGE SALE. ROLL TOP desk, china cabinets, chess table, old bottles. Beside the Warehouse in Langford. 2814 Jacobson Rd. Saturday-Sunday 10-6.

2ND ANNUAL OPEN AIR TRASH & COLLECTIBLE Sale Bargains! Freebees! Cash and Carry. Starts 9 am Sunday at 867 Humboldt Street, (behind Vic General).

REC ROOM SALE. BABY items, furniture, clothes, toys, much more. May 3-11, 9:30 am-4 pm. 1102 Donna Ave. (off Goldstream). 478-0261.

919 CRAIGFLOWER. SATURday, 10 am-4 pm. Water heater, turntable, cornet, flugle horn, toys, sewing machine, books, miscellaneous.

LEAVING PROVINCE. SELLing household items. Desk; bunk beds; furniture; miscellaneous. 10 til 4, Saturday only. 10382 Patricia Pl, Sidney.

SATURDAY. ELECTRIC chain saw, pool table, Seagull motor, rowing machine, and miscellaneous. 3357 Swindell Crs.

SATURDAY MAY 10TH, 3129 Tillicum, 10 am - 4 pm. Camper, truck, boat, furniture, clothing and miscellanous. No early birds.

GIANT GARAGE SALE, SATurday, May 10th, 9am-4pm. at 3143 Millgrove. All proceeds to go to Town & Country Co-operative Pre-school.

CARPETS, TOOLS, CLOTHing, misc. Across from Dean Heights School corner of Richmond and Cochrane 10am, Saturday and Sunday.

MOVING. SATURDAY, 10 AM to 4 pm. Baby items, electric typewriter, TV, stereo, household items, etc. 2065 Ferndale Road.

NEIGHBOURHOOD GARAGE sale. Saturday, May 10, 9am to 2pm, weather permitting. Fairburn School area, off Gordon Head Rd.

PATIO & BASEMENT SALE. Furniture, skate boards, pictures, scope, clothes and misc. Saturday May 10th, 9-3pm. 1523 Denman St.

DEMO SALE, SATURDAY 10-4:30, 3920 Shorncliffe Rd. Doors, windows, aluminum gutters, double sink, electrical panel, etc. 384-7875.

AT 1305 BOND ST, FAIRFIELD. Moving, contents of home, also ladies and mens good quality clothing and shoes. Saturday and Sunday 9am.

SATURDAY AND SUNDAY 10-3. Furniture, clothes, books, lots of household items. Miscellaneous automotive parts. 2914 Sooke Lake Road. 474-2004.

GARAGE SALE. SATURDAY 9-5. Furniture, motorcycle luggage carrier, mans wet suit, household miscellaneous. 2078 Carnarvon St.

HELP SUPPORT VICTORIA Junior Womens Softball. Garage sale plus bake goods. Saturday, May 10, 10-5, 4151 Wilkinson Road.

SATURDAY AND SUNDAY, May 10 and 11. 10-4pm. Man's 10-speed, small woodburner stove, books, etc. 3190 Glen Lake Road.

GARAGE SALE, SATURDAY, Sunday, 10am-5pm. Household, photography and darkroom items, art work, boat, motor and trailer. 850 Daffodil Avenue

POTTERY, RUGS, CARPETS, old clothes. Wanted: large ivory Buddha. 1316 Rudlin. Sunday May 11. 9am on

105 GARAGE SALES

1517 MONTEREY, SATURDAY May 10th. 1-7pm. Store and marine fixtures, assorted furniture, etc.

SATURDAY, 10 TO 3. BABY items, toys, household items. 4030 Oberlin Place. off Blair Ave.

SOFT BALL TEAM HOLDING garage sale Saturday only 10am-6pm. 1177 Dignan Road, Brentwood Bay.

DRIVEWAY SALE, MAY 11TH, 10-5. Glassware, lamps, odds and ends. 2951 Almartin Pl. (off Mt. View St.): 474-1603.

GARAGE SALE, SATURDAY May 10th, 10-4, 350 Gorge Road West. Baby clothes and furniture, misc. household items.

BACKYARD SALE SATURday, May 10th from 10: am-3pm. Bikes, headboards, misc. 2840 Dysart Road (off Gorge).

3741 EPSOM DRIVE, MAY 10th, 9 am to 1 pm. Like new baby items, toys, household and miscellaneous. 477-6807.

4486 EMILY CARR DR., 9AM-12 Saturday and Sunday. Childrens clothes, drapes, furniture and misc.

CARPORT SALE. SATURDAY May 10th, 10am-4pm. Furniture, clothes, kitchenware, etc. No early birds. 1656 Cedar Ave.

CAMPING EQUIPMENT, truck tires and wheels 700x15, records, books, doors and much more. 1955 St. Ann Street.

PATIO SALE. COLLECTables, china and miscellaneous. #1-1318 Balmoral Rd. Saturday-Sunday, 10am-2pm.

GARAGE SALE AT 2623 MILLstream Rd. Sunday, May 11th, from 9 am on. Moving, everything must go.

GARAGE SALE, SATURDAY 10am, 9349 Webster Place. Weight lifting set, books, and misc.

STOVE, FRIDGE, FURNIture, miscellaneous items. 1235 Queens Ave off Chambers St. 10 am-3 pm. Sunday, May 11.

AMANA 25 CU.FT. FREEZER, boys bicycle and miscellaneous items. 2648 Asquith, 9:30-4:00PM

HOUSE SALE. MOVING. MUST sell everything. 1305 Bond Street, 383-8290

GARAGE SALE, SATURDAY, 10-2, 851 Snowdrop Avenue, Miscellaneous items.

109 MISCELLANEOUS TO RENT

MOGUL SPORTS LTD. Rentals of tents, stoves, Windsurf boards, packs and sleeping bags. 629 Pandora St, 384-2224.

115 SWAPS

BOTTLES A PROBLEM?
Trade pop bottles or beer bottles for gas, merchandise, Gorge Mohawk. Bottles for cash, Victoria Bottle Exchange, 510 E Gorge, 383-0213, 381-1432

SEARS SHAPE SHOP EXERcise bike, new condition, swap for mans 10 speed bike with mudguards, 23" frame, 382-5616 after 6pm.

15' FIBERGLASS BOAT, 50 and 9 horse motors, $2,300. Swap for anything of that value. 479-2119.

1975 SCOUT 4X4. VALUE $4500. Swap for travel trailer of equal value or will pay difference. 478-2315.

WILL SWAP LARGE GREENhouse for aluminum boat. You dismantle. 477-7435

1976 22' TRAILER WILL SWAP for a boat. 721-3483

67 CADILLAC FOR A PICKUP, crew cab preferred. 478-7296.

116 COINS and STAMPS

WE BUY SILVER COINS AND sterling. Universal Trading Centre, 383-9512

FOR SALE STAMPS NEW AND used. Singles and plate blocks. 50% of catalogue price. 383-1094.

117 ANTIQUES and ARTS

ANTIQUE AND
FINE ART AUCTION
MON. JUNE 9, 1980 at 7PM

Incl. 17th, 18th & 19th C. furniture, Canadian & European fine art, Oriental carpets, clocks, copper & brass, china & glass, collectibles, etc.

For the appraisal of your articles please call MR. JOHN BOYLE
926 FORT ST. 386-3308

LUNDS

$AVING$
If you want value for your money and quality and beauty in your furniture, come and browse through our large selection of olde solid wood furnishings from Denmark, New York and England. Parlour suites from $1395; bedroom suites from $695; oak draw leaf tables and 4-chairs from $595; many 9-pce dining suites in oak, mahogany and walnut; plus much, much more. Open 7 days, most nights. Only 15 min from town. Financing avail OAC. Pete's Place, 786 Goldstream, 478-6000.

We are now accepting consignments for our upcoming Clock Auction. Tues. May 20.
926 FORT ST. 386-3308

LUNDS

30% OFF ALL MERCHANDISE, Capidimonte figurines, crystal, china, Limoges, chandeliers, wall plaques and much, much more. The Porcelain Shop, 595-1221, corner of Fort and Oak Bay.

PHILIP WOUWERMAN-OIL on canvas, and P.F. Mola-oil on panel, both circa mid 17th century. Art Royal, 569 Johnston St. 381-1512.

MARSHALL ANTIQUES, 1030 Fort. We buy quality furniture, silver, china, crystal. TOP PRICES PAID. 382-0511.

COLLECTOR WILL BUY OR repair any windup gramophone, outside horn or otherwise. 595-4768.

ANTIQUE LIGHT FIXTURES, shades, and brass parts for sale at Waterglass, 1040 North Park St. 384-1515.

FURNITURE REPAIRED. ANtiques our specialty. Phone 478-2539.

EARLY VICTORIAN ROUND mahogany table with 6—leaves. $2200. 385-0326.

STERLING SILVER FLATware, "Prelude". Best offer. Victoria Press Box, 631.

CANADIANA DRESSER WITH mirror, $350. Queen size brass canopy bed, $850. 382-6051

RED VELVET CHAISE lounge, $650, and sitting chair, $200. 384-9411

ANTIQUE BARBER CHAIR BY Theo A. Kochs. 1885. Good condition. 474-1613.

ANTIQUE SOLID OAK DESK completely refinished. $300. 385-5848.

ANTIQUE WARDROBE, ASKing $250. 112-743-9135, Shawnigan Lake.

MOVING. MUST SELL ANtique dictaphone $195. Antique dresser $100. 477-1650.

ROUND OAK TABLE OPENS to 11', 6 chairs. $1400. 386-5463.

DOLL, $125. CALL EVENINGS 477-3182 for further information.

117 ANTIQUES and ARTS

OLDEN OAK ORNATELY carved Monk's bench, beautiful Vienna double regulator wall clock circa 1870, china, silver and smaller items in wood. 721-3605 after 5pm.

3 PIECE OVERSTUFFED LIVing room suite, excellent condition, $650. Large old solid oak bold front dresser with bevelled mirror $285. Old tri-lamp $40. 592-5665.

WANTED: QUALITY ANtique furniture, rugs, clocks, paintings, silver, etc. Top prices paid. D. Robinson, 1019 Fort, 384-6425.

CAMEL-BACK SETTEE AND chair, down filled cushion. Victorian Sleepy Hollow chair. Elm Secretaire desk, circa 1880. Irish carved oak chair. 383-0405.

120 GARDEN SUPPLIES

TRIO
GRAVEL MART
New hours starting Thursday, May 1st 1980:

Mon—Fri	8am to 8pm
Sat	8am to 4pm
Sun & Hol	10 am to 4 pm

Trio Ready Mix (1971) Ltd
½-mile north of Fable Cottage on Cordova Bay Rd at Fowler Rd

GARDEN PLOT, SE VICtoria, minimal amount of weeding required. 595-0934.

ROTOTILLER $100; 3235 Millgrove.

Fertilizer

#1 STRAIGHT OLD COW MAnure, 14 yards, $100. 7 yards, $53. 4 yards, $38. Bags $2.50. 595-0773.

SAANWOOD FARMS LTD.
Cow manure. 652-2026 or 652-1743. No Sunday calls please.

MANURE, $4.95 TRUCK, Uload. Free eggs per load. 652-3501.

Greenhouse

NEW 8'X8' GREENHOUSE. Excellent construction. Heavy vinyl covering. Cedar foundation. $275. 479-9616.

Plowing, Rotovating and Cultivating

DON'S TRACTOR SERVICE
477-3913
We rotovate, plow, cut grass and brush; also loading and hauling.

RAMSAY'S ROTOTILLING, 16½ horsepower tiller, garden small or large. Guaranteed deeply tilled. Enters 32" gate. Last year's prices. 598-6541.

KAYTER'S ROTOVATING Service. Gardens, backyards rototilled. Enter small gates. 383-8269 if no answer please phone after 4pm.

COOPER TRACTOR SERVICE
478-8031
Rotovating, mowing, brush and lot cleanup.

TED'S TRACTOR SERVICE. Rotivating, plowing, leveling. Hay cutting, 478-4059, 388-5464 pager 639.

GARDEN ROTOTILLING, reasonable. 478-0798 after 5pm weekdays only. Weekends anytime.

HAROLD'S ROTOTILLING
Powerful 20 HP machine, will enter 30" gate. 478-6832.

Seeds, Bulbs, Plants Trees and Shrubs

SPECIAL PRICES MAY 9,10 and 11 only.
Seedling geraniums, separate colours, 65¢ each, or $7.50 a dozen.
Regular prices, fuschias, 65¢ each, bedding plants, 65¢ a tray
All kinds of hanging baskets, get one for Mother's Day. Very reasonable.
2036 Bazan Bay Road, Sidney

SEEDLING GERANIUMS, 50¢ each. Geraniums 89¢ and $1.29. Marigolds; trailing Lobelia; Ice Plants, scarlet; Matricaria; Gypsophila and many others, 55¢ basket. Apply 1075 Goldstream at the rear. Open Sunday. 478-4488.

GERANIUMS, MUSTANG, zoned leaves, 4" pots, 80¢ each. 1557 Fremont, Saturday and Sunday after 11am. 477-9298

FOR MOTHER'S DAY, BEAUtiful Hanging baskets. Assorted colored geraniums. Phone 385-9292

GERANIUMS (STANDARD, Pelargonuem, scented) some houseplants including an 18' split leaf philodendron. 478-8146

BEAUTIFUL GERANIUMS, 50¢. 921 Darwin Ave. Not Sundays.

GERANIUMS "RED" $1.10-$1.25. "From Cuttings", 155 W. Burnside. 382-7015.

BRIGHT RED AND IVY LEAF Geraniums, now ready. 3401 Cook St.

BEDDING PLANTS. APPLY at rear 1075 Goldstream Ave.

Tools and Supplies

LANDSCAPE EQUIPMENT available. Rent or purchase. Case David Brown tractor, 70 hp. diesel. Rotovator, rake, box, trailer. 477-1645.

FIVE HORSEPOWER ROTOtiller, reverse and 4 speeds forward. Chain drive. $375. 479-3110

SEAR'S GARDEN TRACTOR lawn mower 11 HP, still under warranty. Near new. $1100. 592-0986.

ROTOTILLER, 5 HP, USED one season. $275. Phone 478-4746.

ROTOTILLER, 5 HP, AS NEW. $250. Phone 479-3459.

Top Soil, Rocks and Fill

Excellent
SCREENED AND BLENDED
TOPSOIL
$9.50
per metric ton
cartage extra
Trio Ready Mix (1971) Ltd.
658-5235

TOP QUALITY SHREDDED top soil with sand and manure added. 10 yards or more, $10 per yard delivered. Smaller quantities also available. Peninsula Bulldozing Ltd. 479-1884.

SCREENED TOP SOIL WITH manure and sand, $12/yd. Delivery extra. Sterilized potting soil by bag. E. Nixon Ltd. 478-0511; Nights 479-1937, 479-2995

#1 SCREENED TOPSOIL, mixed with sand and manure, $10 per yard. Some areas delivery extra. Free fill, hauling charge only. 478-3322.

HILLBANK GRAVEL SUPplies Ltd. Top quality topsoil delivered in Victoria area. 10-20 yard load. $11 peat mix, $10 peat soil. 743-2467.

NO. 1 MIXED TOPSOIL. DARK, sandy loam. Large and small orders. Also no. 2 and perk soil. 385-7455, 658-5172, 479-1582, 658-8921

NO. 1 MIXED TOPSOIL. DARK, sandy loam. Large and small orders. Also no. 2 and perk soil. 658-5172, 479-1582, 658-8921

WOULD LIKE APPROX. 15,000 cu. yds. of raw loam excavated. Open to offers, Millstream Road area or trade for soil. 478-7178

BY SACK, WEED FREE black soil. Open 7 days a week, 382-2843.

TOP SOIL. YOU PICK UP. $10 and up, $20. Weekdays 652-3951.

FREE CLEAN FILL. 559 Kenneth Street, 385-7964 or 479-5358.

120 GARDEN SUPPLIES

Top Soil, Rocks and Fill

SAND, GRAVEL, DRAIN AND crushed rock, 1 to 6 yard loads. 658-5406.

#1 SHREDDED SOIL, 15 YARD load at $10 per yard delivered. Phone after 6, 479-8349.

TOPSOIL WITH MANURE mixed, 12-15 cu yd load, $9 cu yd. 652-1194, 652-2445

NUMBER 1 BLACK TOPSOIL, $2.25 per bag. 1890 McTavish Rd.

125 PETS and SUPPLIES

SANCTION MATCH, ALL Breeds, Sponsored by Pembroke Welsh Corgy Association (C) Vancouver Island Section, Sunday May 18th at Brentwood Hall, Wallace Drive. All judging outside. Registration 10-12. Greenhandling 11-12:30. Breed judging commencing 12:30 sharp. Refreshments, rummage table, door prizes.

LARGE TIGER OSCARS $49.95 a pair. Guppies $2 a pair. Tetra conditioning food, 2 oz. reg. $5.49, now $4. One gallon Goldfish bowl, reg. $6.29, now $5. Silent giant pumps, $36.95. Large selection of pet books. Mister Pepins George Pet Centre, Gorge Shopping Centre, 2961 Tillicum Road. 382-4611. Open Thursdays and Fridays till 9.

ONE SAMOYED CROSS, ONE Spaniel cross, one Collie cross Borzoi, one English Setter cross, two Blue Heelers, three Border Collie crosses, golden and black Labradors, one Sheep dog cross, one purebred German Shepherd, two Terrier crosses, one purebred Dalmatian, one Veszla and pup. Several pups free. 479-5868

COULD YOU PLEASE HELP me, my little dog "Sruffle" died a month ago and I miss her terribly. She was a cross Maltese and Pom. If someone has this breed of dog, I would appreciate a chance to buy one. Please call 477-7291 days or 477-7179 nights, ask for Sheila.

AQUATIEL PET SHOP LTD
"Full line pet shop"
Presently in stock:
Red Lory
Citron Crested Cockatoo
Dusky Conure
Pool Goldfish
Puppies
Beacon Plaza Sidney BC 656-3314

TYEE KENNEL CLUB CHAMpionship dog shows and obedience trials, Friday, May 9th, 10:30 am; Saturday, May 10th, 9 am. Mill Bay Recreation Centre. Information, 112-743-2191.

MUST SELL, 1½ YEAR OLD Bare-eyed Mealy Amazon parrot, includes cage, perch, food, etc. Bought only a short time ago but circumstances force me to sell. Worth over $1000 in store, best offer takes. 592-6404

SOME VERY NICE HOUSE pets needing homes. Grey and white spayed female cat. White neutered male cat. 2 beautiful tortoishells. All white spayed female. Cats Protection League, 598-5731

DOBERMAN
17 month old female, Purebred, $150. Seeking responsible person who appreciates fine breed. 595-6621.

ARE YOU SEEKING
LOVE & AFFECTION?
Black male neutered cat, needs caring home. 385-8539.

ANIMALS' CRUSADERS
Be Kind To Animals Week. Visit us at Mayfair Mall, Monday May 5th through Saturday May 10th. 386-9832.

REGISTERED DOBERMAN pups, black and tan, and reds. Ready to go June 1. Excellent background. 477-4518 or 382-2544 after 6 pm only

WANTED: LOVING GENTLE home for affectionate 6½ months registered female Irish Setter puppy. Fenced garden a must. 478-0073

1½ YEAR OLD GOLDEN LAB-Setter cross free to good home. Good temperament, loves children, needs room to run. 658-1150

REGISTERED KEESHOND puppies, only 2 males left 8 weeks old, excellent family companions and watchdogs, quality stock. 721-5054.

REGISTERED DOBERMAN Pinscher puppies, sired by Canadian and American champion Free Spirits Apollo. 112-246-4267 or 746-4332

BLOODHOUNDS X BLUETIC hound pups, 10 weeks, innoculated and wormed, preference given to active family home. 382-7515.

FREE TO GOOD HOMES. 2 neutered male cats, 1 black, 1 black and white pursian. Must find homes by end of May. 384-0264.

BEFORE BUYING A PUPPY call Victoria City Kennel Club "Watchdog" for advice. 478-4177.

SEA SHORE PET SHOP LTD.
Tropical Fish — Birds
Small Animals — Supplies
Town & Country 383-9313

TAKING RESERVATIONS for quality registered Doberman pups. Show or pet. Due May 12th. 112-758-3592.

TONKINESE KITTENS (BURmese plus Siamese). Registered breed. If you like Siamese you will love the Tonks. 382-7447

FOR SALE CONURE PARROT, under 1—year old, excellent pet potential. $199. 477-0168 after 5:30.

RABBIT SHOW
Sponsored by VIRBA Youth Club. Entries welcome. Information call; 477-3687 or 598-3140.

DOG OBEDIENCE TRAINING by a professional. Basic, guard and behaviour problems. 381-6886 after 5.

ADORABLE BLACK AND white ½ Siamese male kitten, fully litter boxed trained, $15 to good home. 385-2945.

SCOTCH COLLIE REGIStered male, free to good suburban home with children. 382-9342.

PUREBRED AUSTRAILIAN Shepherd, registered, (Like Border Collie), 3 puppies, 2 male, 1 female. 112-858-5069.

WELL HANDLED AND CARED for 6 week old tabbies, 4 male, 1 female. Free to caring individual. 474-2842.

GERMAN SHEPHERD, PROfessional guard dog for rent. $30 per month. Call Kim or Ed at 642-4992.

FREE ADORABLE KITTENS. 2—fluffy gingers, 1—male 1—female. 1 fluffy all white male. Litter trained. 658-5782.

PUREBRED GERMAN SHEPherd, 1 year, spayed female with shots, good with small children. $100. 749-6383.

WANTED BY JULY LST, purebred Bloodhound puppy. Leave message for Barb 112-537-2391

CUSTOM MADE CANARY aviaries, 7X6X2', walnut, offers. 384-9696

THREE AQUARIUMS WITH accessories, 29 gallon, 10 gallon, 5 gallon. 477-2782.

REGISTERED SABLE SHELtie pups, 9 weeks old, have had shots. 478-6482 evenings.

PUREBRED NEWFOUNDland puppies, born March 20. 112-921-7383 after 6pm

KITTENS, FREE TO GOOD homes, litter trained. 388-9487 after 4pm

PUREBRED DOBERMAN pups, 12-weeks old, had shots, 2—male, 1-female. 479-9227.

REGISTERED PEKINGESE, Boston Terriers and Japanese Chins. Cobble Hill 743-2701.

3 MALE GERMAN SHEPHERD Pups. 656-1250 or 385-3440

GOOD HOMES WANTED FOR part Burmese kittens. 595-1403.

125 PETS and SUPPLIES

POMERANIAN PUPPIES, FEmale, Purebred, unregistered. 383-1272

GOLDEN RETRIEVER-LAB cross puppies, $20 each. 642-4191.

FREE KITTENS, 6 WEEKS. 1 grey male, 1 black female 478-6057.

20 GALLON SALT WATER tank, with fish, $60 or best offer. 595-8932 dinnertime

33 GALLON AQUARIUM COMplete, also many large fish, $110 or offers. 474-1954.

DOG GROOMING BY QUALIfied groomer. Langford area. Phone 478-4906.

FREE TO GOOD HOME, 11 week old excellent natured Collie Lab cross. 658-8381.

1½ YEAR OLD FEMALE CALIco cat, free to good home. 384-2877.

PUREBRED POMERANIANS for sale. Reasonable. Phone 479-1762.

REGISTERED AIREDALE terrier pup, show quality. 652-2952

FREE KITTENS TO GOOD home. 1 tabby and 1 black. 478-9953.

BABY BUDGIES FOR SALE, blue, mauve and yellow. 478-2594.

4-½" RED PIRANHAS FOR hobby or entertainment. Will deliver, 652-1777

ALASKAN MALAMUTE PUPS, registered, black and white, excellent pedigree. 112-754-3085.

FOR SALE PART SCHIPperke pups, excellent children's dog. 478-5716 after 3 pm.

BABY COCKATIELS, BABY budgies all colours. Glen Lake Avaries. 478-6428.

REGISTERED FEMALE Yorkshire Terrier, 7 months old, house broken. $250. 595-8716.

SPRINGER SPANIEL CROSS puppies, 8—weeks old, $25. 656-6903.

PUREBRED SPRINGER spaniel pups, liver and white, registered. 112-390-2574

KITTENS, FREE, TABBY males, black female, 8 weeks, trained. 658-5451.

EXTRA LARGE DOGHOUSE
Phone 652-9902

3 FLUFFY BLACK KITTENS and their mother, free. 478-0276.

WHITE MALE CAT, HAD ALL shots. Phone 592-7254 after 6:30.

TWO SIAMESE KITTENS, 8 weeks, $25 each. 382-0830.

SPRINGER SPANIEL PUPS, 6 weeks old. Phone 642-5728.

ONE BLACK SIAMESE CAT for sale. Offers. 592-7978 after 6.

ONE YEAR OLD TOY POOdle. 385-3877

SIAMESE KITTENS FOR sale, litter trained. 656-5983.

3 BEAUTIFUL KITTENS, free to good homes. 386-2318.

KITTENS TO GOOD HOMES. 479-4153.

1 BLACK MALE AND 1 WHITE female Cockapoo pups. 592-4442.

127 CHICKS, POULTRY HATCHING EGGS SUPPLIES

CHICKS HATCHING EVERY Friday. Turkeys, goslings, ducklings. 479-2084, 112-746-5244 Duncan

LAST CHANCE TO ORDER! Bronze and white turkeys. R.I. red, Comet, and Hubbard meat chicks. 478-3368.

SILVER LACED WYNDOTT hens. 2 month old Barred Rocks. 384-0790.

MUST SELL, COMETS, LAYing well, 2 years. $2.50, offers. 652-3501.

ROLLER PIGEONS, BEAUTIful colours, good performers. 656-2984.

128 LIVESTOCK SUPPLIES AND EVENTS

BEEF GROWERS
Want to increase your beef production? More milk, more beef, more money. Join us at the Vancouver Island Simmental Association Field Day. Display of full blood and Simmental cross cattle. Grooming demonstrations, lunch and refreshments available, on Sunday May 11, 11am, Valleyview Simmental, Duncan BC, H.W. VanEeuwen, east of Trans Canada Highway on Herd Road, 2.6 miles to Richards Trail, follow signs.

JOHN
MacNUTT
TRUCKING
SAWDUST—SHAVINGS
HOGFUEL
Large or Small Loads
479-6560

MANDER
TRUCKING LTD.
SAWDUST
SHAVINGS
CEDAR HOG FUEL
385-3041
After 6, 479-7629

CHEMAINUS
WESTERN HORSEMEN CLUB
AND CROFTON 4H VIHC
POINT SHOW
Saturday May 17th and Sunday May 18th, Fuller's Lake Arena grounds. Overnight camping. For further information call 112-748-1473

REGISTERED ARABIAN Gelding, trained, 6 years old, very beautiful, showy, Light Dappled White. Sired by Canadian Grand Champion Legional Merrit, Stallion, Albadi Tarfawi, 1978. $3000 or best offer. Phone after 7, 248-5910.

REGISTERED 2 YEAR OLD jersey cow with 4 month bull calf, papers, freshening again in December, $1000 or nearest offer. Also DeLaval milking machine, $400. Phone evenings 658-1029, 384-4529.

SHERWOOD CREEK FARM Summer Classic, prize money, all classes. For program, 478-1227. Flat, Saturday, June 14. Hunter-Jumper, Sunday, June 15. Judge Mrs. Peterson. Oregon, Washington.

SOOKE SADDLE CLUB, COLwood Trail Riders. 2 day VIHC Show, May 10-11, Sooke Community Park, overnight camping available. For information phone 642-4130, 642-3724.

FANTASTIC OPPORTUNITY, 30—quality proven Suffolk ewes, lambed twins, triplets, excellent registered NC Cheviot ewe, proven. 112-246-9864 or 112-246-3800.

WANTED: GELDING 15-15.3 HH and pony Gelding 12-13 HH. Must be well trained English and have very calm, kind temperment. Very good home. 479-3535

HORSES AND THE LAW Free law course sponsored by Sidney Library. Monday, May 12th, 7:30—9:30 pm. Pre—register at 656—3713.

FOR SALE: ONE 11 YEAR OLD registered half Arab gelding, $600. One 10 year old quarterhorse mare, $500. Both 14.2 hands high. 642-3985

FOR LEASE 16 HAND ANGLO Arab Gelding for English pleasure riding. To be kept in home in Metchosin. Experienced rider only. 478-9743 after 5pm.

PASTURE AND BARN FOR 2 horses to rent. $90. Near Beaver Lake Trail. 658-1149.

6 YEAR OLD ARABIAN MARE, 14.1 hh, gentle, trained. 112-746-6332.

128 LIVESTOCK SUPPLIES AND EVENTS

ARABIAN YEARLING COLT, no vices, beautiful mover, Khemosabi grandson. 112-746-6332.

REGISTERED ARAB MARE, 6 years old, flashy, nice mover, well started English, $3000. 382-6859

WANTED: FENCED PASture to rent, over 2½ acres, Saanich Peninsula. For sale 6' Masey Ferguson mower, $700. 479-8964.

HORSE SHOEING
Dave Millburn
652-2140

MUST SELL CHILD'S WELSH Pony, age 10, 12.2 HH. Show experience. Will consider offers. 477-5002 or 478-1227.

WOODCOTE FARM, ONE stall available, riding ring, excellent trails near, complete care, $135. 479-6259

PACIFIC BUTCHER SUPplies for your home killing and cutting equipment. Vancouver Island, Doug Allen, 478-5934.

JERSEY COW, 3½ YEARS old, freshened in February. Hand or machine milked. Phone Duncan 746-4660

WEANER PIGS, 9 WEEKS old, $35. Also butcher hogs cut and wrapped, 95¢ pound. 112-748-1257.

REGISTERED PUREBRED Arab gelding, grey, 14.1hh, tack included, $1500 or best offer. 112-748-0469

AT STUD, THE BLACK STALlion! Also grey Fadjur son. Best mare care. 112-743-5971

WELSH MOUNTIE PONY, $300 with English Tack. 478-2730 or 478-2506.

FAMILY MILK COW, 1½ years old, Jersey cross with Angus calf. 656-7444.

REGISTERED HALF QUARter horse, bay, mare, 4 years, 15hh. $950. 652-5753

NEW KIEFFER JUMPING saddle, 17". Excellent for eventing. $600 firm. 743-4769.

HOLSTEINS, 5-7 GALLONS, $900 and up, gentle family milkers. 652-3501.

PASTURE FOR RENT FOR donkeys or small animals. Blenkinsop. 477-6357.

FEEDER STEERS, 3½ months, milk fed, starting grass, $250-$300. 652-3501.

EAMOR WESTERN SADDLE, suede seat, good condition. $375. 382-6859

THOROUGHBRED FOR SALE. Well schooled, excellent jumper, 11 years old, $1500. 642-3485

GERMAN MADE STUBBEN Siegfried, 48" leather girth. 478-2374.

BIG HOLSTEIN CALVES 3-6 months, $250. $350. gentle pony. 112-646-2067.

WESTERN SADDLE, GOOD condition, $200 or nearest offer. 658-5434.

WEANER PIGS, 8 WEEKS old. 479-6818.

WEANER PIGS, 8 WEEKS old, $30. 656-5457.

SPLIT CEDAR FENCE POSTS, 6' and 7'. $1 each. 642-5972.

130 HEAVY EQUIPMENT AND MACHINERY

HABITAT
EQUIPMENT CENTRE
994 GOLDSTREAM AVE.
474-1231 Dealer 1978A

BOBCAT SPECIALS!

1 only 310 Bobcat loader, only 70 hours, like new: Full factory warranty.

1 only 722 Bobcat, hydrostatic, 1200 lb cap.. Good condition.

1 only 720 Bocat, Hydrostatic, low hours. Excellent condition.

1 only 444 Bobcat "older" but runs well.

1 only 65" angle broom, low hours. Excellent condition.

Ask About Our Super Low Interest Rates. Financing plan available on all used machines.

ASK FOR JIM

BAILISS SALE, SUNDAY, MAY 11th at 12 noon. Complete contents of Brewster Lake Shake and Shingle Ltd. Directions go to Elk Falls past Campbell River and follow signs on Gordon Rd. Gumming machine; head saw; resaw; Honeycomb burner and conveyors; cut—off saw; 2 forklifts; 2 ¼-spliters; buildings; 2 loads of blocks; gas water pump; dump truck; air compressor; grinder; chokers; 5-packing boxes. Etc. C.C.C. Auction Barns, Merville BC., 112-337-5224.

50,000 GALLON WATER TANK and tower to be moved by water, perfect condition. 200 ton 30 pound steel rails. Also several thousand railway ties. Large electric hoist, make nice ski tow. 656-1131, ask for Kelly after 5 or leave message.

FOR RENT LONG OR SHORT term JD 644B log and gravel loader, JD640 skidder. Reply to Box 7146, Depot D, Victoria, B.C. V9B 4Z2.

WELDING RIG, 1970 DODGE 1 ton, Hobart welder, hydraulic boom. $8000 or best offer. Duncan 746-6247.

CATERPILLAR MARINE DIESEL, 85 hp, 1 to 3 gear. Can be seen running. $4500. 642-5794 after 6pm

D4 CAT WITH WINCH AND 9' blade plus another complete cat for parts, $6,900. 112-748-1754.

1972 KENWORTH GRAVEL truck. 112-949-7800 after 6 (Port Hardy).

14 YARD ROCK BOX WILL FIT any tandem with hoist. 112-743-3049

700 BOBCAT HYDROSTATIC with pallet forks and bucket. 478-4581.

'73 INTERNATIONAL TANdem dump, serious enquiries only, after 5, 478-8682

1966 FORD TANDEM, FLAT deck, in excellent condition, new paint etc. 658-8381.

6-71N GM DIESEL, CAN BE seen running, $5200, 112-746-7037

135 FARM IMPLEMENTS

BUTLER BROTHERS BUILDALL

FARM, LAWN AND GARDEN EQUIPMENT

Satoh and Power King Tractors
★ Gas and Diesel/12-38 h.p. ★

Jacuzzi Pumps
Howard Rotavators

Serving the Peninsula and Islands for 50 years.

2046 KEATING XRD.
652-4437 652-1121

Ford Rollins
MACHINERY LIMITED
610 ALPHA STREET 384-0541
FORD TRACTORS
Lawn and Garden Tractors
10-20 H.P.
Farm Tractors
2 Wheel and 4 Wheel Drive
13-335 H.P.
DL-595-4A

FERGUSON FE35 DIESEL tractor in good condition with front end loader and back blade. 479-4405.

MODEL #133 CASE HAY baler. Good working order. Offers. 479-2252

OLD FOUR WHEEL FARM wagon, $200. Utility trailer, $125. 656-4296.

135 FARM IMPLEMENTS

J. GRIEVE
MOTORS
LTD.

Lawn & Garden Tractors
7 hp - 28 hp
Diesel Farm Tractors
22 hp - 275 hp
Full Line of Attachments
Good Supply Of Used Tractors
652-1642 SAANICHTON

KUBOTA TRACTOR, MODEL B7100, 3 cylinder diesel, 4 wheel drive. Implements such as 40" Howard rotovator, 40" (500 lb) front end loader, cultivator, ripper, reversible blade, drive on tip trailer. Ideal one man operation, landscaping, etc. List of steady customers available. 656-2360

J. GRIEVE MOTORS LTD. Vancouver Island's largest farm implement dealer now selling Yanmar 4-wheel drive tractors, 13 to 33 h.p. Full line of attachments.
652-1642 SAANICHTON

THREE POINT PLOW, SCOOP, blade and field cultivator. Also wanted: spotted baled hay. 477-1784

148 LEASE VEHICLES

ENSIGN

We Thought You Should Know Bryan and Tom SELL Premium Ex-Lease Vehicles

GAS ECONOMY
★ PLUS ★

78 VW RABBIT
4 Cylinder
Radio — Automatic
$6495

79 DODGE
B100 VAN
6-Cylinder Automatic
Power Steering/Brakes
Low Mileage
2 TO CHOOSE FROM
$6995

79 CHRYSLER
NEW YORKER
Loaded with every option including sunroof
21,000 Kilometres
$10,995

★ ★ ★

PLUS MANY MORE SPECIALS TO CHOOSE FROM

ENSIGN LEASE LTD.
Quadra at Caledonia
386-2411
DEALER NO. 5620

149 NEW CAR DIRECTORY

GlenOak
Ford

"TELL A FRIEND"

★ Mustang ★
Over 65 In Stock
STARTING AS LOW AS
$5995
Stock #80045

★ LIGHT ★
★ TRUCKS ★
Over 60 In Stock
STARTING AS LOW AS
$6482
Stock 80601

GLENOAK FORD
YATES AT COOK
384-1144
DEALER 6616

150 CARS FOR SALE

TRY US FIRST
There is no easy way to purchase a used car, and most times after you do purchase one, you don't feel all that good about it. Then, to try and get some minor work done after, is hopeless. We believe we can overcome these problems. Why not TRY US FIRST?
20 Small Cars To Choose From. Metro Honda, 388-6921, Dealer 5876.

SUBARU
Drive SAUNDERS Super Subaru new cars, 4x4's. Victoria Colwood 474-2211 or 474-1622. Dealer 5932.

65 SILVERLINE HARDTOP tent trailer, $275 obo. 75 Grand Fury $850. 72 Dodge Van, new paint, $2200. 384-4670 ask for Greg.

1976 DODGE CORONET, ASKing $2800. 1972 Toyota pickup, asking $1895. 385-1803.

1969 CHRYSLER; 1975 DODGE ½ ton pickup; offers. 479-2751.

150 CARS FOR SALE

METRO TOYOTA

TERCEL
From
$4598

80 Accord
80 Corolla SR5
79 Cressida
79 Dodge Van
79 Corolla 4-dr.
79 Ford P.U.
78 Toyota P.U.
78 Civic
78 Corolla
78 Acadian
78 Dodge P.U.
78 Datsun 200 SX
78 Zephyr
78 Yamaha
78 Omni
77 Toyota P.U.
77 Bobcat S/W
77 Monarch
77 Caprice Classic
77 Chevelle
77 Camaro
77 TR7
77 Volare S/W
77 Trans Am
77 Cougar 4-dr.
77 Celica
77 Corona
77 Dodge Van
77 Accord
76 Firebird
76 Dodge Van
76 Corolla
76 Duster
76 Astre
76 Mazda
76 BMW 530i
76 Pinto
76 Midget
76 Suzuki
76 Ventura
76 Datsun 710
75 Dodge Van
75 Audi
75 Celica
75 Honda M.C.
75 Land Cruiser
75 Dart
75 Corolla
75 Cadillac
74 Bobcat
74 Fiat
74 Dodge Van
74 Duster 4-dr.
74 VW Beetle
74 Toyota P.U.
74 Austin
74 Land Cruiser
74 Comet
74 Astre
73 Land Cruiser
73 Impala
73 Audi
73 Corolla
73 Monte Carlo
73 Corona
73 Capri
73 Ford Van
73 TR6
73 Corolla
73 Sprint
72 VW Camper
72 Datsun P.U.
72 Celica
72 Corona
72 Mini
72 Corolla
72 Olds
72 Renault
72 GMC Sprint
72 Mazda
71 Torino
71 Duster
71 Mazda
71 Cougar
71 Capri
71 Datsun
70 Envoy
69 T-Bird
69 Vauxhall
69 Chev S/W
68 Pontiac
68 Mustang
68 Montego Convert.
68 Mustang Convert.
67 Chev P.U.
66 Barracuda
66 Westfalia
62 Healey Sprite
60 Pontiac

OPEN FROM
8 a.m.-9 p.m.
SAT., 8 a.m.-6 p.m.

100% Bank Financing
O.A.C.

386-3516

METRO TOYOTA LTD.
645 FINLAYSON
(Across from Woodwards)
DEALER 6290

METRO TOYOTA

1979 - 1980

SAVE HUNDRED'S OF DOLlars on a 1980 Volvo. Buy my demo. LINDON COLLARD, 642-4425, McCallum Motors, 382-6122. Dealer 5603.

79 COROLLA 1600. 2 DR. AUTO. Radio. Only 16,000 original KM. On display $5295. Colwood Car Mart, 1836 Island Hwy, 474-2233. Dealer 6716.

1979 BROWN SUNBIRD Hatchback, lady driven, one owner, V6, warranty July 80, $5700. Excellent condition. After 6pm, 727-2118.

1979 SILVER ANNIVERSARY Trans Am, limited edition. Accepting offers. After 5:30pm, 383-7081.

1979 PLYMOUTH COLT, BLUE, front wheel drive, 2 door hatchback, 6 months old, 7000 miles. $4800. 385-1006

1980 SUNBIRD SPORT COUPE, under warranty, power steering, power brakes. 2100 kilometers. $5700. 385-2210 after 6.

TRY US FIRST!
79 Firebird automatic. 16,000 miles, like new, $6495. 388-6921, Metro Honda. Dealer 5876.

79 AMC CONCORD, EXCELlent condition, 18,000 kms, vinyl roof, am/fm cassette deck, $6300. 386-3398 after 6pm.

NEW 1980 OMEGA
Driven 1 month. 658-1024.

150 CARS FOR SALE

DOUGLA
VOLKSWAGEN
AUDI

Your Largest Volkswagen Audi Dealer On The Island!

Premium Used BEETLES!

76 Beetle. Gold, 4 speed, 2900 miles! $4995

75 Beetle. Yellow, 4 speed with 41,000 miles! $4295

68 Beetle. Red, 4 speed $1795

PREMIUM IMPORTS

76 VW Scirocco, automatic. 21,000 one-owner miles! $5395

76 Rabbit, 2 door, 4 speed $4295

75 Corolla station wagon. Woodside, automatic, only 33,000 miles! $4395

75 Fiat 128 sedan. 4 speed $1995

71 VW 411 wagon. 4 speed $2695

UP TO 60 MONTH SCOTIA PLAN FINANCING AVAILABLE. O.A.C.

Douglas Volkswagen Ltd.
3329 Douglas Street
388-5466
Dealer 5100

TILDEN

CHEV-PONTIAC SALE
All vehicles 4 door, automatic, power steering, power brakes, AM radio, rear defrost and side mouldings.
1979 LEMANS. Light blue ext., matching vinyl int. 22,000 miles $4999
1979 MALIBU CLASSIC. Two tone blue ext., matching cloth int., pinstripes, 20,800 $5099
1979 MALIBU. Red ext., matching cloth int., pinstripes, 21,800 miles. $4699
386-1213
TILDEN RENT-A-CAR
767 Douglas St. DI.63650

SUBARU
at EDWARD MOTORS LTD.
We're no. 1 for Subaru sales in Western Canada, right here in Victoria. Drop in and test drive the amazing 1980 Subarus and see for yourself why the "QUALITY CAR FROM JAPAN" is winning rave notices.
EDWARD SUBARU
3319 Douglas
(Opp. ICBC Claim Centre)
384-1161 Dealer 6605

1980 Corvette, White, V8 automatic, PS, PB, T-bar, AM/FM, 3000 kilometers, $15,500.
79 Mustang, V8, automatic, power steering, radio, decal package, 32,000 km. $5295
HERTZ RENT A CAR
(Division of Howbar Leasing)
901 Douglas St., Victoria, B.C.
Open 7 days a week. 388-4411
Dealer #6499

79 CHEVROLET CAPRICE CLASSIC 4 DR SEDAN
V8 automatic, power steering, brakes, radio. Finished in Burgundy (2 tone) red cloth interior. Only 15,000 miles. Like new. Priced to sell at $6695. Ask for ERROL RICHARDSON, Empress Pontiac Buick GMC Ltd. 382-7121 or 383-2465. Dealer 5701.

79 MONTE CARLO 2 DR HTPS.2 ONLY
V8 automatic, power steering, brakes, radio. One brown $6695, 10,000 miles. One silver $6995, 16,000 miles. Ask for ERROL RICHARDSON, Empress Pontiac Buick GMC Ltd. Dealer 5701.

LOOK!
79 Dodge Camperized Van. One owner, only 23,000 Km., and one year warranty. In like new condition! Must be seen, contact GARY KANGAS, 386-3516, Metro Toyota. Dealer 6290.

LOADED
1980 Grand Prix "LJ". Replacement value $12,400. Sale price $10,695. Exclusively with LEA WALLE. Home no. 479-8934, 382-7121. Empress Pontiac Buick GMC Ltd. Dealer 5701.

RARE
1979 Capri 302, 4-speed, overdrive, hatchback, power steering, power brakes, sunroof, 25,000 kms, still under warranty, stereo and CB unit optional. Will trade or best offer. 388-6611 local 124.

79 CAMARO Z28
Runs as good as it looks! For details call YATES AUTO SALES LTD. 950 Yates St. 388-7722. Dealer 5268.

LOOK!
80 Honda Accord, L/B, 5 speed, only 5,000 Km., factory warranty. Phone PETER MORETTI, 386-3516. Metro Toyota, Dealer 6290.

TRY US FIRST
79 Accord H/B, AT, 7000 mi. $7095. Metro Honda, 388-6921, 2151 Blanshard St. Dealer 5876

150 CARS FOR SALE

THREE POINT MOTORS
Mercedes-Benz
PORSCHE

LOOK AT THIS SELECTION

'80 BUICK
Skylark Limited
Beautiful - light blue metallic with dark blue interior. V6 automatic, power steering and brakes, radio, etc. 12,200 miles. Balance of 3-year/60,000 km warranty $7,695.

'80 CADILLAC
Luxurious Seville finished in medium brown metallic with beige interior. Less than 1,000 miles! $24,975

'80 MERCEDES
300 Diesel with all standard Mercedes luxury features plus electric sunroof. Classic white with dark blue interior. Less than 5,000 miles. $28,800

'80 BUICK
Only 13,000 miles on this Skylark V6 automatic, power steering and brakes, radio. Gold metallic with light brown interior. $6,995

'80 DATSUN
Sporty 200SX 5-speed. Dark blue metallic with light blue interior. Only 2,300 miles. $7,380

'80 MUSTANG
Sky blue metallic with deluxe interior. 6-cyl. automatic, power steering and brakes, tilt wheel, dual remote mirrors, AM/FM stereo cassette. Less than 500 miles. $7,695

'79 DATSUN
510 Station Wagon in metallic green. Automatic, custom roof rack, radio. Less than 10,000 miles on this lovely unit. $6,995

'79 PLYMOUTH
Volare Station Wagon with automatic, power steering, custom roof rack, radio. Only 6,000 miles on this immaculate unit. $6,595

'79 DATSUN
Just over 15,000 miles on this very nice 510 two-door automatic, radio. $5,995

'79 DATSUN
Metallic blue 510 4-door automatic. Less than 17,000 miles. A beauty! $6,195

'79 FIESTA
Bright yellow one-owner Ford Fiesta Ghia with sun roof and radio. Only 8,500 miles. $5,895

'79 DATSUN
Metallic green 210 two-door automatic, radio. 19,000 miles. A bargain! $4,895

'79 DATSUN
Only 9,000 miles on this immaculate 210 four-door automatic, radio. $5,395

'77 MERCEDES
Beautiful one-owner 300 Diesel finished in dark brown metallic. Electric sunroof. Only 30,000 miles. Replacement cost $30,920. $22,920

'77 DODGE
This is an exceptional unit. Custom 200 Camper Special Pickup with heavy-duty package and canopy. Automatic, power steering and brakes. One-owner, only 7,100 miles! $6,495

'76 MERCEDES
Magnificent 450 SEL sedan finished in Milan brown metallic with off-white leather interior. Electric sunroof, AM/FM stereo cassette, light alloy wheels. Only 35,000 miles. Replacement cost $49,770. $29,770

'76 MERCEDES
Five-cylinder 300 Diesel finished in burgundy. Electric sunroof. $13,000 less than replacement cost. $16,975

'76 HONDA
CVCC 5-speed, tach, radio, Michelin XZX tires. $3,795

'75 MERCEDES
Immaculate one-owner unit with 23,000 miles. Dark blue with off-white interior. Electric sunroof. A bargain at $17,975

'74 FORD
Pinto Wagon with only 25,000 miles. Automatic, custom roof rack, radio. Very nice! $3,495

'73 MERCEDES
Only 50,000 miles on this very desirable one-owner unit. Finished in beige with dark brown interior. Sunroof. $12,975

'71 MERCEDES
Luxurious, metallic silver 300 SEL 6.3. Only 50,000 miles. Electric sunroof. $17,975

'71 DATSUN
510 two-door $1,695

Government
at
Hillside
385-6737
Dealer 5053

REPOSSESSION
79 Trans Am, 6.6 litre engine, black, gold fabric interior, 9200 kms, special package edition-loaded. Balance of factory warranty. Phone Chris or Nadia 388-7341 between 9am - 4:30pm. Monday-Friday. Sealed bids.

TRY US FIRST!
'80 Honda station wagon, 5 speed. Silver, many extras, only 250 Km. For immediate delivery at Metro Honda, 388-6921. Dealer 5876.

1979 HONDA ACCORD, 5 speed, 9,000km, hatchback, $5,690. 478-7990.

1979 RABBIT, $3,000 OR offers. Needs work. 478-7390.

79 HONDA ACCORD, 4 DOOR sedan. $6000. 383-4973

1977 - 1978

CELICA ST
77 2 dr. Liftback auto, AM/FM stereo, blue with white interior, only 15,000 miles. Immaculate. $5995. Trade up or down. PAINTER MOTORS LTD., 3005 Douglas St., 388-6196. Dealer 5802.

TRY US FIRST
77 Cordoba H/T. Mint $4995. Metro Honda, 388-6921, 2151 Blanshard. Dealer 5876

77 MONARCH GHIA
16,000 miles, excellent condition, HD suspension, stereo, factory options, $5,000. 479-3428.

150 CARS FOR SALE

ENSIGN CHRYSLER PLYMOUTH

ENSIGN
CHRYSLER
PLYMOUTH

WE THOUGHT YOU SHOULD KNOW

ALL UNITS CHECKED BY CAR CLINIC DIAGNOSTIC CENTRE

★ TWO ★
79 CAMAROS
V8, Automatic,
Power Steering/Brakes
Radio, 2-Tone Paint
YOUR CHOICE
$7295

'80 Plymouth Horizon
'79 M.G.B. Convertible
'79 Dodge Van
'79 Lil Red Express PU
'79 Mercury Capri
'79 Ford Mustang
'79 Ford Pinto
'78 Chrysler Cordoba
'78 Plymouth Fury SW
'77 Sportsman 8 pass.
'77 Dodge Aspen
'77 Pontiac Trans Am
'77 Chrysler Cordoba
'77 Mercury Comet
'76 Buick Century
'76 Ford Granada
'75 Ford Elite
'74 Mercury Capri
'74 Toyota Hilux P.U.
'74 Ford Pinto
'72 Toyota Corona

PLUS MANY MORE

GOV'T TESTED PLUS 2-YEAR WRITTEN WARRANTY

ENSIGN
Chrysler-Plymouth Ltd.

DOWNTOWN
YATES AT COOK
Dealer licence number
D5295
386-2411
Open Weekdays
Till 9:00

TRY US FIRST
78 Civic Sedan. 25,000 mi. $3795. Metro Honda, 388-6921, 2151 Blanshard. Dealer 5876

MUST SELL. 1978 HONDA Civic, 13,000 miles. Like new, radio, snow tires. Asking $4200. Phone 656-7066 after 6 pm.

1978 HONDA HATCHBACK automatic, low mileage, am/fm, cassette. Lady driven. $4595. 652-4977.

1977 CAPRICE CLASSIC
4 door, 350 engine, excellent condition. Many extras. Days 384-4118, nights, 656-5480

1978 CAPRI GHIA 4 SPEED, 6 cylinder, am/fm, cassette with equalizer. $6200. Phone between 8-10 am. Brenda 598-7980.

1978 PONTIAC PHEONIX, 6100 kms, 2-door coupe, Landau roof, should be seen. Offers. 385-4213 or 386-3889.

WEDGEWOOD BLUE, 1977 Plymouth Fury, 4 door, excellent condition, air conditioning and extras, $3800. 383-6750

77 OLDS CUTLASS SUPREME, power brakes/power steering, air conditioning, 24,000 miles. Offers. 385-7288.

1977 CIVIC HATCHBACK, 28,000 miles, sunroof, new tires, tapedeck, Immaculate, $3895. 477-3715.

1977 OLDS VISTA CRUISER, only 18,000 miles. Wood grain, roof rack, mags, etc. $6000 firm. Immaculate. 383-3534.

1978 FORD FAIRMONT 2 DOOR Sedan, 25,000 kilmeters, economical 2300 CC motor, excellent condition. 388-5461.

77 VOLARE 6, A1 CONDITION. Must sell moving. 478-3698 after 6.

MUST SELL. 1978 TRANS AM, low mileage, many options, seeing is believing. Offers. 382-2549

1977 OLDSMOBILE CUTLASS Supreme Brougham 2 door, $4125. 598-2201, 382-1113.

78 ACCORD HATCHBACK, 5 speed, $5,400 or best offer. 478-1119.

'77 NOVA, MUST SELL, HIGH mileage, great shape. Best offer on $3400. 386-9650.

1978 HONDA CVCC HATCHback, excellent condition. $4250. 386-1463 evenings.

77 MINI 1000, 20,000 MILES, 60 mpg. Tested till April 81. $3000. 385-1838 5-7 pm.

1977 CADILLAC ELDORADO Barritz. Immaculate condition. Loaded. 388-0811, 477-7775.

150 CARS FOR SALE

Millstream
CHEVROLET
OLDSMOBILE

CAPRI
76 CAPRI 2-door, 4 cylinder, automatic, radio. Only 40,000 miles. Finished in white with beige vinyl trim. Only $3990

LE MANS
74 LE MANS 2-door, V8 automatic, power steering, brakes, radio. Finished in light green metallic with fawn cloth trim. Only $2990

HORIZON
78 HORIZON 4-door. Economical 4 cylinder, automatic, radio. 1-owner car. Finished in green with matching trim. Only $4990

THUNDERBIRD
73 THUNDERBIRD. Every option possible. Only 59,000 miles. Green with matching vinyl trim. Only $3995

PINTO
72 PINTO 3-door. Economical 4 cylinder, 4 speed. Finished in light green with matching vinyl trim. Only $2250

MONTE CARLO
79 MONTE CARLO Landau, V8 automatic, power steering, brakes, radio. Finished in silver metallic with maroon vinyl top and matching maroon trim. Only $6950

MOST CARS
BCAA INSPECTED

TAKE ADVANTAGE
OF OUR
Bonanza Specials!
DURING MAY

MON.-FRI.
8:30 a.m. - 9 p.m.
SAT. 9 - 6

Millstream Chevrolet
Oldsmobile Ltd.
1730 Island Highway
474-1211
Dealer Lic. D-5831

78 FORMULA
Beautiful silver, immaculate condition, T-bar, auto, power window, ps., pb., 8-track, plush velour interior. YATES AUTO SALES LTD. 950 Yates St. 388-7722. Dealer 5268.

78 GRAND "AM"
2 dr. HT, V8 AT, P.S, P.B, radio. 26,000 miles. $5995. Trade's welcome, exclusive with LEA WALLE, 479-8934, 382-7121. Empress Pontiac Buick GMC Ltd. Dealer 5701.

LOOK!
77 TR7 with only 23,000 miles! Beautiful shape, hurry for this one! Call GARRY WEIDNER, 386-3516. Metro Toyota, Dealer 6290.

LOOK!
77 Camaro LT, white with black interior, 43,000 miles. One year warranty! Call GUNNER, 386-3516, Metro Toyota. Dealer 6290.

LOOK!
77 VW van, semi camperized. 18,000 one owner miles and 1 year warranty. Call BOB McMILLAN, 386-3516. Metro Toyota, Dealer 6290.

TRY US FIRST
77 Honda H/B. Gold. Radial, tape etc. $3895. Metro Honda, 388-6921, 2151 Blanshard. Dealer 5876

78 TRANS AM
4 spd., black with velour interior, top condition all around. YATES AUTO SALES LTD. 950 Yates St. 388-7722. Dealer 5268.

LOOK!
78 Dodge Omni, 4 door, automatic. 1 year warranty. Call JENNIFER RICHARDS, 386-3516, Metro Toyota, Dealer 6290.

77 TRANS AM 4 SPD
Black with black velour interior, ps, pb, air cond., power windows. Clean well kept car. 381-5544, BSG SPECIALTY MOTORS. Dealer 6033.

AUDI FOX
One owner, 1977 stationwagon, many extras, low mileage, excellent condition, $5895 or offers. 382-9278

1978 HONDA 4—DOOR STAtionwagon. Automatic transmission. Very good condition. 12,000 miles. Must be sold immediately for $4500 cash. 384-9371 days; 598-3902 evenings.

1977 PLYMOUTH FURY, 2-door, power steering, radials, rear de—fog, perma—shine. Very good condition. Low mileage. Must sell. Best offer. Call after 6, 382-0868.

LOOK!
78 Datsun 200 SX, 5 speed, air conditioning and only 35000 km. Excellent condition. Call Brad Harmon, 386-3516, Metro Toyota. Dealer 6290.

IMMACULATE VOLVO 2 DR. 20,000 mi, 4 spd. $7395. LINDON COLLARD, 642-4425 McCallum Motors Ltd. 382-6122. Dealer 5603.

78 DATSUN 200 SX, 5 SPD, 25,000 original KM. 1 owner. On display Colwood Car Mart, 1836 Island Hwy, 474-2233. Dealer 6716.

TRY US FIRST!
78 Civic 5 speed hatchback, $4395. 388-6921, Metro Honda, Dealer 5876.

'77 DODGE ASPEN, SLANT—6, automatic, power steering, power brakes, air, cruise. Moving, must sell. $3900 firm. 384-8198 or 478-8625.

SEVILLE
Unquestionably one of the nicest and best equipped in Victoria. 477-7466.

1978 MALIBU CLASSIC wagon, V6, ps, pb, AT, radio, excellent condition. $6400. 381-6326.

MUST SELL. EXCELLENT 77 Olds Cutlass. After 6pm, 598-2896

78 CUTLASS OLDSMOBILE, 2 door. Blue. Excellent condition. $4800. 592-0005

77 MALIBU, EXCELLENT condition. Must be seen or trade for Celica. $3300 o.b.o. 592-5304

150 CARS FOR SALE

SUBURBAN

THE HOME OF LINCOLN, MARQUIS, COUGAR, XR7, ZEPHYR, CAPRI, BOBCAT, FORD TRUCKS

GAS MISERS!

79 Mustang, 302 V8. A/T, P/S, P/B, radio, 17,000 km. $6295

79 Toyota. 4 cyl., A/T, tape deck, 11,000 km. $5295

79 Acadian. 4 cyl., 4 spd., radio. 14,000 km. $4495

79 Pinto 2DR. 4 cyl., 4 spd., radio, 7,000 km. $4495

79 Capri, 3DR, 6 cyl., 4 spd., P/S, radio. 15,000 km. $6495

77 Bobcat wagon. 4 cyl., A/T, P/S, radio. 21,000 km. $3495

76 Bobcat Villager wagon. V6, A/T, P/S, P/B, radio. 41,000 miles. $3695

76 Bobcat, 3DR. 4 cyl., 4 spd., radio. 36,000 miles. $3295

76 Mustang 3DR. 6 cyl., A/T, radio, 56,000 miles. $3495

75 Pacer 2DR. 6 cyl., std., radio, 56,000 miles. $2695

78 Fiat 2dr. 4 cyl., 4 spd., radio, 56,000 miles. $2495

73 VW Bug, 2DR. 4 spd., radio, 47,000 miles. $2495

73 Cortina, 2DR. 4 cyl., A/T, 42,000 miles. $1995

73 Datsun 610, 2DR. A/T, radio, 44,000 miles. $2495

72 Pinto wagon. 4 cyl., 4 spd., radio. 78,000 miles. $1895

100% FINANCE ON APPROVED CRECDIT, FORD MOTOR CREDIT, OR BANK!

TRADES WELCOME!

SUBURBAN MOTORS
3377 Douglas
386-6131
Dealer 5528

CLEARANCE
1972 Fiat 128, 52,000 miles, 1 owner, excellent $1475; 1974 Astre auto, 44,000 miles, extra clean $1185; 1974 Austin Marina, 50,000 miles, clean $985. 384-1721, 592-3121, Sports and Classic Cars, 640 lower Hillside. Dealer 5433.

77 SUNBIRD, 1 OWNER, 29,000 miles, deluxe, auto, power steering, power brakes. Like new. $5000. 73 Buick deluxe stationwagon, tested to March 81. $1595. Bellschoch Holdings Ltd. 752 Caledonia. DL6737. 388-5612.

'68 MUSTANG, RARE, STOCK 390 GT, one of a kind interior, must be seen. '62 T-bird, 65,000 miles, 5,000 on factory rebuild, California car, immaculate, offers. 381-5662, 381-5150

1978 FORD FAIRMONT STAtion wagon. 385-4065

1977 HONDA CIVIC HATCHback, $3600. 652-4330.

1975 - 1976

MUST SELL
1975 Plymouth Fury Salon— PS, PB, AC, tinted windows, velour interior, vinyl roof, rear window defroster, tape deck, radials, chrome mags, quartz headlights, 318 CI, 60,000 miles. Very nice car. Asking $2800. Can be seen on Sunday, May 11 at 1779 Adanac St. (off Richmond) from 12 noon on. Serious inquiries only please. 386-2050.

IF INTERESTED IN PURchasing own owner beautiful burgandy Volvo 264GL! make me an offer. Asking approximately $8000. If you guess the year of this car, will take $200 off the price. Can be seen at 232 Robertson or call 598-7552 after 6pm

ONE WAGON TOO MANY
1976 Pinto Station Wagon, 4 speed, rack, radio, new radials, 36,000 miles. Or 1976 Torino Station Wagon, V8 automatic, rack, 8 track stereo, 49,000 miles, new brakes and shocks. Your choice. $3200. 592-6602

76 GREMLIN
Economical 6 cyl. std., 2 dr, HB, radio, bucket seats. Specially priced $1895. PAINTER MOTORS LTD., 3005 Douglas St., 388-6196. Dealer 5802.

DATSUN 280Z
1975, beautiful burgandy with white interior, 4 spd., stereo tape deck. Excellent condition. YATES AUTO SALES LTD. 950 Yates St. 388-7722. Dealer 5268.

LOOK!
76 Celica Liftback, GT. 45,000 miles on this 5 speed, hard to find model! Call LES FAYLE, Metro Toyota, 386-3516. Dealer 6290.

76 COUGAR XR7
2-dr coupe, air conditioning, split bench. Burgandy with matching interior. For details phone YATES AUTO SALES LTD. 950 Yates St. 388-7722. Dealer 5268.

1976 CHARGER SE, GOLD with white Landau, V8 automatic, power steering, power brakes, power windows, air conditioning, cruise control, bucket seats. 58,000 miles. Asking $4300. 592-3570 or 721-3765.

6 CYL. VOLVO LUXURY, loaded, leather, sunroof, bronze. Under 24,000 mi. LINDON COLLARD 642-4425, McCallum Motors Ltd. 382-6122. Dealer 5603.

150 CARS FOR SALE

Speedway
VOLKSWAGEN
971 YATES at Vancouver
385-2415

CAMPERS
1980 VW Get-a-away
1980 VW Vanagon
1979 VW Westfalia
1975 VW Westfalia
1974 VW Westfalia

★ ★

MOTORHOMES
1979 Bendix Corsair
1978 Aristrocrat
1977 Eldorado

★ ★

DIESELS
1980 Cutlass Wagon
1980 VW Rabbit
1979 Cadillac Eldorado
1979 VW Rabbit
1978 VW Rabbit (2)

★ ★

IMPORTS
1979 Horizon
1979 Datsun B210
1979 Beetle Convert.
1978 Honda Civic
1978 Datsun Pick-up
1978 Honda Accord
1977 Rabbit
1977 Audi 100LS, air
1976 Toyota Corolla
1975 Fox wagon
1975 Volvo (loaded)
1973 BMW Bavaria

DOWNTOWN at
Speedway
VOLKSWAGEN
971 YATES at Vancouver
385-2415
Dealer Licence
No. D-5180

1976 SILVER CAMARO, PERfect Ladies car, 3 speed automatic, 305 motor, excellent condition, 30,000 miles. 746-7785 between 10am-3pm. or 746-7542 after 3pm.

1975 MUSTANG MACH I, stereo, louvres, spoiler, and much more, V8 automatic. Asking $5195, will consider motorcycle and cash in trade. 386-6700 or 478-6060.

1976 AMC PACER, EXCELlent condition, 6 cylinder, good on gas, power steering and brakes, air conditioning, radio, 32,000 miles. Asking $3700. 382-7975.

1976 COMPACT STATION wagon. Power steering, power brakes, automatic transmission, low miles, economical 6 cylinder engine, exceptionally clean. 652-4208

1976 DODGE ASPEN STATION wagon, slant 6, automatic, power steering, power brakes. Radio, roof rack, snow tires, 35,000 miles. Excellent condition. $3900. 386-3472

TRY US FIRST
75 Datsun B210 4 spd. $2995. Metro Honda, 388-6921, 2151 Blanshard. Dealer 5876

TRY US FIRST
76 Honda station wagon std. $3495. Metro Honda, 388-6921, 2151 Blanshard. Dealer 5876

LOOK!
75 Corolla, 2 door. Economy special! Phone STEVE, 386-3516, Metro Toyota. Dealer 6290.

75 VOLKS RABBIT 4 DR, 4 SPD, factory sunroof. Low miles. On display Colwood Car Mart, 1836 Island Hwy, 474-2233. Dealer 6716.

TRY US FIRST!
75 Pacer, 3 speed. Top condition, $2095. Metro Honda, 388-6921. Dealer 5876.

1975 TORINO SQUIRE STAtion wagon, low mileage, excellent rubber, ideal family car, asking $3800. For details phone 479-1767.

75 FIAT 128 SPORTS COUPE. Very clean. Low miles. Only $2995. On display Colwood Car Mart, 1836 Island Hwy, 474-2233. Dealer 6716.

1975 VW BUG, 60,000 MILES, very good condition, new alternator, brakes and gears, new winter tires, $2800 or best offer. Call Mary, 478-0490.

1975 CHRYSLER CORDOBA, power steering, power brakes, AM/FM stereo, air condition, cruise control, vinyl roof, $3,750. 382-0130.

75 MONTEGO MX WAGON
One owner, Victoria car, auto, power steering, power brakes, roof rack, extra seat, an absolute bargain at $1795. 652-4368

1976 BUICK SKYLARK, 27,000 miles, power steering, power brakes, automatic, small V8, $3500 or best offer. 478-3730

TRY US FIRST!
76 Vega, automatic, 2 door hatchback, $2495. Metro Honda, 388-6921. Dealer 5876.

MUST SELL 1976 HONDA hatchback, excellent condition. Offers. 479-6893 after 5 pm, 479-6957 days.

1976 GOLD HONDA CIVIC Hatchback, 1 owner, lady driven, radial tires. 34,000 miles. $3500. 595-5056 after 5pm

75 HONDA CIVIC HATCHback, excellent condition, new radial tires, new shocks, new exhaust pipe. $2500. 385-2261.

1975 MONARCH 4 DOOR, power steering, power brakes, 1 owner, low mileage, $3495. 479-5761

LUXURIOUS AND SPORTY 75 Cougar XR7, must be seen to be appreciated. 386-3961 or collect 743-4489.

75 BUICK SKYLARK 2 DOOR hardtop. Power steering, power brakes. Automatic. V6. 63,000 miles. Tested. $2600. 479-6920

1976 FIREBIRD 350 AUTOmatic, power steering, power brakes. $4600 or best offer. Call after 6, 382-2149.

1975 LTD LANDEAU, ALL OPtions, must be seen to be appreciated, $4000 o.b.o. 479-7250 after 6pm.

1976 TOYOTA COROLLA sports coupe, 4 speed, 1200 3KC motor, 41,000 miles, excellent shape, $3600. 652-3171.

75 HONDA CIVIC, 41,000 miles, good condition, $2695 or best offer. Must sell this weekend. 382-8419, 592-6171

EMPRESS
PONTIAC
BUICK
GMC

79 FIREBIRD	$6895
79 CATALINA 2 DR	$5995
78 TRANS AM	$7995
77 FIREBIRD	$5795
79 CENTURY	$5895
79 MONTE CARLO	$5995
79 CAPRICE CLASSIC	$5995
77 COUGAR XR7	$4995
79 VOLARE	$5395
78 CORDOBA	$5395
78 ASPEN	$5195
75 CORDOBA	$3595
79 TOYOTA L/B	$7195
78 DATSUN H/B	$3995
78 TOYOTA P.U., A/T	$4995
76 FORD SUPER CAB	$4995
76 DODGE ¾ VAN	$4895
75 FORD CLUB VAN	$3895

OPEN
Mon.-Thurs. 9-9
Fri.-Sat., 9-6
2867 Douglas at Topaz
382-7121 Dealer 5701

Les Carr's
SALES and LEASING LTD.

PRE-OWNED
80 CORVETTE
79 SEVILLE
79 MARK V
79 280Z XGL
78 280Z
69 MERCEDES 280 SE
68 MERCEDES 250
60 CADILLAC
58 EDSEL

385-4444
INDOORS AT
854 Pandora at Quadra
Parking Rear Dealer 6690

1976 CELICA ST, 4 SPEED, am/fm radio, good condition, $4500. After 5pm, 477-3559.

LADY DRIVEN 75 CORDOBA, 50,000 miles, excellent condition. $3500 or best offer. 477-7844

1975 MINI, GOOD CONDITION. Sunroof. 47,000 miles. $2100. 477-5357 after 6.

1976 FORD GRAND TORINO stationwagon. Extras. In excellent condition. 477-9682.

1975 FORD GRAN TORINO stationwagon, good condition. 477-2990

1976 BUICK SKYLARK, 2 door, V6. Low mileage. $3995. 477-3562.

MUST SELL '75 CORDOBA luxury model. 55,000 miles. $3800. 386-3182

76 VEGA, AUTOMATIC, hatchback, good condition, must sell. Asking $2200. 386-8175

1976 DATSUN B210 HATCHback, $3,000, obo. 388-4284, 595-6885.

75 HONDA FOUR SPEED, good condition, 57,000 miles, offers on $2000. 474-1731 anytime

ECONOMY PLUS. 1976 Toyota Corolla. One Owner. 386-2812 or 385-6665 after 5 pm.

75 VOLVO DL, 40,000 MILES, FM/AM cassette, tach, just tested, offers. 477-4818.

1975 CRICKET (COLT), 2-door, radio, radials. $2900. 478-3217.

1976 ORONADO BROUGHAM, fully loaded, 28,000 miles. Immaculate. $5000 firm. 479-8739.

OFFERS ON 76 NOVA HATCHback. To view phone 652-2711.

75 HONDA CIVIC, GOOD CONdition. $2200. 479-9708

75 CELICA, 5 SPEED, BEAUTIful car. $4700. 658-5149.

75 NOVA, 4 DOOR, V8, AUTO, immaculate. 652-5798.

75 XR7 COUGAR, GREEN, good condition, $3350. 479-0887.

'76 COMET 4 DOOR, 22,000 miles, new tires, $2700. 598-9253

1973 - 1974

RETIRED GENTLEMAN'S car, 1974 Ambassador Brougham, automatic, radio, air conditioning, cruise control, tested til '81, new tires, 64,000 miles. Beautiful interior; excellent exterior. Asking $1500. 598-0015.

260Z
1974 6 cyl 4 spd, new radials, wire wheel covers plus much more. $4995. PAINTER MOTORS LTD., 3005 Douglas St., 388-6196. Dealer 5802.

73 CHARGER SE
Immaculate car, runs like brand new, body perfect, auto. High back bucket, split bench leather. YATES AUTO SALES LTD. 950 Yates St. 388-7722. Dealer 5268.

LOOK!
73 Capri, automatic. City tested, good condition, call JIM CAIRNES, 386-3516. Metro Econo Lot, Dealer 6290.

BARGAIN!
73 Buick Century Wgn. 350 auto, PS, PB, roof rack, radial tires, just tested. $1495. PAINTER MOTORS LTD., 3005 Douglas St., 388-6196. Dealer 5802.

LOOK!
73 Ford Camper Van, ready for the summer! Call GRANT, 386-3516. Metro Econo Lot, Dealer 6290.

73 EL CAMINO
Excellent condition, metallic green-white interior. Phone YATES AUTO SALES LTD. 950 Yates St. 388-7722. Dealer 5268.

73 CORTINA
4 cyl. 4 dr. auto. Bucket seats. Radio, just tested. $1295. PAINTER MOTORS LTD. 388-6196, 3005 Douglas, Dealer 5802.

TRY US FIRST!
73 DATSUN 510, 2-door. One owner. Best one in the city! 388-6921, Metro Honda. Dealer 5876.

'73 PONTIAC LEMANS, 350 4—barrel, Craig AM—FM cassette player, $2500 or best offer. Must be seen to be appreciated. 479-5419 after 6 pm, ask for Andy.

1974 2-DOOR TOYOTA Corona, 5-speed, low mileage, mag wheels, good condition, $3300 or best offer. 383-8072, evenings and weekends.

74 CADILLAC ELDORADO, loaded, all options, consider trade. After 6pm, 478-7051

73 MERCURY MONTCALM, auto, power, good cond. Needs wash. $1500. 384-0723.

1974 DATSUN 610 STATIONWAgon, 4-speed, 60,000 miles. Nice condition. $1850. 479-4966.

MAZDA GLC
Hatchback $4595.
DELIVERED VICTORIA

79 DIPLOMAT
Air conditioned, 27,000 KM $5995.

79 PINTO WAGON
4 cyl. AT, 9000 KM. $4995.

79 MUSTANG
AT, P.S. Green & white $5995.

78 OMNI SEDAN
AT, P.S, P.B, only 15,000 KM $5295.

76 GRAND TORINO
2 dr. HT. Exceptional $3495.

76 MAZDA WAGON
Only 12,000 mi. $3995.

75 PEUGEOT 504
Showroom condition. Only 19,000 mi. $5995.

74 AUSTIN
4 dr., Marina $2395.

73 MAZDA WAGON
4 dr., 4 spd. $1995.

PACIFIC
MAZDA
PEUGEOT
385-1451 Dealer 5253
Blanshard at Johnson

WILLE
Dodge • Chrysler

SUPER SALE
New Car Business Is EXCELLENT 200% Above Last Years Sales
★ ★ ★
OVER 100 PRIME USED RECONDITIONED CARS
★ ★ ★
COME IN AND MAKE US AN OFFER!
3200 DOUGLAS
AT CLOVERDALE
382-2313
MON. TO FRI. 9 TO 6
SAT. 9 to 5. DEALER 5881

FAMILY WGN.
1974 Pontiac Laurentian, 9 pass. wagon, V-8, auto, ps, pb, radio, roof rack, only 41,000 locally driven miles. Showroom condition. Special this week $2495. GEM MOTOR SALES (1973) LTD. 382-7195, 480 Esquimalt Rd. Dealer 5758.

1973 VOLKSWAGEN SUPER Beetle, excellent condition. Must sell. $2000 firm. 656-4939.

1973 CHEV, NICE CONDITION, power steering, power brakes. Tested. Asking $1350. 477-0695.

1974 VOLVO 142 GL, 22,000 miles. Excellent condition. $4350. Call 383-3143.

SACRIFICE 73 BARRACUDA, many extras. $3295 or best offer. 478-0210.

74 PLYMOUTH SATELLITE 2 door automatic, $2395 or best offer. 478-0210.

1973 VW BUG, REBUILT motor. Excellent condition. Offers. 479-5935.

1974 FORD MAVERICK. EXcellent condition. 4 door. $3100. Evenings 595-6116.

1973 TOYOTA CORONA, AUTOmatic, 52,000 miles, good condition, $2200. 479-1785 after 6pm.

1974 PLYMOUTH FURY III, good condition. $2000 or best offer. 385-9121 after 6

1973 CELICA, 58,000 ORIGINAL miles, excellent shape, $2900. 479-1457

1973 AUDI, BROWN, CREAM interior. Sound, smooth car. 652-1346.

1973 PONTIAC VENTURA, 6 automatic, good condition. $1050, offers. 652-3676.

74 FIAT 128 SPORT L, 4-SPEED, 52,000 miles, good condition, best offer. 382-6628 evenings.

74 COUGAR XR7
Excellent condition. $3200. 595-8724

1974 BOBCAT, 2 DOOR, 4 cylinder, excellent gas mileage, good shape, 382-3449.

'74 BOBCAT HATCHBACK, 51,000 miles, good condition. $2500 or best offer. 479-2471.

1973 FORD MERCURY, 65,000 miles, excellent condition, $1500 or best offer. 652-2588

'74 VEGA, AUTOMATIC, great shape, $2000 or best offer. Shelley, 592-1182

1973 DODGE POLARA, 2 DOOR hardtop, 64,000 miles, tested, 385-1714

1974 DATSUN 710 STATION wagon standard, am/fm, 30,600 miles, $2,800. 477-3766.

1974 COUGAR XR7, NEW paint. Must sell. Asking $2800. 382-9456.

73 VEGA GT, NEW MOTOR, clutch, pressure plate and tires. Offers. Dave 478-2776

1974 PINTO HATCHBACK, sunroof, $1600. 4764 Beaver Road, 479-7997.

1973 DATSUN 610 4—DOOR, silver with black interior, $1700. 479-8739.

74 MUSTANG GHIA, 6 CYLINders, beautifully kept. Sunroof. Extras. $3250. 477-5836

73 DATSUN 1200, INSPECTED, automatic, excellent condition, $2000. 382-1618.

1974 LINCOLN MK IV CARtier, 57,000 miles, offers. 656-6806.

73 CAMARO, MAGS, T/A'S, will consider trade for small car, $2500. 112-748-4876 Duncan.

74 TOYOTA COROLLA, 54,000 miles, radials, radio, $1800. 478-3780.

'74 CHALLENGER 318 AUTOmatic, stock condition, many extras. Best offer. 479-4215.

1973 DODGE COLT 4 DOOR, 4 speed, clean. $985. 478-6891.

74 HONDA CIVIC HATCHBACK good condition. $2250. 652-1505.

73 MAZDA RX3, 4 NEW TIRES, asking $795. 382-8567, 592-8251

VOLVO
McCALLUM MOTORS

★
DEMO SALE NOW ON
DON'T MISS THESE GREAT SAVINGS ON 1980 VOLVO'S
★ 382-6122 ★
Corner of Yates and Cook
Dealer 5603

REG MIDGLEY
AMC Jeep Renault

EXCEPTIONAL!!
'77 DODGE ASPEN 4 DR. 6 Cyl., Automatic, Power Steering, Power Brakes, Radio. An exceptionally clean car.
$4995

'79 MERCURY ZEPHYR Z7 Coupe, 6 Cyl., Automatic, Power Steering, Power Brakes, Radio. (Red) Like New!
$6495

'80 CAMARO COUPE, Pretty Blue, Small V8, Automatic, P. Steering, P. Brakes, Radio, Defogger, Styled Wheels. Very Pretty and Like New!
$8495

Contact One Of The "AMC GOOD GUYS"
★ Bob Allison
★ Jim Coffey
★ Ron Trafford
★ Don Monty

REG MIDGLEY MOTORS LTD.
"Since 1964"
Douglas at Cloverdale
385-8756
Dealer Lic. 5186

73 CHEVY NOVA 350, 4 SPEED, headers, 15,000 on rebuild. New clutch. Tested till Jan 81. Bills too prove. Offers on $3950. 479-3004

1973 CORTINA, 4 DOOR, AUTOmatic, by original owner, clean, well maintained, inspected April. Offers. 656-0290 or 592-5853.

74 VOLKS BUG, AUTO. CLEAN. On display $2995. Colwood Car Mart, 1836 Island Hwy, 474-2233. Dealer 6716.

'73 AMBASSADOR, PS, PB, AIR conditioning, Only $1535. PALM AUTO WORLD INC., 386-8385, 3342 Oak St. Dealer 5260.

'73 TOYOTA 4 CYL, 4 SPD, AN excellent buy at $1025. PALM AUTO WORLD INC., 386-8385, 3342 Oak St. Dealer 5260.

VOLKSWAGEN SUPER BEEtle, 1974, great condition, racing orange, standard 4-speed, $3450 or best offer. 595-3962 after 6pm.

1973 COMET. 86,000 MILES. Automatic. Good town runabout. $800 or best offer. 381-6856 after 7.

73 FORD LTD STATION wagon, good condition, all options. $1500 or best offer. 479-1217 after 5pm

'74 FIREBIRD, 350, POWER steering, power brakes, 3—speed automatic, TA's, mags. Good condition. $4800. 382-9642.

74 PINTO STATIONWAGON 2300cc, 4 speed, very good condition, $2000 obo by Sunday. 386-4162

1974 COLT, AUTO., CLEAN car, full price $2,642. PALM AUTO WORLD INC. 386-8385, 3342 Oak St. Dealer 5260.

1974 LINCOLN CONTINENTAL Mark IV, gold, 52,000 miles, excellent condition. $8,900. 382-7939.

QUICK SALE
1974 Mazda RX-4, 46,000 miles, new paint, brakes and clutch. $2500. 479-9409.

1974 FIAT 124 2 DOOR, 25,000 miles, new brakes, clutch, muffler, battery, starter. $1900. Ken 388-4412 (11-3 pm.)

74 PONTIAC GRAND PRIX SJ Fully equipped, air conditioned, 1 owner, 27,000 miles, mint condition, $4295. Call 598-6993.

1974 CELICA, 5-SPEED, LOUvres, mags, front spoiler, Pioneer tape, sunroof. $4700 firm. 385-1080.

1974 SPITFIRE 1500, GOOD condition, low miles on rebuild, recent transmission rebuild, radials. $3300. 382-2442.

'73 TOYOTA CORONA STAtionwagon, 51,000 miles. Excellent condition. Very economical. 382-6106 after 5.

73 MAVERICK, MECHANICALly excellent, needs body work. Must sell. Best offer on $1100. 478-7422

73 TORINO SQUIRE WAGON Mechanically good and inspected. Needs body work. Offers on $650. 385-4503

GlenOak
Ford

"TELL A FRIEND"

70 TOYOTA	$ 1250
73 MAVERICK	$ 2750
74 TOYOTA	$ 2750
75 HONDA	$ 2750
75 MARQUIS	$ 3250
76 DATSUN S.W.	$ 3950
76 CUTLASS	$ 4250
76 MAVERICK	$ 4250
77 T-BIRD, air	$ 5950

62 CADILLAC COUPE
$900 Engine Overhaul
Beautiful - $ 3950

65 T-BIRD
California Special
Mint — $ 6950

69 FORD
CAMPER VAN
Original Owner
$3950

71 V.W. VAN	$ 1950
73 CHEV ¾-TON	$ 3450
75 FORD ½-TON	$ 3450
69 FORD CAMPER	$ 3950
74 FORD F250 P.U.	$ 3950
76 FORD ½—TON	$ 3950

GLENOAK FORD
YATES AT COOK
384-1144
DEALER 6616

Honda
CAR CENTRE
YATES AT QUADRA

★ 1980 DEMOS ★
Company Driven
Fully Maintained
HONDA
Accords — Civics
SAVE HUNDREDS
New Car Guarantee

78 HONDA Accord $5944
Hatchback, Radio
5-speed, reclining seats
Silver/black interior

78 DATSUN B210 $4844
1 Local owner, Immaculate
Attractive yellow fastback.

74 MERCURY $2444
BOBCAT SW
4 speed, W.W. Tires
Custom Roof Rack
Green in Color

72 VOLVO 145 $3944
STATION WAGON
Automatic, Radio
Dark Blue/Blue Interior

72 TOYOTA Corolla $1644
2 Door sedan

71 TOYOTA Corolla $1944
2 door, yellow, clean
automatic, radio

BANK FINANCING,
INSURANCE,
LICENCE PLATES
ALL AT OUR ONE STOP
NEW AND USED CAR
CENTRE

386-6707
Dealer No. 5668

73 CORONA MARK II, 2 DR. HT, 6 cyl auto, P.S, amfm, 65,000 mi. Only $2995. On display Colwood Car Mart, 1836 Island Hwy, 474-2233. Dealer 6716.

1974 GREMLIN X, 46,000 miles, standard, good tires. Very good mechanical and physical condition. Offers on $1700. 381-2165.

1971 - 1972

SPECIAL
71 Pinto, 4 cyl., auto., just tested. $1395. Offers welcome! PAINTER MOTORS LTD., 3005 Douglas St. 388-6196. Dealer 5802.

LOOK!
72 Toyota Corolla, 4 speed. 49,000 miles! Call JOHN HORA, Metro Econo Lot, 386-3516. Dealer 6290.

71 COUGAR
Auto, ps, pb, 351 Cleveland. An exceptionally clean local car. 381-5544. BSG SPECIALTY MOTORS, Dealer 6033.

1972 EL CAMINO
Custom California canopy. 396 cu in V8, 4 speed transmission, very nice, many extras, buying new car, must sell, asking $3985 or best offer. 652-9559

QUICK SALE
72 Plymouth Satellite stationwagon, power steering, power brakes, 318, heavy duty brakes and transmission, immaculate, $1,200 or best offer. 595-8618.

LTD COUNTRY SQUIRE
72, 9 passenger, power steering, power brakes, power seats, power windows, new radials. Excellent condition. $2,350 or best offer. 477-0230.

TRY US FIRST!
72 Toyota Corona, auto. Just superb! Metro Honda, 388-6921. Dealer 5876.

'72 PONTIAC HT, FULLY loaded. Priced to sell at $1445. PALM AUTO WORLD INC., 386-8385, 3342 Oak St. Dealer 5260.

1971 DODGE COLT, 4 CYLINder, automatic, 1 owner, 65,000 miles, 4 door wagon, good condition, $1400 or best offer. 381-0532.

1972 CELICA, 47,000 MILES, am/fm radio plus 8-track, mags, radial tires plus snows, excellent condition. Asking $3150 or best offer. 477-3351.

71 IMPALA
2 door hardtop, power steering, power brakes, needs paint, good reliable transportation, $1100 or best offer. 595-5141.

1971 VOLVO 144S, 4 DOOR, automatic, am/fm, 8 track and cassette, must sell. $1400 obo. 386-2241, local 250 days, 479-4443 after 5:30.

'72 COLT 4 CYL. AUTO. BE quick at $910. PALM AUTO WORLD INC., 386-8385, 3342 Oak St. Dealer 5260.

72 PLYMOUTH DUSTER, 225 automatic, customized interior, in dash cassette stereo. $1600 or offers. 383-0364

1971 MARQUIS, 429, 2 DOOR. Needs work and paint. Good transmission, interior and tires. $450 or best offer. 383-4466.

1971 VOLVO AUTOMATIC 145S station wagon. New camshaft and transmission. Uses regular gas. $2600. 656-1017

EDWARD motors ltd.

SAAB
IS COMING!
IMPORT TRADES

CHEVETTE
79 2 dr. auto., radio, radials, ex. leave, choice of red or yellow. $4795

DATSUN 510
Popular '78 hatchback Sport 5 speed. Low mileage, 1 owner car. $5795

BRAT
78 Subaru Mini-Pickup 4x4. Off road wheels. Super clean, 1 owner, low mileage example. $6195

SUBARU
78 4 w.d. 1 owner, local car, immaculate throughout. $5695

HONDA CIVICS
78 hatchback, 4 spd., yellow, low mileage. $4895
78 Green, higher mileage. $4495

MAVERICK
76 4 dr. economical 6 cyl. auto., p.s., Beige, tan vinyl roof, new tires, super clean. $3895

MGB
76 Convertible, 20,000, 1 owner miles, summer fun car. Yellow w/accent strips. $6395

CELICA GT
76 ever popular liftback model, 5 spd. Refinished in gleaming back. Low milage 1 owner car. Immac. $5895

SUPER BUG
Ever popular '73 stick shift automatic, low mileage, super clean. Royal Blue w/ Grey int. $3695

EDWARD motors ltd.
3319 Douglas
(Opposite ICBC)
Dealer 6605 384-1161

S&H
DATSUN CENTRE

1980 DATSUN 4x4'S ARE HERE NOW

80 BUICK
SKYLARK 4 dr., 6 cyl. auto. $6895

77 CAMARO
White and black, auto. $6995

75 VOLKSWAGEN
BUG. Low mileage $3995

74 DATSUN
PU, auto, 43,000 mi. $3495

73 FORD
¾ ton PU, auto $2295

67 VALIANT
4 dr. 3 spd, 48,000 mi. $1695

800 BLOCK YATES
381-5222
AND
FORT and FOUL BAY
592-2471

SAUNDERS & HITCHMAN LTD.
2040 Cadboro Bay Road
Dealer 5059

'72 CORTINA GT 2000CC, RED, 4 on the floor. Good condition. $1250. 381-6314 ask for John anytime.

71 WHITE FIREBIRD, 400 cubic inch, 780 Holly carb, custom interior, $3500. 385-8206 or 478-5063.

72 MAZDA, ONLY 35,000 miles, excellent condition, 4 cylinder, 4 speed, 2 door, $1,500. 383-2954.

1972 CORTINA 2000CC, 4 speed, 66,000 miles, new radials and brakes, excellent shape. $1550 or offer. 652-4515

1972 MAZDA 616, INSURANCE write-off, have all parts ready to put together, good shape, $550. 112-539-5549, 112-539-2727.

1971 CHALLENGER CONvertible, all power, am/fm tape deck. Asking $4900. 385-0024 or 598-8264.

MUST BE SEEN
71 Pontiac Lemans, PS, PB, excellent condition, $1900 firm. 652-3791.

1972 CORTINA STATIONWAgon, automatic, 47,000 miles, radial tires, over $500 repairs done (with bills). $1800. 383-9073.

72 CELICA, $600 STEREO, $1100 paint job, immaculate condition, $3100 or best offer. 598-2846

1972 RENAULT R12, 4-SPEED, excellent gas mileage. Asking $850. 595-2579.

71 VEGA STATIONWAGON, V8 automatic, new paint, shocks, springs. 652-4969.

MUST SELL
1972 Cadillac Sedan DeVille, loaded, 478-8103

'71 TOYOTA CORONA, AUTOmatic wagon, radio, new transmission. $1350. 598-9863.

1972 MINI, LOW MILEAGE, mint condition. Call in am, 656-0393.

1971 SUPER BEETLE, AUTOmatic, excellent condition, clean, tested, $1650. 479-4966

1971 VEGA, V8 4-SPEED, mags, radials. Offers on $2300. 385-9011 or 383-8662.

1971 DUSTER, REASONABLE condition, needs some work, $700 or best offer, 478-7545

Cornell GM
USED CARS
YOU CAN
EXPECT A
GREAT DEAL
FROM CORNELL

80 CITATION
$6295
★ ★ ★
76 NOVA
6 cyl, auto, ps $2695
★ ★ ★
78 NOVA
Automatic $3995
★ ★ ★
74 LESABRE
"Loaded" "Air" $1495
★ ★ ★
75 CUTLASS
Supreme "Loaded" $3495
★ ★ ★
ASPEN SE
Wagon $5295
★ ★ ★
73 TOYOTA
Corolla $1595
★ ★ ★
77 CHEVETTE
$3395

OVER 100
FRESH TRADES
IN STOCK
* Good Selection *
Trans-ams — Z28's
Camaros & Corvettes

OPEN
MON.-FRI. 9-9
SAT. 9-5
Finlayson and
Burnside
385-5777 Dealer 5378

B. MADSEN
MOTORS LTD.

74 GMC Jimmy 4x4	$4995.
70 FIREBIRD automatic	$2895.
74 MAVERICK automatic	$1895.
69 DART Swinger auto	$1795.
79 T-BIRD	$5995.
68 DATSUN automatic	$995.
72 DATSUN 110 automatic	$1995.
76 HONDA Civic wagon	$3295.
73 PONTIAC Astre	$1495.
68 TOYOTA automatic	$695.
77 GMC ¾ ton	$5995.
76 TOYOTA 5 speed	$4295.
73 DODGE ½ ton club cab	$2595.

2691 SOOKE RD. (Glen Lake)
478-5011 Dealer 5450

COLWOOD
CAR·MART
LTD
OPEN 9-9
474-2233
1836 Island Hwy. Dealer 6716

72 CELICA, 4 SPEED, BLACK acrylic lacquer, radials. Must be seen, $2,800 or best offer. Call evenings 383-2202, 382-4176.

71 CAMARO, 6 CYLINDER automatic, power steering, new power brakes. Radio, tested. First $2150. 652-5813

71 VW BEETLE, GOOD CONDItion, priced to sell, $1600. 478-5006.

72 LINCOLN MARK IV, LOW mileage, car in excellent condition. 383-2937.

1972 CELICA ST, EXCELLENT shape. Mags, radials. Just tested. $2750. 479-4644.

72 CELICA, WILL TRADE FOR motorcycle 500cc and up, or offers. 598-5109.

1971 TOYOTA RUNS GOOD, needs body work and paint, $650 or near offer. 478-7104.

1972 FIREBIRD, 63,000 MILES. $2950. 642-4840.

71 VW 411, GOOD TRANSPORtation, best offer takes. 477-9673.

1972 TOYOTA COROLLA, needs work. $700. 384-2769.

1971 PINTO RUNABOUT, automatic, $900. 478-5110.

'72 OLDSMOBILE TORONADO, $2800. 478-7592.

1971 FORD 2 DOOR HARDTOP, 302, tested, $800. Phone 598-3908

1971 MAZDA, RUNNING CONdition. $200. 642-5129

71 DATSUN 1200
$1000. Call 386-0373.

1971 OPEL GT, GOOD CONDItion, $2500. 385-5272.

71 2 DOOR ACADIAN, GOOD condition, good rubber. 658-5357

1970 and earlier

1969 PLYMOUTH FURY wagon, one owner, lady driven, very clean, closest offer to $1500. 382-5054 or 382-6058.

1969 TORONADO
Oldsmobile, front wheel drive. Good buy. Between 5-8 pm, 382-2292.

1969 CHEVY II, 2-DOOR, 6 CYlinder automatic, good running condition, tested, radial tires. $975 or best offer. 382-7306.

65 RAMBLER AMBASSADOR stationwagon, good condition. Needs little work. $400 or best offer. 382-0932.

67 VOLKSWAGEN 1500, NEW paint, engine rebuilt, tested, $1,050 or offer. 477-6758 or 595-8791.

STARTS 1ST TIME EVERY TIME. '61 Chevy 4 door, reliable and tested. 385-3641 or 385-9360

69 DATSUN 510, 2 DOOR, 4 speed, new paint. Offers. 381-1360.

'66 RAMBLER CLASSIC, cheap transportation, good shape, offers on $500. 386-9650

1966 CHEV STATIONWAGON, excellent family car, $750. 642-3732

66 FORD GALAXIE 500 XL, 390, immaculate condition. $3000. 592-7504

68 PLYMOUTH FURY III, running condition. Offers. 478-5804 after 6 pm.

1965 FORD FAIRLANE wagon, 289 V8. $250 or offers. 477-4334.

'66 FORD FAIRLANE, GOOD transportation. Offers. 477-6223 or 598-1595.

1964 CHEVY BELAIRE, STANdard, straight 6, good condition. $350 or best offer. 595-8930.

1965 VOLVO 4-DOOR, RADIAL tires, quartz lights, runs well. $500. 656-5794.

RACE CAR, STOCK '65 CHEV, tires, body parts, etc. Race ready. 479-8440.

1966 RANCHERO, 289, STANdard, very clean. $3900. 479-5734.

BRIDGE ST. MOTORS
2614 BRIDGE ST.
(2nd Floor)
LOOKING FOR A GOOD BUY??
Don't Miss Calling Us ANYTIME!!!!
Bus: 388-5714
Roy-Res: 652-4244
Bruce-Res: 382-6315

★ SPECIAL ★
No one can Beat
The prices on These!
★New 80 Diesel, 4 dr., Olds Cutlass sedan.
★80 Citation, 4 dr. sdn., HB, 2 tone beige and maroon, 4 cyl. auto., PS, radio, bumper strips, sports mirrors, rear defroster, reclining passenger seats, cloth interior.

75 COLT
White with blue vinyl roof, 2 dr., auto., radio, bucket seats, pin striping, excellent condition, through inspection.
ONLY $2595

76 BUICK REGAL
This car must be seen to be appreciated at this price of $3895. Silver, 4 dr., V8, auto, ps., pb., am tape, tilt, power windows and door locks, air, tinted glass, vinyl roof, sport bench seat and rear def.

74 MATADOR
Blue 4 dr., V8, auto, ps., pb., radio, rear def., good tires, will put through check station. A clean car.
ONLY $1995
DEALER 5161

PLIMLEY
JAGUAR — ROVER
TRIUMPH
M.G. — MINI — SAAB
1010 YATES ST. 382-9121

SEDAN DE VILLE
1977 Cadillac, Air conditioned, power seats/brakes/windows, AM/FM stereo radio
$11,495

CORDOBA
1977 Chrysler, 360 V8, air conditioned, power steering, brakes and windows, AM/FM radio
$6295

GRAND PRIX
1977 Pontiac SJ, air conditioned, power steering, brakes, windows, radio.
$6595

LE MANS
1976 Pontiac 9 Passenger station wagon, air conditioned, power steering, brakes, windows, radio.
$4995

MERCEDES 240D
1974 Mercedes Benz Diesel, very clean, radio, fine example of its year.
$10,995

MANY MORE
TO CHOOSE FROM
DEALER 5351

1966 METEOR WAGON, P.S. P.B. Good motor and good tires. 658-5320.

61 PONTIAC STATIONWAGON, 283, tested 1981, air shocks. $400. 383-2237

1968 MUSTANG. EXCELLENT condition. Very low mileage. $3800. 479-4901.

'70 FORD TORINO STATIONwagon, V8. Needs some work. $1100. 383-4493.

MAZDA, 1970, 1200 COUPE, good gas mileage, safety check April 28th, $700. 592-1197.

MUST SELL
1970 Mark III Lincoln Continental, loaded, 478-8103

MUST SELL 1967 TOYOTA Crown, runs well, tested. $650 or best offer. 598-4809.

1965 ENVOY, TESTED, RADIO, good running condition. $275. 479-2252

1969 BEAUMONT, BEAUTIFUL condition, must be seen. 384-3075.

'67 T'BIRD LANDAU, IMMAculte condition, must be seen. $2975. 477-1605.

340 DUSTER, 1970, STOCK, FOR information call 477-4779 evenings and weekends.

1969 DATSUN STATIONWAgon, needs minor repairs. $400, offers. After 6pm, 652-9617.

1965 LEMANS, V8, 4 SPEED, low mileage, new paint, $4000. 112-743-4692

1966 FORD STATIONWAGON, tested, 289 engine, runs well. $400. 479-8808.

1966 BEAUMONT, 283, HOLley 3 speed, duals. $1400 or best offer. 595-0401.

MOVING MUST SELL. 1969 Buick Wildcat, good shape, best offer. 598-5566

1928 DODGE 3 WINDOW coupe, not complete, good start for street rod. $500. 478-7580

1962 VOLKSWAGEN BEETLE, 88,000 original miles. Recently painted. $1075. 479-3722

1966 RAMBLER AMERICAN, needs work. $450 or best offer. 385-4729.

1963 FORD GALAXY SEDAN running, tested. $325. Phone 388-5069.

BLUE 68 FIREBIRD 400, POSI rear end. Hurst shifter, 3 speed, auto. $2500. 477-6036.

68 Z28, 302 4 SPEED, MINT original condition. $7100. 382-2653

1960 VOLVO, CLEAN AND good running condition. Asking $800. 479-7201.

1965 BEAUMONT WAGON, beautiful condition. $1350. Phone 382-6829

1963 VOLVO 544, NEW CLUTCH, transmission, muffler, need rings. 382-4092.

1966 OLDS DYNAMIC 88, FAMily owned, good condition. Offers. Evenings, 383-8535.

1966 CHEVELLE MALIBOU, 4 door, 6 cylinder. Tested. $650. 721-3925.

66 VIVA VAUXHALL, EXCELlent mechanical and body condition, $700. 386-4280

1966 SUNBEAM MINX, PERfect condition, new paint. Offers. 652-5785.

64 HILLMAN SUPERMINX, 4 door, automatic, dependable transportation. $450. 383-7657

'46 BUICK, COMPLETE, BEST offer. 478-7807. View at 520 Laren Rd.

1964 OLDSMOBILE JESTAR 88, black and white, good running, four door, hard top. 384-7034.

68 AUTOMATIC SUNBEAM Arrow, 4 door, excellent condition. $1300. 592-0005

1968 MUSTANG FASTBACK 302, good condition, $2800. 386-2406

1966 BUICK SPECIAL, GOOD running condition, was $600, now $450. 477-4283, 477-3027.

1970 FORD GALAXIE, $500. REcently tested. 474-1385.

'66 GALAXIE 390
$500. 386-3335

69 CHEVY WAGON, TESTED, $300 as is. 474-1365

De Pape

CORVETTE
79 L82, air, leather, cruise, tilt and telescopic, stereo, glass roof panels, electric door locks, style wheels, raised white letter tires. Absolutely like new. Only 4,000 miles. Local one-owner. Hurry!

SEVILLE
80 Cadillac Seville El Egante. Every luxury and power options are available. Beautiful two tone — very luxurious hard to find model. Must be seen!
80 Audi 5000S loaded.
78 LeBaron, air, loaded!
78 Cordoba, Beautiful—As new!
77 Volare Wgn, 6 cyl. auto
76 Mercedes 300 Diesel, loaded
75 Volvo wagon, clean.
74 Fiat X19 - Exceptional
74 Datsun 260Z, exceptional
73 BENZ 450 SL — 2 tops
71 Rolls Royce Corniche conv.
69 Rolls Royce, 4 dr., Silver Shadow

Open 8:30-5:30 Closed Sat.
DePAPE MOTORS LTD.
Indoors at 779 Pandora
384-8035 Dealer-5311

PALM AUTO WORLD INC

CREDIT
Good or Bad
WHO CARES
WE FINANCE
NO CO-SIGNERS
Let us help re-establish your credit. Separated, divorced, oldage pensioner, single male or female. You qualify. Buy and pay at same location. Cars from $150 down and payments as low as $10 weekly. CHARGEX ACCEPTED
Instant
"NO-RED-TAPE"
CREDIT
Walk In, Drive Out
3342 Oak St. 386-8385

NOT THE PRETTIEST BUT definately the most reliable, 1970 Mazda 1500 stationwagon, piston engine, 93,000 miles with much money spent to keep well maintained, runs very well, body good, interior good and clean. Asking $550. 598-0015

FIREBIRD
70 FIREBIRD, V8 AUTO, P.S, P.B. Excellent condition. Very clean. B. Madsen Motors, 2691 Sooke Rd (Glen Lake), 478-5011. Dealer 5450.

70 BUICK RIVIERA. ONE OF the most sought after Riviera's by Buick. Power windows, tilt wheel, chromde steel wheels, 74,000 mi. On display $3995. Colwood Car Mart, 1836 Island Hwy, 474-2233. Dealer 6716.

1970 FORD CUSTOM 500, 2 door vinyl hard top, power steering, power brakes, 351 engine, excellent compression. New transmission, springs and tires. Exceptionally clean vehicle. $1850 or best offer. 592-6146.

1969 VALIANT 4-DOOR, 89,000 miles, slant 6 225, 60,000 miles, radio, 2 spare wheels with mounted snows, new paint, vinyl top, battery, shocks, etc. Clean local car. Offers on $1900. 592-1329 evenings.

Z-28
1969 Camaro in excellent shape with all Rally Sport options. $4900, serious enquiries only. 478-7604, if no answer 479-4723

70 MUSTANG
Red with red interior and black vinyl top, completely stock. 381-5544. BSG SPECIALTY MOTORS. Dealer 6033.

1966 RAMBLER CLASSIC, 4 door, standard, good tires, 3 spares, lady driven, well maintained, low mileage. Great for student. $500 or best offer. 656-4816 after 5pm

1975 CAMARO, V8, AUTOmatic, power steering and brakes. 59,000 miles. Wide tires with Cragers. Excellent condition throughout. Offers. 479-2358, 478-2700.

69 FAIRLANE FASTBACK, Holley, Offenhauser, rebuilt engine and transmission, new paint, E.T. racing mags. Must be seen. $2,000 or best offer. 477-3595.

1969 RANCHERO, NEW PAINT, pinstripping, economical 250 6-cyclinder (140 compression across) 4 new steel belted radials, am/fm radio, very clean. $2100. 598-7570.

CLEAN
69 Dart GT, 2nd owner, rebuilt motor and trans, new radials on Rally wheels, history of maintenance, $2600. 595-6652 after 5:30.

1965 PONTIAC LAURENTIAN, 6 cylinder, 1 owner, excellent condition, 25,000 miles on rebuilt motor, $1000 or best offer. Must be seen. 595-7596.

68 DATSUN 1600 4 DR. SDN. auto. Very clean and reliable. $995. B. Madsen Motors, 2691 Sooke Rd (Glen Lake), 478-5011. Dealer 5450.

'69 CHRYSLER HT. PRICED to sell at $735. PALM AUTO WORLD INC., 386-8385, 3342 Oak St. Dealer 5260.

70 CAMARO, REBUILT 350 4 barrel, 3 spd. stnd. Clean and original. On display Colwood Car Mart, 1836 Island Hwy, 474-2233. Dealer 6716.

1969 MUSTANG, 302, POWER steering, power brakes. Rebuilt engine, trans. New paint job. Excellent condition. Must sell. $1800. 721-5018 anytime.

'68 CUTLASS SUPREME, 400 engine, 2-speed automatic, dual exhaust, power steering, power brakes, many new parts. $1600. 382-9642.

1953 PONTIAC. LOW MILEAGE rebuilt engine. Good running order. Needs body work but restorable. $300. 382-6149 or 382-1322.

1968 FORD COUNTRY SQUIRE. One owner car. Well maintained. V8, power steering and brakes, radio, roof rack, snows. $1100. 595-1495 after 5.

66 PARKLANE AUTOMATIC, 2 door hardtop, bucket seats, console shift, power windows, power steering, power brakes. $1895 or best offer. 598-6519.

1966 ROVER, MOTOR EXCELlent, body fair, very little rust. Spares, including transmission, radiator, 2 radials, 2 snows mounted. $900. 112-743-2290

69 AUSTIN AMERICA, EXCELlent condition, new tires, professionally rebuilt motor and trans, complete record book. $1200 or best offer. 384-6934.

1968 MUSTANG, 302, REBUILT motor and rear-end, headers, immaculate inside and out. $4500 or best offer, must be seen. 474-1450.

66 FAIRLANE STATIONWAgon, new paint, brakes, heater and rearend. Reliable transportation. Tested 'til February '81. 477-6806 ask for Mark.

1970 PONTIAC, V8, TESTED. New transmission, radiator, battery, front end work, interior and body great. $1800 invested in last year. 595-7393

TILDEN

12 GREAT DEALS!
1978 PONTIAC PHOENIX, 2 door, AM/FM radio, power steering, power brakes, automatic, white wall radials, rear defrost, striping, 23,400 miles.
$4999
1980 CHEV CITATION, 2 door, automatic, power steering, power brakes, V-6, white wall radials, rear defrost, 19,900 miles.
$6200
386-1213
TILDEN RENT-A-CAR
767 Douglas St. DI.6365C

****1386****

77 Cougar 302 ps, pb, pw.
76 Toronado loaded
76 Honda Civic auto
76 Acadia 2 dr. auto
75 Monarch 2 dr. 302, ps, pb
75 Skyhawk V/6 4 spd.
74 Thunderbird loaded
74 Mustang II, H/B, V6, 4 spd.
74 MG Midget conv.
73 Mercury S.W. Full power
73 Nova 4 dr., 6 cyl., ps, pb, at
72 Capri 2 dr., 4 cyl, 4 spd.
69 Cougar XR7
68 Mustang H.T., V8, 3 spd.
66 Beaumont Sport Deluxe
65 Thunderbird, excellent
64 Valiant Conv. 4 spd, immac

TRUCKS & VANS
77 Ford ¾ van, 302, ps, pb, 35,000 miles
72 VW Van
73 Ford ¾ T. P.U., V8, 4 spd. only 56,000 miles
69 Ford ½ T. P.U., V8, auto.
383-6231 Dealer 6381
642 BURNSIDE E.

METRO
HONDA

Try Us First!
FOR 1979
PRELUDE & ACCORD
DEMOS AND
1980 HONDA DEMOS
AS MUCH AS
$700 OFF

METRO HONDA
388-6921 Dealer 5876
2151 BLANSHARD

'69 COUGAR, 351 WINDSOR, good condition, silver, black vinyl roof, mags. Very quick and clean. Many extras. $2500. 479-2773.

1968 CHEVELLE 2 DOOR hardtop, v8 automatic, power steering, power brakes, rally wheels and radials, asking $1800 or best offer. 743-9848, Mill Bay.

RARE
67 Beaumont, big block, turbo 400, very expensive, 384-1064.

68 PLYMOUTH ROADRUNner, 383 magnum, automatic, very good condition. Asking $3500. 388-6770

1970 LEMANS 4 DOOR SEDAN, excellent condition. $39,800 original miles. $2300 or reasonable offer. 595-0885 or 385-2561

66 MUSTANG
Very good condition. New stereo, brakes and tires. Must sell, $1450. 384-0582 after 6pm.

'69 SAFARI STATIONWAGON with power locks, power windows, power brakes, and power steering. 383-3674.

1967 SUNBEAM ARROW, 4 door, automatic, tested, reliable transportation, $500 or best offer. 477-0436

1970 JAVELIN HT., AUTO, Full price $1227. PALM AUTO WORLD INC. 386-8385, 3342 Oak St. Dealer 5260.

1966 AUSTIN AMERICAN. Full price $649. PALM AUTO WORLD INC. 386-8385, 3342 Oak St. Dealer 5260.

1970 CAPRICE, V8, AUTO. $672. PALM AUTO WORLD INC., 386-8385 3342 Oak St. Dealer 5260.

67 MUSTANG, AIR-CONDItioned, 6 cylinder, 3 speed, 67,000 miles, $1800. After 5pm. 381-0775.

EL CAMINO '59, ALL IN GOOD shape, 283 automatic, power steering, posi—traction, $3000. 478-7321

BEAUTIFUL 1970 T-BIRD, bucket seats, all power, good radial tires, excellent condition. Asking $3200. 477-6671.

1969 SPORTS SATELLITE, high performance, 340 cu. in, 727 transmission, 4:10 gears. 652-4374.

69 VOLVO, GREEN 2 DOOR. Good second car. $1325 or best offer. 382-0772 or 479-7498 after 6pm

67 BUG FLARED FENDERS and mags. Stereo, stock 1500 with header. Must sell. Good shape. 388-1080 Brian Maclean.

WHITE 1963 4 DOOR MERcedes, 220 model, motor needs some work but is running. Offers. 474-1764

1969 CHRYSLER NEWPORT, 2 door hardtop, 383, 72,000 miles, 1 owner. New paint. 8 tires. Solid, dependable. $1500. 112-245-8101.

1966 CHEVY IMPALA, STILL running, $100. 386-4596

1950 FORD ½-TON, ALL stock. $2500. 642-3949.

1968 DODGE DART. OFFERS to $700. 598-3773

69 MALIBU, RUNNING CONDItion. $600. 592-9859

63 VALIANT, $350 OR BEST offer. 479-9598 after 4pm

1962 MORRIS MINOR 1000, 592-3592 evenings.

65 CANSO, 2 DOOR HARD TOP, 350, $1500. After 5, 478-0593.

1970 MAZDA 1200. $500 OR BEST offer. Phone 382-0311.

1966 MUSTANG, STOCK. 289. Automatic. $2500. 381-5366

'69 FIREBIRD 350 4—SPEED, $3800 or best offer. 479-6505.

65 VALIANT WAGON, $175. Phone 6pm, 381-1889

1969 VAUXHALL VIVA, NEEDS water pump, $400. 478-7723.

69 VOLKSWAGEN BEETLE, good shape, $1300. 652-9036.

1970 AUSTIN 1800, 69,000 miles. Good condition. 595-5567.

67 CHEV, BEAT UP BUT RUNS. $150. 477-0422

1965 CUTLASS CONVERTIBLE, new soft top, $2600. 598-2622

'64 RAMBLER, 6-CYLINDER standard. $325. 656-7609.

1965 VOLKSWAGEN BUG, $900. 383-9856

67 FORD FALCON, RUNS good, $500. 385-1567.

151 SPORT, IMPORT CARS

IMPORT CARS WANTED
Call Jim Williams 384-1161
Edward Motors, Dealer 6605

STOCK 69 GTO JUDGE, 74,000 original miles, immaculate, $8,000. 477-4472 after 6pm.

75 TR7, 24,000 MILES, GOOD condition, serviced, tuned up. $4600. 595-7198

1976 MERCEDES 240 DIESEL, standard, sunroof. Excellent condition. $14,000. 656-6171.

BMW 2002, EXCELLENT, well cared for. 595-8083 or 383-1432 after 5pm.

151 SPORT, IMPORT CARS

METRO TOYOTA HAS!

80 Accord
77 TR7
77 Camaro
77 Trans Am, T-Roof
77 Accord
77 VW Van
73 TR6
72 Westfalia Camper
72 Celica
71 Capri
67 Firebird
62 Healey Sprite

386-3516
100% Bank Financing O.A.C.
METRO TOYOTA LTD.
645 FINLAYSON
DEALER 6290

1974 JAGUAR XJ12L

Heather in color, a unique automobile in immaculate condition. Serious offers will be considered. To view, phone 403-281-3862, after 6 p.m.

FIAT
capital city auto

80 RABBIT Diesel, 2 dr.	$9295
79 RENAULT Le Car	$5495
78 FIAT 131 S, air	$5995
76 VW RABBIT, 4 dr.	$4495
76 BMW 530i, 4 spd.	$13,500
75 BMW 530i, auto.	$10,795
74 VOLVO 164E	$6250
72 BMW 2002	$5750

1750 GOVERNMENT
386-7508 Dealer 5066

SUBARU

at EDWARD MOTORS LTD. We're No. 1 for Subaru sales in Western Canada right here in Victoria. Drop in and test drive the amazing 1980 Subarus and see for yourself why the "QUALITY CAR FROM JAPAN" is winning rave notices!
EDWARD SUBARU
3319 Douglas (opp. ICBC Claim Center)
384-1161 Dealer 6605

TROUBLE SELLING YOUR CAR?

Let YATES AUTO SALES LTD. 950 Yates St. sSell your car for you. We can buy it for cash or consign it for you. Only Sports, High Performance, Rare and Collectors cars wanted. All cars must be extra clean throughout and top mechanical condition. Phone Jim or Robert at 388-7722 for details. Dealer 5268.

HEY SPORTS!

'74 FIAT X19 — 2 tops
'73 BENZ 450 SL — 2 tops
'74 260Z — Really Sharp!
DePAPE MOTORS LTD.
Indoors at 779 Pandora
384-8035 Dealer 5311

1977 BMW 320I, AUTOMATIC, white, mags, sunroof, cassette, am/fm, spoiler, Cible Quartz, fog/spot lights, car cover, mask, Micro-eye. Lady owner, excellent maintenance. Serious inquiries only. 5-10pm. 595-1595.

CLASSIC VOLVO
1963 P1800 Sports Model, complete rebuilt motor, new paint and much more. $3495 ONO. Please call 656-1596.

1969 MERCEDES 280S, 107,000 miles, burgundy, custom interior, air conditioning, electric windows, automatic, power steering, power brakes, AM-FM cassette. $5950. 652-9013.

1973 VOLVO 142 GRAND LUX automatic. High interest mortgage rates are forcing us to sell our low mileage, family car. Excellent condition. $3400 or best offer before June 1st. 477-8922.

1978 TRIUMPH SPITFIRE, EXcellent condition, Duncan owners will bring car to Victoria to view for serious offers. Good tires, low mileage, tape deck. $6500 or best offer. 112-748-0881.

JAGUAR
A touch of class. 1964 3.8S, wires, walnut and leather. 4 speed with overdrive. Super condition. $8,900. Interested buyers call 652-2115

1974 VOLVO, 144 DELUXE, 4 door, Swedish built, automatic, fuel injection, AM/FM radio, 32,000 original miles, burgundy, excellent condition, $5300. 382-5351 after 5pm weekdays.

1971 CORVETTE, FACTORY side pipes, superb stereo. New brakes, steering, transmission, rear end. 89,0000 original miles. $9500 firm. 595-2955.

1975 MGB, LOW MILEAGE,, well looked after, excellent condition, green, tan interior, tonneau, nearly new Michelins, $5000. 384-4269.

1969 CAMARO Z-28, COMpletely stock and in excellent shape. $4900, serious enquiries only. 478-7604 if no answer 479-4723

COLLECTOR'S JEWEL
Convertible, '75 Caprice Classic. Loaded. $7500 O.B.O. 592-0986.

1962 CORVETTE ROADSTER, hard and soft tops, 327-360 hp, 4 speed, must see, $13,000. 721-3575 evenings.

74 VOLVO 142 GRANDLUXE, overdrive, leather seats, AM—FM cassette, $5395. 381-2183, 386-2906.

76 TRANS AM, STORED 3 years, 8800 original miles, Turbo 400 automatic. Sidepipes and extras. $7600 firm. 385-0302.

74 AUDI FOX, SUNROOF, radio, mechanically sound, no rust, bought in Victoria. Interior excellent. $3200. 592-1804.

BEAUTIFUL 1963 JAGUAR XKE coupe, in excellent shape. Will consider pre-1965 sports car in trade. 477-9132 after 6pm.

1961 TR3A, MOST OF THE dirty work has been done in restoring. Runs well, drive away for $2600. 388-5482

RARE 1970 GTO JUDGE, $8,000 invested. New 396, balanced and blueprinted. New paint, very fast. $4,500. 598-1658.

1976 VOLVO 242DL, FUEL INjection, AM—FM stereo, air conditioning. Excellent condition. Best offer. 382-8428.

IMMACULATE 1974 XJ12L Jaguar, in perfect mechanical condition. All options. White with blue leather. 598-5004 after 6pm

1969 BMW 1602 FOR RESTORAtion or parts, mechanically fair, body poor, $525 or best offer. 112-923-4988

1976 BMW 530I, 4-SPEED, sunroof, $11,900. 1970 BMW 2800, 4—speed, sunroof, $5900. 382-5094.

72 CORVETTE STINGRAY, show car, must be seen. Rarely comes out of storage. A beauty. $14,000. 112-746-5425.

1962 MGA 1600 MK II. Garaged 11 years. Mint. Comox. 339-2992

1970 FIAT SPYDER, SOME rust, new top, roll bar, cassette, 5 speed. Evenings 383-6276.

73 JAGUAR XJ6, GOOD CONdition and mileage. $8700. 388-4440 or 386-7205

1979 DATSUN 280ZX DELUXE model. Excellent condition. Offers. 652-3732

78 SPITFIRE, 10,000 MILES, with extra studded snow tires. $6800. 386-3562

'75 FIAT 128A, 26,000 MILES, better than new condition. Offers to $5000. 479-5575.

1971 LT-1 CORVETTE, 4-speed, all options, flared, immaculate. 477-7712.

74 FIAT SPYDER, 5 SPEED, 65,000 miles, $3500. 656-1131 room 71 evenings.

1967 MGB, EXCELLENT CONdition, hardtop, $2000 firm. 658-5409 evenings.

AUSTIN HEALEY 1963 Sprite, good condition, $2500 or offers. 477-9848, 658-5135.

1972 VOLVO 1800ES, RED. Near mint condition. Asking $7975. 383-1724.

1973 TR6, EXCELLENT CONDItion. AM-FM cassette, 2 tonneaus. $5400. 382-0075

1974 FIAT X19. EXCELLENT condition. $3800 or best offer. 477-9794 or 656-7029

1970 FIAT 124 SPYDER FOR sale, $2,000 or best offer. 479-2117.

1971 850 FIAT SPORTS RACER, hardtop. Needs motor work. $600. 474-1844.

1969 FIREBIRD, IMMACULate, stock. $4275 or best offer. 479-0051 after 10am

1972 BMW 2002, 62,200 MILES, top shape. Dealer maintained. $5200. 656-3638.

1969 MGB, WHITE, IN GREAT condition, spoke wheels, leather seats. Asking $2700. 477-0809.

FACTORY HARDTOP
1971-73 Series 2 E-type Jaguar, offers. 595-4646.

1961 AUSTIN HEALY SPRITE, Lotus motor and running gear. $5500. 474-1450.

WANTED E—TYPE JAGUAR V12 Coupe, standard transmission. Phone 384-2270

1974 TR6, REBUILT ENGINE, just tuned up. $5300. 592-6587.

74 CORVETTE, 350 AUTOmatic, loaded, 477-3316.

1969 TRIUMPH SPITFIRE Mark III, as is, $850. 478-4948.

1979 DATSUN 280ZX 5 SPEED. 384-9394 between 8:30-5.

63 MGB FOR PARTS, OR AS IS, $500. 384-9411

1975 BMW 2002, $6800 OR offers. 592-0121 or 385-8837.

154 TRUCKS, BUSES AND VANS

GARDEN CITY
AUTO LEASE LTD.

80's HAVE ARRIVED!

★ SUZUKI ★
4 WHEEL DRIVE

★ Convertibles
★ Pickups
★ Vans

GREAT SAVINGS ON 79's
SEEING IS BELIEVING!!
Come In and See the Suzuki's Off-road summer performance on our Video Tape.

Open 9 a.m.-8 p.m.
2978 Douglas St.
382-9111 Dealer 5721

Cornell GM

USED CARS YOU CAN EXPECT A GREAT DEAL FROM CORNELL

73 DODGE TM.	$1695
70 FORD ½-ton	$1795
80 TOYOTA 4x4	$8895
79 CHEV ½-ton van	$6695
77 FORD ¾-ton	$4995
78 GMC ½-ton 4x4	$7495

OPEN
MON.-FRI. 9-9
SAT. 9-5
Finlayson and Burnside
385-5777 Dealer 5378

COLWOOD CAR-MART LTD.

Good selection of ½ ton & ¾ ton Ford, GM, Dodge
Low prices — Open 9-9
1836 Island Hwy. 474-2233
Dealer 6716

1973 FORD LOUISEVILLE SEries 700 18' furniture van with power tailgate 8,373 miles on new motor. Still on warranty $9,500.00.
1972 Ford series 600 18' furniture van with power tailgate, 5757 miles on new motor. Still on warranty. $9,000.00.
1972 Ford 600 series 14' furniture van with power tailgate, 1,898 miles on new motor. Still on warranty $8,000.00.
Call Avis Rent-A-Truck
1420 Quadra St. Phone 386-8468

77 FORD 100 CUSTOM VAN, short wheel base, power steering, cruise, sunroof, captains chairs, AM—FM, CB, 2 tape players, 6 Jensen speakers, radials, spokes, digital clock, pro-interior, bed, dinette, sink, 110 volt supply and much more. 29,000 miles. Solid value at $8500. 381-6796 before 4:30pm.

MUST SELL '62 VOLKSWAGEN van, camperized, some rust, $450. 381-0875

1975 CUSTOM CHEVY VAN 20, call after 5, 652-9342

1978 FORD VAN AND 1972 GMC camper. 479-9124, 383-6941

'68 GMC ¾—TON PICKUP. Good condition. $1500. 478-7592.

1968 DODGE ¾-TON CREW Cab. $1000. 479-4605.

1978 FORD 4X4, $6800 OR BEST offer. 386-5328. 2136 Ridge Rd.

1976 FORD SUPER CAB, LIKE new, 479-8880

LOOK!
79 Ford ½-ton Pickup. Automatic, P/S, P/B, 34,000 km. Call Ed Varga, 386-3516, Metro Toyota. Dealer 6290.

76 GMC H.D. ½ TON
350 C.I.D. Equipped with 4 spd., new white rims and tires make this a very attractive unit. 381-5544. BSG SPECIALTY MOTORS. Dealer 6033.

1971 DODGE MAXIVAN B300 Sportsman Royal window van, 318 cu.in engine, power steering, power brakes, air conditioning, AM and FM cassette stereo system, new tires and brakes. 41,000 miles. $4900 Evenings 478-5670

'77 GMC RALLY WINDOW van, one ton, V8 400, automatic, power steering, power brakes, 22,600 miles, excellent condition, partly camperized or can be removed for club wagon. Asking $6800. 477-1317

1974 FORD WINDOW VAN, V8, automatic, ¾-ton, power steering, power brakes, $2650. 71 Ford van, nice condition, $1395. 385-0031. After hours 592-3540. Dealer #5015. 2538 Government Street.

LEAVING PROVINCE. 71 Ford 1 ton van, insullated, rebuilt automatic transmission and differential. Good mechanical, slight body damage. $1400 obo. 477-5342.

1975 DODGE ½-TON PICKUP, heavy-duty suspension, 318 V8, excellent condition. $38,000 original miles, 8'x39" high canopy. $3400. Call 656-4632, after 4:30 pm.

BLACK 1976 FORD ½ TON with canopy (Gem top), ps., 4 speed, radial tires, radio, 302 with headers, 57,000 miles, $4,000. Phone 112-743-5079 after 6pm.

1975 SCOUT 4X4, 345 AUTOmatic, 11x15 Rhinos on spokes, XLC double shocks, many extras. $4500 or best offer. Will consider travel trailer in trade. 478-2315.

76 CHEV SHORTBOX STEPside with 454 high performance, turbo 350 trans, 12 bolt posi, with 4-11's. Fastest truck in town, $8500 or best offer, serious offers only. Call after 5pm. 384-4823.

77 B200 DODGE MAXI VAN conversion, fully camperized, power brakes, power steering, automatic V8, 26,000 original miles, $9,000 or best offer. 479-8358.

1975 GMC SIERRA GRANDE ¾-ton pickup, power steering, power brakes, dual tanks, canopy, good condition, $3895 or best offer. 479-6392 weekends, 382-9181 weekdays

'77 DODGE ¾-TON VAN, V8, power steering, power brakes, cedar interior, sleeps 2, sink, icebox, sun roof, AM/FM cassette stereo, carpeting, 6'x7' awning. Asking $6700. 479-8740

TRY US FIRST!
'75 GMC 1-ton van. V8, etc., $3995. 388-6921, Metro Honda. Dealer 5876.

'77 FORD XLT ¾ TON, 460 V8, dash A.R. Camper special, 43,000 mi. $6595. Peden R.V., Dealer 6418, 2855 Quesnel St., 386-3464.

72 FORD VANS
2 to choose from. Offers? 381-5544. BSG SPECIALTY MOTORS, Dealer 6033.

76 GMC 3 TON 14' VAN WITH rollup door and side door. 60,000 mi. 350, 4 spd. $5995. On display Colwood Car Mart, 1836 Island Hwy, 474-2233. Dealer 6716.

73 DODGE D100 CLUB CAB, V8 auto, P.S, P.B, radio. $2595. B. Madsen Motors, 2691 Sooke Rd (Glen Lake), 478-5011. Dealer 5450.

'77 GMC STX 20, 9 PASSENGER window van, swivel seats, tilt wheel, tinted glass, etc. $6595. Peden R.V., Dealer 6418, 2855 Quesnel St., 386-3464.

1979 CHEV 4X4. 18,000 MILES, beautiful rig, short box, velvet interior. Sale to first reasonable offer. Only $9100. 112-749-3749 weekends.

73 GMC ¾ TON SIERRA Grande PU, 454 auto, dual tanks. Needs paint. $2199. On display Colwood Car Mart, 1836 Island Hwy, 474-2233. Dealer 6716.

1977 FORD VAN, LOTS OF OPtions, fully insulated, carpeted, excellent condition. For immediate sale, $6200 or best offer. 478-7882.

76 TOYOTA PU, 5 SPD, HEAVY duty bumper, trailer hitch. Open to offers. B. Madsen Motors, 2691 Sooke Rd (Glen Lake), 478-5011. Dealer 5450.

1979 GMC ¾-TON CAMPER Special, white spoke wheels, 2-tone paint, dual tanks and battery, cargo window, 8,000 miles. 386-6330, 385-4213

4X4
71 Ford F150, 6 cyl 4x4, 4 spd. $2995. On display Colwood Car Mart, 1836 Island Hwy, 474-2233. Dealer 6716.

CASH TRADE 75 FORD F100 automatic, air condition, 302 V8, no rust, radio, top condition $3600. May take older truck plus cash. 112-743-4988.

TRY US FIRST!
'78 Dodge pickup, 2300 miles, $5995. 388-6921, Metro Honda. Dealer 5876.

67 MERC HEAVY DUTY ½ TON 352 4 spd. Very clean. $1995. On display Colwood Car Mart, 1836 Island Hwy, 474-2233. Dealer 6716.

77 DODGE TRADESMAN 100 Van; sunroof, mags, customized interior, power steering, power brakes, small 8, excellent condition, $6,000. 592-1807 after 5.

1978 FORD ¾ TON XLT TRAILer special, air conditioned, AM-FM radio, auto trans, Ford canopy, excellent condition. $8000 firm. 384-5005, 386-7191

1977 FORD F250 4X4, IMMACUlate, p.s, p.b, 36,000 miles. Many after market options. Will trade or finance. 112-390-4005 after 5 p.m.

1974 GMC ¾ TON, POWER steering, power brakes, automatic, new transmission, canopy. Good condition. CB radio. $3500. 478-4031.

76 FORD F250 CAMPER SPEcial, 360 auto. $4595. On display Colwood Car Mart, 1836 Island Hwy, 474-2233. Dealer 6716.

1969 FORD 1 TON VAN, 360 V8, automatic, new paint and exhaust, good running order, will consider trade. $1850. 112-743-4790 or 112-743-4706.

'71 FORD ¾-TON CREW CAB flatdeck, has scratches and dings, but is in excellent running condition. 74,000 miles. $875 or trade. 388-9548

1979 ¾ TON FORD F250 CLUB cab camper special pickup. P.S, P.B, cruise control, dual tanks, radio, as new. Offers on $9200. Phone 652-1648

SALE FELL THROUGH. Please call back on 1973 Ford ¾ ton, V8 automatic, tested, like new. Sacrifice $2900. May take small trade. 381-0993

75 GMC ¾ TON PU, 350 AUTO. $3995. On display Colwood Car Mart, 1836 Island Hwy, 474-2233. Dealer 6716.

77 CHEV, CREW CAB, DUAL gas tanks, tinted glass, very clean throughout. Has 8' camper. Will sell together or will sell camper separately. 388-9668

78 FORD BRONCO 4X4, RANGer XLT. Air conditioning. All power options. Under 15,000 kilometres. Immaculate condition. Asking $10,000. 383-4973

'74 GMC HEAVY ½-TON PICKup 454, air conditioning, all power equipment, motor recently rebuilt, nice looking, good rubber. Offers on $3200. 652-2764

'69 FORD ¾-TON, NEW PAINT, no box, can be made into flat deck or motor home or stock. $1500 or best offer. 652-1664 after 5pm

74 DATSUN PU, 4 SPD. $2995. On display Colwood Car Mart, 1836 Island Hwy, 474-2233. Dealer 6716.

1977 CHEV ¾ TON PICKUP SILverado, power steering, power brakes, tilt wheel, wood grain interior. New tires, paint. $6500. 479-2990.

1975 DODGE MAXI VAN, 318, small 8, 3 speed standard, 55,000 miles, semi custom, sunroof, tiger paws, plus extras. Should see. $4,200 or offers. 592-9381.

1974 CHEV ¾-TON PICKUP, camper's special, new black paint and pinstriped, new mags and tires, very clean, $5,550. 382-5054 or 382-6058.

1980 FORD ½ TON, 13,000 KM. On warranty. Must sell. Also 1971 Van motorhome complete. Open to offers on both. 386-0514 after 6 pm.

72 DODGE D100 WINDOW VAN, V8 auto. $2795. On display Colwood Car Mart, 1836 Island Hwy, 474-2233. Dealer 6716.

72 DATSUN SPORTTRUCK, radio, new brakes, muffler, clutch, paint, compression 155, must be seen. $1900, offers. 478-6236

1941 FORD, CAB OVER ENgine 2-ton flat deck with hoist. Body work, paint, interior new, running gear good. Mornings and evenings 592-3440.

QUICK SALE. '78 CHEV ¾ CS, 24,000 kilometers. Canopy, extras. Excellent condition. $6795 or best offer. 592-6609; Sunday only 658-5748.

1975 GMC SIERRA GRAND ½, 350, automatic, power steering, power brakes, 2 tone paint. Very clean in and out. $4,000 or close offer. 598-4838.

70 FORD ½ TON, 360 AUTO. $1499. On display Colwood Car Mart, 1836 Island Hwy, 474-2233. Dealer 6716.

1977 F250 4X4, AUTOMATIC with shift kit, new 400, new tires. 44,000 miles. Immaculate. Offers on $7500. 384-3846 or 592-3573.

78 GMC VAN, V8, PS, PB, cruise. 20,000 miles, customized interior, am/fm cassette stereo, sun roof. Excellent condition. Offers. 652-9486.

1979 DODGE MAXI VAN, 360 motor, raised roof, custom interior, trailer package. $10,500. 656-7847, 656-3062.

1975 GMC JIMMY
Sierra, 4x4, excellent condition, low mileage, rarely used off roads. 478-2203 after 6pm.

1976 DODGE ¾ TON 4X4, canopy, 318 automatic, white spokes, 51,000 miles. $6700 or best offer. 656-2267.

CLEAN 1976 FORD VAN, STANdard, swivel captains seats, conversion plans. $4100. 652-9629.

1977 ¾-TON CUSTOM FORD pickup, V8, automatic, full power. $5200. 652-9629.

'75 F150 WITH CANOPY, RAdials, AM-FM cassette, $3600 or best offer. Must be sold by May 10th. 474-2638.

75 FORD 250 4X4, 45,000, power steering, auto, canopy, headers, custom front bumper, 30 gallon reserve tank. 721-3008.

76 GM VANDURA, CAMPERized, many extras. Sell or trade plus cash for late model ¾ ton truck. 478-1853

1978 CHEVY SHORT BOX, 350 4-speed, am/fm stereo 8-track, white spokes, Dayton bush tires. Best offer. 479-9624.

1969 CHEVY VAN, 49,000 miles, 302 V8, partially customized, $800 or best offer. 386-7019.

74 FORD ½ TON, $2,600 OR best offer. 1930 Ford chassis, wheels and tires, no body, $150 or best offer. 383-3384.

72 FORD 4X4, NEW OFFROAD tires and chrome rims. New paint. $3750 or best offer. 642-4555.

1977 FORD ¾ TON, REBUILT Cleveland, 4 speed. Ranger package. Dual tanks. Needs some work. 479-3684

1978 FORD VAN, AUTOMATIC, power steering, power brakes, good condition, $4995. 388-5492 or 388-5855

78 GMC 4X4, ¾ TON PICKUP, 8,000 pound Warn winch, locking hubs, 4 speed, good condition, $7500. 384-1064.

'69 FARGO VAN ½-TON, GOOD mechanical shape, will be new paint job on body, good rubber. Offers on $800. 652-2764

75 FORD F150, 52,000 MILES, V8, 4 speed, power steering/power brakes, canopy. $3300. 386-3635.

'76 CHEVY VAN 350 AUTOmatic, clean, chrome wheels, excellent stereo, cedar interior. Offers or trade. 385-6477

73 GMC ¾ TON 4X4 CAMPER special, 350, 4 barrel, 4 speed, hubs, winch, dual tanks, $3000 or best offer. 474-1594

77 CHEV ¾ TON CAMPER special. 350, 4 speed, tilt steering, dual tanks, $5200 or best offer. 474-2513

1978 FORD E150 VAN, 6 CYLINder, 4 speed overdrive transmission, 41,000 miles, $4,750. 652-1735 or 652-3412.

1966 DODGE VAN, CAMPERized, sleeps three, insulated, carpets. Body and engine in good condition. $1495. 658-5476.

'74 FORD ¾-TON 360, POWER brakes, automatic, 3 tanks, 2 batteries, brakes and transmission new, 652-3514

DESPARATE
69 Ford Van, high—performance 302, very nice. Best offer takes. 595-7779.

1974 FORD ½ TON, 50,000 miles, power steering and brakes. Must sell this weekend. $1400 or best offer. 388-9054.

1973 FORD F-250 4X4, EXCELlent shape, 52,000 miles, winch and canopy, many extras. $5500. 384-4526 after 5pm.

77 FORD 4X4, F250, EXTENDed front and rear bumper and winch. Power steering, power brakes. Highest offer. 381-6159.

1977 DODGE VAN, 30,000 miles, power steering, power brakes, V8 automatic. 388-9969 after 5pm.

1974 GMC WINDOW VAN, 350 automatic. 382-1117 or 598-5788 after 6 pm.

VW WINDOW VAN 1969. GOOD condition. $3000 or best offer. 383-7896.

77 CJ7 GOLDEN EAGLE JEEP, excellent condition, best offer. After 5pm, 592-0033

54 CHEV PICKUP, NEW BATtery, good condition, just tested, $1800. 478-4662.

1971 DODGE FULLY CAMPERized van. Good condition. $5500. After 6, 479-4446.

1974 GMC ½-TON, AUTOmatic. $2400. 2075 Weiler Ave. Sidney. 656-2064.

1974 TOYOTA HILUX 2000 long box. Offers to $3000. 386-0953.

1978 GMC VAN, FINISHED INterior and many extras. 592-4798.

1974 BLUE VOLKSWAGEN van, camperized, $4450. 656-3890.

'74 CHEV ¾-TON PICKUP, low mileage, good condition, $3650. 478-4280

75 GMC VAN, STANDARD transmission, Appliance rims. $4500. 386-3562

1979 FORD LARIAT ¾ TON camper special. Reluctant sale of a beautiful vehicle. 642-4201

67 CHEV WITH ALASKAN camper, needs work, $1900 or best offer. 382-4507 anytime.

74 DODGE VAN, 6 CYLINDER standard, 69,000 miles. $2600. 1318 Richardson St. 384-7585

1948 FORD, GOOD SHAPE, best offer, 388-7357

75 FORD 4X4 READY FOR THE bush, extras. 53,000 miles. $4500 obo. 474-1952.

'71 DODGE VAN, NEEDS work, value $900, trade for 125-250 Enduro. 595-0429

1976 POP TOP VOLKSWAGEN camper, excellent condition, $6500. 656-5144.

CREW CAB, 1977 GMC, ALL power, low mileage. $6600. 477-3562.

1976 DODGE VAN 6, AUTO, EXcellent condition. Phone 385-8904.

'73 INTERNATIONAL TANdem dump, serious enquiries only, after 5, 478-8682

FULLY CAMPERIZED VAN, in super shape. 1971 Ford E200. $5200. 652-1633.

VAN INSERT, FITS ANY VAN. Consisting of floor, 2 bunks and table. Only $350. 658-5685

1977 JEEP 4X4 PICKUP, LOW mileage. Excellent condition. 386-6919.

FIBER—MOLD CANOPY, FITS 8' box, cab height, wired, jacks, $400. 479-4627

65 CHEVY VAN, GOOD CONDItion, $1300. Anytime after 5, except Fridays (after 9), 474-2485

1977 DODGE 4X4, SHORT BOX, power steering and brakes, consider trade. 652-4374.

62 MERC ¾ TON, GOOD RUNning condition, extras. $1400. 478-7845.

1969 VW WINDOW VAN. 22,000 miles on new motor. Asking $2100. 385-5977 evenings.

1965 FORD VAN, FIBERGLASS top, new tires, shocks. $800. View at 3909 Carey Rd.

1980 TOYOTA 4XX4 PICKUP, only 7000 kms, new canopy, $8095. 112-743-4298

1972 VW WESTPHALIA CAMPer, 60,000 miles, good condition. $3950. 652-4348.

75 DODGE VAN, CUSTOM INterior, 3 speed standard, power steering, offers. Dave 478-2776

1975 DATSUN PICKUP, GOOD condition, new brakes, $3100. 112-748-8671.

56 MERCURY PICKUP, 292 V8, 3 speed, $600 or best offer. 656-0292 evenings.

'72 CHEVY VAN FULLY CAMPerized, sleeps 4, 54,700 miles, asking $4700. 385-0526

1965 JEEP WAGONEER, 4-wheel drive, good body and mechanical. Asking $1495. 642-3991.

1974 CJ5 JEEP, 304, 8 CYLINder, 3 speed, 40,000 miles. Good condition. $3400. 479-1951.

1970 FORD ½ TON, 3 SPEED standard, 6 cylinder with custom canopy, low mileage. 388-9421

1971 FORD CLUBWAGON camperized van, low mileage. $4500. 383-6075.

1967 DATSUN PICKUP, NEW engine, clutch. $1500. 652-3439, 652-3331.

68 GMC ½ TON, GOOD RUBber, rebuilt motor, 3 gas tanks, asking $800. 478-6840.

61 MERC TANDEM DUMP, 56 GMC 14' flatdeck on duals, offers. 478-7296.

73 BLAZER 4X4, $3900. WILL take older pickup in part trade. 478-0766

1966 GMC ½ TON VALUE VAN, sleeps 4, $500. 595-6631 evenings.

1965 GMC STEP VAN, RUNning condition. $850. 383-5982.

67 INTERNATIONAL TRAVELall, good shape $1,000. 652-9036.

40' FRUEHAUF VAN TRAILer, good for storage. 478-2731.

1964 GMC ¾-TON STEP VAN, partly camperized. 478-5970.

1976 F250 4X4 XLT, 12" RAdials, mags, offers. 382-6464.

1977 CHEV, ¾ TON 4X4, GOOD shape, $7000. 656-0387

158 TIRES

ATTENTION RALLY DRIVERS

Here's The Tire For You!

KLEBER

MADE IN FRANCE AND SPECIALLY DESIGNED FOR IMPORT CARS!

GTS — The RALLY TIRE!

INTRODUCTORY OFFER — FOR MAY ONLY!

SAVE 10% on our Kleber Tires!
Priced from $47.85 ea

OPEN SATURDAYS
TILL 4 P.M.
MON.-FRIDAYS
TILL 10 P.M.

SUBURBAN
Do It Yourself
Parts Store
3377 Douglas St.
388-5171

D&D TIRES

★ SPECIALS ★

8 only — 155-12
National Radials
$29.95 ea.

20 only L78-15
Seiberling GT78
Polyester 4 Ply
Whitewalls
Sugg. List — $74.35
Our Sale Price $59.95

18 only 15x8
5 on 5.5 white
Spoke wheels
(Fits Ford ½ ton pickups and vans)
$38.95 ea.

★ ★ ★ ★

Our brake and Alignment Department Open Monday Through Saturday Call us for an appointment at 382-7283
1620 BLANSHARD ST.
Beside Bay Parkade

5 CALIFORNIA MAGS, 14" with 3 E70-14 tires. Like new. Plus 5 adapters, locks, nuts and washers. Fits any GM or VW. 383-3674.

MINI TIRES, DUNLOP, 165/70X10 and 19/9.5X10. Also 5 new wide Arco tires and rims, $350 or best offer. 595-8932 dinnertime

1200X15 COOPER TIRES, spoke wheels, fit Dodge ½ ton. $300. 383-6186 after 6 pm.

FOUR 15" ET MAGS WITH mounted new tires. $325 or offers. 385-4435 between 5-7pm

FIVE H78X15 WITH FIVE LUG rims taken from Scout 4x4, new, $100 each. After 4:30, 474-1030.

FOUR WESTERN MAG wheels and tires, like new. 658-5357

FIVE 5X13 FORD RIMS, ONE 7.75X14 on Ford rim. Dave 477-2323.

FOUR CHROME 15X7 SPOKE wheels, 6 stud, fits ½ ton Chevs and Toyota 4X4s. 652-9023

FOUR 13" TIRES, $100. 474-2728

WANTED TWO 750X16 TRUCK tires, good tread. 477-1380.

160 PARTS, ACCESSORIES AND SERVICE

OSAKA MOTORS

TOYOTA DATSUN HONDA
VW RABBIT
Behind Douglas St. Dairy Queen
ENGINE REBUILDING
VALVE GRINDS
CLUTCH INSTALLATIONS
383-3043

TWO 302 FORD MOTORS. Standard set up for 289 or 302. Two 3 speed trans for Ford. One 4 barrel manifold and carb for 289 or 302. Two BR78 13" Uniroyal radial tires. Two 520 10" tires. Four 14" Cougar rims. Two 155x13 Michelin radial tires. One new C78x15 tire. Two Ford alternators. Two Chev alternators. Two Ford 292 starters. Four rims for Hilux 4x4. 386-2327

4X4 LIFT KITS
All you need to raise your 4x4 to the height you want. Kits include H.D. extended shock absorbers. Install yourself or we do it for you.
LOGAN SPRING & SUSPENSION LTD., 60 Crease Ave., (Behind Budget Rent-A-Truck) 384-2744.

FIVE GMC WHITE SPOKE mags 5 stud General tires 10". Four Ford white spoke 5 stud-mags with wide oval tires. Two new Datsun pickup snow tires and rims. Plywood canopy for import truck. 478-0509

VICTORIA RECYCLING CO.
We pay $25, free removal
For complete scrap car, more for clean compact's, running or not. Selling for parts, 1957 Chev. 388-6275 Pager 877 anytime 381-5353 evenings.

RADIATOR REPAIRS, FAST top quality repairs at Maurice's Auto Body, 427 Beta St., phone 386-3381 or 384-8094. Located behind the Burnside Pay and Save Gas Station.

FOR SALE FIBERGLASS canopy for import truck. 4 Kelly Springfield FR60-14 radial tires mounted on white spoked wheels fits Toyota truck or Ford. 656-6937.

'60 AND '62 VOLKSWAGONS for parts, one running. 9' camper completely equipped including hydraulic jacks, stove, ice box, furnace, radio and tape deck. 479-8440.

J&L AUTO REPAIR
Domestic, import repairs. Engine, transmission rebuilding. Tune-ups, etc. Honest personalized service. Guaranteed work. Low rates. 479-5530.

VOLKSWAGON 1200 ENGINE for sale. 12 volt generator, carburator, distributor and all accessories including clutch. Exhaust system and SS extractor, needs rebuild. 592-3631.

63 VOLVO P1800 ENGINE AND overdrive trans, misc. other pieces. Datsun 620 4-speed transmsission. 2 Chevy bucket seats. 592-0300 nights, 385-2131 days.

$CASH$
For scrap cars, trucks & metal. 7 days a week. 478-9324.
Pager 2740, 388-6275.

VICTORIA 4-WHEEL DRIVE FREE WHEELING HUBS for any make of 4-wheel drive.
597 Hillside at Rock Bay
D-13531 386-6511

MGA TRANSMISSION, STARTer, MGB generator, coil, header for MGB in Morris Minor, Cortina rear end and rebuilt Morris suspension. 478-7229.

'68 BEAUMONT 4 DOOR hardtop for parts. Complete '70 Nova front end, $250. Rebuildable '70 Chev 350 motor $150 complete. 478-4248

1966 FORD FRONT END parts and Mercury Parklane, transmission, axels, body parts, fenders, doors, drills, etc. 479-8808.

283 CHEV. MOTOR COMpletely rebuilt, professionally done, new pistons, etc. $650. Chev. 3 speed automatic in good condition, $140. 479-5180.

CAR STEREO CLEAROUT ON many makes and models of units, boosters, speakers. At Hygrade Radio, 815 View St, 385-2411.

1963 CHEV ½ TON DELUXE for parts, box good for trailer. Good windshield, chrome grill and bumper, no motor. $100. 656-4296.

USED PARTS FOR DATSUNS, Toyotas, Pintos and Hondas. Bob & John's Auto Body, 112-743-9141, Cobble Hill.

CARTER 625 COMPETITION carb, near new, $120. Small block Chev assorted engine parts. 477-1408.

69 CUTLASS S, 2 DOOR, PART or whole, can be heard running, offers. Wanted: 71-73 Pinto parts or whole. 656-2968 after 5pm

PIONEER K88G WITH DOLBY, 2 GM40's, dual amp balancer, Triaxial and Kanton speakers, $450. 386-2107, 592-4434.

DATSUN 510 FOR PARTS. Four 13" radials. Spare clutch and waterpump. 384-2269 after 5pm.

FLAT DECK HEAVY DUTY steel and wood for ¾ or 1 ton truck, excellent condition. 112-748-0598.

70 CHALLENGER RT FOR parts. New 383 4 speed, posi, discs, buckets and all body parts. 656-7876

AUTOMATIC TRANSMISsions for sale, guaranteed. Valve grinding, licensed mechanic. 382-5277.

1956 FORD SEDAN DELIVery, not running. Needs restoration. $300. Also 73 Ford differential, good shape. 478-4774.

77 V6 2 BARREL CARBURAtor and manifold $55. Rear metalic racing brakes, fits 9½" drum for Chev's $25. 592-0834.

66 CHEVELLE CONVERTible. Parts. Left front fender, drivers door, rear quarter panels. 478-4055.

SLANT 6 MOTOR, 225 CU. IN., rebuildable, $125. 2 new mobile home tires on wheels $85. 592-1059.

'64 PLYMOUTH SLANT 6 STAtionwagon for parts or drive away, $150. 1561 Pembroke. 595-6026.

1964 AUSTIN AMERICA, ENgine ceased, but otherwise good shape. Many replaced parts. $150 or best offer. 479-9682.

EMILIO'S
Auto Trans — Brake Specialists
402-B Esquimalt Rd. 386-5522

J & L AUTOMOTIVE SPECIAL. Honda manual transmissions, rebuilt, $120 plus parts. 479-5530.

WANTED: 225 SLANT 6, 1970-75, reasonable. Ask for Pete, 384-0379

CANOPY TO FIT SHORT BOX, Chev or Dodge. $150. 383-6186 after 6 pm.

75 TOYOTA WAGON, PARTS or whole. Between 5 and 7, 474-1364.

1963 CHEVY II 2 DOOR HARDtop, whole or parts. Straight axle. 479-8797.

WRECKING 1968 VALIANT 6 automatic, no tires. 2818 Lakehurst Dr. 478-2955.

MGB TONNEAU, 1970 ON. Good condition. Black. 388-7447 after 5pm

UNLICENSED MECHANIC, professional work at an amateur price. 479-9843.

ASSORTED ENGINE PARTS, 1200cc, starter, generator, water pump etc. 595-0179.

AUSTIN—MORRIS MECHANIcal repairs, many used parts available. Reasonable. 595-6153.

WANTED: FRONT FENDERS for '68 Volkswagen Beetle. 477-0886.

COMPLETE MERCEDES Benz 220SE engine, reasonable. 652-4119 after 7pm

PARTS OF 1969 VOLKSWAGON Notchback, 1600 engine. Reasonable. 479-0606.

WRECKING 1969 OLDS CUTlass, 350, two BBL. Phone 384-5740.

SMALL BLOCK CHEV, 4-BARrel manifold and 202 heads. 383-0246 after 6pm.

PARTS FOR 68-73 CUTLASS, Buick. All guaranteed, also mags, tires. 721-3419 Ron.

DODGE 413, 4-BARREL AND trans, good rebuilt. $300. After 5pm, 479-5301.

'68 BUICK LESABRE FOR parts or whole. Phone Wayne, 598-7623

66 2 DOOR RAMBLER, REbuilt motor, 1 year, extra parts, brakes, 595-8071

WANTED: EARLY Z28 MANIfold. Have new Holley street dominator to trade. 478-7489.

1967 GALAXIE AND 1969 RIdeau, parts or whole, good demo. 478-2993.

68 CAPRICE PARTS FOR sale. Phone Kim or Ed at 642-4992

DODGE 225 HEADS, REBUILT with gaskets. First reasonable offer. 478-7830.

FOR SALE 57 AND 58 VOLKSwagen and 70 Maverick parts for sale. 383-6347.

2 MINT 15X8 CRAGER SS mags, complete with lugs, $200 obo. 382-7421

8' ALUMINUM CANOPY WITH boat rollers. $250 or best offer. 478-6440.

71 302 FORD ENGINE WITH C4 transmission, $200. 477-6158 or 595-8791.

CASH PAID FOR SCRAP CARS Associated, 478-9571

64 ACADIAN PARTS. PHONE 477-8618.

1964 IMPALA, MOTOR NEEDS work, open to offers. 478-6630

WANTED: FENDERS FOR Volvo 122S. 63-67. 384-1154

CHEVY REAR END, 12 BOLT, with 411s, 595-2976

63 RENAULT 8 PARTS INcluding tires, 383-9196 after 6

RUNNING '67 GALAXY. GOOD for parts only. $325. 385-0326.

WRECKING '74 MAZDA 808. 382-9034 after 6 pm.

AUTO REPAIRS AT REASONable rates. 386-3382, ask for Len.

FOR SALE, VAN SEAT, VERY good condition, 652-3083.

FOUR 15" WHITE SPOKE mags, like new. $120. 479-8015

307 CHEV ENGINE, LONG block, $150 or best offer. 478-8016

QUAD 454 AND 455 INTAKE manifold. 385-4429.

WRECKING 60 PONTIAC, PRO rebuilt 261 cid. 656-3689

51 CHEVY ½ TON, NO MOTOR, 479-4439.

71 GTO, OFFERS. 479-4480.

69 MERCURY CYCLONE, whole or parts. 479-2337

350 MOTOR, 90,000 MILES, plus accessories, $200. 477-0422

FOR SALE 428 C6 AND FORD custom canopy. 478-5735.

WANTED: FRONT END FOR 67 Firebird. 595-8584.

1972 3 DOOR PINTO PARTS. Phone 592-6236.

650 HOLLEY CARBURATOR recently rebuilt, $40. 478-6180.

FOR SALE, BRAND NEW tachometer. Keith, 479-4171.

164 AUTO BODY AND PAINTING

CLASSIC PAINTWORK FOR prestigious autos. Langford Collison Ltd., 2744 Matson Rd., Langford, 478-1515.

166 CARS AND TRUCKS WANTED

We Buy & Consign QUALITY Pre-Owned Vehicles
FREE APPRAISALS
DAILY FROM 9 TO 6
NO OBLIGATION
385-4444
LES CARR'S
SALES & LEASING
854 PANDORA AT QUADRA

CASH
WE NEED CLEAN USED CARS
SEE LES STARLING
SUBURBAN Motors Ltd.
3377 Douglas 386-6131
Dealer 5528

GeM
PAYS
High Prices
FOR CARS & TRUCKS
480 Esquimalt Rd. 382-7195

CASH FOR GOOD, CLEAN USED CARS
THOMAS PLIMLEY LTD.
1010 Yates St. 382-9121

CASH FOR GOOD CLEAN used cars. B. Madsen Motors, 2691 Sooke Rd (Glen Lake), 478-5011. Dealer 5450.

CASH
for clean, used cars
SAUNDERS Sales & Service
474-2211 Colwood

CASH FOR CLEAN CARS
E & K MOTORS LTD.
642 Burnside E. 383-6231

INSTANT CASH FOR YOUR CAR
Any make or model.
METRO HONDA
388-6921

WANTED
TRUCKS & VANS
Also will take consignment vehicles
GARDEN CITY AUTO LEASE CENTRE
382-9111 2978 Douglas

WE BUY ALL MAKES
McCallum Motors Ltd.
Corner of Yates & Cook
382-6122 D5603

168 CAMPERS, TRAILERS and MOTOR HOMES

MUST SELL
Bought cabin. 1979 19½' Wilderness, tub and shower, Tandem axles, toilet, large fridge, stove, large propane tanks. Like new, used 6 times. Save $1500, $7000 or offers. 477-8495.

1979 WILDERNESS 22' TRAILer, must sell, moving. Trailer has hot water, tub and shower, forced air furnace, aluminum awning, cost $9500, sell $7850. 652-4073. Can be seen at Fennell's

NEW UNUSED 1980 WILDERness 17' 5th wheel trailer, with hitch, lightweight, self-contained, 3-piece bathroom, sleeps 4, steel belted radials. Dealer list $11,100, offers on $9,400. Optional 1980 Chev pickup. 383-3331.

NEW TO VICTORIA MOBILE RV DOCTOR
Repairs to boat and holiday trailers, campers and motor homes. 479-2119

73 TIMBERLAND 8', IMPORT truck, camper, sleeps 4, good condition, ready to go. $1995. B. Madsen Motors, 2691 Sooke Rd (Glen Lake), 478-5011. Dealer 5450.

27' AIRSTREAM INTERNAtional, like new condition. EZE towing tandem wheels. $10,900 or close offer. W. H. Hawkins, 3360 Thompson Crescent, West Vancouver. 922-7384

FOR RENT
Enjoy your holiday in a 25' Pace Arrow. Sleeps 7, many extras, some weeks in July and August still available. $300 per week; 8¢ per mile. 477-7094.

'74 OKANAGAN IMPORT camper. Canoe rack, furnace, icebox, 3—burner stove, mechanical jacks. Sleeps 4. $1785 or offers. 5250 Westover Pl. 658-5547 (Cordova Bay).

77 HARDTOP TENT TRAILER Lionel Model 85, sleeps 6, propane stove, ice box, sink, water tank, extra curtains, boat roof rack. Easy to tow, better than new condition. $2000. 478-9474

AQUARIUS 18' MOTORHOME, shower, flush toilet, double sink, 2 way fridge, very clean, low mileage. 350 GMC motor. Excellent condition. 112-748-1679 Duncan

1969 SHAMROCK 19' TRAVEL trailer. Sleeps six, self contained including 2-way fridge, stove with oven, furnace, shower and hot water. Excellent condition. $3500. 479-3336.

'77 DODGE ¾-TON VAN, V8, power steering, power brakes, cedar interior, sleeps 2, sink, icebox, sun roof, AM/FM cassette stereo, carpeting, 6'x7' awning. Asking $6700. 479-8740

TOYOTA LONG BOX WITH GAlaxie camper, H.D. suspension and extras. All tires like new including snow tires. Mileage 39,000. Excellent condition. 112-743-5451.

FOR RENT; NEW DELUXE 23' motor home, fully equipped, $250 per week, 8¢ per kilometer, from now to the end of August. 479-0806

76 VENTURE HARDTOP TENT trailer. Propane stove, sink and water tank. Icebox. Electrical hookup. Sleeps 5. Excellent condition. Asking $2000. 478-3626

DODGE MAXI LUXURY Camper, 1976, V8 360, 23,000 miles. Craftsman Safety Built. All extras. Loaded. Like new. Half replacement cost. 598-8665.

14' KUSTOM KOACH TRAILer, propane stove, 110 plus 12V lights, cooler, sink. Sleeps 5, spare tire. Excellent condition. $1650. 652-1545.

74 STEURY HARDTOP TENT trailer, sleeps 8, 3 burner stove, sink and water tank, 3 way fridge, electric brakes, $2200. 479-7427.

76 LIONELL TENT TRAILER, excellent condition, 3 burner stove, furnace, 3 way fridge, many other extras. Offers to $2,500. 478-0548.

73 STARCRAFT TENT TRAILer, sleeps 6, fold out table, propane heater, excellent condition, $1100 or best offer. After 5, 478-4881.

CURTIS MINI MOTORHOME, 72, GMC, small, comfortable with hot water, shower, etc. Excellent condition. $7,500. 383-6150.

1964, 17' HOUSE TRAILER, toilet, stove and fridge. Hitch, electric brakes, mirrors, jacks. Very clean. Asking $2000. 479-5608.

1972 TOYOTO TRUCK AND camper, 42,000 miles, dual refridgerator, 3 burner stove, oven, jacks, porta potti. $3995. 381-2158.

15' TRAVEL TRAILER, sleeps 4, 3-way fridge, stove, furnace. Like new. Excellent vacation trailer. Easy to pull. $3300 or best offer. 478-7881.

1977 23½' FRONTIER MOTORhome. 400 C.I., GMC chasis, sleeps 6, dual air, other extras. Excellent condition. $19,800. 112-248-2757.

SUN CAMPER TENT TRAILer, fully equipped, 3-way fridge, stove, oven and furnace, sink, sleeps six. Asking $2100. 382-3098.

8' CAMPER, 2-WAY FRIDGE, stove, heater, 110-12 volt lighting and porta potti. Can be viewed in Saanich, $1250 or best offer. 642-5873.

16' TRAVEL-AIRE TRAILER, sleeps 6, fridge, stove (oven), toilet, electric brakes. Twin tanks, excellent condition. $2100. 383-4049.

1976 22' FORD VANGUARD motor home, like new, only 7800 miles, sleeps 6, stove, fridge, 4 piece bathroom, TV, only $17,200. 477-4736.

1978 11½' SKYLARK CAMPER. Fully self contained. Full fibreglass roof, 4 hydraulic jacks, excellent condition. $6600. 112-748-9209

1976 20-½' VANGUARD MINI home, Ford chassis, 460 motor, power steering, power brakes, automatic awning, cab air conditioning, $15,300. 721-3751

1979 17' BOLER PURCHASED June 1978. Used 1 trip of 12 days. As new. Fully self contained. $7250 including hitch and levelling device. 598-3845.

AS NEW, LIONEL HARDTOP trailer, sleeps 6, stove, sink, furnace, icebox, surge brakes. View at 2964 Qu'Appelle Street, 386-2708

CAMPERETTE FOR IMPORT truck, excellent condition. Sleeps 3, cushions, curtains and table. Best offer to $625. 479-0456.

1977 30' KUSTOM KOACH. Mint condition. Priced for quick sale. $10,000. 656-3708 after 5pm.

20' ARISTOCRAT TRAVEL trailer, fully equipped, excellent condition. $5000. 474-1363.

WILLE
Dodge • Chrysler

★SPECIAL ON★
★MOTORHOMES★

75 CITATION
Clean, only 23,000 miles
$14,225
★ ★ ★ ★
73 SCAMPER
Class A, only 35,000 miles
$16,225
★ ★ ★ ★
73 ARISTOCRAT
34,000 miles
$11,800
★ ★ ★ ★
74 TIOGA
42,000 miles
$12,850

★SALE PRICES★
On All New
Security Mtr Homes
18'6" to 26'

★VAN★
★CONVERSIONS★
BEST SELECTION ON THE ISLAND

SAVE ON GAS! GAS! GAS!
Come & See Our
Propane Powered
VAN CONVERSIONS

3200 DOUGLAS
AT CLOVERDALE
382-2313
MON. TO FRI. 9 TIL 9
SAT. 9 TIL 5. Dealer 5881

PEDEN
RECREATIONAL VEHICLE LTD.

—16 Years of RV Experience Ready to Serve You—

★ VANGUARD ★
★ FRONTIER ★
★ PROWLER ★
★ TRIPLE E ★

★ SUPER BUYS!
√ 25 new truck campers in stock!
FEATURE BUY!
New 1979 valley 8' camper full cabover $2695

20 New trailers and 5th wheels in stock!
FEATURE BUYS!
1980 17' Prowler tandem fully self-contained $7595
New 1979 Prowler 32' 5th wheel one only $15,495

√ 15 new motorhomes and van conversions in stock!
FEATURE BUY
1980 Vanguard 18½ Motorhome dual rear wheels $18,495

See the all new Vanguard and Frontier Wide Body Vans

★JUST TRADED★

74 8' Galaxie clean	$2995
76 17' Travelaire trl	$4395
77 8' Vanguard fridge, furnace	$3395
77 GMC Rally Van 37,000 mi.	$6595
77 9½' Vanguard shower model	$5495

—Large Parts and Accessories Store
—Repairs
—Rentals

OPEN 8-6 p.m. Mon.-Fri.
8-5 p.m. Sat.
Viewing evenings and Sundays by Appointments

PEDEN RV LTD.
285 QUESNEL ST. (D6418)
386-3464
Behind Empress Pontiac Buick

DOMINION MOTORS

★ Motorhomes ★
79 Chinook Concours
79 Chinook Constellations
79 Chinook Eagle
76 Chinook 18 Plus
79 Little Chief
80 Little Chief
76 Itasca

★ Used Trailers ★

74 16' Cygnet	
74 Sundowner T.T.	
60 19' Pathfinder S.C.	$1995
64 14' General	$895

★ 5th Wheel ★
78 — 32' Holiday Rambler, and '79 GM ¾-ton crew cab.

YOUR DOWNTOWN
R.V. PARTS DEPOT
1703 Blanshard St. 385-5012
Dealer 5183

8' CAMPERETTE $750 OR best offer. Includes sink, cooler, 2 burner propane stove. 656-4688 after 5.

14' TODLER TRAILER, ELECtric brakes, sleeps 4, furnace and stove, icebox and toilet, $1,590. 477-0598.

1974 28' VANGUARD 5TH wheel and 1977 one ton Chev truck on duals, $15,000 obo. 112-748-9430.

AS NEW 9½' OKANAGAN camper, save 25%, $4500. With 1973 ¾-ton Chev truck, low miles, $7500. 384-2983.

IHC CAMPER TRUCK, AUTOmatic, P.S, P.B and camper. All in mint condition. $8900. 112-748-9125.

1968 TRAVELAIRE 17' TRAILer, good condition. $2950 firm. Phone Saturday after 6pm, Sunday all day, 478-7510

WE WILL BUY YOUR GOOD used Rec. Vehicle. Peden R.V. Ltd., 2855 Quesnel St., 386-3464.

BOAT LOADERS FOR CAMPers, motor homes, installed. 478-3796 or 478-2754.

168 CAMPERS, TRAILERS and MOTOR HOMES

Fennell's

TRAILER SUPPLIES LTD.
PROPANE — REPAIRS AND APPLIANCE SERVICE
Custom Building and Van Conversions
Large Parts and Accessories Store
652-3941
Mon.-Sat. 9 to 5
Sun. 12 to 4
6459 Patricia Bay Hwy.

IMPALA CAMPING WORLD
WINNEBAGO
RUSTLER
ROADWAY
HOLIDAIRE
TRAVELAIRE
LEISURECRAFT
BOLER, LIONEL, EMPRESS
CANOPY TOPS — ACCESSORIES
SERVICE
PAT BAY HWY., SIDNEY
656-5504 DEALER 5513A

HUGE SELECTION
of clean pre-owned MOTORHOMES, MINIHOMES, TRAVEL TRAILERS, TRUCK CAMPERS
all at AFFORDABLE PRICES.
RUSH OUT!! . . .
and claim yours NOW!!
TRADES WELCOME
OPEN 7 DAYS
MANY LOW LOW PRICED MOTORHOMES

SPECIAL
1980 15' Nomad, toilet/with holding tank, 3 way fridge, furnace, oven, Only $5995

USED
18' Nomad, fully self-contained $4795
24' Kit, with awning and air conditioner $5895
15' Sunset, fridge, heater $2395
14' Travelmate, toilet $2395

MANY OTHER UNITS TO CHOOSE FROM
PROPANE
PARTS—SERVICE
BOB'S
MOBILE HOMES LTD.
25 Crease 386-3623
Dealer 5689

TRIANGLE HOMES LTD.
INDOOR SHOWROOM
OPEN 7 DAYS
Mon.-Fri., 8 a.m. till Dusk
Sat., 8 a.m.-6 p.m.
Sun., Noon-5 p.m.
Franchised dealer for Citation, Corsair, Aristocrat, Centurion, Falkland, Southwind, Jamboree and Diplomat.
In Sidney on the Pat Bay Hwy., across from Sandown Raceway.
656-1122 656-7251
Dealer 1055B

25' TERRY TRAILER, FULLY equipped, excellent condition. Comes with $2,000 custom made 8'X20' attached cabana with large screen windows, zippered walls and fitted flooring, may be purchased with or without 1975 Ford 460 cubic inch engine, factory installed towing package, air conditioning. Offers on $11,000 or $7,500 for trailer and cabana only. 1868 Feltham Rd., 477-5318.

BRITANNIA R.V. CONVERSIONS
Brand new 1980 maxi vans, V8 automatic, ps/pb, radio, 2-tone paint, radial tires, raised roof, sleeps 4, stove, fridge, furnace, dual battery, toilet, TV, awning, $14,900.
1080 Goldstream Avenue
478-2713 Dealer #6703

SALE OR TRADE
73 Cadillac Sedan Deville and 73 Kustom Koach, 21' self contained trailer, $9700 or will trade up to good station wagon and larger S/C trailer. Will also consider good truck and fifth wheel trailer. Phone 112-748-1450 or 748-6103 (Duncan) before 3pm

1977 COACHMAN CAMPER, deluxe 11' RD. Sleeps 6, carpeted. 3 way large 6.6 fridge, 4 burner stove and oven, forced air furnace. Hot and cold pres. water. Flush toilet and shower, converter, stove and ceiling fans, storm windows. Like new. Used 2 summers. $6500. 112-748-0815

CAMOSUN RV CENTRE
650 Burnside Rd. E.
Dealer 6732 384-0213

CAMPERS, TRAILERS OR BOAT CUSHIONS
ANY SHAPE OR SIZE
MORGAN'S FABRICS
2070 CADBORO BAY ROAD
598-4011

FOR RENT OR SALE
MOTORHOMES
WEEKLY — MONTHLY
GARDEN CITY AUTO LEASE LTD, 2978 Douglas, 382-9111. D-5721.

DOGWOOD TRAILER SALES
PARTS — PROPANE
WESTERN WILDERNESS Campers
WILDERNESS Trailers
2630 Deville Road
Highway 1 at Millstream
478-6841 Dealer 5390

15' BEACHCOMBER, FIBERglass trailer, twin tanks, double sink. 4 burner oven, hot/cold pressure shower. Fridge, ice box, furnace, auxiliary lights. Electric brakes, canopy, etc. Immaculate. $3650. Hurry. 479-0409.

FULLY CAMPERIZED
Raised top van. '69 Ford Econoline 200. Sink, propane stove and furnace, icebox, 8—track cassette, AM-FM CB radio, economical 302 with standard transmission. Just tested. No rust. A-1 shape. $3500. 386-6262.

1979 CHEV ¾ TON 4 WHEEL drive Scotsdale Camper Special, 12,000 kilometers complete with 11½' Vanguard camper, self-contained, 3-way fridge, furnace, bathroom, hot water, sleeps 6. Will sell separate. 478-5024 after 6.

27' TRAVEL TRAILER, fridge, freezer, forced air furnace, stove, oven, 4-piece bathroom, new awning, sleeps 6, two 30lb propane tanks, lots of storage, seperate bedroom. Suitable for single person as permanent home. $5700. 383-5419.

16' FLEETLINE TRAVEL trailer with equalizer hitch, propane stove, ice box, spare wheel. Almost new tires, $1,500. Avis Rent-A-Truck, 1420 Quadra St. Phone 386-8468 or Evenings 385-0328

1979 27' TRAVELAIRE TRAILer $10,500. Very new. 656-7847, 656-3062.

69 VISCOUNT HOUSE TRAILer, sleeps 2 adults and 2 children. $1250 or offers. 386-0808.

VOLKSWAGON FULL HEIGHT motor home, immaculate. Phone 598-4008.

168 CAMPERS, TRAILERS and MOTOR HOMES

REDUCED. 1975 TIOGA MOtorhome, sleeps 6, bath, shower, excellent condition. Asking $11,900. 384-3309.

1970 VW WESTPHALIA POP top camper, new rebuilt engine, tires, 63,000 miles. $3300 or best offer. 658-8931.

TOYOTA PICKUP 72. FULLY equipped with Okanagon Overhead camper. Good reliable condition, $3,600 OBO, 652-2258.

8'9 FRONTIER CAMPER, 3—burner stove, 3—way fridge, furnace. Good condition, $3000. 245-8063.

1974 BOLER TRAILER. GOOD conditiom. Ice box, heater, spare tire and canopy. $2350. After 5, 386-9982.

SEARS TENT TRAILER, NO tent, $160. Also, utility trailer (flat), $80. 656-1131 room 71 evenings.

23' SCAMPER, 1974. SLEEPS six. Excellent condition. Competely self contained. $6200. 592-0930.

TENT TRAILER, IN GOOD condition, stove and furnace, easy up and down. $850. 595-6834.

GLENDETTE TRAVEL trailer, sleeps 6, lots of extras. $2200. Apply 680 Wilson St. 384-6229.

1976 22' MOTOR HOME, GOOD condition, GMC, large bath, sleep 6. Make offer-good buy for serious purchaser. 477-7477.

11' VANGUARD CAMPER, HYdraulic jacks, roof ladder, 3-way fridge, oven, radio, very clean, $3875. 478-1115.

SILVERLINER HARD TOP tent trailer, wired for hydro, propane stove and tank. $400. Phone after 6 pm. 598-3187.

72 VW WESTPHALIA, VERY clean, complete service history, $4100. 656-3288, 656-6536 after 6pm weekdays.

74 18' SCAMPER, SLEEPS 6, self-contained, single axle with automatic awning, excellent condition, $4395 offers. 478-7341.

13' SHASTA LIGHTFLIGHT, approximately 800 pounds. Very clean. Open to offers on $1200. 479-2843

1974 LIONEL HARDTOP trailer, portable kitchen, stainless steel sink. Good condition. $695. 478-2608.

1979 8' CUSTOM BUILT CAMPer, 3 way fridge, stove, jacks, heater. Enclosed toilet, excellent condition. Phone 479-6377.

1974 STEURY DELUXE FOLDdown trailer. Excellent condition. 3-way fridge, sink, stove. Sleeps 8. $2400. 477-9124

10' COLLAPSIBLE CAMPER, hydraulic lift, stove, furnace, icebox, stereo, four jacks. 385-9495

75 CUSTOM BUILT CAMPER, 3 burner top and oven, heater, monomatic toilet, 3-way fridge, $1200 or best offer. 474-2513

21' TRAILER AND LOT, IN private recreational park on Shawnigan Lake. $14,900. Call Langly 112-530-0404.

1976 21½' FIREBALL MINI home. 11,000 miles. Sleeps 5 or 6. Two air conditioners. Excellent condition. $15,000. 477-4622.

OLDER 10' KNIGHT TRAVEL trailer, sink, stove, $1,000. See at Pacific Lions Marina or 384-9980.

77 WILDERNESS TRAILER, immaculate, fully self contained, awning. 478-5420 after 7pm

11½' CLEAN SPORTSMAN camper, 12/110 volt, queen size bed, 2 way fridge, toilet, furnace etc. 2 bottles, 4 jacks, $3500. 479-3239

RAVEN RV'S
VAN CONVERSIONS
479-3178

74 LIONEL 100, HARDTOP trailer, icebox, propane stove and heater, excellent condition. Offers on $2000. Phone 384-6934.

1969 VW CAMPER, WESTPHAlia pop top, propane stove, sink, gas heater, tested. $3195 or best offer. 479-7094

10' VANGUARD 1974 CAMPER, complete with oven, fridge, heater, hydraulic jacks. Winterized. Offers on $4000. 478-6917.

21' CLASS A AQUARIUS MOtorhome, completely air conditioned. Excellent condition. Asking $14,500. 656-3254

1975 VW WESTPHALIA CAMPer, electric fridge, propane, good condition, new clutch, etc. $8000. 479-3425

1976 18' SCAMPER TRAILER, tandem wheels, A1 condition with extras. $4700 or best offer. 384-6675.

ARISTOCRAT TRAILER, LOW liner, sleeps 6, fridge, stove, oven, water. 15' long. $2200 or best offer. Viewing 1608 Pear St.

EQUALIZER HITCH, GENeral, head and torsion bars. $70 OBO. 727-2525.

11' CAMPER, EXCELLENT condition, fully equipped, $2500 or best offer. 652-4033.

72 VW WESTPHALIA, NEW motor, excellent shape, $4825. 595-8760.

FOR RENT. CAMPERS AND tent trailers. Reserve early. 479-7893.

1976 22' ROADRANGER TRAILer, sleeps 7, thermostat control furnace, 2 tables. 721-3433

8' CAMPERETTE, PARTIALly camperized. $675 or best offer. 386-7809

TERRY 16½', TOILET, NEW automatic awning. Like new. Extras. 477-9682.

FOR RENT, VW MOTOR home, book now for summer. 477-9848 or 658-5135.

25' PROWLER, MANY extras, must sell. Moving. 112-743-4271 after 6pm

1972 TRAILER, 17½', SELF contained, sleeps six, $3500. 386-7256.

HARDTOP TENT TRAILER, good shape. $600 or best offer. 598-4809.

RENTING MOTOR HOME, Class A 23' Winnebago, $250 week, 8 cents mile. 479-3471.

4X8 UTILITY TRAILER, $200. At Durrance Lake. 652-3598 after 6pm or weekends.

9½' OKANAGAN CAMPER, many extras, excellent shape, $4000 or best offer. 385-5171

13' BOLER, USED 3 WEEKS, 3-way fridge and furnace. $4500. 382-5818.

1978 TRILLIUM 15' TRAILER, as new, stove, fridge, furnace, electric brakes. $4950. 758-6545.

8' IMPORT CAMPER, fridge, stove, furnace. 382-2085. $1500.

LIGHT WEIGHT TENT trailer, sleeps 4. Most uniqe, $500. 479-6147.

LIONEL HARDTOP, SLEEPS 6, propane stove, sink and awning. 656-2485 after 6.

STARCRAFT TRAILER, sleeps 8, fridge, stove, sink, $2,500. 592-1620 after 4.

WANTED TO RENT, 15-18' trailer, Period July 24 to August 6. 478-7497.

OKANAGAN CAMPER FOR import, 3-burner, ice-box. Offers on $1100. 652-2388.

1974 GMC MINI MOTORHOME. Asking price $10,500. Phone 598-7925.

8' CAMPERETTE, SINK, stove, and icebox. $1150 or offers. 479-5659

79 TRAVELAIRE, 19', shower, awning, as new, offers on $7395. 479-1057

FOR RENT 22' MOTORHOME, $300 for 2 fun weeks. 479-7571.

71 BOLER, JACKS AND MIRrors, $1900. 478-5751

168 CAMPERS, TRAILERS and MOTOR HOMES

1975 DODGE VAN CONVERsion, 6 cylinder, excellent condition, complete with stove and fridge. Perfect for family. Excellent on rough roads. Power steering. 40,600 miles. $7,400. 479-3298.

CAMPING EQUIPMENT, 2-way frige, porta potti, large thermos cooler, water tank, griddle, foam mattress, new Stanley thermos, 1 man boat loader. 1955 St. Ann Street, 598-1288.

$13,500 FIRM. NO TRADES. 76 Bendix motorhome, has everything. 592-0452.

1974 CAMPERIZED FORD van, $5500. Phone 479-4635 after 5pm or weekends

'78 23' NOMAD, A-L CONDItion, 16' awning, many extras, tested, reasonable. 478-6893

1977 SHORT BOX CANOPY. Factory built. Excellent condition. $300. 478-2144

'73 VANGUARD CAMPER, 9'6" boat rack, good shape throughout. Offers on $3200. 652-2764

IMMACULATE 1972 WINNEbago, 21', 44,000 miles, extras. $10,200. 388-4702.

1972 VW WESTPHALIA, SONY cassette, Michelin radials, excellent condition. $4200. 652-3788

8' CAMPER, ICEBOX, 3 BURNer stove and oven, sleeps 4, jacks, $1,200. 477-9158.

1972 FARGO CAMPERIZED Van without raised roof, good condition. $3400. 595-2465.

8½' CAMPER, STOVE, ICEbox and jacks. $1800. Phone 479-0655.

WINNEBAGO DL22/73 CLASS A, 38,000 miles, clean, self contained, $10,850. 592-3737.

SOFTTOP TENT TRAILER, with add-a-room, $400. View at 3909 Carey Rd.

FOR RENT, ALMOST NEW truck and camper, reasonable rates: 642-4441

1975 BOLER 13' NEW CONDItion. Many extras. $2850. 382-9115.

CAB OVER CAMPER, FULLY self contained, 3-burner stove, $3500. 595-1832

10½' PARKLAND CAMPER, excellent condition. Sleeps 6. Sell or trade for trailer. 477-6224

RENT 25' MOTORHOME, sleeps 6, $300 per week, 8¢ kilometer. 478-4863.

1978 17' WILDERNESS TANdem trailer, like new, self contained, awning, $5700. 478-8827

WANTED TO RENT 8' TRUCK camper for 3 weeks in June. 652-4936.

9' HOLIDAY CAMPER, STOVE, oven, icebox and jacks. Good condition. $1350. 478-5231.

1977 8½' KIT DELUXE TRUCK camper, loaded, immaculate. Asking $4200. 652-4596.

25' MOTORHOME, FULLY equipped, excellent condition, 656-5044 or 656-7686

9-½' WILDERNESS CAMPER, fully self contained, excellent condition, $5750. 652-3674

26' CUSTOM-MADE 5TH wheel, very good shape, $6000. 656-0387

1974 OKANAGAN MINI MOtorhome, 20'. Excellent condition. 479-6344, 598-4111

1977 24' VANGUARD MOTORhome, 12,500 miles, many extras, as new. $22,500. 595-1775.

1967 KUSTOM KOACH 13' TRAvel trailer. $1200 or best offer. 388-4550

WOODS SOFT TOP TENT trailer, canvas good, all steel frame and box, $325. 386-2826.

HUNTERS SPECIAL. FULL height canopy with overhead sleeper. After 5pm, 478-8725.

1971 ARISTOCRAT 16' TRAILer. Mint condition. $2800. View at 1727 Haultain. 595-6405

CAMPERS FOR RENT, BOOK now. Phone 478-3080.

FOR RENT LIONEL 120 TENT trailer, $100 per week. 478-7367

IMPORT CAMPER JACKS
$60. 474-1374.

NEW ROOF LEVEL UNICORN canopy. $450 or offers. 478-2850.

8' CAB OVER, HOME BUILT. Best offer. 386-5328

PAIR OF BROPHY JACKS. Asking $90. Phone 652-9464.

8' CAB OVER CAMPER DEsigned for ½-ton truck. 656-3205.

1967 15' TRAVEL TRAILER, ready to go. 479-7050.

FOR SALE WELL-BUILT 6X4' utility trailer, $200. 477-8968.

HARD TOP TENT TRAILER, no propane, $1000. 479-7316.

1976 MAXI VAN CLASSIFIED as motor home. 477-2880.

FORD FIBERGLASS CANOPY. Offers. 479-1903, 382-6464.

1979 DELUXE 27' HOLIDAIRE, year round living. 478-7097

77 20' WINNEBAGO MINI home, sleeps 6, $15,700. 479-4497

TENT TRAILER FOR RENT. 656-2409 after 6pm.

27' FIFTH WHEEL, USED ONE trip. A steal at $8300. 592-7525

8½' CAMPER FOR RENT BY the week. 384-0160.

71 VOLKSWAGEN CAMPER, best offer over $4000. 386-8942.

1976 OKANAGAN MINI, 21', Ford 360, $11,900. 112-743-4778

169 MOBILE HOMES AND PARKS

WHITTOME'S
MILL BAY OFFICE
SHAWNIGAN OFFICE
HOUSE HUNTING BLUES?
Here's an alternative — 3 bdrm. Mobile home with Fisher stove. Nicely situated on a .68 acre treed Cobble Hill lot. Good well. Asking $41,500 M182.
VAL STRETCH
743-5573 743-4105

MOBILE, ADULT PARK
MINT CONDITION
$14,500
Professionally decorated 12x56 Moduline has 8x15 covered sundeck. Small attractive park. Vacant. For appointment call VAL STRETCH 743-4105.

CEDAR GLEN ESTATES
YOU'VE SEEN THE REST, NOW COME SEE THE BEST!
Peace & tranquility surrounds you amongst the large beautifully treed lots. Only minutes from shopping & some of the best fishing in the world! Your choice of lot & 14 or 24 wide setup with skirting, sundecks, landscaping, cedar sheds, & more! Lots are going fast. Taking reservations with a refundable deposit. View our showroom in Langford (off Trans Can Hwy) & "Esquimalt Craigflower Rd"
Buy Right Homes
DL6162 474-2154 383-2912
Langford open daily till 8, Craigflower daily till 5.

HOMES
On pad, off pad. Adult and family. Anywhere in B.C. Call our new island location, H&R Mobile Homes, Dealer 6463. 478-8354.

169 MOBILE HOMES AND PARKS

LANNON CREEK
MOBILE HOME PARK
POSSIBLY CANADA'S FINEST PARK
Scenic Water and Mountain View Overlooking The Straits of Juan de Fuca and the Olympics
ONLY 5 SITES LEFT
Phone 642-5486/642-5972

SUMMERGATE VILLAGE
★ Fine retirement living
★ Phase II Now Selling
Turn West off Pat Bay on McTavish Road, (Airport turn off) then Right on Canora to Entry Gates.
Dealer 6155 Phone 656-1414

MANCO
Southern Vancouver Island Exclusive Dealer.
TRIANGLE HOMES (VICTORIA) LTD,
2435 TRANS CANADA HWY, VICTORIA BC.
SALES REP
MEL BYERS
STAN SMITH
ERNIE CLARK
Dealer 5088 478-1774
Open 7 days a week

MOBILE HOME GOOD CONDITION OFFERED AT $17,900
Quick sale desired to clear estate. Priced to sell at $17,900 but will consider any reasonable offer. 1973 PARKWOOD (12'x54') with covered sunporch (8'x24'). Located in an attractive Langford Lake area park. For more information and your appointment to view, please call
GARY RESTELL 478-6987
MONTREAL TRUST 386-2111

BEAT THE HIGH COST ...
... OF HOUSING. That's right, by buying this 3 BR mobile home located in Cedar Creek Park in Mill Bay for only $14,500. The unit is a 1975 12x68 Premier Moduline. Price incl. 12x16 sundeck, fridge, stove and drapes. To view call:
WALT SLOCOMB
477-0141 383-4035
THE PERMANENT

Thinking Of Selling?
For full professional service to ensure your best market price call Buy Right Homes. We've sold over 65 homes since Jan. and have cash purchasers waiting to buy your home! Call for a free appraisal. Ask about our guaranteed sales plan! Go with the company with the proven sales record!
THE PROFESSIONALS
Buy Right Homes Ltd.
474-2154 383-2912

HAWAII
Buy a new home and we will send you and your wife off to beautiful Hawaii while we arrange to have your new home set up and ready to move into.
Triangle Homes (Victoria) Ltd.
2435 Trans Canada Highway Victoria, B.C.
Dealer 5088 478-1774
Open 7 days a week, 9am-8pm

GOLDSTREAM MOBILE HOMES LTD.
T/Can Hy Sooke Lk Rd
1-1980 14x70 display homes, furnished, set up in our park, 2 bdr., 2 bath R., C/W fireplace. 3 preowned homes, 12x68, 12x48, d/wide, 24x56. Available for new owners immediately. Marsh Smith, off. 478-1751. Res. 478-8774. Dealer 1280.

READ THIS
If you want the best, forget the rest and put us to the test.
Best quality, best prices, best customers. If you want to sell, our prices are swell. They beat our competitors all to —.
H&R Mobile Homes, Dealer 6463, 478-8354

FREE LISTING
We have cash qualified families waiting for a mobile home. These people need your home with no charge to you. Guaranteed price at time of sale. Help us to help you by helping them. H&R Mobile Homes, Dealer 6463, 478-8354

FOR SALE. 52X24 DOUBLE-wide, 1975, American model, 3-bedroom, two full baths, carpeted throughout, kitchen with bar, dining room, living room, fireplace, furniture, drapes. Landscaped. Terraced rockery. Greenhouse, Shed. Adult park, Langford. Pet allowed. Pad, $109. Offers. 478-0467.

RENT AND OWN
A unique plan designed to assist people who do not have a large down payment but wish to own their own mobile home including furniture. Immediate possession in most cases. H&R Mobile Homes, Dealer 6463. 478-8354.

NOW OPEN
Until 8pm Mon - Thurs, Sun 12-5 at the corner of Craigflower and Admirals Rd. New & Used homes. Buy Right, 383-2912. DL6162.

PRESTIGE
24x52 double, beautiful, quiet family park, 30 minutes to Victoria. H&R Mobile Homes, Dealer 6463. 478-8354

PRIVATE LOT
Langford area 24x60, 5 appl, fireplace, barbecue pit, loads of extras. Don't miss this one. Buy Right, 383-2912. DL6162.

1973 12X68 PLUS ADDITION 4 bedroom mobile home on beautiful West Saanich Road. Pad rent $67 in small park. Pets and children welcome, close to beach, only $18,750. 656-5369

ROOF LEAKING? CEILINGS dirty? Will seal and paint to look like new. Work guaranteed and reasonable. Duncan 743-9544, Victoria 642-4595

12X60 BRENTWOOD MOBILE home, in Mill Bay, 4 major appliances, 12x12 addition, carport and fireplace. 112-748-3931 or 112-746-4564.

DON'T MISS SEEING THIS!
Luxury 2 BR. in Goldstream Villa! Professional 22' addition! A beautiful large yard! 474-2154. Buyright. D6162.

12X64 WITH TIP-OUT AND ADdition, adult park, no pets. For details phone 478-9705 or 478-6663.

EXCHANGE OR SALE MObile home 68X12, new throughout, for late model motor home. Value $17,000. 478-2783.

SHAWNIGAN LAKE RECREAtional trailer lot 105. 23' trailer, new condition, large canopy, large shed, $17,500. 592-3053

LANNON CREEK PARK, adult site. Ocean and mountain views. 2 bedroom mobile home, Sooke area. 642-3326 or 479-2012

169 MOBILE HOMES AND PARKS

SEAVIEW MOTEL
2 mobile home and trailer pads available. Phone after 6, 642-5491.

CEDAR CREEK MOBILE home park, Mill Bay has space available. 112-743-2449, 743-2591.

OCEANFRONT TRAILER park single site near Sooke. Ocean Village, 642-5254.

DELUXE 12X68!
½ acre pad, 4 appl, FP, barn shed! 474-2154. Buyright. D6162.

ONLY $16,900!
12x68, 4 appl, furnished, a buy! 474-2154. Buyright. D6162.

ON BUS ONLY $11,800!
2 BR. Needs landscaping but a steal! 474-2154. Buyright. D6162.

178 SUMMER HOMES, COTTAGES and RESORTS

SURFSIDE ACRES 1980 LTD. Parksville seaside and riverside camping. Save gas and frayed nerves, rent a permanent site for this summers camping fun. Clean washrooms and showers. Outboard boat, canoe rental. Close to town and community park. Low rates by week, month or season. Act now, only limited number of seasonal sites available. 112-248-9713 or write Surfside, Box 399, Parksville, B.C.

SAFE SANDY BEACH AND fantastic view in Parksville Bay. Private waterfront cottage, one half block from Island Hall. Completely furnished, modern facilities, sleeps 5, no pets. Available May 20th to June 28th at $150 per week, June 28th to August 30th at $185 per week. 112-248-9215

WEST COAST HOLIDAY
On beautiful Saavadra Island. Ideal for family holiday or the sporting fisherman and boater. Excellent rates. For more information call John, 388-4238 or write 312-1020 Pembroke Street, Victoria.

BEAUTIFUL QUALICUM Beach, Vancouver Island. Two bedroom home, fully contained on 7 acre beach front estate, heated pool, sandy beach. Available from June 26th, $350 per week. 752-9390.

FOR RENT DAILY, WEEKLY. Attractive unique A frame cottage with wide balcony, overlooking Juan de Fuca Strait, 30 miles Victoria. 2-6 people, log fires, electric heat, TV, phone. 592-7880.

SHAWNIGAN LAKE 3-BEDroom house, access to lake, $150 per week May, June September; $200 per week July, August. 598-6317.

CAMPBELL RIVER
For rent furnished 3 bedroom house in quiet res. district from July 1st to August 15th, $125 per week. 112-287-8106.

GABRIOLA ISLAND WATERfront, 1 bedroom furnished cottage, $200 weekly, 112-247-9393

181 TOURIST ACCOMMODATION

CRAIGMYLE GUEST HOUSE Victoria's original bed and breakfast. Double $27. Single $17. Full breakfast included. 595-5411. 1037 Craigdarroch Road.

OAK BAY GUEST HOUSE. British style Bed & Breakfast. Daily, weekly, monthly rates. Call 598-3812

DELUXE GUEST COTTAGE by week or month. Not suitable for children or pets. 477-1551.

185 CONVALESCENT AND REST HOMES

JOAN CRESCENT MANOR
Retirement Home
Under new management
1045 Joan Cres
Mrs M. Baker 595-1315
A touch of distinction

190 ROOM and BOARD

TWO PRIVATE ROOMS available. Desire congenial steadily employed person, preferably female. Friendly home, wholesome food, central. Victoria Press Box 728

ROOM AND BOARD AVAILable May 15 for male, 38—45, steady worker, must enjoy family life. $190 per month. Call after 6, 382-2149.

LARGE DOUBLE ROOM, OWN bath, maid service, central location, family atmosphere. 385-9403.

ROOM AND BOARD AVAILable, Fairfield area, $300 to $600. 479-5379 or 385-9821

ROOM AND BOARD, $50 A week. 386-6545.

191 ROOM and BOARD WANTED

WOMAN WANTS FULL ROOM and board with retired woman or nurse, to live—in. Leslie Harrop General Delivery, Victoria.

193 ROOMS TO RENT

DOMINION HOTEL
Rooms from $67.50 per week. TV and maid service at our full facility downtown hotel, close to all buses. 384-4136, 759 Yates St. (Division of Wells Fargo).

LOW RATES
MAID SERVICE
Room by day, week or month. Singles from $45 per week, $140 per month. The JAMES BAY INN, 270 Government St. 384-7151. (Div. of Wells Fargo).

MODERN KITCHEN UNITS, close to downtown, color TV, from $27.50 daily and from $95 weekly. 383-0742

2 NEW ROOMS, IDEAL FOR working girls or students, walking distance to town. $130 per month. 592-4878.

AVAILABLE ANYTIME, close to Mayfair Shopping Center, for single person, student or retired person. 385-1200.

1 BEDROOM BASEMENT suite for rent. Includes all utilities. $200. 383-2603 after 6.

LARGE CARPETED, SHARE kitchen, laundry, bathrooms. $115. 658-1158.

MEN ONLY, SHARE BATHroom, $110. 386-9458 after 4pm.

194 ROOMS WANTED

MATURE FEMALE STUdent, non—smoker, non—drinker, seeks quiet accommodation for Fall term near UVIC. Victoria Press Box 706.

197 HOUSEKEEPING ROOMS TO RENT

F6C1.LARGE FURNISHED with kitchenette, full fridge, stove, fireplace in heritage home. Heat, light provided. Quiet, single pensioner only. $120. 384-9556.

TWO CLEAN NICELY FURnished housekeeping rooms, each has sink and fridge, share bathroom, $140 and $150. 477-8907.

FURNISHED BEDROOM, LIVing room and kitchenette. Water, heat, light supplied. Quiet working lady. Burnside area. 382-6664.

IN HERITAGE BUILDING AT #5—737 Vancouver St. bachelor suite, furnished, $135 per month, utilities included. 386-4590.

FAIRFIELD, CLEAN, NICELY furnished room in quiet home. References, security deposit required. $150. 388-4704

HOUSEKEEPING ROOM, clean, quiet, close to town. After 6 383-8191.

197 HOUSEKEEPING ROOMS TO RENT

FULLY FURNISHED, ALL utilities, corner Cook and Bay. $175. 595-6748 or 385-5513

FURNISHED HOUSEKEEPing rooms 820 Fisgard 383-0686

SUITABLE FOR STUDENT, walking distance to UVic. Male, non smoker. 477-8058.

NEAR CRAIGFLOWER AND Dominion. Share kitchen and bath. 385-3877

200 APARTMENTS TO RENT UNFURNISHED

Homehunters
2713 QUADRA
381-2113

HERE ARE JUST A FEW OF OUR MANY EXCLUSIVE LISTINGS.

1. James Bay. June 1. $182. Bach. c/v, heat, h/water, parking, f/s.
2. Mayfair. May 15. 1 BR. Furnished. Incl. heat, h/water.
3. Downtown. May 1. $225. Bachelor. f/s, w/w, heat.
4. James Bay. June 1. $254. 1 BR, f/s, w/w, heat.
5. James Bay. June 1. $210. 1 BR, c/v, heat, h/water, f/s, parking.
6. Pandora. Available now. $250. 1 BR, ground floor suite. Incl. heat.
7. Mayfair. June 1. $198. 2 BR. View of the Olympics.
8. Downtown. July 1. $260. 1 BR. f/s, w/w, heat, parking.
9. Esq. June 1. $275. 2 BR. Indoor pool & sauna.
10. Esq. June 1. $195. Takes children. f/s, parking.
11. Jubilee. June 1. $255. 1 BR. Furnished. Parking, c/v, heat incl.
12. Upper Fort. May 1. $360. 1 BR. deluxe suite.
13. Oak Bay. May 1. $260. 2 BR. c/v, heat, w/w, patio.
14. Gorge. Available now. $345. 2 BR. f/s, w/w, heat.
15. James Bay. June 1. $285. 2 BR. Heat, h/water, parking, c/v, ground floor suite.

HOMEHUNTERS THE COMPANY WITH THE LARGEST SELECTION OF EXCLUSIVE LISTINGS.
Mon - Fri 9-9
Sat - Sun 10-5
381-2113 - Fee $30

SEASPRAY PROPERTIES LTD./REALTOR
1911 QUADRA 386-3124
"THE APARTMENT SPECIALIST"
PRESENTS
"EVERGREEN ESTATES"
7701 EAST SAANICH RD.
2 storey — 3 bdrm. Townhouses opening June 1, 1980.
OPEN TO VIEW
MAY 10 & 11, 17 & 18
10:00 A.M. to 5:00 P.M.
Each unit contains over 1200 sq. ft. of living space. Fireplace, dishwasher, stove, fridge, washer, dryer, drapes and wall-to-wall carpet included in each unit. Rents start at $575 per month. CHILDREN AND PETS WELCOME. A must to see for family renters.

SEASPRAY PROPERTIES LTD./REALTOR
1911 QUADRA 386-3124
"THE APARTMENT SPECIALIST"
Luxury 2 BR Condo for rent. Avail. Immed. Fireplace, dishwasher, W/W carpets, drapes. Over 1400 sq. ft. of fine living area. Monthly rent $800. Lease required. To view call:
KIM GILES 386-3124

CEDAR SHORES
rental condominiums
— ON THE WATER —
77 Gorge Rd. West
All units contain fireplaces. Special features on completion of project: SWIMMING POOL, JACUZZI, SAUNA, TENNIS COURT, RACKET BALL COURT, Two bedroom suites from $440. Contact resident Manager.
MR. TREDGETT at 383-2417
Adult Oriented—no pets please.

"SAILVIEW"
SEAVIEW RENTAL
TOWNHOUSES
2341 HARBOUR RD.
SIDNEY, B.C.
PHONE 656-0391

P. R. BROWN & SONS LTD.
ONE BEDROOM
$201.00 Carolwood Apts. 1381 Pandora Ave., Ph. 595-8517.
$209.00 Central Manor, 1230 Fort St. Ph. 385-3435.
TWO BEDROOM
$600.00 Living and dining room both with F/P. Sun room. This is a large older type suite. Excellent location. Adults. — No pets. Ph. 385-3435.

630 SEAFORTH
Deluxe waterfront condominium with plush W to W carpets, grass cloth paper, 3 first line appliances, and patio. Cozy and warm central oil heat. (5rms, 2 bathrooms, 2 bdrms) very spacious and never lived in, new & modern, all quiet neighbors and no pets or children. Please phone 382-4312 or 382-8239 days or eves call 477-4662. $600. per month.
Dickie Agencies Ltd.
630 Seaforth

WASHER & DRYER
OPEN 2-4, SATURDAY
3 bedroom, 2 story condos, spacious and clean, wxw, 1½ baths, fridge and stove, children and apartment pets OK. Good bus service and near schools, parks. 840 Craigflower. $449 a month. (Can be purchased with low down payment and vendor will carry financing at low interest rates.) 388-6262.

CHALET APTS.
1465 Fort St.
(off Pemberton Rd.)
One and Two BR's from $250. No pets or children accepted. Mature adults only. Call Manager at 595-0593.
Complete Property Mgmt.
Div of D.F. Hanley & Assoc.

OCEANFRONT
Luxurious 2 bedrm apts. Balcony off living room with spectacular waterview. Built-in vacuum system, dishwasher & 2 other deluxe appliances. Tranquil setting. Landscaped grounds. Adult building.
OCEAN VILLAGE — 642-5254

WINDSOR COURT
Available June 1st, 1-bedroom suites from $245, 2-bedroom suites from $310, 1 bachelor suite, $225. Heat included. Full recreation facilities. No children, no pets. 385-6075.

BACHELOR! $140 NOW!
RENTEX 381-1234 fee

PRIVATE BEACH 1, 2 BR., Bach. 912 Selkirk Ave. 382-3502

ONE BEDROOM SUITE NEAR UVic, non-smoker. 477-0987.

1 BEDROOM SUITE, FRIDGE, stove. 383-4970., 1246 Montrose.

200 APARTMENTS TO RENT UNFURNISHED

DELUXE 2-BEDROOM!
$217. Carpet thru-out, drapes, laundry!
09A15 fee
rentex 381-1234

SWIMMING POOL!
Sauna! 2 bdrm $275 balcony! Carpets/drapes!
09A12 fee
rentex 381-1234

ESQUIMALT
Available immediately. Suitable for mature adults. 1-bedroom $225 per month. Carpets and drapes included. Phone 381-6086.

SINGLES WELCOME!
$215. One-bedroom! Fernwood! Sundeck! Carpets/drapes! Heat paid!
07A11 fee
rentex 381-1234

SPENCER CASTLE
Spacious 2 bedroom, 2 bath condo, in-suite laundry, swimming pool and sauna available June 1st, adults only, year lease, $575 per month. 382-9168, evenings 384-3749.

AVAILABLE NOW!
Large two bedroom, util. paid. Carpet/drapes!
09S23 fee
rentex 381-1234

1-BEDROOM, LARGE KITchen, living room, fireplace, w/w, heat, water and cable included. $350 per month. Available immediately. 385-7731 ask for Bill Jacobsen.

GAS STOVE ONLY, 1 BEDroom suite, walking distance centre city, elderly persons, no children, rent $121, available June 1. Apply 386-0432 or 385-8296.

BRAND NEW RENOVATED suite for rent, in James Bay area. $300 a month. Apply in person Sunday afternoon 1pm-4pm. 202-23 Menzies Street, or phone 388-5464 pager 574

GORGE-TILLICUM AREA. 3 bdrm apt, $650. One bdrm, $350. Bachelor, $305. All utilities included. Applications taken Sunday, 12-5pm only. 307 Obed. 479-4895

IMMEDIATE! $200
Large one bdrm! Carpets! Draped, fridge/stove. 06S11
rentex 381-1234

ROCKLAND
Immediate! Character suite. $195. Sundeck! Carpet thru-out. Private entrance! 09S11
RENTEX 381-1234 fee

OCEANFRONT
Compact 1 BR. apt. Landscaped grounds. Country setting. Adults.
OCEAN VILLAGE - 642-5254

TWO QUIET ADULTS WITH pets urgently require two bedroom suite, cabin or older house. Very close to town. Evenings 592-6894.

CITY CENTRE
Large bachelor, self contained, appliances, clean, quiet block with garden area, references required. 388-9942.

CITY CENTRE
Reduced rent for small semi-furnished bachelor for light caretaking - retired person, non drinker, references. 388-9942.

IN SMALL APARTMENT blocks. One bedroom at 69 West Burnside, one bedroom at 1750 Chambers St. To view call 479-9522 between 4:30 and 6pm

ESQUIMALT, ONE BDRM June 1st. Close to shopping center, bus, parks, Sr. Citizens center. Adults only. No pets 382-2221.

THE SENTINEL
Adults only. 1 bedroom, one 2 bedroom. Esquimalt. 385-1249

AVAILABLE NOW 2 BR DEluxe condominium. Also deluxe 2 BR penthouse suite. Call 383-5833, K.I.M.

LARGE 2 BEDROOM APARTment, heat included, $425, no pets, no children. Whitebirch Road, Sidney. 656-1616

ONE BEDROOM SUITE, SEMI furnished, 18th floor, views. May 15th to August 15th. $325 including utilities. 478-6959.

SOOKE, 1 AND 2 BEDROOM apartments, wall to wall, fireplace, fridge and stove. $225 and $265. 642-4094. Sooke

DELUXE BACHELOR APARTment available June 1. Downtown. Suitable for older person. Phone 383-1833. K.I.M.

FAIRFIELD BACHELOR apartment, for working female. June 1st. 383-8220 after 5pm or weekends.

WALK DOWNTOWN. 2315 Dowler at Queens. Bachelor suite, $182. Available now. After 6pm. 478-6354

SEAVIEW, DALLAS ROAD, ground level, partially furnished. References required. Phone 383-0726

2-BEDROOM SUITE AVAILable May 15th. 1-bedroom suite, June 1st. Esquimalt area. 382-2784.

MAYFAIR AREA, 2 BEDROOM basement suite for quiet people. $200 including frig, stove, heat. Available June 1st. 382-1710

HILLSIDE! 1-BDRM.!
$165 kids/pets OK! 09A11A
RENTEX 381-1234 fee

LARGE TWO BEDROOM!
Kids OK! Carpets! 09A25
RENTEX 381-1234 fee

APPLICATIONS ARE NOW being taken for bachelor and one bedroom. 386-9072.

BACHELOR SUITE, NEAR bus and shopping. $140 includes utilities. 721-3418

1 BEDROOM BASEMENT suite, utilities included. No pets. 479-7664.

JAMES BAY, BACHELOR suite, June 1st, $185, man preferred. 388-7847

201 APARTMENTS TO RENT FURNISHED

BROWN BROS on LANSHARD
"People Helping People"
$500.00 — Beach Drive, luxurious furnished one bedroom suite, s/f, garburator, dishwasher, 2 bathrooms. Excellent references required. Available immediately.
For further information call:
Brown Bros. Agencies Ltd.
385-8771 (anytime)

SMALL 3 ROOM SELF CONtained suite in private home, scenic neighbourhood, private entrance and bath. Ideal for one person, must be quiet, non smoker, non drinker. All utilities supplied except cable and telephone. Available June 1st, $200 per month. Call 479-5163 after 5 o'clock.

OCEAN MANOR
Deluxe 1 bedroom and bachelor suites. Fully furnished including dishwasher, color TV, maid service. 388-7818.

HARTNELL HOUSE
Fully equipped modern kitchen units by day, week or month. Close to downtown. Linen, dishes, towels, parking inclusive. 383-0742.

FULLY EQUIPPED MODERN kitchen units, day, week, month. Close to downtown. Colored TV, linen, dishes, towels, underground parking inclusive. Phone 383-0742.

201 APARTMENTS TO RENT FURNISHED

ESQUIMALT ONE BDRM. June 1st, $289. Close to shopping center, bus, parks, Sr. Citizens Center. Adults only. No pets. 382-2221.

NEAR TOWN, PARK, SEA. Very pleasant, comfortable 1 bedroom, also bachelor, fully equipped, pool, parking, etc. 385-7841.

DELUXE FURNISHED apartment in Rockland mansion. $400 per month. 382-2652, 595-8496.

SEAVIEW, DALLAS ROAD, ground level, partially furnished. References required. Phone 383-0726

FURNISHED APARTMENT TO sub—let June to August. 595-8456.

SELF CONTAINED BACHElor, nonsmoking male intending to live singular. 385-5444.

TWIN BACHELOR, POOL, sauna, concrete. Downtown. Non-smoker. $278. 642-4474.

THREE BEDROOM FURnished basement suite, close to downtown. $325. 382-6665.

202 FURNITURE TO RENT

Mais Furniture & Appliances
WASHER and DRYERS
COLOR or BLACK/WHITE TVs
FURNITURE—APPLIANCES
at PENNIES per DAY
1821 Cook 385-2435

CAMOSUN FURNITURE RENTAL
3 Room groups, bachelor suites, individual pieces, hide-a-beds, rollaways, month to month.
833 Yates 383-3655

203 APARTMENTS WANTED

APARTMENT WANTED FOR June 1. By working man, 1 bedroom in character house or older building. South Fairfield, Rockland, or Oak Bay. $250 a month maximum with heat and hydro. 386-6687 mornings or 387-6020 evenings.

RELIABLE PROFESSIONAL couple, Wife attending UVic, seek furnished cottage or suite, June 1st in exchange for caretaking and reasonable rent. Would happily renovate or redecorate. 658-5753.

MATURE NURSE REQUIRES self-contained accommodation August for two years. Easy access Jubilee Hospital and university preferred. Call collect, evenings, 949-6286.

HUMAN FUR COAT AND TWO responsible adults seeking immediate occupany of 2-bedroom apartment in Victoria area. 385-4683 ask for Paul between 10 am and 2 pm.

1 BEDROOM SUITE IN Brentwood or Central Saanich required by quiet responsible working male, nonsmoker. Les at 386-9769.

WILL CARE FOR YOUR house or apartment while you are out of town. Professional man, will live in. Reasonable rent. 595-8287 after 5pm

RESPONSIBLE YOUNG working woman, requires 1 bedroom apartment in quiet character home. Please phone 388-9649 after 6pm.

WANTED BY JUNE 1ST, 2 bedroom apartment, James Bay or Dallas Road area, 2 middle aged people. $350-$400 month. 386-1694.

RESPONSIBLE WORKING couple, no children, no pets desire 1 or 2 bedroom, fireplace, and dishwasher. Up to $550. Please call 592-1045.

RESPONSIBLE PROFESSIONal couple requires 1 bedroom suite, references available. Weekdays call Wayne at 386-7783 between 9-5, after 6pm, 479-1841.

RESPONSIBLE COUPLE REquires 2 bedroom, near downtown. References. 386-1963 anytime.

QUIET WORKING COUPLE need quiet apartment, 1 or 2 bedrooms, Fairfield, Oak Bay. 384-5263.

APARTMENT WITH A VIEW wanted by young working man, north or central Saanich, around $250. 656-2296 after 5pm.

QUIET PROFESSIONAL COUple seek sunny 2-bedroom character suite in Saanich Peninsula. 479-4771 after 6 pm.

QUIET LADY NEEDS DESperately 1 bedroom apartment, Burnside or Esquimalt areas, with clean cat. 382-9067.

ACCOMMODATION AND STUdio space, for potter. Mature responsible male. 656-6693

PENSIONER LADY NEEDS one bedroom apartment in sound proof adult block. 479-3596

204 SHARED ACCOMMODATIONS

ARE YOU A LADY IN HER twenties who has just returned from an enlightning trip around Europe or South Pacific, got a job, and wants to share beautiful Character home with two other well travelled people you can relate to. Great! Watch this column next weekend. 'Neville from New Zealand.'

ROOM AVAILABLE FOR SUMmer in character home, close to university. $170. per month.
CENTURY 21
Western Homes Ltd.
1037 Cloverdale Ave.
386-3494 (24 hrs.)

MATURE RESPONSIBLE FEmale to share large furnished house in Fairfield with same. Must like animals. Everything included, $200. Call 383-7420 between 3-5pm.

FEMALE, EARLY 20S, WANTed to share 3 bedroom suite with 2 others. Fireplace, backyard, 2 bathrooms. Fairfield district. $166 plus ⅓ utilities. Heat, hot water included. 384-7902

WANTED MATURE RESPONsible male to share spacious 2 bedroom apartment with same. Available May 15th, $157. 727-2492.

WANTED, WORKING REsponsible adult to share large house, June 1st, near the Gorge. Large yard, fireplace. Call 386-9111, 8 to 5.

WANTED YOUNG OUTGOING roommate to share furnished duplex, $175 plus utilities. Available May 15th or June 1st. 386-2810 after 3 pm.

WILL SHARE BRIGHT CLEAN, modern home in Sooke with either 1 or 2 persons, non smokers, $125 per month each. 642-4961

OPEN LINE FOR MIDDLEaged female, who is seeking shared quiet accomodation in rural area. 642-5703 after 6 weekdays.

JAMES BAY - FEMALE (25) with two cats has three bedroom townhouse to share with responsible adult.
Roommate Register 478-7735

MAN WANTED TO SHARE DUplex, own bedroom unfurnished, $225 including utilities. VanStraaten Home 382-9741, Office 388-4415. Deposit $125 required.

AVAILABLE IMMEDIATELY, room in small house, $140 plus share of utilities, non smoker preferred. 385-6162

HOUSE TO SHARE, CAMOSUN College area. $120 month. 592-1556.

204 SHARED ACCOMMODATIONS

ONE BEDROOM IN OLDER Gordon Head home, rent negotiable. 477-0652.

206 DUPLEXES TO RENT

AVAILABLE MAY 15TH. — IMMACULATE 2 BEDROOM, FULL BASEMENT HOME. ALL APPLIANCES INCLUDED. QUIET NEIGHBOURHOOD IN SAANICH WITH VIEW. MUST BE KEEN GARDENER. WOULD SUIT MATURE COUPLE. SORRY NO CHILDREN OR PETS. REFERENCES REQUIRED. $375.00. PER MONTH. TO VIEW CONTACT MONTREAL TRUST COMPANY PROPERTY MANAGEMENT. 386-2111.

BROWN BROS on LANSHARD
"People Helping People"
$200—#3-839 Selkirk Ave., renovated bachelor suite available April 18. W/W, f/s, coin laundry in block, tenant pays utilities including electric heat, sorry no pets or children.
For further information call:
BROWN BROS. AGENCIES LTD.
385-8771 (anytime)

LUXURY SXS DUPLEX, 2700 sq. ft. 3-bedrooms, 3½ bathrooms, living room, dining room, family room, w/w throughout. Stove, fridge, washer, dryer, dishwasher. Owner will do garden if preferred as living on other side. Non-smokers, no pets (unless of very tiny variety). Ideal for couple with mother as lower level has bedroom, sittingroom and bathroom. References and lease required. Close to university (5 minutes walk). $650. Available July 1st. 477-5251.

Homehunters
2713 QUADRA
381-2113
Esq. May 16. $420. 2 BR. & den. 2 balconies, f/s, w/d, 3 baths.
Mon - Fri 9-9
Sat - Sun 10 - 5
381-2113 - Fee $30

OCEANVIEW
Large luxurious 3 bedroom, 3 bathroom, 2200 sq. ft. including balcony, patio, recreation room, 4 deluxe appliances. Steps to ocean. Landscaped grounds. Schools nearby. Country setting.
OCEAN VILLAGE - 642-5254

THREE BEDROOM, UNIVERsity district, deluxe SxS with fireplace, drivein garage, washer and dryer, 2 complete baths and beautifully landscaped lot cared for by the owner. Rent or lease negotiable from $500.
CHEETAH 478-7735

NEW 2 STOREY DUPLEX, View Royal area, 3 bedrooms, 2 bathrooms, living room with fireplace, family room with fireplace. Carpetting throughout, $600 per month plus utilities. No pets. Call 382-8215 or 642-4027

3-BEDROOM! $375
Kids/pets OK! Util. pd!, Crpt. thruout! fridge/stove! Near Jubilee! Call now! 09D31
rentex 381-1234

2-BEDROOM, LARGE KITchen and living room, fireplace, w/w, heat, water, cable included. $450 per month. Available immediately. 385-7731 ask for Bill Jacobsen.

LARGE LOWER 2 BEDROOM and den, applicanes, heat, parking, $500. 2 or 3 responsible working girls, no pets. Available now. Fernwood area. 595-7914 after 5pm.

AVAILABLE JUNE 15TH. OIL heated, 2-bedroom sxs duplex. $196, water included. Young marrieds (one child). References required, no pets. 3423 Seaton. 386-6431.

2 BEDROOOM UPPER DUplex, self contained. Heat, hot water, stove, fridge, carpeting and drapes included. No children or pets. Quiet couple only. $345. 388-4678.

SXS DUPLEX IN LANGFORD, 3 bedrooms, 1½ baths, close to all amenities, available June 1st, $400 per month. 478-2259 after 5:30.

$350. KIDS OK! BSMT
Balcony! Carpets/drapes, fence, fireplace, garage! 09D26
RENTEX 381-1234 fee

CHILDREN WELCOME!
3-bdrm! Carpets! Dining room. Heat paid. Upper Quadra. 08D33
RENTEX 381-1234 fee

UPPER DUPLEX ESQUImalt, 1½ bedroom, fridge, stove, parking. $225 per month plus utilities. No pets. 479-4454.

BEAUTIFUL 3 BEDROOM upper duplex, Shawnigan Lake, available now. Lease preferred. $350. 112-246-3158.

3 BEDROOM DUPLEX FOR rent. $475 month. 479-0035

207 DUPLEXES WANTED TO RENT

RESPONSIBLE WORKING couple, no children, no pets desire 1 or 2 bedroom, fireplace, and dishwasher. Up to $550. Please call 592-1045.

AUGUST 1ST, 2-3 BEDROOM duplex, house or apartment, Gordon Head-University area, prefer long lease. 595-2794

COUPLE WITH 1 CHILD REquire 2-3 bedroom duplex or house. 385-9625

210 HOUSES TO RENT UNFURNISHED

Homehunters
2713 QUADRA
381-2113
EXCLUSIVE LISTINGS FOR JUNE 1ST.
6-3 BR. Townhouses $575.
4-3 BR. Townhouses $600.
Central Saanich. All units over 1000 sq. ft. with f/p, f/s, w/d, balcony off 2nd storey bedrm. Available for June 1st. Children & pets welcome.
Cedar Hill. June 1. $375. Children welcome. Fireplace, f/s, ½ basement.
Saanich. June 1. $350. Children welcome. Fireplace, patio, dishwasher, w/d.
Shawnigan Lake. Available May 10. $400. 3 Bdrms. Accepts children. F/P, sundeck overlooking lake, dishwasher, stove.
Mon - Fri 9-9
Sat - Sun 10-5
381-2113 - Fee $30

BROWN BROS on LANSHARD
"People Helping People"
$650.—4304 Layritz Avenue, 4 bdrm. house off Interurban, f/s, w/w, 2 bathrooms, electric heat, carport, finished basement. Tenant pays utilities. Available May 3.
For further information call:
BROWN BROS. AGENCIES LTD.
385-8771 (anytime)

210 HOUSES TO RENT UNFURNISHED

P. R. BROWN & SONS LTD.

Large executive home — excellent location — all appliances — six bedrooms, sun room, den, large living and dining room. Many other features. Available 1 July. Lease one year. To view, appointment only — BILL WILSON — 385-3435.

Bungalow — Three bedroom, living room w/FP. Separate dining room. Sundeck. Phone — 385-3435.

MOBILE HOME

$450 — Three bedroom — one ensuite, living room w/FP. Kitchen appliances — tool shed. Good parking — adults, no pets.
Ph.: 385-3435

$475.00 — Three bedroom, living room with F/P — Dining room, drive-in garage. Large garden, older family home. Ph. 385-3435.

FOR RENT

4-Bedroom basement home in Sidney. $650 per month, available June 15.

BILL KNOWLES
384-8101 (24 hrs.)
KNOWLES REALTY LTD.
THE HOME TEAM
384-8101

LANSDOWNE SLOPE
Full Southern view of Olympics, architecturally designed, 2400 square foot executive house including garage. Freshly painted throughout, immaculate condition. 3 bedrooms, 3 bathrooms, large living room-dining room, kitchen-family room, appliances negotiable. Underground sprinkler system. Available on or before June 1. 2 year minimum tenancy. $825 per month (gardening included). Phone 592-1483 9-5

WATERFRONT TOWNHOUSE

Brand new — 2 BR, 2 baths, fireplace, 5 appliances, sundeck, patio, basement, garage, etc. 2 mile to city centre. $600 p.m. one-year lease. Mature adults. No children or pets. References required. Available immediately. Call
HERB McDANNOLD 384-6768
the Permanent 382-9191

WASHER & DRYER
OPEN 2-4, SATURDAY
3 bedroom, 2 story condos, spacious and clean, wxw, 1½ baths, fridge and stove, children and apartment pets OK. Good bus service and near schools, parks. 840 Craigflower. $449 a month. (Can be purchased with low down payment and vendor will carry financing at low interest rates.) 388-6262.

EAST SOOKE. NEW TWO BEDroom, insulated cottage on 300' beautiful salt waterfront. Carport, garden, storage. Ideal for retired couple. Long term arrangement. Will trade light carpentry for rent. G. Menke, 6718 56th Avenue South, Seattle, 98118 or call 206-723-1715 evenings.

OCEANFRONT
2 BR. townhouse with 1400 sq. ft. of luxurious living space. Surrounded by landscaped grounds in tranquil setting. Spectacular view. 4 deluxe appliances. 2 washrooms, 2 patios, marina near by.
OCEAN VILLAGE - 642-5254

1-BEDROOM BUNGALOW. Includes fridge, stove, dryer, drapes. Non-smokers. Mature, responsible adults. Small pet allowed. Must keep up garden. Utilities not included. 1 year lease (renewable). References required. Rent $360 per month. 386-6382.

JUNE 15
Oak Bay! Kids/pets OK, bsmt.! Sundeck! Carpets/drapes! Fenced yard! Garage! Dining room! Fireplace! Won't last!.
CALL NOW 09H22
rentex 381-1234

2 BEDROOM EXECUTIVE townhouse. Living room with fireplace, 1½ baths, 5 appl. and drapes, private patio, covered parking. Close to town and public tennis courts. Available June 1. $475. For appointment to view ph. 385-8054 after 5. Concord.

CLEAN, OLDER 3-BEDROOM house, w/w carpeting, fireplace, large kitchen with pantry, washer and dryer hook-up, fenced yard on quiet street, fridge and stove included. Available June 1st. Long term lease only. $485 per month. 479-1994.

rentex 381-1234

Immediate! 3 bdrm, kids ok! Pets welcome, includes bar. Fireplace! Sundeck! Dishwasher! Acreage! Won't last! 06H36A

BRENTWOOD

2.35 acres with attractive 3 bedroom home. Fenced pasture land. Available from June 1st. For 1 year. $600 p.m. Call Joan Fraser 479-6663.

NEWBURY AVE. COMPACT family home from June 1st. 3 appliances, some drapes and fireplace. Close to schools. No pets. One year lease at $500. Call Mrs. Gearing 477-7284. Div of D. F. Hanley & Assoc.

3 BEDROOM UPSTAIRS HOME in Gordon Head. Fireplace, WxW, fridge, stove, washer, dryer, drapes, 1½ baths, 1 year lease. $500 per month plus ⅔ of utilities. Available June 1st. 477-0160

TWO BEDROOM, SEPARATE dining room, fireplace, Fernwood area. Recently painted. Fridge and stove included. Family preferred. References. Available June 1. $460 a month. 477-9930

FAIRFIELD - 3 BEDROOM DUplex, freshly redecorated. Fireplace, wall to wall, some furniture available, some utilities paid. Close to park and ocean. References required. $550 a month. Call Mr. Welsh, 383-1183

GENTLEMANS ESTATE, AUthentic tudor, spacious house, 2 acres, park like grounds, 15 minutes to city centre. References: $750-$950 negotiable. 595-3662.

WATERFRONT! 3 BDRM
Kids ok! Treed acreage! Fireplace $400. Fenced 05H38
RENTEX 381-1234 fee

2 BEDROOM, DINING AREA, fridge and stove, modern kitchen, fireplace, wall to wall, $525 per month. 1264 Walnut. 384-8822

METCHOSIN LUXURY HOME. Immaculate 3 bedroom, many features, no dogs, 1 year lease, $590. 478-5046.

2 BEDROOM HOUSE, SUNdeck, no pets, mature people, $350. Close to Mayfair. 3287 Alder St. References. 383-0511

OAK BAY-WILLOWS. 2 BEDrooms, adults only. Long term lease preferred. Available June 15. $575 per month. 595-4277

LANGFORD AREA. MODERN home, 3 bedrooms, 1½ baths. No pets. June 1. $525. 478-7393 or 592-3472

ATTRACTIVE 2 BEDROOM home with basement in the Maplewood area. For rent or sale. $55,000. 478-0970

CHILDREN AND PETS WELcome. 2 bedroom, fireplace, fridge, stove. On 2½ acres. Sooke. $275. 658-5584.

COTTAGE ON 40 ACRES, Sooke, $250 utilities included. Quiet Professional Woman need only apply. PO Box 458 Sooke.

TWO BEDROOM HOME WITH fireplace and hot water heating. $500 per month. 478-2837.

NEAR UNIVERSITY. TWO bedrooms, fireplace, garage. $451. Lease. June. 479-2736.

FOUR BEDROOMS. KMART area. Available May 16th. No pets. References. $675. 658-8968.

AVAILABLE JUNE 1ST. 3-bedroom older house. Cedar Hill area. 595-4231.

FAIRFIELD, 3 BEDROOM house, fenced yard, for May 15th. 386-1127

210 HOUSES TO RENT UNFURNISHED

UPLANDS, DELIGHTFUL family home, 3 bedroom, den with fireplace, lovely easy care garden, 1 year lease required. $700 per month. The Royal Trust. 388-4311

METCHOSIN OCEAN VIEW, 3 bedroom full basement home on 1 acre lot, 1½ baths, rumpus room, several fruit trees. Large garage available. $550 per month. 478-8034.

CLOSE TO DOWNTOWN — 2 bedroom house with a basement suite. $510 per month. Call PACWEST INTERNATIONAL REAL ESTATE BROKERS INC. — 388-6161.

$650, GORDON HEAD AREA, 5-bedroom, rumpus room, 2 bathrooms, large yard. Send application to PO Box 6183, Station C, Victoria, V8P 5L5 or phone 658-1102.

MARIGOLD!
2-bdrm. house! Fenced yard! Children OK! Dining room! $350. Carpet/drapes. 09H24
RENTEX 381-1234 fee

JUNE FIRST!
3-bedroom SxS! Children welcome. 1½ bath. Fenced yard. 30x36.
RENTEX 381-1234 fee

AVAILABLE MAY 15. CHARMing 3 bedroom family home. Close to town. $550 per month. Phone 386-2257 after 6pm or Sunday

HALF BLOCK TO BEACON Hill Park. 2 bedroom basement home, fireplace, separate garage. Nice garden, quiet street. $575. 658-5584.

211 HOUSES TO RENT FURNISHED

VIEW 180 DEGREES OF JUAN de Fuca Straits. Two bedroom waterfront duplex, marine drive, close in, fully furnished, dishwasher, washer, dryer, fridge, freezer, TV. Power and heat included. $200 weekly. June 1 to August 31st References. 598-6974.

Olympic & City Views

Large 2 Bdrm, with double lot play area, available June 15-Sept. 1. Laundry, dishwasher. $550/mo, but rent negotiable for painting, papering and gardening. No pets. 383-0137.

SUPERB BEACHFRONT home, 2 bedrooms, July 30-August 27. $600. Non smokers. References. 658-5318

2 BEDROOM. SOOKE RD. AND Happy Valley Rd. $300. per month. Ph. Vancouver 879-2204 before noon.

GORDON HEAD. MAY AND June. $120 per week. Phone 477-9800

212 HOUSES WANTED TO RENT

ACREAGE OR FARM
Hardworking adult family require July 1, 4-5 bedroom home, preferably with fireplace, on acreage. Suitable for 3-4 horses, some fencing required. Will maintain grounds and garden to your standards. Excellent references. Lease okay. $800 tops. Call after 6, 595-7772

HOME REQUIRED BY REsponsible working couple. No pets, no children. Walking distance to town, privacy and space for garden appreciated. Our home is important to us. We would like a long-term tenancy. References available. Peggy, 382-9171 business, 479-9812 evenings.

URGENTLY NEEDED. REAsonably priced small house, cottage or basement suite for clean, responsible couple in their 50's with small dog. Willing to caretake or the like. Please phone 652-4010 mornings and evenings or 652-3511 between 10 am and 6 pm.

RESPONSIBLE FORMER peace officer seeks home for herself and quiet Labrador. Preferrably by June 1st, small house, cottage, apartment, rent approximately $250. Good references, like gardening. Victoria area or surrounding countryside, 598-9466 anytime.

URGENT
Widowed, pensioner with 3 small extremely well—behaved showdogs, desperately requires unfurnished 1-2 bedroom house, older house acceptable. $275 monthly. Call before 4pm or after 7pm, 478-0862, let ring.

WIDOW AND ADULT NIECE wish to rent 3-bedroom home, preferrably on 2-3 acres or large lot, for September 1st. Will be in Victoria June 11. Mrs. J.N. Brooks, 789 Patra Dr, Oshawa, Ontario, L1J 6S5, or phone 478-2266.

NEWLY-MARRIED COUPLE with well behaved dog would love to live in the Sooke or Metchosin area. Will appreciate any offers of a two bedroom house or similar. Thanks. 382-0889, 388-6209

RESPONSIBLE TEACHER, late 20's desires small house, preferrably with fireplace anywhere from Brentwood to Fairfield. Reasonable rent, by July 1st or after. Call 384-0860 evenings.

QUIET COUPLE DESIRE house, preferably in outlying area, with space for garden. You can be assured good care to your house. Hoping for reasonable rent (under $300). 479-1188

PROFESSIONAL COUPLE with 2 mature boys require private accommodation for 3-4 weeks in summer. Abstainers, references. Call Calgary collect, evenings, 403-282-1135.

PROFESSIONAL COUPLE, two children, looking for house in Gordon Head area, 3-4 bedrooms, $600-800. References available. 477-1495.

2-3 BEDROOM HOME WITH OR without basement, Colwood-Happy Valley area for family of 4 with small pet by June 1st. 474-1385.

TWO RESPONSIBLE WORKing girls with dog need 2 or 3 bedroom house, duplex, or townhouse. 595-6365 after 6pm or 385-7614 9am-4pm

2 BEDROOM HOUSE OR DUplex needed for responsible mother and 2 well behaved children, up $325 per month. 478-7390

SMALL HOUSE REQUIRED for responsible student in Saanich, Central Saanich or Sidney area, June 1st, reasonable. Please call evenings 656-5860.

3 OR 4-BEDROOM HOUSE IN south Oak Bay for 2 non—smoking female adults with school aged child. Reasonable rent preferred. 598-5618.

RESPONSIBLE YOUNG MARried couple would like small house with yard, reasonable rent, willing to do yard work. 598-9860

2-3 BEDROOM HOME WANTed to rent on long term lease only in Oak Bay. References available. 382-4111 before 6pm.

LOOKING FOR HOUSE IN THE country between Victoria and Sidney for July, reference. 385-8209.

WORKING COUPLE, ONE child, require 3 bedroom townhouse or duplex. References available. 384-2309

THREE RESPONSIBLE working adults need 3 bedroom house for June 1st. References. 383-0336.

FAMILY NEEDS 3-4 BEDroom house, prefer James Bay, Fairfield, Oak Bay. Under $500. 381-5123 evenings

COURAGEOUS MOTHER, three beautiful children, beg decent house, decent area. $300. 592-3260.

WANTED TO RENT HOUSE OR basement suite, one or 2 bedrooms. Non-smokers, nondrinkers. Call anytime 382-2271.

TWO TO THREE BEDROOM furnished home starting July 1st. Prefer University area. Call 479-8158.

212 HOUSES WANTED TO RENT

WILL CARE FOR YOUR house or apartment while you are out of town. Professional man, will live in. Reasonable rent. 595-8287 after 5pm

RELIABLE WORKING COUple, one child, needs two bedroom house or apartment. Reasonable rent. For May 15th. After 4 pm, 385-2869

YOUNG, RESPONSIBLE working family wish to rent or lease to own a two or three bedroom home, references available. Phone 385-8315 after 5pm

WANTED TO RENT, SMALL house, in the country or the islands. 383-5706

DOCTOR AND FAMILY REquire 3 or 4-bedroom house for rent. 477-4966.

215 HALLS, WAREHOUSES STORES and OFFICES TO RENT

BROWN BROS on BLANSHARD
"People Helping People"

1820 & 1800 Blanshard St., several small and large offices are now available at this excellent business location. Areas from 250 to 2,000 sq. ft. at prime rates, heat and hydro included. Parking available.

830 Pembroke St., 1250 sq. ft. or 2500 sq. ft. close to downtown ground-level office space. Very bright, heat and air conditioning included at $6.50 — available now, good parking.

1006 Fort St., 1,000 to 3,000 sq. ft. third floor office space, elevator, carpeted, utilities all included. Prestige building.

For further information call:
Brown Bros. Agencies Ltd.
385-8771 (anytime)

WATERMAN & ASSOCIATES REALTY LTD.
923 GOLDSTREAM AVE. 478-9581

OFFICES:
Stadacona Centre 1491 sq. ft.
1022 Pandora 700 sq. ft.
Govt and Bay 1310 sq. ft.

RETAIL/STORE
Stadacona Centre 733 sq. ft.
Cedar Hill Mall 1011 sq. ft.

WAREHOUSE
626 Esq. Rd. 1200, 1750 S.F.
740 Tyee Rd. 4200 S.F.
685 Wilson 3600 sq. ft.
417 Hillside 1560 sq. ft.
386-3124 R. D. LAW

MEDICAL OFFICE — 1105 Pandora Ave., various square footage. Partitioned office space in Medical Arts Building — immediate possession.

DOWNTOWN OFFICES — Various sizes, reasonable rents. Modern, air conditioned building opposite city parkade.

RETAIL SPACE — Downtown mall, 544 square feet, small shop on pedestrian walk through, good traffic.

MPL
MORGUARD PROPERTIES LIMITED
620-880 Douglas (604) 383-4168

DOCTORS, DENTISTS BE FIRST

Soon to be constructed, 20,000 sq. ft. of concrete and steel office bldg. with ample parking. Located on major artery into city with tremendous exposure. Lease or buy. We have the plans.
GORDON TEWS 477-2732
BOB BLACKLAWS 479-4097
Ocean City Realty Ltd. 381-2233

WAREHOUSE
740 Tyee Rd. 4200 sq. ft. 16 ft. clear ceilings, two dock level loading doors. Located near Bay St. bridge. Very central location.
685 Wilson St. 2750 sq. ft. of 20 ft. high warehouse plus 850 sq. ft. of finished office. Two drive-in loading docks off private yard area.
SEASPRAY PROPERTIES LTD.
386-3124 R. D. LAW

EXECUTIVE OFFICE SPACE FOR RENT
Reception area
Large executive office
Small office/storage
Large general office area
Drapes and carpets included
Elevator service
1163 sq. ft.
Further information call 386-2441 weekdays 9-5.

GROUND FLOOR OFFICE SPACE 1640 OAK BAY

1150 sq. ft. large reception area and 4 private offices. Carpet, drapes and heat included. Minimum 3 year lease. Goodwyn Management Ltd., 388-7923.

APPROX. 1,300 SQ. FT. OF ground floor Office/Commercial space available for immediate occupancy. Situated in Quadra/Cloverdale area, property features two entrances, ample parking for staff and/or clients, and possibility of room for future expansion. Compare our rates with others in the vicinity. Phone 388-4422. Creighton Property Mgmt. Ltd.

950 FT PRIME OFFICE SPACE on thoroughfare near Woodwards, close to new Tillicum Shopping Centre. Phone owner, 383-8774.

KEATING INDUSTRIAL Park. New, block building, 3,000 sq. ft. available. 20' ceilings, loading doors, etc. 656-6775 evenings.

FOR RENT OFFICE SPACE downtown location. Private door entrance off the street. 600 sq. ft., rent $250 per month. 383-2514, 385-6718.

1225 SQ. FT. CORNER BRIDGE and David, $375 per month. Please call Monday-Friday, 9-4:30, 386-6308.

OFFICE SPACE FOR LEASE, modules of 1,000 sq. ft. available, good location, good parking. 388-6007.

OFFICE, WAREHOUSE 1350-3500 and 6350 sq. ft. 831 Devonshire Commerce Park. 381-6233. EY CONSTRUCTION LTD.

OFFICE SPACE FOR RENT, Hillside/Cedar Hill, 1100 sq. ft. $690 per month. For more information call 382-4030.

FORT STREET, SMALL downtown office. No parking. Heat included. $50 per month. 479-4405.

SMALL BUSINESS OFFICE for rent. Suitable for 1 or 2 persons. 383-4138.

STORAGE SPACE AVAILable at Gorge Shopping Centre. Phone 388-5812

AIR CONDITIONED OFFICE space to rent at Gorge Shopping Centre. Phone 388-5812

500 SQ. FT. OFFICE OR COMmercial space. $125. Phone 386-8881

400 SQUARE FEET SECURE storage space, downtown Victoria. 658-8542

NEED ROUGHLY 1000 square feet for band practise studio. 388-6788

1,500 SQ. FT. RENTAL SPACE, Esquimalt Rd. $4 sq. ft. 652-3572.

215 HALLS, WAREHOUSES STORES and OFFICES TO RENT

Retail or Commercial Space

1100 or 2200 sq. ft. located in a Langford shopping centre. $5.50 sq. ft. triple net.
B.C. Land 478-5588
Don Oakes 478-4334

UNFINISHED OFFICE SPACE FOR RENT

1532 sq. ft.	1669 sq. ft.
1167 sq. ft.	
2347 sq. ft.	578 sq. ft.

Some elevator service
Further information call 386-2441 weekdays 9-5

FINISHED OFFICE SPACE FOR RENT
Reception area
3 offices
Coffee room
Second floor
1200 sq. ft.
Further information call 386-2441 weekdays 9-5

REPOSSESSED

Fully equipped store, suitable for grocery, 24 hour convenience or delicatessen. Walk-in cooler with display doors, walk-in freezer, shelves and counters, small office. Corner location in city centre. 385-6718 or 477-7710

1744 RICHMOND
1475 sq ft very attractive office space, suitable for medical-dental practice, minimum 3 yr lease, reasonable rate. Phone Dick Goodwyn, Goodwyn Management Ltd for details, 388-7923

CITY CENTRE

2100 sq ft store with rear loading lane. Owner will install new drop ceiling and lighting, refinish walls, install carpet to suit tenant. $10 per sq. ft. 385-6718 or 477-7710

NEW LISTING
Downtown Victoria
Office space avail. immediately
517 sq. ft.
638 sq. ft.
Please call 386-2441

WAREHOUSES

4500-17,000 sq. ft.
In town. 24' high ceiling, loading docks, ground level entry. Contact Bruce Story 382-6042.

NOW LEASING ALLENBY RD. Duncan Industrial 2000 sq. ft. block building. Front and back entrance with 8x12 overhead sliding door. Two washrooms. Phone 112-746-4574, evenings 112-748-1553.

RETAIL SPACE FOR RENT
1305 sq. ft.
Further information call 386-2441 weekdays 9-5

OFFICE SPACE

1144 Fort St. Parking, air conditioning, carpets, now renting for August 1st, 1980. Call 386-1417 or 595-6319

SELF CONTAINED OFFICES from 500 sq. ft. and up, between Mayfair and Town & Country Shopping Centre. Call A.S. Bains Developments Ltd, 384-5016 anytime.

233 MORTGAGE LOANS AND INSURANCE

Mortgages Available
GLENGARRY REALTY
479-7138

234 MORTGAGES FOR SALE

SAEC
FOR SALE: Well secured $10,000 2nd mortgage paying 18% compunded monthly for a 1-year term. Security is a large home in the Rockland area. Proven covenant. 45% EQUITY. Call Wayne Strandlund at SAEC 382-9255 (24 hrs).

HIGH YIELD MORTGAGES FOR SALE
First, seconds, thirds. DON MARSDEN CASTLE PROPERTIES LTD. 386-6164.

WE MAIL LISTS OF MORTgages available once or twice a month. If you would like us to include you, without obligation, please call Douglas Hawkes Ltd. 384-7128. 990 Blanshard ST.

$7000 @ 22%, 4 MONTH TERM, make offer. 656-6806.

240 BUSINESS OPPORTUNITIES

Cedric Steele Realty Ltd.
388-6258

ACTION BUSINESS
Fully equipped, expensive and unique decor. Licensed for 196, Cabaret Disco. Just stock the bar and open for business. Excellent history but absentee owner. Vendor will assist financing with about ⅓ down. MLS.
Price $160,000.00
WALLY HELLIESEN
388-6258

NATURAL FOOD STORE

And snack counter located in prime downtown location and showing healthy return. Excellent opportunity for husband and wife team. Priced well below replacement at $25,000.00 plus stock. Personal reasons forces sale.

GARY BRIDGE 384-6119
STAN POLLARD 388-6454
REALSPAN PROPERTIES LTD.
388-6454

RUBBER STAMP MANUFACTURING
Retiring owner makes this clean, simple and very profitable 2 person business now available to you. Net return was approx $20,000 last year and shows substantial and continuous growth. The asking price is just $65,000, and includes over $40,000 worth of very fine equipment and machinery. Some added bonuses are — stable 4 yr. lease - owner will teach you the business — and he will consider carrying at lower than bank rates! Call DOUG ROSS 477-0975 or ALMA BRECHERT 598-4020. Office 477-7121. A. E. LEPAGE WESTERN LTD.

REWARD

Collect the rewards of present owners business acumen and efforts. Well established, prestigious retail business, quality merchandise, discriminating repeat clientelle. Records continuing exceptional growth. A money maker netting approx. $175,000 after owners salaries. Priced at $400,000 plus $200,000 for current inventory. Possible terms to right party. Vendor willing to stay on to train and assist. Detail available thru owners exclusive agent.
HERB McDANNOLD 384-6768
the Permanent 382-9191

BUSINESS CARD PRINTING business, excellent potential. Reply Victoria Press Box 703, giving phone number.

BEAUTY SALON FOR RENT, downtown area, fully equipped, 479-3396 between 6-7pm

240 BUSINESS OPPORTUNITIES

MOBILE HOME PARK
3 HOUSES, CABIN
10% FINANCING
Situated on over 7 acres of lawn and trees in Sooke Village. Excellent return and almost 50% financing available at 10%. EXCLUSIVE. $269,000.
TED WALFORD
Residence Office Office (24 hrs.)
598-1420 477-1841
BLOCK BROS. REALTY LTD.

SEWER, SEPTIC, "BIG JOHN" RENTALS
Long-established, well-known local business with large machinery inventory. Must be sold due to illness, and may be purchased in whole or part. For information contact RALPH NEWTON-WHITE at 598-3321.
JACK MEARS OAK BAY REALTY LTD.

WATERFRONT GOURMET RESTAURANT
Fully licenced 60 seat facility with mid Vancouver Island Location. Purchase price includes premises, building 2 years old and owners residents has 1500 sq. ft. For full particulars write to Victoria Press Box 593. No agents.

CONDO SITE Super Location

Just down the road from the proposed Tillicum Shopping Centre, consisting of 33,000 sq. ft. of apartment zoned land (RM2). For further particulars, phone RAY TILLYER 388-5464 pager #567, or 479-1271 or 386-6164.

BAKERY
Owners of flourishing bakery must sell due to pressures of other business.
Downtown—
Excellent Parking
Good Lease
Excellent as a family operation. Fully equipped. Under $40,000.00.
John Todd 598-7849
david burr ltd. 384-9335

PLANT SHOP $27,900

RENITH ROBINSON
477-9292 or 386-6164
CASTLE PROPERTIES LTD.

LADIES WEAR
An excellent opportunity for an ambitious operator to take over this well established business in a local shopping centre. Price reduced for quick sale to $48,000 including lease, leasehold improvements and guaranteed stock of $30,000. For details call
ALMER OLSON
Royal Trust 384-8001

EXCLUSIVE
Are you a retired auto mechanic, machinist, etc. and wish to supplement your retirement income? Investigate this service business, cash price $69,500. For enquiries and office appointment call:
592-6470 WM. HOLLICK 386-7521
BOORMAN INVESTMENT CO. LTD. 612 Fort St.

YES YOU CAN HAVE IT BOTH WAYS
Mix business with pleasure in 3500 sq. ft. of living and working area on ½ acre also has pool and sauna. Established business brings substantial revenue. $149,000. Ralph Keller 385-9741, HENDERSON REALTY LTD.

BE INDEPENDENT, OWN AN exclusive territory, fully equipped furniture and carpet cleaning dealership. Start $6,995. Low overhead, operate from home and car, part or full time. High profit, gross to $30.00 hr. and more. For facts: Proclean Inc. 720 Burnhamthorpe Rd. W # 14 Mississauga, ontario. L5C 3G1.

RESTAURANT LOADS OF POTENTIAL
Fully licensed for 78 seats, located in fast growing Quadra and McKenzie area. Well established with steady and growing clientele. Offers on $150,000.
381-2233 CLIFTON MAX 479-0788
Ocean City Realty Ltd.

OWNERS OF FLOURISHING bakery must sell due to pressures of other business.
Downtown — Good Parking. New Lease. Steady Growth. Excellent as a family operation. Fully equipped. Under $40,000.
John Todd 598-7849
david burr ltd. 384-9335

NEW PRODUCT
Vancouver Island distributor required for MUL-T-LOCK four-way door locking system. The lock of the future. Unlimited marketing potential. Investment required. Please contact 4-Way-Lock Co. Ltd., 6764 Jubilee Ave., Burnaby, B.C. V5H 3G8. 437-6645.

HIGHWAY LODGE
Ideal Family operation, in Prince George region. Gas, Cafe (lic), Rms., Cabins, Sm. Gen. Store. 1000 ft. Lakefrontage, unlimited potential. Deeded Acreage. Must sell. Will consider your Real Estate in D.P. Asking $259,000. Victoria Press Box 653.

BEAUTY SALON
Very desirable location, most up to date equipment and decor, fastest growing area in B.C. 10 miles out of downtown Victoria. Four operator salon. Net earnings in excess of $40,000. Asking price $52,500. Victoria Press Box 687.

REPOSSESSED

Fully equipped store, suitable for grocery, 24 hour convenience or delicatessen. Walk-in cooler with display doors, walk-in freezer, shelves and counters, small office. Corner location in city centre. 385-6718 or 477-7710

CAR CARE BUSINESS, never wax your car again, established business with regular accounts. Unlimited potential. International organization, with regular assistance in advertising and business practices. Will train. Reasonably priced. 477-2161

CANADIAN MR. MUFFIN LTD. Limited number Franchises available throughout B.C. All enquiries & resumes by mail. Ideal (FAMILY) Business opportunity. Write: Mrs. Murray 312 E. Esplanade, North Vancouver, B.C. V7L 1A4.

GROCERY STORE
Excellent busy location. Easy to operate, all cash sales. Price for Business fixtures and equipment $23,900. Phone Victor Wong 592-5454 Byron Price and Assoc. Ltd.

THRIVING HEALTH FOOD business for sale on Vancouver Island. One to three locations. Established ten years. Financial statements available. Write to: Charlie Brown's Health Foods, 565 Terminal, Nanaimo, B.C. V9R 5E1.

VERSATILE MOBILE KITchen, suitable for outdoor events or location. Health Board approved. Includes restored '52 Ford storage and towing van. Complete, $15,000 or offers. 386-0293 or 383-3809.

Canned Music Business
Fun and profitable system, all equipment still under warrenty, priced well below replacement cost at $3195. Phone 595-4376.

INVESTMENT OPPORTUnity, $30,000 non active required. Will earn in excess of $60,000 per year. Contact Victoria Press Box 683

PRIVATE SALE
60 seat restaurant with steady business and excellent potential, good assumable lease. $120,000. Victoria Press Box 698.

240 BUSINESS OPPORTUNITIES

LAST CHANCE! MEN! WOMEN!

This may be your last chance to own a successful Fast-Food business. You may have delayed when you were offered the opportunity to own a McDonald's Hamburger, Kentucky Fried Chicken, Pizza Hut, Burger King, etc.

THIS MAY BE YOUR LAST OPPORTUNITY
to take advantage of the enourmous profits available to you in fast-food distribution.
If you act immediately, and can qualify, you may soon own 100 or more fast-food outlets for less than you'd expect to pay for ONE!

EARNING POTENTIAL IS FABULOUS!

ACT NOW IF YOU ARE:

—Eager to earn high annual profit in your own business.
—Able to start within 8 to 10 weeks.
—$28,000 required.

If you can qualify as a distributor, fly to our headquarters for a personal interview at our expense. Our personnel secure all the outlets and provide all necessary business training for those selected.

This is not a Franchise. No Royalty or Franchise Fees.

GET YOUR SHARE OF THE PROFITS . . . CALL NOW!

TOLL FREE—
1(800) 268-5865
or (416) 821-1821
Call Mr. Ray Brent, including Sundays.

Or write—
Royale Products
6525 Mill Creek Dr. No. 1
Mississauga, Ontraio
L5L 2M2
(including your telephone number)

RETAIL STORE
Well known and long established business on Douglas St., near the Bay. Lease runs to June 1982 with 5 year option. Very attractive rent. Owner operator can make around $45,000 before taxes and depreciation. Owner will help train. Asking $110,000 plus stock. Frank Wills 388-7868.

RESTAURANT
Owners must sell due to other commitments. A new operation about a year old in busy fast growing community. Owner spent about $25,000 setting this operation up. With promotion this could be a paying operation. Asking only $18,900 with as low as $7,900 down.
FRANK WILLS 388-7868
DUNSMUIR PROPERTIES LTD.

UP ISLAND WATERFRONT
Includes cafe, store, 200 ft. of waterfront, campground with 14 RV pads, marine gas, offshore lease with boat launch, workshop that could be used for small engine repairs and nearly new 2 bedroom owner's accom. $280,000. Vendor will consider $100,000 financing at qualified purchaser. By appt only.
Second, adjacent is a 7 yr. old 6 unit motel, ½ acre with 2 BR home for owner. Value in land and buildings basically plus added revenue. $140,000.
BOTH PROPERTIES WOULD RIDEALLY SUIT TWO FAMILIES.
477-2149 AL BULL 477-1841
477-0450 DICK STROBL 477-1841
BLOCK BROS. REALTY LTD.

DRASTIC REDUCTION
Now $29,500 under price deli with tables. Good opportunity for someone with abilities and ambition. Manuel Lopez 388-5464 Pgr. 752 Century 21 Suburban Realty 478-8316.

TWO LOCATIONS
Fast foods and deli. Good potential for owner operator — Now only $114,500. Manuel Lopez 388-5464 Pgr. 752. Century 21 Suburban 478-8316.

MOTEL WITH 13 ACRES
of valuable land. Prime location with untapped potential. Call now for further inquiries. Price $325,000. Manuel Lopez 388-5464 Pgr. 752. Century 21 Suburban Realty. 478-8316.

CHINESE RESTAURANT

Well known, established restaurant with fast delivery food service.

Spacious seating for 100, in attractive central city location. Very well equipped kitchen to high standards of food preparation. Scope for wholesale and retail bean sprout supply. Restaurant open evenings only. Asking $200,000 for the business and equipment, fixtures, etc.
STAN WINTERBOTTOM
P. R. BROWN & SONS LTD.
385-3435 or Res: 598-2253

BUSY BEE

1-hour cleaners expanding in new shopping centre. Full package plants including major shirt facilities. $30,000 annual return on investment can be expected plus management salary. No experience required. All training provided, or staff can be supplied. Excellent opportunity for owner—operators or absentee owners. $50,000 investment required with balance through bank financing to qualified buyer. For appointment, please call Bill Marshall, 736-8921 or write: Busy Bee International Ltd. # 104—1687 West Broadway, Vancouver BC, V6J 1X2.

SMALL TOWN CAFE
The place to be in the 80's. This is the best cafe in town — just ask the locals. Good food, good staff at reasonable prices. Close to Victoria — Businss for sale at $105,000 and this makes an excellent return.
CALL ME!!
386-3124 SPENCER LEE 598-0061
SEASPRAY PROPERTIES LTD.

HEALTH FOOD STORE
Well-run operation in an excellent location with gross sales for 1979 exceeding $200,000. Purchase price to include tenant's fixtures, equipment and inventory. Additional room for further expansion with lease option to December 31, 1987. Call exclusive agent for further details.
GARY RESTELL 478-6987
MONTREAL TRUST 386-2111

240 BUSINESS OPPORTUNITIES

National Trust Realtor
Hillside Mall 595-2121
3440 Douglas 382-8101

REST HOME

A beautifully maintained character home in a prestige location, fully equipped and updated, under Gov't. license, showing excellent return, large owner's suite. Ideal man and wife operation, priced to sell at $285,000. For further information call owner's exclusive agent:
A. J. ANDERSON
595-2121 388-6275 Pager 401

REST HOME

LOCATED in James Bay with license for 11 Patients under government program showing excellent return. Ideal man and wife operation. For confidential interview call owner's exclusive agents. Priced at $150,000.
A. J. "ANDY" ANDERSON
595-2121 388-6275 Pgr. 401
595-2121 592-0740
Audrey Grimshaw
NATIONAL TRUST

WHITTOME'S MILL BAY OFFICE SHAWNIGAN OFFICE

COMMERCIAL BUILDING
Shawnigan Lake
Rented to Realty, Hardware Store, Arts and Crafts shop plus 1770 sq. ft. kept vacant for your own business. Total gross rent potential $20,000. plus. Listed for $147,000. Phone Mr. JOHN ETTEMA at 743-2607 Res. or 743-5573.

CHURCH BUILDING
In Shawnigan Lake, about 1000 sq. ft. Use for Church, Antiques, Arts and Crafts, Curios and the like. In the centre of the Village. Lake view. On 53x100 ft. lot $22,900. Phone MR. JOHN ETTEMA 743-2607 Res. or 743-5573.

BROWN BROS on BLANSHARD
"People Helping People"

SHOE REPAIRS
Great location. Great lease. Low rent, fully equipped. Illness forces sale of this very attractive going concern. And only $7,900 full price. MLS.
JIM MASSEY 385-8226
TED KAY 385-4086

FABRIC SHOP
Established in 1967, this popular and profitable business is now available. Choice Oak Bay location. Excellent staff to assist you. Asking $35,000, plus stock of approx. $60,000. Call for complete details:
DON MESSAGE 477-3715
or 385-8771 (anytime)

GROSS $26,000 NET $20,000 PRICE $174,000

One, 2-bedrm suite, 13 housekeeping (not a conversion) built to what it is — located near downtown. For profit and loss statement call:
PETER PRIMGAARD 477-7131

or

HWY FRONTAGE LOT & BUILDING

or just business — Central location across from The Village Green Inn in Duncan, large lot with building, plenty of parking, for information call:
PETER PRIMGAARD 477-7131
or 595-0306
Seaspray Properties Ltd.

Steady Restaurant Trade

Due to family demands the vendors of this 65 seat restaurant are forced to sell. Equipment and current stock included, good assumable lease, lots of parking, located in growing business centre. Offers on $110,000. For more details please call:
Linda Schaumleffel
381-3131 386-0403
REALTY WORLD
MacLeod & Associates

SMALL SHOPPING COMPLEX

Grocery-store, restaurant (Licenced) and laundromat in operation now. Approved for 20,000 sq. ft. expansion or apartments. Excellent opportunity for maily operation in this growing Vancouver Island community near Victoria. For more information call CANADA TRUST REALTOR 753-6601 Alex Smaal 754-3675 or Harvey Drdul 753-9221.

ANTIQUE BUSINESS

Priced to sell and well located with five year lease on antique row. Lease, leasehold improvements, equipment and goodwill $19,000. Stock at 50% of retail. Financing available to good operator. Excellent earnings. Financial statements with exclusive agent.
PAUL SMITH 383-3238
Pemberton, Holmes Ltd.
1000 Gov't St. 384-8124

FAMILY RESTAURANT

A pleasure to show with its up-todate equipment and spotless appearance. Features a good luncheon trade but some effort is needed to improve evening business. There are approximately 95 seats which are fully licensed and a long term lease is in place. Asking $119,000. Ian Rudiak 477-9336; Larry Haddon, 592-7735. British American Realty Ltd. 385-1431.

TOP INVESTMENTS

Now available 2 really terrific businesses: One, at $550,000 including land. This business yields over $100,000 per annum before taxes. Number TWO business is offered at $181,000, with a return of $43,000 per annum. For full details and a confidential interview call PETER BARDON 388-6258.
CEDRIC STEELE REALTY LTD.

COIN LAUNDRY & DRY CLEANING BUSINESS
This business is located in Duncan on leased premises. Inventory includes 22 Maytag washers and dryers, 2 drycleaners and 1 steam finished and other fixtures as well. A good going concern. $52,000. For further details please contact Phil Lowe of J. H. Whittome & Co. Ltd. — 254 Trans Canada Hwy., Duncan, B.C., at 748-0381 or 743-4505 No. 655.

TRAVEL
Exciting camping tour franchise, $10,000. Call 478-8485 or 474-1092. K. Geddes, 3-2653 Sooke Road., Victoria, V9B 1Y3.

SMALL MAP VENDING BUSIness suitable for retired person. Owner has other interests. Phone 477-9665 after 5:00pm.

240 BUSINESS OPPORTUNITIES

Pub-Style Hotel For Sale

In small town on Vancouver Island. Ideal operation for partnership. 125 seats in beverage room, owners suite and restaurant. Owner would like to relocate and is open to offers. EXCELLENT FINANCING AVAILABLE with $125,000 down. Call CANADA TRUST REALTOR 753-6601 or Alex Smaal 754-3675.

COMMERCIAL BUILDING
Located in Duncan in an area of new office buildings and shopping malls. This 2300 square foot concrete block building was renovated to a new standard in 1977. Divided into 3 sections. Two developed into office space, and one leased to a laundromat, which can be purchased separately. Large paved parking area behind. Some 11½% financing available on the full price of $180,000. For details contact Walt Hearn, 112-748-8186 or 743-2479. MLS.

244 REVENUE PROPERTY

BROWN BROS on BLANSHARD
"People Helping People"

TAX SHELTER APT. BLOCKS

With A.R.P. Subsidy

21 Suite	$ 735,000
61 Suite	$1,600,000

Good Financing

GEOFF SINGLETON 592-1429
or 385-8771 (anytime)

CONDOMINIUM 21 SUITES

Do not wait till the end of the year, here is your tax shelter now. CCA building class 32 with a 5% tax shelter. 21 suites, 20 two-bedrm and one, one-bedrm. Only 4 yrs. old. This building is strata titled now. Owner will consider $124,000 down payment to reliable party. If you are considering selling your apartment, please call for an appraisal. Full price $739,000. Call HAROLD WARE, 385-1580 res. or 386-6164 office. CASTLE PROPERTIES LTD.

NEW 24 SUITE TOWNHOUSE Courtenay, B.C.

This complex offers a 5% CCA feature with no rent controls. Could have strata potential. Good mix. Suites are large with tenants paying heat, light, hot water, and cablevision. Grossing $82,680.00. Large, low interest mortgage. Asking $700,000.00. Call Barclay Forsyth collect 754-2311, Nanaimo Realty Co. Ltd., Box 518, Nanaimo, B.C. V9R5I8.

FAIRFIELD Trade Your Home

Revenue property of three self-contained suites (1 - two bedroom) plus four housekeeping rooms, grossing over $13,000 per year. Excellent opportunity for someone who desires to build Real Estate equity from modest beginnings. Vendor is prepared to accept house equity in trade and financing to qualified purchaser. Priced at $129,000. MLS. Call Art Bedford 592-2407.
MARGETTS & GOWER
OAK BAY PROPERTIES LTD.

FAIRFIELD SIDE BY SIDE

A real solid duplex with 1,776 sq. ft. finished each side. 3 Bedrooms each side. Prime rental area. Further development potential. Vendor has purchased so priced to sell at $139,000 and open to offers. MLS.
KEITH KAYE
477-7545 381-2233
OCEAN CITY REALTY LTD.

"SUPERB HIGH RISE SITE"
A rare opportunity to invest in a high rise site situated in an area of similar high rises of quality construction. Such a development would command a view of the innner harbour and city landmarks. Contains space for 146 units at an estimated land per unit value of $5,266.00 per unit. Enquire for more particulars to:
ROB & SUE FUKUSHIMA
386-3231 598-5245
BLOCK BROS.

ROCKLAND AREA REVENUE
This revenue property contains 3 — 1 bedrm., and 1 — 2 bedrm units with 3 FP's and gross revenue over $14,000. Situated on a double lot on a dead end street in an excellent rental area. This new exclusive is offered for sale at $125,000. For more information and your opportunity to view, please call:
TOM SLEMKO 477-1277
GARY RESTELL 478-6987
MONTREAL TRUST 386-2111

DUPLEX SIDE X SIDE

2 bedrooms, LR, kitchen, stove, fridge. Full basement — room for development. One side vacant. Separate oil furnaces. 1105-1107 MARY ST., NEXT TO BANFIELD PARK. ASKING $85,000.
HAROLD GARDNER
385-7744 479-2867
GARDNER REALTY (79) LTD.

UP & DOWN DUPLEX

James Bay
One, 3-bedrm suite on main. Rent $325. NET, NET. One, 1 bedrm up $160. NET, NET. Tenants pay util and heat. Low Bsmt. Asking $68,500. ML.
PETER PRIMGAARD 477-7131
or 595-0306
Seaspray Properties Ltd.

CLASSIC OFFICE BUILDING
Located near Quadra and Cloverdale this one time character residence is offered for sale. Over 2,000 ft. on a 10,544 sq. ft. lot. Asking $179,000 with great financing in place. BILL PETTINGER 386-3494 (24 hrs).
CENTURY 21
Western Homes Ltd.
1037 Cloverdale Ave.
386-3494 (24 hrs.)

TRIPLEX
$63,900
Price slashed $3600 for quick sale. Extremely well maintained building near Richmond and Haultain. Nets $6670. 12.5%, $40,000. Agreement for Sale available. Hurry for this one. MLS.
GLENN & DONNA NICHOLLS
598-7689 385-9741
Henderson Realty Ltd.

COURT SALE SIDNEY REVENUE
$89,900
Gross Income $15,000. per year. Expenses $4,297. On 2 lots. Possibly sell or keep extra lot. For details call GERRY FINNIGAN 656-5876 or 388-6258.
CEDRIC STEELE REALTY LTD.

64 SUITE
Apartment, well maintained. Only 7 years old. Waiting list of tenants. Close to Beacon Hill Park and Victoria waterfront. Price $1,570,000. FRED CARVER or JUNE CARVER 595-8664 or 385-9741. HENDERSON REALTY LTD.

244 REVENUE PROPERTY

BRAND NEW S/S DUPLEX WESTBAY TERRACE AREA

Has five BR's each side, therm windows, skylights, and possible in-law suites. Good assumable mortgage of approx $90,000 at 14% due 1981. Fully finished up and down with appliances included. Call for details. MLS.
477-0141 JOHN BOYLE 598-9846

BE THE LANDLORD

And let the tenant on the other side of this neat duplex help you pay the mortgage. 2 BR's each side. Asking price of $67,500 includes 2 stoves, 2 fridges. For further information call anytime.
CONNY YASEY 477-8751
ELEANOR BRAY 592-1130
THE PERMANENT 477-0141
(24 HRS.)

5 REVENUE HOMES NEW LISTINGS 2 IN FAIRFIELD

5 separate properties. All have large, assumable mortgages. At as low as 10¼%. Vendor has purchased. Must sell. MLS.
MARJ THOMPSON
477-0141 658-5584
THE PERMANENT

THE ZIEGLERS

Apt. Block Fort St. Area
Excellently located apt. block 3 storeys, 16-1 BR apts. walk-up. Built in 1953. Total sq. footage 11,050 approx. Lot is 9860 sq. ft. Priced at $295,000.

Hillside Ave.
Excellent revenue property showing $39,000 net per year basic, with the ability for income improvement. Existing financing of $300,000 at 10¾%. Two lots, two warehouses and office building, $460,000, or purchase only the warehouse and office building on one lot for $400,000.

Tourist Business
Thriving tourist operation, perfect for someone with equestrian interests. Highly viable profile with room for improvement. $100,000.

THE ZIEGLERS
592-1768, or
384-8075, Pgr. 310

SEASPRAY PROPERTIES LTD./REALTOR
595-3151

REALSPAN PROPERTIES LTD.
846 BROUGHTON 388-6454

COMMERCIAL BUILDING
$389,000,00
Four warehouse bays plus eight offices near Town and Country Shopping Centre. Building is 4,000 sq. ft. on over 16,000 sq. ft. of light industrially-zoned land. Tripe net income of approximatly $50,000. Vendor may leaseback all on head lease. Superb situation or passive investor; financing of $250,000. or more available.
BRENT D. EWING
388-6454 (658-5661)

P. R. BROWN AND SONS LTD.
"THE PEOPLE TO SEE"

FORT STREET CA-4 ZONE
6500 sq. ft. office space. Net $21,983. Good holding property in excellent rental area offered at $325,000. Exclusive with:
DAVID SCOTT 385-3435

LANGFORD TOWNHOUSE
Excellent condition. 3 bedrooms, garden. Quiet street near park and shops. New listing. $46,000 MLS.
DAVID SCOTT 385-3435

HARRIS PARK LOCATION

Only 5 blocks from City Hall on Pandora, 10 self contained bachelor apts. Tenants pay own hydro. Top rental area, always full. Grossing $22,000. Completely insulated and up to Fire code. Assume $88,500 first at 11½%. Offered at $198,500.
ERNEST WILLDEN
595-2121 383-0630
NATIONAL TRUST

EASY PURCHASE

9 self contained 1 bed. apts. in easy rental area. Offered at $198,500. Vendor will sell via Large Agreement for sale. Low down required.
ERNEST WILLDEN
595-2121 383-0630
NATIONAL TRUST

Cedric Steele Realty Ltd.
388-6258

22 SUITES
Building in fine condition. Vacancy is a rarity. Rents are low but due for increase shortly. Absentee owner may assist in financing with reasonable down payment.
Price $480,000

10 SUITES
Older but clean, neat and tidy, central location, increases due July-August. Gross over $22,000 now.
Price $189,000
WALLY HELLIESEN
388-6258

PATTERSON CONSTRUCTION LTD.
Office 386-6301 Eve. 656-1455

INVESTMENT & TAX SHELTER
New duplex units nearing completion direct from builder, in complete investment packages, including
—Low Down payment
—cash flow guarantees
—one year maintenance and management
—5% C.C.A.
—Over $6,000 per suite. Front-end costs with no recapture
—Large units for quality rental.

RETAIL STORE EXCELLENT SITUATION
Well exposed on a busy street — corner location with parking. Approx. 1180 square feet available June 1.
$500.00 per month
Michael Burr
david burr ltd. 384-9335

244 REVENUE PROPERTY

CAMPBELL RIVER

1 Acre prime commercial, fully leased to Auto Dealership, Restaurant and Service Station. Offered well below appraisal. $345,000.

GARY WILLIAMS
Royal Trust 384-8001
(24hrs. pager)

FAIRFIELD APARTMENT

5 suite block, easy maintenance, centrally located. Two 2 bedroom, three 1 bedroom, 4 elec. fireplaces, leaded glass windows. This is not a conversion. Exclusively listed at $159,900.

JEAN THORNDYCRAFT
477-9113 382-9191
The Permanent

LARGE HOUSE + TWO COTTAGES ALL RENTED

On beautiful 2.74 acres. $190,000. with $80,000. equity. Will consider trade on smaller house or Revenue Property. Call Peter Margetts 592-2407.

MARGETTS & GOWER
OAK BAY PROPERTIES LTD.

12% FINANCING

Sidney, SxS duplex. One side has room for a family, offering spacious kitchen with appliances, 4 bedrms. 2 baths and rec room. Other side is smaller but attractive, too. Asking $82,500. (MLS). Try your down payment)! Leo Van Dyk, Victoria Realty Ltd., 386-3585, 479-6264.

RETAIL STORE

Approximately 1185 square feet in busy West Burnside location. Ground floor retail at approx. $525.00 per month available June 1st.

Contact Michael Burr
davidburr ltd. 384-9335

SIDE BY SIDE DUPLEX

Excellent price, condition, investment.

386-3231 LYLE FRASER 656-6198
Block Bros. Realty Ltd.

UP-DOWN DUPLEX FIX UP SPECIAL ATTRACTIVE FINANCING FERNWOOD AREA $47,500

John Todd 598-7849
davidburr ltd. 384-9335

APARTMENT BLKS AVAILABLE

Contact Bing Richards 388-7868, 388-5464 Pgr. 732.

DUNSMUIR PROPERTIES LTD.

SIDE BY SIDE DUPLEX, $77,000, Langford. 3 bedrooms, 1½ bathroom, good tenants, rented $640. $46,000 assumable mortgage at 9⅞%, $8,800 at $12%. Call 388-7847 after 4pm.

NEW STRATA DUPLEX

3 bedrooms, 3 baths, 3025 Josette. (5th and Finlayson). $67,900. By builder. Quiet Cul-de-sac. 5% CCA available. 595-0587.

HERITAGE DUPLEX

Up and down. Room for expansion. Rockland zoning. $115,300. 1022 McGregor Ave. By owner. Phone 595-7901.

CENTRAL, 5 APARTMENTS, excellent return, always rented, low maintenance, no agents. 479-8024.

SIDE BY SIDE DUPLEX 2 bedrooms, firplace. Handyman's special. $62,500. 477-1645.

245 REVENUE PROPERTIES WANTED

SMALL APARTMENT OWNERS HELP-HELP-HELP

I need for a client a 12-20 Suiter, IMMEDIATE POSSESSION GIVEN.

DOUG POSKITT 382-4376
Seaspray Properties Ltd.
477-7131

HAVE BUYER FOR MODERN S/S duplex with basement. All rooms on one floor. Small garden in quiet city area.

GERRIE HUTTON 386-3927
MONTREAL TRUST 386-2111

247 COMMERCIAL OR INDUSTRIAL PROPERTIES

REALSPAN PROPERTIES LTD.
846 BROUGHTON 388-6454

"M-1 SITE"

$55,700 for cleared land with all services installed and building permits issued for 1,500 sq. ft. warehouse with 1,500 sq. ft. of offices above and located in Town and Country area. Ready to build! 45000.

"MANUFACTURERS"

2.49 acres of light industrial-zoned land at Cobble Hill with quick access to highway. Attractive setting, part cleared and part treed ($). Bonus of six-year-old, 1,200 sq. ft. home, fully developed up and down. $139,000.

BRENT D. EWING
388-6454 (658-5661)

Cedric Steele Realty Ltd.
388-6258

Four year old 6 Bay Warehouse. Centrally located 1½ miles from city centre. 5 on lease with expiry 1981-1984. One open for owner. Fully tenanted will gross $81,155 annually.
Price $750,000

2 BUILDING WAREHOUSE

On one large blacktopped prop. A national tenant in one and 4 other tenants all on lease. 7 loading bays, gas pumps.
Price $785,000.

GREAT EXPOSURE

8 suite office building all on lease. Lots of parking and room to expand. Absentee owner. Flexible terms.
Price $389,000
WALLY HELLIESEN
388-6258

2 WAREHOUSES $149,000.00

2 Warehouses SxS of approximately 1900 sq. ft. each side — both have mezzanine floors. Ceiling height of 17 ft., overhead doors of 10x12. Each side has its own heating system and 2-piece bath. Located approximately 1 mile form city centre. Present owner wishes to lease back.

For further information call
C. E. PULLAN 477-1578
or
PAT SNOW 592-3931
ISLAND HOMES REALTY LTD. 386-7545

APARTMENT SITE

On Johnson Street, possible of 44-suite concrete bldg. $275,000. Emil Izik, 598-8522.
Izik Homes Realty 383-8522

247 COMMERCIAL OR INDUSTRIAL PROPERTIES

Glengarry Realty & Investment Corporation

INDUSTRIAL PLUS

Some retail and other uses. Parcel has excellent potential and adjacent to proposed area shopping center. Well priced at $1,050,000 for 6.2 acres. Please contact

Bruce Davenport 592-0995
GLENGARRY REALTY
479-7138

AN OFFICE FOR A DOCTOR, ACCOUNTANT, LAWYER, ETC.

Just what you were looking for. A large home on 1 acre fronting onto a main street. This oriental style home across from the Royal Colwood Golf Club would make an ideal in residence business office. MLS. $148,000. Call me today.

JERRY ESKES
PEMBERTON, HOLMES LTD.
Res. 478-5667 Off. 384-8124

COLWOOD CORNERS $400,000

The best remaining location in Colwood — ready to develop — possibly 24,000 sq. ft. of commercial space — ideal location for retail stores — banks — medical offices — etc. — access from two roads — perc. tests done and ready to develop — C1 zoned — 68,320 sq. ft. This is a choice development site.

IAN BOORMAN
Off. 595-1535 REs. 592-3335
BOORMAN INVESTMENT CO. LTD.,
2045 CADBORO BAY RD.

ATTENTION MacDONALDS A & W BURGER KING Fast Food Location

Don't hesitate, check this out now. Commercially zoned property opposite a hotel in western community on a major roadway. No competition. Call:

Michael Newman 652-4105
Gary Davis 384-8075 Pager 234
D.F.H. REAL ESTATE LTD.

HEART OF GOVERNMENT RETAIL SPACE!

You've got your chance! 6500 sq. ft. $5.00 per sq. ft. 1300 block Government. 4-year lease left. Present lessor has bought new building. Jump quickly or forever hold your ground!

PATRICK SKILLINGS
477-7291 384-8075 (Pgr. 1204)
D. F. H. REAL ESTATE LTD.

8 BALL!

My vendors behind it! the location of this commercial/retail shop (strata) has been the key to so much business growth — he has to move. Numerous possibilities — situated on busy traffic artery within one mile circle. Just $61,500. ML. With 1st mtge by vendor to good convenant. For details call

HERB McDANNOLD 384-6768
the Permanent 382-9191

COMMERCIAL—AFFORDABLE!

One acre where the action is! Develop now or hold (good terms may be available). Please phone

Bruce Davenport 592-0995
GLENGARRY REALTY
479-7138

COMMERCIAL PROBABLE

Now designated — Housing Complex, integrated Commercial — Good chance for all Comm. App. 114,000 sq. ft. Asking $534,500. App. $4.75 per sq. ft. Goldstream Business Core. MLS.

ROMA MOLYARD 384-4827
Royal Trust 384-8001

OFFICE BUILDING PLUS WAREHOUSE SPACE

Located on Douglas St. This building has triple A tenants and there is vacant space for an owner occupier requiring some office space and warehouse space. Price $450,000.

386-3124 JACK COLWELL
386-3124 SPENCER LEE
SEASPRAY PROPERTIES LTD.

TRIDENT SPIN OFFS?

INVEST NOW IN THIS SUBDIVIDABLE 3.86 ac. PARCEL, ZONED "LIGHT INDUSTRAIL" ALL SERVICES, IN SIDNEY. ONLY $1.66/sq. ft. M.L.S. ASKING $280,000.

656-4000 K. DROST 656-2427
SAANICH PENINSULA PROPERTIES LTD.,
BEACON AVE., SIDNEY

LEASE

ALL OR PART OF

Two thirds(⅔) of an acre in Langford. Industrial, fenced, 3 phase power, both gas and diesel pumps. 950 sq. ft office separate from 40'x160' shop or warehouse with large sliding doors, 14'x14'. Phone Rick at 478-0431 8am to 5pm.

ROYAL OAK INDUSTRIAL PARK

Immediate action with your company expansion plans could secure one or both of these scarce, close in, acreages. Offered at $3.50 and $4.00 per sq. ft. Don't hesitate call today.

LES ADAIR-WILLIAMS
477-0191 383-9950
Royal Trust

Sooke Commercial

Attractive shopping centre on main road — lots of potential. 6,700 sq. ft. in five rental stores. For further details call Peter Margetts 592-2407.

MARGETTS & GOWER
OAK BAY PROPERTIES LTD.

Extended Commercial Zoning

This 105'x150' property has home with a basement suite. Asking price only $67,500. Drive by 754 Meaford Ave., Langford. (MLS). To view interior call Douglas Hawkes Ltd., 384-7128, Herb Hodgson 382-3835 or Len Thomas 384-9176.

LANGFORD NEW WAREHOUSE

2,500 sq. ft. $119,500.
GERRY FINNIGAN 388-6258
Cedric Steele Realty Ltd.

FOR RENT OR LEASE

Douglas Street location. Ideal for new or used cars, or recreation vehicles or car rentals. For more information, please call 112-748-2588

INDUSTRIAL LAND

½ acre in prime Royal Oak Industrial Park. For details call:

CHARLES ARNOLD
592-6454 385-9741
Henderson Realty Ltd.

NANAIMO—MAIN HIGHWAY 12,200 sq. ft. air cond. Strip Plaza Income $80,000. F.P. $560,000. Call owner (112) 468-9724 or write Box 31, Seacrest, Nanoose Bay, V0R2R0.

30 Suite Saanich Apt.
31 Suite Victoria Apt.
25,500 sq. ft. com. site
381-2233 JOHN A. JOHN 477-8096
OCEAN CITY REALTY LTD.

EQUITEX INVESTMENT REALTY
Commercial & Investment
CONSULTANTS 386-6071

247 COMMERCIAL OR INDUSTRIAL PROPERTIES

BB BROWN BROS on BLANSHARD
"People Helping People"

SIDNEY

50'x150' commercial lot on Third Street, near Beacon. Old character house used for offices and storage. Large workshop in rear. Fast possession. Asking $66,500. More details and to view exclusive:

JIM MASSEY 385-8226
or 385-8771 (anytime)

SIDNEY COMMERCIAL

2 Side by side lots 54x100 ea. Level, cleared, all services with backlane access. Package $79,000. M.L.S.

K. DROST
656-4000 656-2427
SAANICH PENINSULA PROPERTIES LTD.,
2354 Beacon Avenue, SIDNEY

3 — COMMERCIALLY-ZONED LOTS JUST OFF DOUGLAS, near the Red Lion. Approx 5000 sq. ft. each. $59,000 each lot. Will take home, townhouse, or condo in trade. Phone Reg Midgley, 385-8756.

250 HOUSES FOR SALE

A. E. LePAGE
WESTERN LTD. REALTOR

TEN MILE POINT POST AND BEAM

Situated just 1 block from the beach on ½ ac. lot this unique custom built home features an extensive use of beams and skylights. Large foyer with spiral staircase under a huge dome skylight leading to 3-BDRM plus a den. Formal LR with feature rock wall and FP. Sep. DR, cosy sunken family room with FP plus sep. dbl. garage. Offered at $225,000. Call DENNIS FERRILL, 721-5340 or DAVE SHERMAN, 595-7990. Office 477-7121.

CONTEMPORARY "UNIQUE"

Architect designed and custom built, this exceptional 2 BDR plus den home features entertainment size LR with attractive floor to ceiling rock FP and oak plank flooring, sep. DR gourmet style kitchen with lots of built-in's, plus den and second BDR on main floor. Upstais and overlooking the LR you have a large master BDR with free standing FP and skylights, plus ensuite with large marbel tub and sunkeck off. Full basement ready for development to your needs. MUST be seen inside. $169,000 MLS. Call DENNIS FERRILL, 721-5340 or DAVE SHERMAN, 595-7990. Office 477-7121.

NEW HOME HIGH QUADRA AREA

"BEAUTIFUL SETTING"! Situated on a high level lot this 3 BDR full basement home features a large LR with feature rock FP, sep. DR, family kitchen with eating area and sliding glass door to sundeck. Downstairs you have family room, laundry room, plus double drive-in garage and room for a workshop. EXCELLENT VALUE at the asking price of $98,500. Call DENNIS FERRILL, 721-5340 or DAVE SHERMAN, 595-7990. Office 477-7121.

NEW SPLIT LEVEL

"Now under construction!" 3 BDR split level home situated in the high Quadra area. Large LR with vaulted cedar ceilings, separate DR with vaulted ceiling and sliding glass doors to patio, kitchen with eating area, family room with energy saving wood burning stove. Double drive in garage plus much more. Still time to choose your colors. Asking $112,500. MLS. Call DENNIS FERRILL, 721-5340 or DAVE SHERMAN, 595-7990. Office 477-7121.

NEW RANCHER BROADMEAD

Custom built 3 BDR rancher located on a beautiful lot in the popular Broadmead area. Private courtyard entry with waterfall, sunken LR, sep DR with Built-in planter, large kitchen with eating area and sliding glass doors off to private SUNNY patio. Family room with FP, double garage with room for work area plus may more added features. Another quality project by ROSWIL HOLDINGS LTD. Offered at $149,500. MLS. Call DENNIS FERRILL, 721-5340 or DAVE SHERMAN, 595-7990. Office 477-7121.

$55,650. LOTS OF HOUSE MLS 45937

Four BR and full basement quick possession. 437 Boleskine. Call LYNETTE DELAHUNT, 477-7121 or 592-9224

OCEAN and OLYMPIC VIEWS $99,500.

This home is close to downtown and offers excellent views. 4 BDR., living and dining rms., rec. room, two 4 pce. baths. MLS. To view call DENNIS FERRILL 721-5340 or DAVE SHERMAN 595-7990. Office 477-7121.

OAK BAY— JUST LISTED

Over 1100 sq. ft. on main plus full basement, 3 BDR, 1 bathroom. This home is just steps from shopping, Rec. centre, hospital and bus. The level yard boasts the best garden soil in the area. Bright sunny home features a bay window, corner FP, and gas-heating and hot water tank, plus a brand new exterior paint job. If you are looking for a convenient location and a sturdy home with lots of potential, this could be yours to move in to this week. Call to view now — this won't last $69,500. ALMA BRECHERT 477-7121 or 598-4020.

$49,500 JUST LISTED

A whopping 750 sq. ft., 2 BDR, nice bright kitchen with eating area, LR with FP and small attached garage or workshop and laundry area. This little house is a real cutie, and is situated on a large high sunny lot, close to shopping, bus and Rec. centre, priced to sell quickly — move in right away! Call ALMA BRECHERT at 477-7121 or 598-4020.

VACANT $69,500. 4 BDR WALK TO TOWN

Sturdy, bright family home NEEDS TO BE SOLD NOW. This 2-storey classic boasts 2 lovely FP, a large formal DR, 1½ bathrooms, and bay windows. If you want to be 5 blocks from city hall, and develop a nice old home to its full potential, this could be for you. PRICE INCLUDES FURNITURE AND APPLIANCES. MLS. DOUG ROSS 477-0975 or ALMA BRECHERT 598-4020. Office 477-7121.

$40,000 at 11¼% ASSUMABLE

Well constructed 2 BDR. 3rd in full basement. Mortgage due in 1982. Large sundeck overlooks spacious fenced rear yard and Gorge Vale golf links. Full price $61,500. LOU VILLENEUVE 477-7121 or 384-8563.

SIDNEY

Small one bedroom home, newly decorated. 2287 Malaview. Open to offers. 652-1831.

250 HOUSES FOR SALE

BLOCK BB BROS.

See Our Weekly BESTSELLERS CATALOGUE

OPEN SUNDAY 2-4 4196 KASHTAN PL.

North Quadra. Take Kildonan and follow arrows. Spacious 4 level split. Sunken L/R heatilator F/P. Ensuite with shower. Family room off large kitchen. Huge sundeck for entertaining. Dble. garage, shake roof, thermopane thru-out. A tremendous home at $124,900. For prio info call

RAY MILAN
386-3231 388-5464 PGR. 699

DRIVE BY 1025 TOLMIE AVE.

Under $70,000, 3 bdrm., family room off of kitchen, all recently renovated, excellent financing. Call me to view.

SHERILYN REDEKOPP
386-3231 656-3276

SAANICH PENNINSULA

Where else can you find a 3 bdrm. home, master ensuite, nice decor throughout, family room on approx. ⅓ of an acre for under $76,000.

SHERILYN REDEKOPP
386-3231 656-3276

JAMES BAY

A six room house, (it can be duplexed) has good water views, asking only $79,500. This home has fireplaces, is well kept and updated. Call for viewing

KEN THOMAS
386-3231 598-3990

OAK BAY

Don't miss this family home on a quiet street with other quality homes.

Water views from every window, teak panelled living room with beautiful fireplace and picture window looking over the sea and the Olympics. Mirrored circular staircase to four bedrms., (full ensuite in the master) with three other bathrooms. Den, big family room, also recreation room, private garden. Asking $239,000.

This is a special home to view call

KEN THOMAS
386-3231 598-3990

HERE'S AN OPPORTUNITY

Start with this home. On a big lot with Swan Lake View! Two bedrooms up, one on main floor, full clear basement. Sure this home is small but the price is only $44,900. Call for appointment.

KEN THOMAS
386-3231 598-3990

CORDOVA RIDGE

3 Bdrm. rancher on ½ acre. Great place for kids and a horse. There's a 1680 sq. ft. workshop or storage barn. Living room has attractive slate F.P. and there's a super patio off the dining area big enough for barbeque gatherings. The carport has been enclosed and converted to office but would make an ideal family room.

$114,000
THE MILLS
386-3231 (24 hrs.) 479-0570

EXECUTIVE COMFORT

Situated in one of Victoria's in-town high quiet locations with ocean views and tall oaks to enhance your privacy. Quality spaciousness and thoughtful floor plan but a few features of this home that adds to your living comforts. 3 Bdrms., 2 fireplaces, 3 pce. ensuite and tastefully decorated rec room in full bsmt. are the main features. Price $94,700.

R. & S. FUKUSHIMA
386-3231 598-5245

PRIZE WINNER

A very special feeling is captured in this contemporary 3 bdrm. home in Gordon Head. Magnificent location on a cul-de-sac with a sweeping view of the Olympic mountains. The home has a partly developed F.H.C. basement, double carport and is situated 3 blocks from the school. ($88,900). To view call:

Rob and Sue Fukushima
386-3231 598-5254

THE PRICE IS RIGHT $57,000

3 Bdrm. bungalow, living room features slate fireplace. Basement has been renovated. Separate garage. Brick barbeque and fruit trees enhance the completely fenced back yard. For further details call

ELAINE BRADLEY
386-3231 477-4738

$59,900

5 Bedroom character. Pembroke St.

LYLE FRASER
386-3231 656-6198

JUST LISTED

A dear no step bungalow in the Cedar Hill X and Richmond Road area. 3 Bdrms., 2-4 pce. baths. L.R. with fireplace and hardwood floors. Large private yard backs onto a park. New roof last year. Good assumable mortgage due in 84. Price $63,000.

MARYANN WALDMANN
386-3231 598-0265

4512 RITHEYWOOD DRIVE

This beautiful Broadmead home will be open for your inspection

FRI, SAT & SUNDAY 2-4

It features 3 bedrms, large living room with cathedral ceiling and balcony. Family room adjoining large kitchen. Heated, insulated double garage, double glaze skylight in living room. Price $144,000.

Your hostesses:
CAROLE MACKIE 598-1753
SYLVIA SHEPPARD 478-9745
Mary Ann Waldmann 598-0265
Block Bros. Realty 386-3231

DRIVE BY 1578 Derby

5 Room Strata Duplex

Unusually attractive property in choice residential setting. Features through hall plan, LR with FP, 2 good bdrms., 4 pc. bath, dinette with French doors to secluded patio, cabinet kitchen and utilities with 4 matching appl.. Also small study or childs room. Large private rear yard fully fenced and landscaped plus concrete driveway to extra large separate garage/workshop with heavy wiring.

SEE THIS AT $71,500
CALL 595-3468

OAK BAY

4 bedroom, large lot, Estevan area, excellent condition, $85,900 or offers. 592-3605.

VIDCO
Commercial-Residential Real Estate
957 Fort St. 388-4232

250 HOUSES FOR SALE

BOORMAN'S
812 Fort St. 386-7521
2045 Cadboro Bay Rd. 595-1535
BOORMAN INVESTMENT CO. LTD.

★ OAK BAY ★ BEAUTIFUL

Beautiful garden, beautiful views, beautiful one-level home. Perfect accommodation for two who enjoy always bright spacious rooms, lovely private rear grounds, plus room for hobbies and workshop. Very special on today's market — drive by 2176 Lansdowne. $128,500.

GAIL WEINBERG
Off. 595-1535 Res. 598-0267
PETER DUECK
Off. 386-7521 Res. 479-9909

INVESTMENT $45,500

A 2-bedroom home near Hampton Park. Very well-maintained on a 50'x100' garden lot which is totally fenced. Vendor will finance with $5,000 down, EXCLUSIVE WITH:

GORDON ADAMS
Off. 595-1535 Res. 592-1353

LARGE FAMILY HOME $54,500

Fernwood area. 1200 sq. ft., 3 bedrooms, large living room with F.P. and family kitchen. 50'x140' lot. Duplex zoned. Priced to sell. To view please call:

GORDON ADAMS
Off. 595-1535 Res. 592-1353

ONE OF A KIND FAIRFIELD

Not often does a craftsman modernize in character an older home and has to leave. Over four years this home has been completely insulated, rewired, copper plumbing and new kitchen installed. The attic developed into a large studio bedroom. On the main floor are 2 more bedooms, L.R., and D.R. Existing mortgage a 10½% for further 3 years. Seen only by appointment. Asking price $97,500. Call

JOHN JENKINS
Off. 595-1535 or 388-5464 Pager 582

LOTS BORDERING A CITY GOLF COURSE

We are pleased to offer a choice of five lots well treed and open views. The condition is that we build the home of your choice which must be approx. 2000 sq. ft. of living space. Call to discuss:

JOHN JENKINS
595-1535 388-5464 Pager 582

SOUTH OAK BAY

1092 NEWPORT AVE. A very special home in one of the best locations; near Marina, golf course, tennis courts and Windsor Park. Solidly constructed in 1914. This 2 storey home offers four bedrooms, plus den, two fireplaces. Professionally renovated kitchen with oak cabinets, built-in oven, cook-top and dishwasher. Almost totally refurbished throughout, including carpet. Most original woodwork has been retained, as well as the stained and leaded glass. A very bright and charming home. An 18'x32' in-ground pool! Asking $169,000. Available for private viewing with EXCLUSIVE agent — Call

DOUG CODDINGTON
Off. 595-1535 388-5464 Pager 725

NEW LISTING ASSUMABLE LOW-INTEREST MORTGAGE

Very attractively landscaped and well-maintained 2 BR bungalow on large lot on quiet cul-de-sac a short block from bus, school and store in the every-popular Carey-McKenzie area, just 10 mins from downtown Victoria. 19x12. LR with stone FP, big family kitchen 15x11 and full high bsmt. with bright corner laundry room and big panelled RR 18x15. Fenced back garden with pear, plum and peach trees bordering creek and heavily wooded area. Excellent parking. Third BR possible. $73,900. MLS.

383-2700 JOHN PLATT 386-7521

3 BEDROOMS $42,900 HEATED POOL

2 storey townhouse near school, bus and shopping centre. 4 pce. and 2 pce. bath. Fridge and stove. Hardwood floors. Approx. 1200 sq. ft. and large fenced patio. (MLS)

386-7521 JOHN PLATT 383-2700

GABRIOLA ISLAND

Build a weekend hideaway or summer home on lovely Gabriola Island just 20 mins. by ferry from beautiful busy downtown Nanaimo. Well wooded and very attractive ½ acre view lot now available on Clamshell Drive at $12,000. Hydro at property line. Signed and easy to find.

JOHN PLATT
383-2700 or 386-7521

NEW LISTING 1 ACRE (88,500)

This quality 2 BR. A-frame is nestled amidst a sunny parklike acre (fully fenced) on Duke Rd., just a block from the beach. It is a delightful and immaculate property in every way, and an ideal starter or retirement home for those who are looking for something special. MLS.

J. P. DUECK
386-7521 479-9909
GAIL WEINBERG
595-1535 598-0267

WHITTOME'S

OPEN HOUSE SAT. 1:30-4:00 3278 Zapata Place

Take either Fulton Rd. or Walfred Rd. to this new 3-BR, 2 bathroom home at Cualta Hts. Spacious rooms with 1440 sq. ft. on main plus full high basement, heatilator F.P., thermoglass windows, lge. sundeck off kitchen. $97,500. MLS.

479-1667 Wilfred Davis 658-8884

MILLHILL PARK

On a secluded cul-de-sac with other quality homes yet near schools and shopping. There are too many features to list here but if you are interested in 5 or 6 bedrooms, lots of space and a low interest assumable mortgage. Call me for details. Offers on $96,900. Exclusive with:

Alex Davidson
652-3006 or 479-1667
J.H. Whittome & Co. Ltd.

12½% MORTGAGE NEW HOME $66,900

Only one left. 3 BR, Basement, carport. Hurry, to 2101 Henry Street, Sidney.

BOB HAMILTON 656-4692
KNOWLES REALTY LTD. 384-8101

Knowles
The HOME Team.
384-8101

250 HOUSES FOR SALE

BLOCK BB BROS.

See Our Weekly CATALOGUE OF HOMES

RANCHER PRICED TO SELL

Bright and cheerful, this tastefully constructed home has all the luxuries of higher priced homes such as: built-in over, stove top, dishwasher and breakfast bar (complete with stools) plus sundeck, large laundry room, dining room and 3 bedrooms. Come see inside, you'll be glad you did! 2832 Knotty Pine — $57,900.

FLO BILINSKY
479-7266 477-1841

1000 FT. WATERFRONT

This south facing 10-acre piece of property offers privacy, deer, sea moorage, and is dividable into 2 parts. Priced at $150,000. For more information call:

GORDON BROWN
658-5036 477-1841
MARTIN HOLMAN
388-5464 Pgr #534 477-1841

EXCELLENT RENTAL PROPERTY

Located in the heart of Fairfield and fully rented this 7-suite conversion shows an excellent return, has an attractive assumable mortgage. Total rents equal $1,052/mo. Priced to sell quickly at $92,900.

GORDON BROWN
658-5036 477-1841
MARTIN HOLMAN
388-5464 Pgr #534 477-1841

DUPLEX $64,000

R3 zoned and fully rented. 8,100 sq. ft. rancher. Located in the Goldstream area. Realistically priced at $58,900.

GORDON BROWN
658-5036 477-1841
MARTIN HOLMAN
388-5464 PGR #534 477-1841

4 bedroom, 1,750 sq. ft. rancher. Located in the Goldstream area. Realistically priced at $58,900.

GORDON BROWN
658-5036 477-1841
MARTIN HOLMAN
388-5464 PGR 534 477-1841

"MT. DOUGLAS PARK" OPEN HOUSE SAT/SUN 1-4 p.m. 1538 CEDAR GLEN

Beautiful colonial home located in one of Victoria's preferred areas. Constructed in 1977 this 3 bedroom house offers all the latest energy efficient accessories such as: ½" thermo-break windows, 2 heatilator style fireplaces, maximum insulation, etc. Other executive style features include: King size Master Bedroom with dressing room and full bath, custom teak cabinetry throughout, 8' high double garage door to accommodate that R.V. or pleasure boat, built in vacuum plus much, much more. Offered at $148,000. M.L.S.

GEOFF FIELD
477-1841 479-5270
Off. (24 hrs) Residence

10¼% FINANCING CENTRAL SAANICH $84,900

Terrific financing ($56,000 at 10¼% due October, 1983) combined with excellent value make this 2 year old, 3 bedroom home a must to see. The large lot and private location close to all amenities add even more appeal to this very attractive split level home. For additional information please contact

GEOFF FIELD
477-1841 479-5270
Off. (24 hrs) Residence

BANFIELD PARK AREA

Step into this three-bedroom bungalow and admire the newly-finished oak hardwood floors throughout complete with brick fireplace. Basement has partly-finished extra bedroom, large utility room and garage with work bench. Close to schools, park and ½ block to transportation. Call now $75,500.

THOMAS HUGHES
477-2506 Res 477-1841 Off

EXECUTIVE FAMILY HOME CADBORO BAY

Quality family home within walking distance to Cadboro Bay Beach. Features include 4 bedrooms, kitchen with family room, living and dining rooms, sewing room, 3 bathrooms, double garage, lovely landscaped lot. Assumable 1st mortgage of $50,000 at 11¼% due 1984! Price $135,000.

GORDON JAMES
383-6518 477-1841
Residence (Office 24 hrs.)

BEST BUY

In Central Saanich. Not quite 5 years old, 3 bedrooms, 1½ baths. Beautifully finished family room in full basement. 74x115 ft. fenced yard. Some nice views from the sundeck ... Honest to goodness value at $74,900.

BOB KERSHAW
477-1841 477-8009
PGR 804 388-5464

2 ACRES

Level and sunny with pond in Old West Saanich and Sparton Rd. Area. 2 bedroom Rancher with basement. Vendor will carry up to $50,000 at 12%. Asking $110,000.

BOB KERSHAW
477-1841 477-8009
PGR 804 388-5464

SUPER SIDE X SIDE DUPLEX NEW LISTING

This is a rare find in today's market. Two bedrooms each side with a full daylight basement for future expansion. Close to schools, shopping and the dockyards. Short walk to the Ocean. Partial Seaviews. $79,000.

DICK STROBL
477-0450 477-1841

554 PETO PLACE OPEN HOUSE SATURDAY 2-4

Excellent, 3-bedroom home on cul-de-sac of good homes in popular Glanford area. 2 fireplaces, 3 bathrooms, in-law suite possible.

CORRINE TAYLOR
477-3703 477-1841

SPANISH BEAUTY GORDON HEAD

Great charm and exceptional quality make this 3 bedroom, 4 year old home of interest to the discriminating buyer. Beautifully landscaped and fenced, underground sprinklers. Luxury features include sauna, vacuum system, thermopanes and screens, electric eye double garage. Possible in-law suite. Assumable mortgage at low interest rate. Asking $129,500.

CORRINE TAYLOR
477-1841 477-3703

250 HOUSES FOR SALE

BLOCK BB BROS.

NEW LISTING POPULAR GRANDVIEW HIGH GORDON HEAD SEAVIEW

Executive 4 bedroom split level home. Large immaculately landscaped grounds. This home offers all the modern conveniences to the astute purchaser. for pre-viewing please call for an appointment. $129,000.

DICK STROBL
477-0450 477-1841

THE DEER ROAM FREE

For those with an eye to natural beauty and peaceful tranquility. A truly delightful spacious and superbly-crafted, log home on 5.72 quiet acres. Large, bright windows, massive, full wall rock fireplace, pegged oak floors in entertainment-size living and dining rooms, country kitchen with built-in barbeque. Acreage is very pleasant, gently rolling, has large, cleared area for gardening, small outbuildings. $139,000.

DAVE VOGELGESANG
477-1841 PGR #760 388-5464

GARDENER'S DELIGHT

Just listed and priced for quick sale. Lovely and large landscaped 76'x194' fenced and level lot with pretty garden. Absolutely spotless two bedroom, no basement home with remodelled bath, aluminum windows, newish roof and gutters, added insulation. Large separate garage insulated and wired, surplus parking. $59,900. Exclusive

DAVE VOGELGESANG
477-1841 PGR 760 388-5464

CADBORO BAY SEA AND BAY VIEWS TERRACED GARDEN

Situated on a gently sloping half-acre garden with superb views, a 3-bedroom bungalow with a fully-developed basement. 2 bedrooms on the main floor with a 3rd downstairs in the ground-level basement. Living room, dining room, spacious, family room with fireplace and glass doors to the garden. 2 bathrooms. 2 fireplaces. Full view kitchen. Workshop. EXCLUSIVE $145,000.

TED WALFORD
598-1420 477-1841
Residence Office Office

SOUTH OAK BAY SECLUDED GEORGIAN RESIDENCE AND LOT

Situated on a secluded garden with a stone wall and dense evergreens affording total privacy, a 14-room Georgian-style residence with optional 4 or 6 bedrooms. 20' reception hall, living room with adjoining conservatory with stone fireplace. Six fireplaces in all. Formal dining room with fireplace, large kitchen with breakfast room, den with fireplace. 6 bathrooms. Back staircase. Four bedrooms on second floor, master with french doors to 35' sundeck with southern exposure, 21' studio on third floor with bedroom and bathroom. Full basement. No drive-bys. EXCLUSIVE $248,000.

TED WALFORD
598-1420 477-1841
Residence Office Off. (24 hrs.)

SOUTH OAK BAY MACLURE MANSION 3 SUITES

An impressive MACLURE residence set in a walled garden with a circular driveway. The residence is presently arranged in three spacious suites, the master suite having a grand reception hall, 48' drawing room, 24' dining room, large family room, 2 bedrooms, 20' glass conservatory and a spacious kitchen. 6 bedrooms in all, 5 bathrooms, 8 fireplaces, study den, most rooms with built-in bookshelves and window seats. 53' Facade. A magnificent Samuel Maclure masterpiece. EXCLUSIVE $219,000.

TED WALFORD
598-1420 477-1841
Residence Office Office (24 hrs)

FOR SALE LOT AND ACREAGE

Supreme lot and acreage available in Shawnigan Lake. Recreational lot is very close to water and acreage is prime for building. Lot — $6,900.

KEVIN WENSLEY
477-4489 477-1841
Residence Office

ESTABLISHED FAMILY HOME IN GORDON HEAD WITH SMALL ACREAGE

5 bedroom residence featuring 2 baths, kitchen, dining room, living room with fireplace. Laundry room on main with walk-out to large sundeck. (Gorgeous Landscaping). Downstairs features R.I. fireplace, 2 bedrooms and 2 storage rooms and garage. Gorgeous landscaping with room for a horse, goats, etc. Great holding potential in land. For Private Viewing Call

KEVIN WENSLEY
477-4489 477-1841
Residence Office

SOUTH OAK BAY Reduced to $179,000 2559 ORCHARD AVE.

A magnificent blending of character and grace, charm and convenience is this lovely residence one block to Marina and close to Golf Course. It contains 5 BR., 4 bathrooms, 3 fireplaces, enormous entertaining sized rooms — 3,800 sq. ft. in all, plus basement. Extra large lot with greenhouses and room for pool or ? Economical hot water heating and many other amenities. For private viewing at anytime call Heather Barnard 658-1140 or 592-2407. Courtesy to Realtors.

MARGETTS & GOWER
OAK BAY PROPERTIES LTD.

11% MORTGAGE PANORAMIC SEA VIEWS LARGE FAMILY HOME DEAN PARK ESTATES

4-bedrooms, 3 full bathrooms, large rec room with wet bar, jacuzzi bath, 3 sundecks, 7 skylights, intercom, vacuum system, and much more. 3300 sq. ft. on 2-levels. Even though this is a large home, it maintains an attractive small appearance. Drive by 8839 Forest Park Dr. $225,000. 656-7198.

OPEN HOUSE SAT. & SUN. 1-4:00 4431 Wilkinson Rd.

¾ acre mini-farm at edge of city with updated rustic CHARACTER home. A spectacular, large living room with fireplace and views from large windows. Ground floor rec. room leads to patio and swimming pool. Three bedrooms, master en suite, one with it's own sun porch. Good growing soil and buildings for livestock, poultry, etc: Reealistically priced at $94,500. For prior viewing call Hugh Yerex 479-8169 or 592-2407.

MARGETTS & GOWER
OAK BAY PROPERTIES LTD.

250 HOUSES FOR SALE

SS SEASPRAY PROPERTIES LTD./REALTOR
1911 QUADRA ST. 386-3124
1175 NEWPORT 595-3151
1677 POPLAR 477-7131

OPEN HOUSE SUN. 2-5 623 Elderwood Pl. off Metchosin Rd.

BEAUTIFUL family home, built with high quality workmaship, the home is completely finished and has both a Games Rm for your children (of all ages) and also a LARGE family room for your own pleasure. The back garden is large and has green lawns and tall trees. Located at end of cul-de-sac. Price $86,500. MLS.

THE PRIMGAARDS 477-7131
or 595-0306

OPEN HOUSE SUN. 2-5 1370 Scoular Place off Braefoot

Garden Delight! Over 11,000 sq. ft. of beautiful soil, walk from the Dining room straight out to your Out-door Barbeque — ENJOY FAMILY LIVING AT ITS BEST, located at the end of a cul-de-sac, ideal for children — ASKING $108,500. MLS. 3 Baths — PLUS MANY EXTRAS.

JACKIE WALDRON 721-5177
or 477-7131

OPEN HOUSE SUNDAY 2-4

3034 Glen Lake Rd., 3 bedrms, 1½ baths, attrctive floor to ceiling fireplace, in line L.R. and D.R. with sliding doors to balcony overlooking Langford Lake. Full high basement. OFFERS ON $54,900.

BEV MORTON 383-8810
or 477-7131

OPEN HOUSE Hannah Court off Hillcrest SAT. & SUN. P.M.

4 bedrms upstairs, 3 baths. Family room off kitchen, shake roof. Top-quality construction. EXCELLENT FINANCING POSSIBLE. MANY, MANY EXTRAS. $156,900.

RALPH LEVY Off: 477-7131
Res: 721-3346

OPEN HOUSE SAT. 1-4 3270 Kenwood Pl. off Terrahue Rd. off Metchosin Rd.

This home is located on a cul-de-sac with a large back yard. 3 bedrms, 3 baths, living rm. has heatilator F.P., family rm. off kitchen, extra room for den or workshop. Vendor will landscape. Asking $89,500. MLS. PRESENT OFFERS!!

MAUREEN PICKUP 477-0463

OPEN HOUSE SAT. 2-4 860 Short St. off Oak St.

Delightful, 2-bedroom, NO-STEP RANCHER — ½ block from Town & Country Centre. CLEAN AS A WHISTLE AND ALL DRAPES INCLUDED. Full insulation and EXCELLENT 11¼% financing. DON'T MISS THIS GREAT STARTER HOME.

ONLY $59,900
EILEEN MARTIN
477-7050

QUALITY BUILT NEW HOMES

Located in several areas in the city, prices range from $95,000 to $175,000, we can GUARANTEE the sale of YOUR PRESENT HOME to make things easier for you. Call for details:

RALPH LEVY Off: 477-7131
RES: 721-3346

BEACH DRIVE WATERFRONT

Is always a prime investment. 4 bedrms, 4 baths, bungalow, 1.3 acre lot, BEAUTIFULLY landscaped. VENDOR WANTS IMMEDIATE SALE.

RALPH LEVY Off: 477-7131
Res: 721-3346

OAK BAY WILLOWS

Quality home, at its best. Close to Willows School. Some SEA VIEWS. Vaulted and beamed cedar ceiling, 3 F.P.'s. Family room and den, MANY EXTRAS. 11,000 sq. ft. lot. VENDOR WILL LOOK AT ALL OFFERS. Try your present home IN TRADE.

RALPH LEVY Off: 477-7131
Res: 721-3346

4 BEDROOMS 3 ACRES

Prospect Lake area — secluded acreage, close to schools. Feature F.P. heats whole house, and land has plenty of wood. Over 30 fruit trees. 180 sq. ft. greenhouse with heaters and 220 wiring. MUCH, MUCH MORE.

RALPH LEVY Off: 477-7131
Res: 721-3346

FERNWOOD AREA

3-bedrm, updated, character home. Lots of brick inside, including archways and F.P. Close to schools, bus — or walk to downtown. Viewing by appt only. No drive-bys. $69,900.

RALPH LEVY Off: 477-7131
Res: 721-3346

NEW HOMES $95,000 — $105,000

All good location. Select your lot and build the house of your choice.

DOUG POSKITT 382-4376
or 477-7131

A MODERN MANSION! $230,000

High on Moss Rock!! VIEW of the City from this side by side DUPLEX with 2 INLAW SUITES and a PENTHOUSE. 8700 sq. ft. of exceptional living, 11 PLUS bedrms, 5 fireplaces, 4 sundecks, 19 major appliances. 5 - 4 pce baths and 3 - 2 pce baths. Custom built for the executive family PLUS an INCOME if you want. Offered at less than replacement value. (MANY EXTRAS). For more information please call:

CONNIE WEYLER 477-7131
(anytime)

NURSES SPECIAL $51,900

Close to hospital, town and park, 2 storey, 2-bedroom home with full basement and easy-care lot. To view call:

477-7131 BEV MORTON 383-8810

SIDNEY BARGAIN

Large 10¼% mortgage on this fine 2 bedrm, full basement home close to shopping, little league park AND THE WATER. 3 yrs. old and ONLY $68,000.

DOUG POSKITT 382-4376
or 477-7131

250 HOUSES FOR SALE

SS SEASPRAY PROPERTIES LTD./REALTOR

CHARM of FAIRFIELD

CHARM that's my name, I am located on an 80x120' lot with lots of shrubs and a greenhouse. 22 yrs. old, have 4 bedrms., a super Living and Dining Room, 2 bathrms. and a GREAT Family Room downstairs complete with BAR. I also have a fridge, stove, dishwasher and all drapes PLUS MANY EXTRAS. I could be yours for the LOW asking price of $115,000. CALLY MY AGENT NOW!

CONNIE WEYLER 477-7131

BRAEFOOT SPLIT $108,000

Nestled at the end of a quiet cul-de-sac this 3 bedrm, 3 level split provides loads of room for the active family. Good parking and a large lot are two of the MANY BONUS'S here. DON'T DELAY. Call now to:

DOUG POSKITT 382-4376
or 477-7131

YOUR CHILDREN COUNT

Why not, a finished Rec Room with slate pool table! Why not, a filtered above ground swimming pool! For Mom and Dad a convenient 3 bedrm, 3 bathrm contemporary home with L shaped Living Dining areas. Full fenced AND ONLY $99,900. Good Gordon Head Location. ML. PHONE NOW TO:

DOUG POSKITT 382-4376
or 477-7131

SIDNEY WATERFRONT

Exclusive 2 bedrm retirement home, built in 1954 and maintained to perfection. Location is ideal on a sheltered bay and the lawn has a gentle slope down to the beach. PRIVACY, SECURITY AND QUALITY are abundant, with commercial burgular alarm system. Circular driveway and large well planned rooms. $199,900. View by appointment only.

RALPH LEVY Off: 477-7131
Res: 721-3346

BRING THE KIDS!

They'll love the swimming pool just behind your patio area. Inside there's room for all — 3 bedrms, 1½ baths, work room, storage and laundry room. EXCELLENT family townhome at an affordable price with thrifty financing — Call for detals and Viewing. ML.

ONLY $44,900
EILEEN MARTIN
477-7050

NEARLY ½ ACRE HIGH QUADRA

A rare find! An older 3 bedroom bungalow on a magnificent large secluded lot yet so close in. Call today on this new exclusive. Asking $74,500.

JERRY DOWNER
386-3124 381-6094

SPENCER LEE'S GALLERY OF HOMES

4 BEDROOMS REYNOLDS PARK 11¾% MORTGAGE

Excellent home with 4 bedrooms on separate floor. 2½ baths, double garage, sunken living room. This is an ideal family home, close to shopping, schools, parks and transportation. Priced at $115,000. MLS.

COUNTRY LIVING RANCHER CLOSE IN

A nice 3.26-acre property with partially completed barn and a ranch-style home with full basement. Priced at $129,900. Call now as this won't last.

CAPE COD FAMILY LIVING

This 4 years new, Cape Cod style family home has AM-FM intercom, 4 bedrooms, 2 baths, pantry and mud room, full basement situated on approx. ⅔ acre in North Saanich. Great for children, suitable for ducks, dogs, pets. ONLY $87,900.

QUADRA-TATTERSAL

Your own rock garden and right in the city. A 3 bedroom split-level at the end of a cul-de-sac. Located on the Old Craigmillar Estate — this home is ideal if you want a large lot close to all amenities. $84,900.

FAMILY AREA NEW SPLIT-LEVEL

Just going to be started and I have the plans to view:
—Excellent location
—Bay window in living room
—3 bedrooms, 2 bathrooms
—Dishwasher and garburator
—Cottage-style roof
—Choose your own colors and carpets
—View lot
—$98,500

GORDON HEAD NEW SPLIT-LEVEL

Excellent new split level of superior construction. Built-in vacuum system, exceptional cabinets, double garage, full ensuite and family room with fireplace running off kitchen. Priced at $129,500. MLS.

CALL ME!!
386-3124 SPENCER LEE 598-0061
SEASPRAY PROPERTIES LTD.

BLOCK BB BROS.

See Our Weekly BESTSELLERS CATALOGUE

SELWYN ESTATES

A fine modern contemporary high on a hill on approx. ⅔ of an acre. Consisting of 3 bdrms., family room, oak cabinet kitchen, 2 full baths, skylight windows. Drive by 2536 Mill Hill Rd. but please do not disturb.

MIKE MYERS
478-5561 (Off) 478-6349 (Res.)
Pager 388-6275 No. 2764

REDUCED TO $59,900

Charming ranch style home with 3 bdrms., updated kitchen and bath, huge L.R. & D.R. with rock fireplace. Several outbuildings including garage on terraced .92 of an acre. Just 10 min. to Colwood at a great price.

MIKE MYERS
478-5561 (Off.) 478-6349 (Res.)
Pager 388-6275 No. 2764

LOW MONTHLY

SxS duplex — live in one side rent out the other. Large assumable mortgage at 11¼% to Jan. 1982. MLS. Call today:

PETER BYRON
642-4184 (Res.) 478-5561 (Off.)

COLWOOD

$73,500

New home with basement, thermo windows, heatilator fireplace. For information phone 478-2393.

250 HOUSES FOR SALE

Royal Trust

A HOME FOR CHILDREN

- Close to parks.
- All levels of schools
- Gordon Head Rec. centre.
- Five bedrooms
- 3 bathrooms
- Excellent value $89,900.

CALL
477-0191 JIM RESLEIN 477-0952

SEAVIEW RANCHER ½ BLK. TO SEA $78,500

Delightful, picturesque retirement rancher with seaviews from the cosy living room with fireplace and spacious dining area. 3 bedrooms and large utility. Relax in the covered patio area or walk to the beach in delightful Cordova Bay. It won't last.
VIVIAN ROBERTS
477-0191 477-0281

GORGE AREA

Great buy on this cute and cosy 2-bedroom starter or retirement home. Price reduced to $47,500. Details and appointment to view please call anytime. MLS. 45510.
477-0191 JACK MOEN 658-5448

NO-THRU STREET $67,900

3-bedroom home with an in-law suite your brother in-law will help you pay. C.M.H.C. Mortgage of $26,000 at 11% can be assumed. Vendor will assist financing. Call:
DON SINGLEHURST
477-0191 479-9990

SMALL HOME $49,000

2-bedroom bungalow situated on a large lot. Affordable with good potential, vendor will carry an agreement for sale at 13%. MLS. 45716.
DON SINGLEHURST
477-0191 479-9990

BRENTWOOD BEAUTY

If you want a beautiful .69 acre that provides a mini-income, look at this one. Good fishing close by, 60 fruit trees, chicken house, toolshed, fish pond, garage, boat shed and much more. This 3-bedroom home with 4-pce. bath is waiting for its new owner to sit down in the living room and enjoy the view of Brentwood Bay. For extras, a lot can be subdivided on the Verdier front. Phone me:
EARL REYNOLDS
477-0191 479-0007

S X S DUPLEX

Beacon Hill Park. Walking distance to sea. Each side consists of living and dining rooms, 2 bedrooms, full basement — drive in garge. Plus a legal one-bedroom suite on lower level. Asking $138,000.
JESSIE McGRATH
479-3982 or 384-8001.

PRICE REDUCED TO $77,500 Owner Transferred.

Located on Ridley Drive (Just this side of the Metchosin turnoff) this spic and span, 3 bedroom, 9 year old home offers outstanding family accommodation. Master bedroom has 2 pce. ensuite, spacious, kitchen with eating area, 4th bedroom (or study) down, along with attractive family room and a roughed-in bath. Large fully fenced lot has a kennel for the dog and a playhouse for the kids. We will be pleased to show you this home anytime. Priced to sell quickly at $77,500.
"The McGregors"
477-0191 (Res.) 477-3675

CONTRACTORS

Building or finishing, come see this West Coast Contemporary that is 90% completed. 9 acres close in, plus 3469 sq. ft. of luxury living. Imperative it's sold, very, very soon. MLS.
DAR GARSIDE 384-8001

BEAT THE SYSTEM

Why be taken in by a costly high mortgage interest rate. Take advantage of this mortgage $42,500 at 11½% due Jan. 1984 by purchasing this gem. A three-bedroom, basement home complete with four relatively new appliances located on a good in-town lot on a no-through street, close to shopping, bus, schools, etc. Open to offers on the asking price of $62,900. Contact listing salesman.
KELLY CHRISTIANSEN
385-5336 or 384-8001

HAMPTON PARK

New on the market. Excellent family home. 4 bdrms. — 2 bathrooms, living room with floor-to-ceiling fireplace. Dining room, den — family sized cabinet kitchen with sundeck. Large lot. Asking only $67,000. Open for offers. To view please call:
JESSIE McGRATH
479-3982 or 384-8001

HI QUADRA $97,500

Nearing completion. Excellent 3-bdrm. home. Bath plus ½. Lovely view. Full basement. Call:
PETER TER VEER
479-1588 or 384-8001

55 ACRES

Excellent property near Prospect Lake. Nicely treed. Stream through property. Asking $185,000. Call:
PETER TER VEER
479-1588 or 384-8001

EXCELLENT CORDOVA BAY RIDGE

Luxurious 6 month old Rancher, with 2,000 sq. ft. of living space, at its finest. On one level, plus a double car drive in garage located on more than ½ an acre of sun exposed property. This exceptional home is quality inside and out. It features skylights in kitchen and bathroom, a marble jacuzzi in main bath, a full 4 pce. ensuite, spacious rooms, a rustic 18 ft. long floor to ceiling antique brick heatilator fireplace featuring a built in bar and library nook. The exterior is brick and easy care aluminum siding with a heavy shake roof. This quality built home is nestled in a quiet rural atmosphere at the end of a no through street. Peace, tranquility, room to breath! Listed at $139,500. Vendor may carry a mortgage. For further information, contact listing salesman
KELLY CHRISTIANSEN
385-5336 or 384-8001

VIC WEST OLDIE BUT GOODIE

2 Bedroom non basement starter home priced at $38,500. Vendor may carry the mortgage. Try your offer! Contact listing salesman
KELLY CHRISTIANSEN
385-5336 or 384-8001

FERNWOOD AREA 10¼% MTGE.

until 1982. Ideal family Home. Nicely updated. 4 bedrooms. Inlaw suite includes some furniture and appliances.
595-2062 DORA WICK 384-8001

FEELING CROWDED? NEED MORE BDRMS?

Then call me on this new MLS listing. 3 BDRMS. on main, 2 more and a 2 pce. plus rec. room in the basement. Generous lot is 55'x157'. Located in the Hampton Park area and listed to sell at $77,000. Close to bus, shops and schools.
CONNIE REYNOLDS
384-8075/1210 384-8001

Royal Trust

IF YOU'RE BUYING INTENTIONS ARE GOOD, HERE'S A GOOD SELECTION OF EXCITING HOMES TO DISCUSS NOW WITH JEANNIE DEWHURST.

1) Face The View! From every room except laundry and bath. Virtually new with very good features important to today's lifestyle. 4 bedrooms. $259,000.

2) University Heights. Mature — about 14 years. Established yard with bearing fruit trees. Garage. Excellent open plan — 3 bedrooms up. 2nd full bath down. Existing fininacing. $89,500.

3) Big and Beautiful. Brick home with Mansard roof. 6 bedrooms. Swimming pool on lower level. $245,000.

4) Better Than New! This 3-bedroom plus split level is light, bright and welcoming from the first moment you walk in the door. Easy living at $143,000.

5) Spectacular Seaview! You'll go a long way before you find any more panoramic view than this — enjoyable from all major rooms. 2 full living levels. Sauna. Jacuzzi. $248,000.

6) English Tudor. Authenticity evident here. Built in 1974, but cleverly finished and beamed to appear mellow and aged. 3 good sized rooms up plus sitting room, den on main. $149,000.

7) Great Home! Great Area! Close to all schools and university! Large split level with unusually large rooms. 3 bedrooms up, 4th down. Hardwood living and dining room. Double garage. Flat lot. $180,000.

8) Near Mt. Douglas. Contemporary style home with vaulted ceiling, family room off colorful Kitchen. 3 bedrooms up. Fruit trees. $115,000.

9) Broadmead! New! Contractor's residence. About 1700 sq. ft. 3 bedrooms. Large master with ensuite shower. Only $129,000.

10) Looking for the unusual? Call to see this cedar contemporary impossible to describe in short space. Floor to ceiling windows — thermo of course! Four bedrooms total. $135,000.

11) Must Be Seen! Good drive by and even more impressive inside. Master with full ensuite away from other bedrooms. Beautiful working kitchen with in-line family room and sunny patio. Absolutely spotless. $172,000.

12) New! Contemporary! The answer to those appreciating cedar, stone, glass. A deck off most rooms. Master bedrooms on separate level. See the sea from most rooms. $199,000 and open to offers.

FOR FULL INFORMATION CALL JEANNIE DEWHURST, 658-8980 or 483-8001.

GARY WILLIANS ROYAL TRUST 3 SECLUDED VIEW PROPERTIES

1) MUNNS RD.

JUST LISTED and JUST Gorgeous 7.2 Acre. 3-BR modern character residence combining fabulous design with perfect comfort and patent quality construction. Features include Master BR with built-in Jacuzzi and 4 pce. ensuite, sunken LR with adjoining lounge and built-in bar, central decorator kitchen with separate breakfast and dining areas, ground level sundeck w/bar-b-que. The property is picturesque, secluded and features a separate cottage, barn and lg. fenced paddock. The entire home is in new condition and is located much closer to town than the price would indicate. If you are looking for the buy of a lifetime call now on this incredible value, offered for the 1st time. $159,000. MLS.

2) SUNDANCE

Truly exceptional 2 acre residence offering optimum structural excellence with perfect functional arrangement. 3 BRs and 4 baths. Inside parking for 4 cars. Master BR with full ensuite and private sitting room. 3 sundecks, full bar, recreation and family rooms. Living sized living room. All electric, fully insulated thermo windows. Intercom and vacuum system throughout. Workshop with sep. power supply. The property is private, easy care and gorgeous. Only 3 years old, this home is better than new and no expense has been spared in its creation — see for yourself. $179,000. MLS.

3) CENTRAL SAANICH CLOSE IN

4 BR family residence on over 1⅓ secluded acres of apples, peaches, cherries and holly trees. Plus excellent sea, Mtn. and valley views. This could be a timely buy for the wise buyer as owners have purchased and require action/offers on $151,000. MLS.
GARY WILLIAMS 384-8001

TRANQUILITY BASE!

10 acres of seclusion about 30 mins. from town in conjunction with a very impressive custom 3-bedroom residence, offering every convenience for your personal retreat. $215,000. Call
JEANNIE DEWHURST
658-8980 or 384-8001

ARDMORE! IMPRESSIVE!

CONTEMPORARY! 2 storey, ultra modern residence. Main floor with den, family room, sauna, 3 bedrooms up with 2 very deluxe bathrooms. Nicely landscaped. Double garage. $185,000.
JEANNIE DEWHURST
658-8980 or 384-8001

.GARY WILLIAMS ROYAL TRUST

1) NEW LISTING

West Coast contemporary. $64,500? YES! And Excellent quality too. 2 BR, all electric, fully fenced, sundeck. In town location on a no-through street. More for your money. More for your good taste. MLS.

2) LANSDOWNE SLOPE OPEN HOUSE SAT.

2:00-4:00 — 1890 FORRESTER. LARGE ASSUMABLE MTGE.! Just listed!! Bright and Spacious 4 BR, full bsmt, family home, offering full living, dining and family rooms plus an excellent modernized kitchen with generous sep. eating area. W/W over Hardwood throughout main floor. Full sundeck in rear. Lovely mature property. Drive-in garage and more. approx. $67,000 mtge. at 13½% with 2 years to run. $105,000.

3) SUPER DUPLEX

Front to rear strata duplex, quality built in 1977, 3 BRS and approx. 1640 sq. ft. ea. side. Both with level entrance and full family areas on 2 levels. Both these units are in excellent condition and share a lovely quiet property in the Marigold/Strawberry Vale area. $144,500. MLS.

4) SAVE THIS

Old 4-5 BR, full bsmt. Character Home before the Developers do you know what! Apt. Zoned. Excellent old time potential — handy in town location. Offers on $62,500. MLS.

Call for full details on these and other properties listed with
GARY WILLIAMS
384-8001 or 384-8075 Pgr. 1379

Royal Trust

WHY RENT, WHEN YOU CAN OWN

this 3 bedroom Townhouse? #8,900 with good $26,000. mortgage at 12% until Oct. 1981. Ideal for young family, good storage, patio, garden and swimming pool.
595-2062 DORA WICK 384-8001

ESQUIMALT $48,500 (MLS)

2 Bedroom, renovated bungalow. Bright LR, large kitchen. Rec. room in basement. Oil heat.
STAN SAGE
592-3506 or 384-8001

THINKING ABOUT MOVING TO VICTORIA?

Drop us a line and we'll be pleased to send you our Real Estate Market Information Kit, no obligation. "The McGregors", Royal Trust Real Estate, 201-3400 douglas St., Victoria, B.C. V8Z 3L5.

HENDERSON REALTY LTD. 385-9741

SOOKE — $47,900

$28,000 Mortgage at 12%

Nice 2-bedroom bungalow, with fireplace and seaviews. Well situated on .8 acres fenced with a double garage/workshop and carport. New MLS.
GLENN NICHOLLS
598-7689 385-9741

SAANICH WEST

Newer 2-bdrm, full basement home on quiet street centrally located. Lovely view of Olympic Mountains. $76,500.
RALPH KELLER 385-9741

HANDY MAN: HERE'S YOUR CHANCE!

Up and down duplex, 2 bdrms up, 2 down, in sound condition but needing cosmetic improvement and modernizing in good area on large lot. Oil hot water heat. Presently rents at $800. Asking $82,500.
RALPH KELLER 385-9741

DO YOUR OWN THING!

ON 10 ACRES: Beautifully handcrafted, new log home with see through fireplace, 4 bdrms, 2,000 sq. ft. of living area. Some-timber. New 16x32 workshop which could be guest house. Foundation ready for 22x22 garage. Could be developed for horses or whatever. $99,900. Vendor will consider trades particularly on a 40 ft. or larger boat.
RALPH KELLER 385-9741

SAANICH WEST

Custom built home with lots of cedar panelling, low maintenance rocky lot for attractive rock garden. Rock heatilator fireplace in living room, and family room, large kitchen with solid wooden cupboard doors, separate dining room, 3 bedrooms and 3 baths with mountain and pastoral views. $119,500.
RALPH KELLER 385-9741

TRULY RURAL

New 3 bdrm, 1½ baths, full basement in Central Saanich. Heatilator F.P., electric heat and full thermo glass. In an area of all conveniences. $74,900.
FRED SUTTON
652-1857 385-9741

Near Butcharts Gdns.

This beautiful new contemporary is really something special. The unique yet practical layout will appeal to the most discriminating buyer. It offers a beautiful L.R., Large D.R. with bar off, huge country kitchen with family room off, 3 bdrms, 2½ baths, skylight and much more. Asking $129,900. Call me for complete info or viewing.
BUD HUDSON
479-3849 385-9741

VICTORIA $56,900

2 bdrm character home with large yard and detached garage. Conveniently located on a quiet street and duplex zoned with lots of development potential in full high basement and attic. Value packed extras include brand new roof, w/w carpets and a freshly painted interior. This is a great starter or retirement home, so act now on this new MLS.
GLENN or DONNA NICHOLLS
598-7689 385-9741

$89,900 FAMILY HOME

On one of the prettiest in Central Saanich-Tanner Rd. area. First time offered this 8 yr. young home features 3 B.R.s 1½ baths (with 3rd roughed in), separate dining room and living room (with F.P. and much more. All on a ¼ acre landscaped property. Phone for appointment to view. MLS.
KEN HENDERSON 652-3684

FIRST HOME WITH REVENUE!

This character triplex is ¼ block from Gorge waterway. Would be a great first purchase for couple or single person who like older homes. Main suite has 1 bdrm. with spacious living room, dining room, fireplace, built-ins, stained glass. Upstairs is a one-bedroom and bachelor suite. Large lot. Assumable mortgage at $47,000. at 10¼% due April 1983. $78,000. Excl. Call Gloria Jones 383-2825. HENDERSON REALTY LTD. 385-9741.

YES YOU CAN HAVE IT BOTH WAYS

Mix business with plasure in 3500 sq. ft. of living and working area on ½ acre also has pool and sauna. Established business brings substantial revenue. $149,000. Ralph Keller 385-9741. HENDERSON REALTY LTD.

OAK BAY BORDER

Comfortable, three-bedroom home located on a quiet street, close to all levels of school, recreation, shopping and buses. $67,500.
CHARLES ARNOLD 592-6454
HENDERSON REALTY LTD.
385-9741

10¼%

3 YEARS LEFT ON LARGE ASSUMABLE MORTGAGE

Features of this 3 year old home include thermopane windows, vaulted ceiling in LR and DR, rock FP, custom window shades, bay window in LR, family room off kitchen, roughed in vacuum system, low maintenance exterior, swimming pool sized yard. To view phone 721-3661.

GORDON HEAD 12% MORTGAGE

30 new homes in the exclusive development from $111,500. Open house daily 2-5 p.m. Drive out Shelbourne and turn right on Robinwood. For more information call 384-1101 or 477-0838
TOD HACKETT

Castle PROPERTIES LTD.

OPEN HOUSE 985 Ambassador SAT/SUN 1-4

Owners Transferred and offer their spacious home at a Reduced Price

Main floor, 3 bedrms, separate DR leading onto a sundeck. Interesting kitchen with dining area. Finished basement with 2 pce. bathrm, 1 bedrm., den, rec rm and bar with sink and fridge, electric F.P., fenced back yard, lovely area, close to all ammenities. Asking $85,000. RACHEL PARSONS in attendance 386-6164 or 479-8963.

OPEN HOUSE SAT. & SUN. 1:30-4 4241 KINCAID

- —2300 sq. ft. finished
- —large living rm with FP
- —3 good sized bedrooms
- —3 bathrooms (2 3-pce. 1 4-pce.)
- —bright kitchen with dishwasher
- —huge rec. rm with FP
- —games room
- —large (28'x8') sundeck

All this and more for just $98,900.00. RAY TILLYER 388-5465 pager #567 or 479-1271 or 386-6164.

GREAT STARTER $51,500

Cute 2-bdrm. home on good lot close to bus, shops, schools in Esquimalt. House is in top shape, with hardwood floors, separate workshop and carport.
DOUG POWELL
Office 386-6164 Res. 592-6417
Pager 388-6275 #878

SUPER TUDOR BRAND NEW $129,900

This brand new home in the completion stages is loaded with all the features you want. Cedar shake roof, vacu-flo system, dishwasher, auto garage door and the list goes on. Quality is the key word here using only the highest quality finish, carpets, and cabinets, fully landscaped and on an easy care view lot close in. Hurry.
DOUG POWELL
Office 386-6164 Res. 592-6417
Pager 388-6275 #878

3 BEDROOM $59,500

Here is family accommodation priced to sell. 2 years old, no basement home, freshly painted out and ready to move in. Hurry, this is priced below market to sell now.
DOUG POWELL
Office 386-6164 Res. 592-6417
Pager 388-6275 #787

Prospect Lake Area 327 Wray Road

.83 of an acre with seclusion and privacy. Older home, but all renovated as to plumbing, wiring, roof, etc. 2 bedrms., family room, large modern kitchen with eating area, part basement and latest hot water heating system. MLS. Drive by but do not disturb the owner. Full Price $79,500. Call HAROLD WARE Office 386-6164, Res. 385-1580.

BRENTWOOD

TRULY A 1ST CLASS DREAM HOME WITH A SEA VIEW. 2 bedrooms and den with ensuite or 3 bedrms. Living rm. with stone FP, family size living rm., leading onto a sunny solarium and sundeck. W/W, a special kitchen with dining area, finished basement with family rm., rec. rm., and 3-pce. bathrm., double carport, attractively landscaped. RACHEL PARSONS 386-6164 or 479-8963.

HIGH QUADRA Approx. 1 Acre $119,000

Lots of room inside and out, quality built, 20 yrs. old, stucco bungalow with 1300 sq. ft. on main floor, large living rm., in-line family sized dining rm. Wall-to-wall carpet over hardwood, fireplace with feature wall, family sized kitchen, 3 bedrms. Full high basement has rec. rm. with fireplace, wet bar, 3 bedrms. and utility rm. large paved parking area, 1000 sq. ft. workshop garage. To view, call IRENE DALZIEL 386-6164 or 477-6380.

AMHERST & MELISSA

Lovely brand new ranch style bungalow, 3 bedrooms, living room with fireplace, carport, thermopane windows, 5-year HUDAC warranty, large lot. Choose your colours and carpeting. Priced to sell at $65,900. FREDDY STARKE 595-1175 or 386-6164.

City and Portage Inlet

Brand new 3 or 4-bedroom home on high view lot, living dining room with fireplace, thermopane windows, 1½ bath, easy care lot, close to bus and schools. Priced to sell at $83,900. FREDDY STARKE 595-1175 or 386-6164.

OAK BAY

Charming small, 2-bedroom home with full basement. Close to shopping and Rec. Centre. $63,500. ML. Axel Petersen 592-4358 or 386-6164.

Retirement Gem 2208 Malaview

Lovely, 2 bedroom retirement or starter home. Living — dining room, kitchen with eating area, completely redecorated throughout. New carpets, new exterior, large corner lot, hot water heating. Priced to sell quickly at $47,900. Immediate possession. to view, call FREDDY STARKE 386-6164 or 595-1175.

New Listing And Everything is Right

- —$40,500 first at 10%, due July 1983
- —$388.65 monthly including taxes
- —3 bedrms, full basement
- —large fenced back yard
- —garden dug and ready for seed
- —corner brick fireplace
- —front porch, rear sundeck
- —immediate possession
- —vendor wil consider secondary financing
- —best of all — offered at $64,900

Exclusively with PAUL PETERSON 384-2835 res. or 386-6164 office. CASTLE PROPERTIES LTD.

SIDNEY AFFORDABLE!!

Great starter or retirement residence. Recently stuccoed and redecorated throughout. Two bedrms, kitchen with eating area, plus separate dining area. Economical hot water heat. Located on a large corner lot. Priced at ONLY $47,900. Phone quickly on this ML listing. BOB KOHLRUSS 656-0085 or 386-6164 (24 hours)

SOUTH OAK BAY

4-bdr tudor style, fully insulated home, on quiet corner, near Winsor Park and Marina. LR with FP, seperate DR, both with hardwood floors. Modern kitchen with laundry room off. Newly remodeled bath on main and ½ bath up. Full bsmt with drive-in garage. Cedar sundeck. Selling price $98,000 598-4632

990 FORT ST. 381-2233
OCEAN CITY REALTY

OPEN HOUSE 2616 BLACKWOOD 1:30-4:00 SUNDAY MAY 11

New conversion, 4 suites producing 1,500 month, will net 15,000 annually before debt servicing, $74,000 financing available at better than going rate. Tenants pay all utilities and own heat — in as new condition. Asking $140,000.
AUSTIN MITCHELL 598-3533
Ocean City Realty Ltd. 381-2233

UNIVERSITY UPLANDS

Five bedrooms and a large lot. 74x175. An ideal family home in a prestige area close to all levels of education and on a good bus route. There is also a nice sundeck, a den and a family room. Large bright and airy and the price is right. Asking only $105,000 and EXCLUSIVE with BEN GRIEG 598-3105 or 381-2233

LOVELY HOME AND LOVELY SUITE

Only 7 years old and absolutely spotless. Three bedrooms on the main and a full two bedroom suite in the walk out basement. Expertly done. This is a new Exclusive close to Woolco and priced to sell at $84,900 with an assumable $25,000 mortgage.
BEN GREIG 598-3105 381-2233

ONE FOR THE YOUNG PEOPLE

Artistically renovated four bedroom home in Sidney with sauna, whirlpool and sun bathing room. Everything updated expertly. New EXCLUSIVE at $64,900.
BEN GREIG 598-3105 381-2233

SOOKE RIVER RD.

Four bedrooms and a beautiful little acreage. Fruit trees, creek, separate garage. Anxious Vendor has reduced to $67,500. Exclusive.
ANITA TAIT 477-8522
BEN GREIG 598-3105

IN $200,000 BRACKET

and worth every penny. Come view this gorgeous home with spectacular waterviews and seclusion. All you'll ever want in your dream home. Trades and offers considered. Courtesy Realtors.
PAT FORBES 381-2233 477-4118
Ocean City Realty Ltd. 381-2233

YOUR BEST BUY IN GORDON HEAD $89,900

11½ percent mortgage. Four-level split. Family room, rec room, lovely, fenced yard, easy-care gardening in quiet cul-de-sac.
381-2233 PAT FORBES 477-4118

LOVELY WHITE BUNGALOW IN GORGE WATERS AREA

Two bedrooms, and one down. Lovely, warm living room with feature wall and fireplace. $70,500.00.
381-2233 PAT FORBES 477-4118

SPECTACULAR VIEWS

of Mt. Baker, water and valley. Mt. Douglas area Gordon Head. Nearing completion. Choose your colors now. 5-year HUDAC WARRANTY and quality throughout. $115,000.00. 12¾% Mortgage.
381-2233 PAT FORBES 477-4118

FAMILY ACCOMMODATION $39,900

3 Bedroom, 2 baths, good family accommodation townhouse at an affordable price. Located close to schools, bus, shops. $25,000 assumable mortgage at 12%. Give me a call to view.
MARILYN MOORE 382-8015
Ocean City Realty Ltd.
381-2233

2 LARGE BR'S QUIET

Street. Like new. Full high basement has nice fireplace also. Roughed in plumbing. Ideal for in-law suite. Good interest rate!! Terms.
H. BITTERMAN 381-2233

$68,900

Lovely 3-BR basement home in a more desirable area of Victoria. Beautiful living room with FP, beamed ceilings. Large kitchen and dining area, new cabinets, rec. room downstairs, separate garage. Please call
ANITA TAIT
381-2233 388-6275 Pager 1382

S/S DUPLEX $115,000

Terrific side-by-side duplex located close to Sears. One side 2-BR plus large 1-BR suite down. Other side has 4-BR, 2 baths, rec. room. Only 9 years old and in excellent condition. Please call
ANITA TAIT
381-2233 388-6275 Pager 1382

BROADMEAD MTG. $90,000 at 10½%

Lots of accommodation in this 4 bedroom home in beautiful Broadmead. Nice and sunny location. Large dining room, family room with F.P., Rec. Room, Sauna, Intercom, Built-in Jenn Aire, Dishwasher (etc.) Other financing also available if needed. Priced at $169,000. MLS.
KEITH KAYE
477-7545 381-2233

WESTCOAST CONTEMPORARY

Absolutely 1st class, 4 bedroom home in prime area. Over 3,100 sq. ft. of superior constuction L.R., family room and rec room all have heatilator fireplaces, 3½ bathrooms, dishwasher, garburator, intercom, thermo windows, built-in vacuum, double drive-in garage and a lot more: Short walk to beautiful beach, full price $199,500 with some good financing, M.L.S.
KEITH KAYE
477-7545 381-2233

INVEST FOR TOMORROW

1. $61,900 Older 3 bedroom tudor in Tolmie area. Financing available.
2. $89,500 Oak Bay — large character home, combining the charm of the old and the convenience of the new.
3. $149,000 Luxurious country estate 2½ acres and stream, 16 mls from Victoria.
4. $180,000 Gordon Head executive with everything — view, privacy, spaciousness, hot water heat and attractive financing.
5. $300,000 Subdividable acreage with 3 houses to rent while you develop.

Call Jack or Ruth Williams
479-1163
Ocean City Realty Ltd. 381-2233

NEAR NEW HOSPITAL

2 large level building lots on city water and sewer. 2 blocks from elementary school. Close to shopping. Quiet street.

$35,000 EACH

381-2233 ROY DUNBAR 592-1650

CHANCE OF A LIFETIME 9¾% FINANCING

Quality new homes on the Saanich Peninsula priced in the $70's. Timing is important. Call builder right now at 656-7712.

the Permanent For Sale
3647 SHELBOURNE 477-0141
LARRY BROOKS—MANAGER

SEAVIEW

If you require an outstanding residence this is it. 3000 sq. ft. of absolute luxury on 3 levels incl. a spacious LR with vaulted cedar ceiling, DR, delightful den, attractive rec room and 3 good sized BR's. The MBR suite makes up the 3rd level featuring 500 sq. ft. incl. a 4-pce. ensuite, dressing room, large closets. Stunning and panoramic views of Cordova Bay and Georgia Strait. This home was built approx. 4 yrs. ago for the present owner and is offered at $184,900. MLS. For more info. please call:
477-0141 FRED LERCH 479-0428

OAK BAY UNIVERSITY

Located on a quiet cul-de-sac in the EXCLUSIVE area of the University near all conveniences. This exec. split-level home was custom-designed for comfortable living, featuring almost 3000 sq. ft. finished, spacious rooms and many extras like stereo system, sprinkler system, large wrap-around sundeck . . . why don't you call me for an appt. to view. MLS. NOW $167,900.
477-0141 FRED LERCH 479-0428

$49,900 3 BR'S

10¼% assumable mortgage. 3 good sized BR's, large LR, DR, bright kitchen, 1½ baths, common swimming pool. All this for under $50,000. This is the best unit in this townhouse complex. BONUS — mortgage of $26,500 at 10¼% due in 1982. Hurry on this one.
477-0141 FRED LERCH 479-0428

BEAUTIFUL GOLDSTREAM

High, assumable 11½% mortgage. Only minutes from Victoria, located on a quiet cul-de-sac you'll find this absolutely immaculate large, 3-BR home. 1300 sq. ft. finished on the main floor, plus a pub-style, family room with FP in full basmt, plus a fully-fenced, low-maintenance yard, plus a fishpond with a variety of fish and much more. All this for asking price of only $77,900. Act now on his one! Drive by 2940 BOLANNE PLACE or give me a call for viewing. MLS.
477-0141 FRED LERCH 479-0428

FAMILY HOME UVIC — $92,900

4 BR's plus rec room, in the most desirable area close to UVic and all levels of schools. Brick FP in LR, in-line DR, quality wall coverings and w/w carpet. Dble cinder brick garage plus CP. The inside is immaculate and the outside is a gardeners paradise with cement patio and fish pool. Call me now to view. This property won't last!!
HARVEY MERRITT
477-0141 652-9370

NEW CONSTRUCTION

6 HOMES. Various locations and priced from $78,900 to $117,500. Still time to choose your interior decor. Call now.
477-0141 JACK HOWES 721-5100
WALLY MICHAELS
477-0141 477-4884

GORDON HEAD

QUALITY SPLIT LEVEL. 3BR's (3 pce ensuite), LR with raised hearth FP. Family room off kitchen, 1½ yrs. old. Cedar and old brick. Shake roof, dble garage. Call now. $115,000.
477-0141 JACK HOWES 721-5100

$84,900 GORDON HEAD

To be constructed, 3 BR's (3 pce ensuite), larger than average LR and DR, big kitchen with EA, heatilator FP, thermo windows, close to the University on Larchwood. For more info. call.
477-0141 JACK HOWES 721-5100
WALLY MICHAELS
477-0141 477-4884

RANCHER C. SAANICH

To be constructed on Grieve Pl. close to Municipal Hall, this 3 BR, no-step home is ideal for retirement or people who don't like stairs. Dble garage, heatilator FP, thermo windows. Priced at $78,900. Call now.
477-0141 JACK HOWES 721-5100
WALLY MICHAELS
477-0141 477-4884

SUNNY BRENTWOOD

WEST COAST BEAUTY. Quality priced right. This home is almost completed. 3 BR's, 2½ baths, vaulted ceilings in LR, family room off kitchen with FP, different design in a woodsy setting on a large lot. Choose your own colours of carpets and paint. $109,000. Call now.
477-0141 JACK HOWES 721-5100
WALLY MICHAELS
477-0141 477-4884

CHARACTER + .35 ACRE

Tattersal area, unique character home boasting 3 BR's, 2 baths, sep. DR, large LR, family room as well. If you want something with class and charm here it is. $137,500.
477-0141 JACK HOWES 721-5100
WALLY MICHAELS
477-0141 477-4884

GOOD STARTER PRICED RIGHT

2 BR, no bsmt home. FP in LR, built-in range and oven in large kitchen. Sep. garage with storage. Call now this won't last at $52,900.
477-0141 JACK HOWES 721-5100
WALLY MICHAELS
477-0141 477-4884

REDUCED TO $65,900

A 2-BR, full basemt bungalow located on a quiet st. close to town. LR with FP, huge, country kitchen with built-ins and an eating nook overlooking the fine garden. This great starter is priced to sell, so act quickly. Call me now!!
HARVEY MERRITT
477-0141 652-9370

MUST SELL 2724 SCOTT ST.

REDUCED TO $59,900 ... that's right, vendors transferred and must sell this deceptively large 4 BR home with sep. DR. Quick possession available. OPEN TO OFFERS. MLS.
477-0141 JOHN BOYLE 598-7878

MUST SELL

2 yrs. old, 3 BR's, 1½ baths, LR with beamed ceiling and unique FP. Sep. DR, — 1536 sq. ft. Near Swan Lake. Full high basement. ATTRACTIVE FINANCING. $89,900. MLS. For details call
LOU BLOOMFIELD
477-0141 477-0432

the Permanent For Sale
3647 SHELBOURNE 477-0141
LARRY BROOKS—MANAGER

"COUNTRY LIVING"

with VIEWS OF THE LAKE is what you get with this 3 yr. old, 4 BR, 2 bath home just 30 min. from Victoria (Shawnigan Lake). Open to offers on $79,900. Call me for details and discover a better way of living. Immediate possession available. MLS.
477-0141 JOHN BOYLE 598-7878

IDEAL LOCATION

Situated on quiet cul-de-sac close to new shopping centre, hospital and all levels of schools. This 3 Br, level entry home has a lovely LR with FP, in-line DR. Bright kitchen, full basement with finished rec room. Circular drive enhances property. To view call anytime.
ELEANOR BRAY
477-0141 592-1130
CONNY YASEY
477-0141 477-8751

2 STRATA DUPLEXES

1. ESQUIMALT — 3 BR's, part basmt, 1½ baths, FP in LR, 2 yrs. old, located on dead end street. Asking $49,900. Great value. MLS.
2. MILLSTREAM AREA — Large assumable 1st mortgage of $42,700 at 10¼% due MAY 83. 3 BR's, w/w carpeting thruout like new. Sep. laundry room, FP in LR, fenced lot. Asking $57,500. EXCL.

J. B. (JOT) HOME
477-0141 592-2130
THE PERMANENT

the Permanent For Sale
702 FORT ST. 382-9191
BOB HUGHES—MANAGER

JUST STARTING OUT?

Immaculate older home offering 2 bedrooms on main, 1 down, in-line living rm. and dining rm., bright kitchen with pantry, large family rm., beautiful yard with 5 fruit trees, garden and more. Situated on a quiet street close to schools, buses, shopping, etc. Only $61,000.
PAT O'BRIEN
382-9191 384-3774

OPPORTUNITY KNOCKS

Drive by 290 W. Maddock. Small house on large lot, shaped "L", 89.7 ft. frontage on Maddock. 7884 sq. ft. Asking only $43,900.
RUSS McDOWELL
382-9191 382-7930

QUICK POSSESSION

"Mother" will like this fenced backyard with play area. Near 'St. Michaels University School'. 3 Br, dining rm, living rm and full high bsmt with finished rec rm. Price $77,900.
RUSS McDOWELL
382-9191 382-7930

OAK BAY

5 BR's, (4 and den if you like), 3 baths, (MBR 4 pce ens), lovely living and dining rms, K w Bkfst area and blt in appliances, family rm, 2 fireplaces, pool table size games room, 30' sundeck and much more. Just 12 yrs old, mature landscaping, University area cul-de-sac. Compare amt of excellent family accommodation. Offered at $168,700. ML. To view call
HERB McDANNOLD
382-9191 384-6768

VENDOR MAY CARRY

Excellent situation for right party. Vendor may carry open ended agreement for sale until interest rates decline. Immaculate one-owner 4 level split, offers 3 BRs plus den, lovely LR and DR, FP, Fam. rm. adj. to neat K. with Bkfst. area, mn. flr. laundry, prof. finished games rm. All this incl. appliances, drapes. Offered at $92,500. ML. Convenient Rockheights. Mature ldscpg. provides privacy, bonus of 17 acre nature park at back. To view call.
HERB McDANNOLD
382-9191 384-6768

AFFORDABLE

A family home, excellent condition, 10 yrs. old and affordable. Offers 4 BR's, 2½ baths (MBR ens.), old brick FP in LR, bright DR, K with Bkfst area, Rec. rm. and den — in-law possibilities. Neat landscaped corner lot — room for rec. vehicles. Sundeck, patio, greenhouse and wkshp. in full bsmnt. At $75,900. ML. This is a must see. Call.
HERB McDANNOLD
382-9191 384-6768

SEA SIDE DR.

Fabulous Sea and Mtn views. Quality built '74, 3 BR, 2 bath, den, FP in LR and fam. rm, Jenn Aire range, oven, dishwasher, 2 car garage, sundeck. Sep modern guest cottage. 1.15 acres lanscaped, ready for tennis court, greenhouse and pool if desired. Peaceful Sherringham Point. ML. $135,000. For details call
HERB McDANNOLD
382-9191 384-6768

IN-LAW

Convenient Oaklands area, built in 71 — 2 Br, FP, in LR, DR, K w Bkfst area, 2 sundecks, full bsmnt with 2 BR in-law suite. Fenced and landscaped. Price for quick sale. $77,500. ML. For details and viewing
HERB McDANNOLD
382-9191 384-6768

MAKE AN OFFER

Neonex Estate mobile home in Brentwood Bay park. Double wide, 1152 sq. ft., offers 3 BR, 1½ baths (MBR ens), FP in LR, DR, 14 ft. K w bkfst area, laundry rm, plus sep wkshp and garden house. Ideal starter or retirement. Offers to $40,000. ML. For detail call
HERB McDANNOLD
382-9191 384-6768

DEAN PARK

In beautiful Dean Park estates, underground wiring, rec centre nearby, 20 minutes to downtown, sweeping views of ocean, airport and city. Vaulted ceilings, luxurious carpet, cedar used extensively throughout. New 3 bedroom, 3 bathroom home with family room off large bright kitchen, $165,000, ML.
JEAN THORNDYCRAFT
382-9191 477-9113

the Permanent

4464 VIEWMONT $89,500.

5 bedrm home in Royal Oak. Featuring sunken living rm. and fireplace, large bright kitchen, 3 bedrms, 1½ baths on main floor, 2 bedrms and family room with powder room on lower level. Landscaped. Tillicum Furniture, 595-3331 or 595-6025 eves. & weekends.

Montreal Trust

GORDON HEAD $85,500 Back on Market

We thought we had a sale but this unique contemporary home is back on the market and our vendor is anxious for a quick sale. Offering 3 bedrms, 2 full baths, vaulted ceiling and sunken conversation pit, this very different yet fully functional house will delight the eye of someone who is looking for something excitingly different. MLS 44555. For more info, please call:
386-2111 TOM SLEMKO 477-1277

OPEN HOUSE SUN. 2:30-4:30 3430 COOK ST.

A very pleasant older home on a very large lot. Up to 6 bedrms — 3 on main, 2 up and 1 down. Large family room off good sized kitchen that leads on to a big south facing sundeck that overlooks a very pleasant yard with fruit trees and play house. This is an ideal home for some wishing to operate a business from their home. With drive-in garage plus a rear lane leading to a large separate garage at the back of the lot. View by appointment only with: $82,500. MLS.
386-2111 A. D. Wheeler 477-4789

RUSH AD LAKEHILL BUNGALOW

This home was listed last night and the owner wants a quick sale. An immaculate bungalow home with 2 bedrms plus den, a remodelled galley kitchen, sun room or breakfast area with an airtight wood burning stove; living and dining room have refinished oak floors and leaded glass doors. This home has been updated, is energy efficient and immaculate throughout. Ideal for retirement or a small family. Priced in the mid 80's with a good assumable 10¼% mtge. Act now on this "Here today — gone tomorrow" offering.
386-2111 Neil Rawnsley 595-1507

DEAN PARK TUDOR — PLUS

From the outside, a stylish Tudor design; from the inside a spacious family home. Everyone has been surprised at the size of this 2 storey, full basement home. On the main floor is a cozy LR accented by wide beams, separate DR, kitchen with eating area and the family room opening to a garden patio. Upstairs is the master with ensuite and 2 large bedrms. For the handyman an undeveloped basement and potential attic room. Finished with wood accents, and with increasing seaviews this home is priced at $145,000. MLS 46020. View today.
656-3924 Neil Rawnsley 595-1507

UPDATED FAMILY HOME 12¾% Financing

Everything's been done! The older 2 storey character home has been rewired, replumbed and stuccoed. The woodwork has been left natural and there's even some stained glass windows. With a down payment of $10,000 the owner will carry a first mtge on the balance at 12¾%. OPEN TO OFFERS ON $67,500. MLS 46238. Call:
386-2111 Graydon Hooker 382-1258

GORDON HEAD CONTEMPORARY (3 bdrms + Family Room)

You can walk to the university with ease from this beautiful cedar and shake, owner built home. The extra's are too numerous to mention here but I'm sure you'll be impressed. We've priced this home at $127,500 and we're open to offers. Call me now, I'd be happy to show you this immaculate home. (MLS 45300)
386-2111 Graydon Hooker 382-1258

NEW HOME

June completion for this beautiful cedar contemporary. 2 levels of living located on a gentle slope with nice views of city and hills approx. 1700 sq. ft. finished. Mtge up to $70,000. Asking $99,500 or will trade your home. Exclusive.
386-2111 Del Beckner 477-4994

ROYAL OAK AREA

Attractive tudor trim white stucco and rock family home off the busy streets. 4 bedrms, 1½ baths, close to schools, bus, shopping. Asking $84,900. 1st mtge. $22,500 at 10% due Jan. '82. Exclusive.
386-2111 Del Beckner 477-4994

CADBORO BAY

A superb west coast contemporary 3 level, built by owner only months old. 3 bedrms, 4th or den, 3 full baths complimented by vaulted ceiling living room. Separate dining area plus family breakfast area. Lower area has rec room. Unique roof patio views of Bay and Olympics. Many extras are not mentioned. The price is now lowered to $164,900. MLS. Please call:
386-2111 Del Beckner 477-4994

BEAUTIFUL SETTING

Immaculate, one level, SPANISH STYLE bungalow with an appealing COURTYARD entrance. Three bedrooms, L-shaped L.R., kitchen with eating area, 1½ baths, separate DOUBLE garage. Nicely lanscaped and fully fenced yard. The owner has been transferred and this home is ready for immediate possession. New MLS priced to sell at $76,000. Please phone me for information on financing.
386-2111 DAVE HELM 382-0831

Turgoose Point

Contemporary 3 bedroom split level, 2610 Lancelot (off James Island Rd), $114,500. 598-1214, 592-7757

PRIVATE SALE, NICE 3 BEDroom bungalow. Living room has fireplace. Large kitchen with eating area. Immaculate inside and out. Price $67,500. 96 Marler Drive. 478-5307

ONE BEDROOM HOUSE, NO basement, plus small studio on 2 terraced treed acres, offers to $46,000. Drive by 757 Latoria Rd. anytime, 478-5906 or 478-5559. No Agents.

BY OWNER, SIDNEY, 3 BEDrooms, family room, large living room with fireplace. Sundeck, large fenced yard. Assume 12½% mortgage. Price $71,900. 474-2998 or 598-1507

D F H 477-7291
D.F.H. Real Estate Ltd.
1559 McKENZIE AVE.

NEW LISTING LAKEHILL $75,500

The owners are leaving for Calgary so here is your opportunity to own this lovely 1½-storey, full bsmt., 4-bdrm. family home. There's a good sized living rm. with FP and loads of room in the bsmt. for the kids to play. The home has been recently completely insulated and the plumbing replaced. Call now for appt. to view.
KEN HIGHTON
477-7291 (Bus.) 385-9235 (Res.)

BEFORE YOU SAY "NO to Colwood . . . Experience Beautiful Colwood Lake Estates

You benefit now and in the future by purchasing in a first-class neighbourhood of beautifully maintained homes. We offer a popular split-level home on a 75x150 treed lot boasting of larger-than-average LR with FIREPLACE; dining area with sliding doors to SUNDECK; kitchen with extra cupboards and eating area; family rm. with BUILT-IN desk and seating; delightful utility rm. with STORAGE and 2-pce. bathrm. off. Enclosed garage. For further details on this new multiple listing, call:
DONNA FOSS
477-7291 384-8075 (Pgr. 504)

Under Construction University Area $107,000

The footings have been poured for this lovely 1964 sq. ft., three bedrm., plus DEN family home. Quality finishing throughout featuring THERMO windows, ELECTRIC heat, HEATILATOR fireplace and SHOWER in EN-SUITE. There's still an opportunity to pick your colours and be ready to move in JULY. To view the plans, call:
HEATHER WILDE
477-7291 (Bus.) 477-5929 (Res.)

SMALL HOME SMALL FAMILY LARGE LOT

Neat, little 3 bedroom home on a 50'x167' lot. The home is good accommodation for a now and the property could be built on later, with "the house of your dreams," $49,500. MLS.
TRICIA PARKER
477-7291 Anytime

NEW LISTING COLWOOD $72,500

Excellent family home close to schools situated on a good sized treed lot on a quiet street. There's a 2 yr. old forced-air heatilator FP in the L.R. to help with fuel bills. The basement has lrgely been drywalled and just needs finishing. For more info. call now. MLS.
KEN HIGHTON
385-9235 (Res.) 477-7291 (Bus.)

"CAPE COD"

This delightfully stylish home affords discriminating purchasers 1522 Sq. Ft. of energy efficient craftsmanship. 2"x6" walls, R20/R28 insulation, cedar framed, thermo windows, all for $92,900. Call:
Gary Davis 384-8075 Pager 234
Michael Newman 652-4105

Oak Bay Character $154,000

Great appeal. This home is well situated near Oak Bay Marina and Victoria Golf Club. Home features 3 bedrms. and den, built-in buffet and fireplace in dining rm, beam ceiling in living rm. and hardwood floors throughout. For viewing, call
MICHAEL J. KENNAUGH
477-7291 Anytime

LANGFORD MILL HILL $56,900

A near-new home set back from the road featuring a living rm. with fireplace, 3 bedrms. upstairs, and rec. rm. in full height basement. Home backs onto Mill Hill Park and is near shopping and recreational facilities. This strata-title home has a $34,000 mtge. at 11¾% due Aug. '81 with monthly pmnts. of $362 and vendor may carry secondary financing. Call
MICHAEL J. KENNAUGH
477-7291 Anytime

Swimming Pool Ten Mile Point 3913 Bedford

3176 sq. ft., 4 bedrms., 3 baths and sauna. Two-storey executive on a comfortable 80x172 (ave.) lot. Super sunny front yard enclosing the heated and Filtered in-ground pool and patio, lounge area. Room to grow, relax, and play! MLS. $250,000.
BILL WESTCOTT
477-7291 (Bus.) 384-4549 (Res.)

Ocean Views Gordon Head 1905 Ferndale

4-Level living. 3 Bedrms. (den could be 4th), 1½ baths. 95x106 lot with fened backyard. Double CP. Super 15'5x12'7 family rm. Customized dynel marble bath with double vanity sink. Views of Haro Strait, Zero Rock, and San Juans. $119,900. with existing $50,000. at 11% at $459./month due June '82 New MLS.
BILL WESTCOTT
477-7291 Bus. 384-4549 Res

Lovely Seaviews Expansive Sundecks Unique Multi-Level Home

View this delightful family home as soon as possible. You'll find a 4 bedroom, 2 bathroom home which has been tastefully renovated this past year including new bathroom fixtures and kitchen cupboards. Existing 1st. mortgage of approximately $43,000 @ 11¾% — monthly payments $451/PI due Sept. '81 MLS., call:
VIVIAN PELTON
477-7291 (Bus.) 477-7047 (Res.)

$54,900

Sidney, English style cottage on secluded treed lot. Two bedrooms, sewing nook, utility, wall to wall. Assumable 10¾% mortgage 65

WEEKEND OPEN HOMES

REALSPAN PROPERTIES LTD.
846 BROUGHTON 388-6454

OPEN HOUSE
FRI. & SAT. 2-4 P.M.
1010 ELLERY
Townhomes, 12¾%

Here is your opportunity to purchase a 1,247 sq. ft., 3-BR townhome with bath and a half. Offers kitchen with separate eating area, plus DR, loads of storage space with fridge and stove all for $52,500. For prior viewing call:

Gary Bridge 384-6119
Patrick Supeene 478-6294

OPEN HOUSE
3541 SHELBOURNE ST.
Fri. & Sat. 1:30-4:00 P.M.
$59,500.00

Newly-decorated, compact, 2-BR, no-basement home. Features double glass windows and screens throughout, secluded backyard, attached garage and greenhouse, plus a $39,000.00 10¾% mortgage to Jan. 1982.

A. J. "Sandy" Crawford
(477-1561)

OPEN SUN.
1-3 P.M.
DEEP COVE
½ ACRE
10817 MADRONA DR.

Beautiful country setting surrounds this comfortable 3 bedroom, 2 bath, contemporary home. Features include Rosewood panelling in living and diningroom, slate heatilator fireplace and double garage. Stove, fridge, washer and dryer included in the asking price of $98,500. MLS.

GARY BRIDGE
(384-6119)

BOORMAN'S
612 Fort St. 386-7521
2045 Cadboro Bay Rd. 595-1535
BOORMAN INVESTMENT CO. LTD.

OPEN HOUSE
SAT. 1:30-4:00
5671 PAT BAY HIGHWAY
FANTASTIC VIEWS
LEGAL IN-LAW SUITE

Spacious home in the Elk Lake area with incredibly beautiful scenery of sea and mountains. Spotlessly kept 3 bedrooms. L.R. with fireplace, D.R., with sundeck, kitchen and laundry on main floor. Suite in bright ground level basement with living room, and fireplace, own entry. Separate meters and heating systems. Beautiful lot. Lady owner is moving, must sell, $97,000.
OLGA ZACHARY
Off. 595-1535 Res. 592-2265

OPEN HOUSE
SAT. 2:00-4:30
OCEAN VIEW
(off Maplewood)

This new home of three bedrooms on main floor with additional den or bedroom on lower floor has a separate dining room. There is a big, big bonus LANDSCAPED garden and of course under 2 miles from city. Priced to sell at $112,500. Prior appointment call:
JOHN JENKINS
595-1535 OR 388-5464 Pgr. 582

OPEN SAT. 2:00-4:00
3854 HARO RD.
$115,000
CADBORO BAY AREA

A very quiet cul-de-sac off Arbutus Rd., within easy walking distance to all schools and the University. The lot is treed, secluded and almost a one-quarter acre. The home is bright and very attractive — the living room and dining room have a cedar ceiling, grass cloth feature wall and fireplace — the kitchen is modern and has an eating area — there are four bedrooms (one down) — two bathrooms — recreation room. You will be impressed with this well priced home and the bonus is a $13,000 mtge. at 7¾ per cent.
IAN BOORMAN
Off. 595-1535 Res. 592-3335

National Trust Realtor
Hillside Mall 595-2121
3440 Douglas 382-8101

OPEN HOUSE
SAT. 2-4
1434 Taunton St.

A quiet cul-de-sac located in the Jubilee/Stadacona area. A neat and tidy bungalow, 3 spacious bedrooms, modern kitchen and bathroom, living room, dining room. Recently decorated. 2 car parking pad. 16x12 cedar patio. Immediate occupancy. Assumable mortgage. Asking price: $63,500. Quick Possession. Pop in and see DORIS ADAMS.
NATIONAL TRUST
595-2121 598-1813

OPEN SAT. & SUN.
2-4
1086 LODGE

See this superior 4-level split, with large basement. Over 2,000 sq. ft. of Living! 3 Bedrooms, can be 5. Large living room, with beautiful fireplace. Separate dining room, spacious family room with fireplace, kitchen with eating area. Beautiful floor plan. Builder will look carefully at all reasonable offers.
IRENE VAN
595-2121 477-7821

OPEN HOUSE
2140 EPWORTH
OAK BAY
1:30-4:30 P.M.
SAT.

Large renovated Tudor home near Rec. Centre. Living room, Den, Dining room and modern kitchen on main. Three bedrooms plus bathrom up, complete one bedroom "in-law" suite down. Covered parking for two vehicles. Asking only $89,500. MLS.
DON CLARK
595-2121 592-6651

SINCE 1887
Pemberton, Holmes Ltd.
1000 Gov't. St. 384-8124

OPEN HOUSE
OAK BAY BORDER
SUN. 1:30-4 P.M.
549 FOUL BAY ROAD

Immaculate 3 BR, or 2 BR/Den, house with extra large LR with FP, DR and newly decorated kitchen. There is a large faily room, but there is so much more you must come and see for yourselves. Oh yes, the location is terrific and the house is situated in the middle of a beautiful tranquil Japanese garden. Please call your host DENNIS L. JAMES 598-6014 for previewing.

OAK BAY
OPEN HOUSE
2072 MEADOW PLACE
1:30-4 P.M.
SUNDAY

3 bedroom family home on a quiet cul-de-sac close to schools, recreation centre and shopping. Constructed 1961 with cedar and stucco exterior. Raised hearth fireplace in spacious living room. Rec room and two piece bath down. MLS $94,500.
PAUL SMITH 383-3238
CLIFF ANDERSON 477-3994
Pemberton, Holmes Ltd.
384-8124

OPEN HOUSE
SUNDAY 1:30-4 P.M.
FOR JULY SALE
BUY NOW

Fine 2 or 3-bedroom smaller home in quiet area but near schools, shopping and parks. Wall to wall carpeting on hardwood floors, warm brick fireplace, full basement with roughed in plumbing, sundeck, fully fenced yard for dogs. Two car garage. Fruit trees, good garden. Lot is on double road frontage. Heavily insulated. A lovely area, 3119 Somerset, off Finlayson. New MLS. $74,500.
Desmond Holmes 478-1227
Pemberton, Holmes Ltd.
384-8124

Royal Trust

1604 SAN JUAN
SAT. and SUN. 2-4
GORDON HEAD
★1170 sq. ft. bungalow
★5 bedrooms — 3 up 2 down
★Ensuite
★1 bath down
★Close to schools
★$89,900
Call
477-0191 JIM RESLEIN 477-0952

1016 SUMMIT
SUN. 2-4
Immediate possession. Good family home in a very desirable location. 4 bedrooms, 2 bathrooms. Good assumable financing $68,500. MLS. For more information please phone.
477-0191 JOE SUWALD 658-5817

1954 FERNDALE RD.
SAT. and SUN. 1:30-4
This well maintained 3-bedroom home is nestled among the trees on a large (10,000 sq. ft.) lot in Gordon Head. It offers just about everything required for happy family living including spacious rec. room with fireplace, workshop, study or dark room, ensuite plumbing. New quality carpeting in some rooms and many other extras. Located close to schools an bus. Owner has purchased and possession could be soon. Asking price $109,000. For details or prior viewing call.
477-0191 DAN NASH 477-2078
477-0191 JOHN LUND 592-5980

1723 RICHARDSON
SAT. and SUN. 2-4
3 bedroom bungalow in lovely location in Fairfield. $97,000.
477-0191 JOAN FRASER 479-6663

944 WOODHALL
SAT. and SUN. 2-4
Gorgeous contemporary living in this immaculate 3-5 bedroom home. Fireplace in living room, den and combination games and family room. Beautiful formal dining room plus secluded sun deck for entertaining. Beautifully treed area close to all amenities. $146,500. For further information or prior viewing phone.
477-0191 BABE JETKO 721-3851
477-0191 JOAN FRASER 477-6663

BROADMEAD
OPEN HOUSES
SAT. 1:30-3:30
1003 LOHBRUNNER
(Off Emily Carr)
—On level 3-bedroom home
—Master ensuite with shower
—Studio loft up
—Living and dining room look onto secluded easy-care rear.
—Elec. heat. Thermopane.
—Priced for quick sale at $129,000.

4515 EMILY CARR DRIVE
—Unique contemporary
—2 bedrooms and lounge up.
—Living room, dining, kitchen, bedroom and bath on main
—Lower level has bedroom, bath and rec room.
$135,000
See these fine homes with:
JEANNIE DEWHURST
658-8989; MARION HOPKINS, 592-4351 or 384-8001

OPEN HOUSE
ARDMORE
687 BRAEMARE AVE
(off Ardmore Dr. off West Saanich Rd)
$126,000
Sat & Sun., 1-4pm.

Tudor style house 2494 sq. ft. on .96 of an acre, shake roof, double carport, rock fireplace, 4 bedrooms, 4 bathrooms, walkin linen room, separate laundry, large family room, full basement, oil fired forced air heat plus wood burning stove, french windows, massive sundeck, lots and lots of storage, quality fittings throughout. Minutes from beach and 2 golf courses. To view at other times call 656-7026.

PAC-WEST
INTERNATIONAL REAL ESTATE BROKERS INC.
388-6161

OPEN HOUSE
SAT. 1-4
1913 San Pedro — 4 level split — spacious, 5 bedrooms, large beautiful lot, two car garage. Asking $110,000. Phone Terry Popp at 388-6161.

DFH 477-7291
D.F.H. Real Estate Ltd.
1559 McKENZIE AVE.

OPEN HOUSE
934 Terlane
(Off Jacklin)
Glen Lake
Sat. & Sun. 1:30-4

Are you looking for that perfect home, well look no more. This home which is situated on almost a ⅓ of a treed acre boasts many features such as, Crestwood cabinets in kit., almost new carpeting, fireplace, rec. room, 2-pce. ensuite, sundeck, large driveway and more, plus a $40,000 mortgage at 11% due July 82. Make this a must to view. For a private viewing call me now. MLS.
CLAYTEN MARTENS
477-7291 (Bus.) 477-9405 (Res.)

OPEN HOUSE
Sunday 1:30-4:00
718 East Ridge Pl.
(off Mann Ave.)
JUST LISTED!

The ideal home for HARD-TO-PLEASE purchasers seeking a superb home in a SOUGHT-AFTER district. One's first impression is of a quiet CUL-DE-SAC of extremely attractive and WELL-CARED-FOR residences. Further inspection will bring more POSITIVE RESPONSES: spacious FOYER entrance; generously-sized L.R. featuring BRICK fireplace; sunny and private SUNDECK off dining area; bright kitchen with EATING AREA, 3 bdrms.; family rm. with FIREPLACE; 3-pce. bath down, plus more rm. to EXPAND. The completely FENCED appealing yard is easy-care and well LANDSCAPED. There's even room for boats, motorhomes, etc. $92,500. NORTHRIDGE Listings are rare, so don't wait! For PRIOR viewing of the new EXCLUSIVE, call:
DONNA FOSS
477-7291 (Bus.) 384-8075 (Res.) Pgr. 504

OPEN HOUSE
LAKEHILL
1144 B-UNION
SAT. 1:30-4

Come and see this character 1½ storey, 4 bedroom, full basement home, situated well off the street. The house has been fully insulated and the outside painting and plumbing have been recently done. The location is great being close to schools buses and shopping. Asking $75,500 exclusive.
KEN HIGHTON
477-7291 (Bus.) 385-9235 (Res.)

OPEN HOUSE
2083 NEWTON
Sat. & Sun. 2-4 P.M.
$69,900

It's in Oak Bay — This well-cared for 3 BDRM home on a 50'x126' manicured lot. Dining area off kitchen. Backyard has peach, plum, apple trees and there's a garage. See it this weekend for sure. Exclusive listing.

Lillan Wilson
384-8075 Pager 979

Open in Sidney
9580 Christine Pl.
Sat. & Sun. 1:30-3:30

Mothers Day treat, so see this home! Lots of cupboards and lots of storage. 3 bedrooms, family room with its own 2 pc bathroom, L.R., D.R., kitchen-good size lot, quiet cul de sac. Above ground pool. WHERE? 9580 Christine, off Brethour park of Canora Rd. MLS. $76,500.
TRICIA PARKER
477-7291 Anytime

GARDENER DELIGHT
COLWOOD LAKE ESTATES
This brand new listing with it's abundance of trees, shrubs and plants provide shade, beauty and privacy for this well cared for home. Features include extra large dining room, hardwood floors and two fireplaces. The lower level has one of the nicest family rooms I've seen, plus a 3rd bath, den and 4th bedroom and great workshop. Be the first to view this appealing home located in one of Colwoods finest neighbourhoods and priced at $89,900.
OPEN HOUSE
Sun. 1:30-3:30
2932 Pickford
. . . or for prior viewing, call Lorraine Hett 478-9581 or 478-2430. This one won't last long!

3864 Cedar Hill Rd.
Open House
Sun. 2-4
views to Mt. Baker
10½% Mortgage

Unique design on minimum care 80x150 lot. 4 beds, 2 baths, separate dining, living room, fireplace, family room. Completely finished. Parking for recreation vehicle.
GEOFF JACKSON
592-0135 477-1841
BLOCK BROS. REALTY LTD.

GORDON HEAD
12%
OPEN HOUSE
SUN. 1-4
1557 Agnew
New 3 Br., 2½ bath, contemporary design home on quiet cul-de-sac. Majestic/Kenmore area. Asking price $104,900. M.L.S. Call me for financing particulars.
HUGH MUNRO
658-5536
Northern Pacific Realty Ltd.
479-1687

★ ★ ★ ★ ★ ★ ★ ★ ★ ★

OPEN HOUSE
Sat-Sun 1-4pm
1412 Beatty St.
South Esquimalt

½ block to sea. 5 bedrooms, 2 bath, colonial style home, designed for gracious living and privacy. Seperate dining room and family room. Private back yard with patio and barbecue. Custom built energy save. Asking $115,000.

★ ★ ★ ★ ★ ★ ★ ★ ★ ★

the Permanent For Sale
3647 SHELBOURNE 477-0141
LARRY BROOKS—MANAGER

SUN. 2-4
7963 SEESEA PL.
Beautiful Central Saanich home. Views of Mt. Baker and ocean. 3 BR's, 2 baths, super courtyard with wrought iron. Professionally landscaped. Vacuum system and lots of extras. Come and see!!
GODFREY WALLS
477-0141 656-4891

SAT. 1:30-4
6555 MARK LANE
WATERVIEW $115,000. Unique "LOG" home. Comfortable living on 2 levels. Come, take a leisurely drive. I'll see you there!! HOSTESS:
477-0141 LINDA K. 479-8565

SAT. 1:30-4
2850 RICHMOND
$78,500. Here is a beautifully kept 3 BR bungalow that has all the warmth and comfort that one could ask for. Good sized LR with FP and DR provide you with ample entertainment area. LR has FP. The PLUS is the convenient area, coupled with large and lovely back yard. Take a leisurely room by room tour with
477-0141 JOHN BOYLE 598-7878

SAT. & SUN. 1:30-4
2511 FINLAYSON
$68,900. 3 BR's, full basemt, extra large lot. Hot water heat, 2 FP's. MLS.
BILL NESBITT
477-0141 388-5464 pger 687
BUSTER EALES
477-0141 384-8075 pger 686

SAT. 1:30-4
2750 BELMONT
Large older home in good residential area. 2 large BR's on the main floor with large LR/DR in line. Coal and wood FP in DR with Oak mantel. Kitchen has large EA. Down there are 2 BR's and family room. Back yard gets sun most of the day. MLS. Asking $67,900. NEW ON MLS.
J. B. (JOT) HOME
477-0141 592-2130
THE PERMANENT

Island Homes Realty Ltd.
345 COOK STREET
386-7545

OPEN SUN. 2-4
369 MAYWELL PL.
LARGE MORTGAGE
CITY AND OCEAN VIEWS

Large assumable mtge at 11¾% in the very popular Lagoon Area — ⅓ of an acre with numerous fruit and ornamental trees — private patio off kitchen plus sundeck. This post and beam split-level home has three bedrooms, large, bright living room with white brick fireplace. Family room 16x22 could be used as bachelor suite includes kitchenette, 3-pce. bath, indirect lighting and separate entrance — Don't miss seeing this new listing at $89,900. For prior viewing call

Barry Thorndycraft
477-8487 386-7545

Royal Oak
Open House
Sat. 2-4 p.m.
4581 PIPELINE RD.
(Off W. Saanich Rd.)
Charming character home on ½ acre. 2 + 2 BR's, leaded windows, fir floors, fruit trees, chicken coop etc. Listed at $79,900. Your hostess.
TOVE BARLOW 477-9859

OPEN DAILY
1-5 P.M.
SAXE POINT PARK
COR. LAMPSON & BEWDLEY
2 brand-new strata title homes. Only 1 block from Fleming Beach. Living room with fireplace and wall-to-wall carpet. Bedroom, Bathroom, Kitchen, Dining area on main floor. 2 Bedrooms, laundry room, 2-pce. bathroom, carport on ground level.
LAMPSON ST. $69,500
BEWDLEY $74,500
JOE MANTON 382-5211
Island Homes Realty Ltd.
386-7545

Royal Oak
Open House
Sat. 2-4 p.m.
4581 PIPELINE RD.
(Off W. Saanich Rd.)
Charming character home on ½ acre. 2 + 2 BR's, leaded windows, fir floors, fruit trees, chicken coop etc. Listed at $79,900. Your hostess.
TOVE BARLOW 477-9859

OPEN DAILY
1-5 P.M.
SAXE POINT PARK
COR. LAMPSON & BEWDLEY
2 brand-new strata title homes. Only 1 block from Fleming Beach. Living room with fireplace and wall-to-wall carpet. Bedroom, Bathroom, Kitchen, Dining area on main floor. 2 Bedrooms, laundry room, 2-pce. bathroom, carport on ground level.
LAMPSON ST. $69,500
BEWDLEY $74,500
JOE MANTON 382-5211
Island Homes Realty Ltd.
386-7545

BB BROWN BROS on LANSHARD
"People Helping People"

OPEN HOUSE
1710 FELTHAM RD.
Sat., 2:00-4:00

On a large SUBDIVIDABLE, 120'x156' garden lot. Delightful tudor/stucco, no-step home, well screened by shrubs and trees for privacy. Superior renovations provide large living rm. with fireplace. Guest-size dining rm. Bright, convenient kitchen, 2 bedrms, 4-pce. bath. Top quality, wall-to-wall carpets. Large attached garage. Cement patio plus matching studio. Come and see this attractive one-of-a-kind home. Excl. at $87,500 with:
CEC PEARCE 658-1050

OPEN HOUSE
1436 ELFORD ST.
Sat., 1:30-4:30
ESTATE SALE

Up and down duplex with character and charm. Each suite consists of 2 bedrooms, L/rm with open fireplace, kitchen, 3-pce. bathroom. Lower suite vacant May 1st. Full basement. Separate garage. $83,900.
DOUG LAWSON 595-2486
or 385-8771 (anytime)

SUNRISE REALTY
595-3341

OPEN HOUSE
Sat. - 1:30-4:00 PM
6010 Old East Road
"Near Elk Lake"
Superb Residence
Approx. 5400 sq.ft.
$175,000 (MLS)

OPEN HOUSE
Sunday 1:30-4:00 PM
1108 MCBRIAR AVE.
"NEAR BORDEN"
NEAR PARK & SCHOOL
EXCEPTIONAL HOME
$122,000 (MLS)

W. G. Moore
595-3341

SINCE 1887
Pemberton, Holmes Ltd.
1000 Gov't. St. 384-8124

OPEN HOUSE
OAK BAY BORDER
SUN. 1:30-4 P.M.
549 FOUL BAY ROAD

Immaculate 3 BR, or 2 BR/Den, house with extra large LR with FP, DR and newly decorated kitchen. There is a large faily room, but there is so much more you must come and see for yourselves. Oh yes, the location is terrific and the house is situated in the middle of a beautiful tranquil Japanese garden. Please call your host DENNIS L. JAMES 598-6014 for previewing.

OAK BAY
OPEN HOUSE
2072 MEADOW PLACE
1:30-4 P.M.
SUNDAY

3 bedroom family home on a quiet cul-de-sac close to schools, recreation centre and shopping. Constructed 1961 with cedar and stucco exterior. Raised hearth fireplace in spacious living room. Rec room and two piece bath down. MLS $94,500.
PAUL SMITH 383-3238
CLIFF ANDERSON 477-3994
Pemberton, Holmes Ltd.
384-8124

ALL STAR REALTY LTD

OPEN HOUSE
SAT.-SUN.
1:30-4 P.M.
1345 MANOR (OFF JOAN CRES.)

New on the market and only 8 years old. This beautiful, 3-bedroom, 3-bathroom ROCKLAND home offers many features to the discriminate buyer. Lovely, landscaped lot with asst'd fruit trees and fantastic views of Juan de Fuca, mountains and city. This is a MUST SEE for those who want something special plus lower taxes than you would expect in this desirable area. An excellent offering at $167,500 which should not last long. Call today or see it this weekend with:

TOM MCCLUSKEY
595-5661
GEORGE LEWIS
384-4338
OFFICE
386-1255

SECLUDED SEAVIEW
219 MARYHILL
IN METCHOSIN
Unparalled views are yours from this prime 3+ bedroom residence. Situated on over 2 well treed and secluded acres. Features large living room, 2 fireplaces, kitchen and dining room. Laundry on main and 4 baths. Thermopanes throughout. Excellent financing available. See you there. $169,00.
KEVIN WENSLEY
477-4489 477-1841
BLOCK BROS. REALTY LTD.

OPEN HOUSE—$58,500
Perfect starter or retirement home. Solidly constructed, well insulated, 2 bedroom home near Sears. Living room with fireplace, sundeck, fenced in yard, for sale by owner. 1579 Burton Ave., 598-4849 or 388-6275 pager 816.

A. E. LePAGE
WESTERN LTD. REALTOR

OPEN SUN. 1:30-4
3278 ZAPATA — OFF FULTON
NEW — 3 BDR, home on top of Triangle Mountain. Quality construction, full insulation. Double carport with sundeck over. Custom Teak kitchen eating area. DR. and entertainment size LR with stained glass window. Asking $97,500., for private showing, call ERIC CARDY at 477-7121 or 479-6156 or 388-5464, pager #697.

OPEN SUN. 2-4
2077 RENNIE PLACE
$46,000 — 12.5%
A real opportunity on todays market. New construction, 3 BDR, inline DR, feature slate FP in LR, large bright kitchen. Full potential on lower level. Close to recreation centre, schools, in area of new homes Immediate possession. $71,500. MLS. TED WEBB 477-7121 or 384-0815.

OPEN SAT. 1-4
2389 TOD RD.
ESTEVAN-WILLOWS area. Fine custom built 8 room home carefully blending cedar and brick to meld with woodsy grounds. Very private and quiet. 3 large BDR., ingenious and comfortable relaxation room with FP and bar. Also private office or guest rm. with sep. entrance. New MLS. 46258. $138,900. LYNETTE DELAHUNT 477-7121 or 592-9224.

OPEN SUN. 2-4
486 CULDUTHEL
Valuable 58'x217' lot with pleasant orchards. 4 or 5 BDR. house with oak parquet flooring, large FP, sep. DR, high basement ideal for further development. Kitchen has garburator and self-cleaning range. Efficient gas furnace. New listing. $69,900. Call LYNETTE DELAHUNT 477-7121 or 592-9224.

OPEN SAT. 2-4
1028 VICTORIA
NEW EXCLUSIVE. 3 BDR ensuite contemporary home on quiet side street. Large cathedral LR with floor to ceiling rock FP. Spacious full basement ready for further development. 7400 sq. ft. lot with room for sunning and gardening. DBL. carport/driveway with room for camper, boat and 6 cars. Offered at $108,900. LOU VILLENEUVE 477-7121 or 384-8563.

990 FORT ST. 381-2233
OCEAN CITY REALTY

SAT. 1:30-4
3062 IRMA
$64,500
Over 1500 sq. ft. of living area in this split level 2-bedroom home in a nice quiet area between Gorge and Burnside. No traffic yet convenient to schools and shopping, large family room on lower level with patio doors to garden. Large master bedroom with patio off. Recent new kitchen cabinets and counters. Extensive remodelling done in last 5 years. Assumable 11¾% mortgage due Sept. 1984. Don't miss this on your list. See you there.
381-2233 JIM JONES 479-0804

SAT. 1:30-4
OPEN HOUSE
4386 TYNDALL
This 3-year-old home is in mint condition. 3 BR, 1½ baths. Spacious living room, separate dining room. Large bright kitchen with good eating area and sundeck off. Full basement with RI fireplace awaits your own ideas. Vendors transferred. View with me Sat.
ANITA TAIT
381-2233 388-6275 Pager 1382

MacLeod & Associates
REALTY WORLD.

GORGE-OUS GORGE
TUDOR $159,500
Open Sat./Sun. 1:30-4:00
1372 TREEBANK
(off Rankin)
First showing for this brand new listing! This executive residence overlooking the Gorge waters features true Tudor/Dormer design (3 yrs. old) with 4 bedrooms up, huge ensuite (9x11) with marble tub, shower, gold accents. Sunken living room, spacious dining room, excellent kitchen with JennAir, dishwasher, family room off, adjacent laundry room. Built-in vacuum, intercom and full basement to develop. A fantastic offering that won't last! Exclusively listed with:
ROBIN & HELEN ESTLIN
381-3131 388-5464 (No. 528)
REALTY WORLD
MacLeod & Associates

PRICE SLASH
WAS $169,000
NOW $159,000
SPECTACULAR
SEA & CITY
VIEWS
OPEN DAILY 1-4 PM.
A once in a life time opportunity. Builder must sell this custom designed, $178,000 appraised home to move onto other projects. Three imaginatively designed homes with unobstructed views. Top quality finishing throughout.
Choice of 3, 4 and 5 bedrooms, vaulted ceilings, sunlight flooded kitchens, luxurious bathrooms; Many exciting design features.
Separate side entrance to lower floor providing options as to use.
Other choice properties available.
Herb Smith 385-6804 or 388-6275. (pager 880)
(Courtesy to Realtors-Lock box)
3725/35/45 Doncaster Drive.
(12% financing)

OAK BAY
OPEN HOUSE
SAT. & SUN. 1-4PM
2346 HAMIOTA
ESTEVAN AREA
Excellent 4 bedroom house, $85,900 or offers. 592-3605.

OAK BAY JUNTION-STADACONA Park area. Open House 1468 Begbie, Saturday and Sunday 2-4. Four bedrooms, living room, dining room, lovely yard. Stove and fridge. $66,900, 11½% mortgage on $43,000, 4 year term. Further information 598-8152. No Agents please.

PATTERSON CONSTRUCTION LTD
Office 386-6301 Eve. 656-1455

30 NEW HOMES
FROM $68,300
Large architect designed homes with three bedrooms, close to town, school and amenities. Available from $7,000 down and $647 per mo. plus taxes, etc.
OPEN HOUSE
DAILY
2:00 to 6:00 p.m.
Turn onto Glentana from Admirals south of Craigflower.

COACH HOUSE REALTY LTD. 381-5255

OPEN HOUSE
May 10-Sat.
1:30-3:30
OAK BAY
2166 Central
$87,500
Completely renewed and updated and redecorated. No "old world" here. Best quality carpentering, wallpaper and floor covering, kitchen cabinets and bathroom fixtures. An as-new house in a super area. Two good sized bedrooms. Living room with glass and brassed fireplace. Large kitchen with eating area. Large backyard. Full bsmt. with drive-in garage and room for more development. Exclusive.
BRUCE F. GIBSON
592-0377
COACH HOUSE REALTY LTD.
381-5255

Fairfield Realty Ltd.

OPEN HOUSE
2667 EMPIRE ST.
Sat. 1:30-4:30 p.m.
Stately character home magnificently sited on two lots overlooking the city to the Olympics beyond. 3 fireplaces, 4 bedrooms; master Br with fireplace. Dark beamed ceilings, dark fir panelling extensive use of leaded and stained glass $135,900. For private viewing of this exclusive listing call:
PETER KNOWLTON 384-4080
OFFICE 383-2244

OPEN HOUSE
LANGFORD
729 PERCY PL.
Sat. 2-4 p.m.
Attractive, 2-bedroom (plus 2 bedrooms down) home with large sundeck off the dining room. Attractive brick fireplace in LR. Located on a short cul-de-sac 4 blocks from a good shopping centre. Lot is well landscaped with numerous fruit and ornamental shrubs, etc. Well priced at $65,000.
TONY BROGAN 383-2244

IDEAL COUNTRY SETTING
OPEN 2-4 SUNDAY
1219 PEARCE CRESC.
Situated at the foot of MT. DOUG with beautiful southern exposures — this newly listed home features:
—good size L.R. with fireplace
—custom oak cabinets, tiled floors and counter tops in kitchen.
—Very sunny eating area with sliding doors to sundeck overlooking a fully fenced secluded yard (with fruit trees) park, and farmland.
—Two good size bedrooms and guest room on main.
—Office with wood stove, laundry and undeveloped bsmt. down.
This must be seen — well priced at $73,000.
WYNN WRIGHT 598-9190
KEITH BOORMAN 383-1227
OFFICE 386-7521

GARDNER REALTY Ltd.
895 Fort St. 385-7744

OPEN HOUSE
SAT. 2-4
928
CRAIGFLOWER
STUCCO
FULL BASEMENT
THERMO WINDOWS
Delightful 2 bedroom home with toilet and sink in basement. Driveway to rear yard.
CLIFF SALMOND
385-7744 477-3626

Sea & City Views
NEW HOUSE
3316 Joanne Place, off Lagoon Rd off Metchosin Rd (or take the scenic route through Fort Rodhill Park, across the wooden bridge and along the spit road, with swans and Royal Roads Castle on the right and the ocean and mountains on the left, to the foot of Lagoon Rd and right to Joanne Place). 3-bedrooms, 1400 sq.ft, double garage. Asking $94,900. 658-8562. Open Saturday 12-4pm.

OPEN HOUSE
545 BROADWAY
(OFF GLANFORD)
SAT. 1-4
Immaculate is the word for this 2-bedroom home (2 more in basement). Raised hearth FP. Loads of storage space. Separate garage. Treat yourself! Come and see all the other features for $68,900.
ADELINE NICHOL 477-8562
WALLY PETERSON 478-8837
Ocean City Realty Ltd. 381-2233

NO NEED TO WAIT
For mortgages to come down, 9¼% first mortgage due 1996. Vacant — 4-bedroom semi-detached, rumpus room, panoramic view fron large sundeck. $62,900. OPEN every day 2-4 p.m. (except Sunday). See you at 1027 Wurtele Place. (Rockheights area). JIM LOISELLE at 388-6262.
JACK MEARS OAK BAY REALTY LTD.

DFH
D. F. Hanley & Associates Ltd.
1557 McKenzie 477-7284

3660 CADBORO BAY RD.
SAT. 2-4
Fantastic seaviews enhance this custom built 3 bedroom, 3 bathroom home — enjoy views from the den with a fireplace, living room, dining room, plus kitchen all of which enjoy a full length sundeck to further enjoy your "view" or even to suntan on. The easy to care for terraced gardens have an automatic 3-phase sprinkler system. All this plus appliances and drapes too — can be yours for the asking price of $169,900. For prior viewing phone:
Harvey A. Simons
Res. 477-2977 Office 477-7284

OPEN HOUSE
3122 LYNNLARK PLACE
(Second street off Sooke Rd., past Metchosin Rd. in Colwood)
$56,900
SUN. 1-4
Price is not the only reason to see this home. How about a $42,500 (approx.) "ASSUMABLE MORTGAGE" at 10% due June, 1982. For this you get a "COMPLETELY REDECORATED", 3 bedroom, strata duplex located on Colwood's finest cul-de-sac. Features like expensive lighting fixtures — beamed ceiling — wainscotting in living room. "VERY ELEGANT AND TASTEFUL."
Bonnie Dennis — 477-7291
D.F.H. Realty Ltd.
477-7291
John Monkhouse
479-1687
Northern Pacific Realty Ltd. 479-1687

Century 21
WESTERN HOMES LTD.
1037 Cloverdale 386-3494

WATERFRONT
OPEN HOUSE
SUNDAY 2-5 P.M.
Bring your suitcase! You'll never want to leave the peace and tranquility this exceptional home and property offers. See 45 KNOLLWOOD WITH LYNDA LIEBERHERR 386-3494 (24 hrs.)

OPEN HOUSE
SAT. & SUN.
2-5 P.M.
347 BENJAMIN
Views over Portage Inlet to the Olympics. Quiet area off of Grange Rd., 3 bedrm., 3 bath and den. Brand new and ready for occupancy. See it with CARL FEEN AND JAMES ANGUS 386-3494 (24 hrs.)

WESTMONT
REALTY 1980 LTD 388-4434

OPEN HOUSE
1496 BURNSIDE WEST
SAT. 1:30-4:00
Located in a rural setting close to the new hospital this well-cared-for, ⅓-acre lot overlooks quiet pastoral scenes with a background of trees. The 1160 sq. ft. home contains living room and dining room with oak floors, 2 bedrooms; very modern kitchen with lots of high-quality cabinets and built-in dishwasher, vanity bath, large laundry room. Downstairs is a large rec room with second fireplace, drive-in garage, roughed in for 2nd bath. Lots of parking here too for additional vehicles, boats or campers. Full price $74,900. Exclusive with
JOHN BUNYAN
388-4434 383-7777

PRIME
GORDON HEAD
Open Daily
By Builder
Everyday 2-5 P.M.
GOOD NEWS
12%
Assumable Mortgage
This outstanding mortgage rate allows you to save thousands of dollars in monthly payments. Hurry, only one house still available with 12% mortgage!
Drive out Shelbourne, turn right onto Robinwood, follow signs.
FOR MORE INFORMATION CALL
384-1101 477-0838
TOD-HACKETT

BLOCK BB BROS.
See Our Weekly
CATALOGUE
OF HOMES

OPEN HOUSE
12:30-2:30
3537 RICHMOND RD.
$85,900
Here's your opportunity to view this 5 bdrm. home in an area where all levels of Education re nearby. See you there!
LEONA EDMONDSON
386-3231 383-7420
Block Bros. Realty Ltd.

OPEN HOUSE EVERYDAY 1-5, 901 Lodge Avenue. Priced for quick sale, $69,500. Large older 5 bedroom home on ⅓ acre lot with 12% assumable mortgage, extensively renovated. By owner 386-7490.

OPEN HOUSE BY OWNER, Saturday and Sunday, 1pm-4pm. 2019 Chaucer Street Oak Bay. 2 bedroom, full basement home. Separate garage, oil heat, good starter or retirement home. $69,500.

OPEN HOUSE
May 9-12, 1-4pm. For details meet the builder at 4529 Rithetwood (off Emily Carr Broadmead). No agents.

REALTY WORLD®

OPEN HOUSE
SAT. and SUN.,
1:30-4:30 P.M.
431 MONTCALM AVE.
10¼% INTEREST RATE
A recent listing. Attractive, well kept, well built, almost new, 3 bedrooms with recreation room in basement. Extra features are low heat costs and a quiet neighbourhood. Asking $83,500. MLS.
KEN WALTERS
385-2481 Anytime
Swinerton, Stewart Clark, Ltd.
Realty World

Montreal Trust

SUN. 2-4
10866 Fernie Wynd
(Curteis Point)
Just listed. Comfortable family home with sea views on ½ acre of seclusion situated in area of fine homes of North Saanich. Many extras. Come and see for yourself: Asking $129,500. MLS 46716.
656-3924 Annette Walls 656-4891

STARTER
SPECIAL
$55,900
OPEN SAT. 2-4
2578 PRIOR
3 bedroom bungalow with over 1200 sq. ft. on the main floor. Large living room, separate dining area. 4 pce. bath and sep. garage.
479-3612 KENT DEANS 478-8316
Century 21, Suburban Realty

TURGOOSE POINT
1:30-4:30 SAT & SUN
2610 LANCELOT
(just off James Island Rd)
See and buy this beautiful split level, 500' from the beach.
$114,500 Excellent Terms
598-1214 592-7757

ROCKLAND OPEN HOUSE
707 Robleda Crescent
SUN. 2-4 PM.
Spectacular city, sea and mountain views. Passive solar home on nearly ½ acre lot, terraced gardens, enclosed patio. Greenhouse has figs, grapes etc. Near Government House. Owner will assist with financing. 386-2264.

OPEN SUN. 1-4
Rare opportunity to acquire a fine home in popular Northridge area. Features 3 bedrooms on main, living rm with brick FP, bright kitchen and more. Nicely landscaped with 7 fruit trees and garden. Also large assumable mortgage at 10¼% due 1999. Offered at $92,500. Located at 775 Mann Ave. See you there.
PAT O'BRIEN 384-3774
the Permanent 382-9191

BRIGHT AND CHEERFUL, 1143 sq.ft. home, in immaculate condition, in nice area near Sears and St. Michaels University School. 2-bedrooms down, 1 up, fireplace, eating area in kitchen plus seperate dining room, nice laundry area off kitchen, attached garage. Early possession possible. Open to offers on $71,500. Open for inspection Saturday and Sunday, 1-4pm. and 6-8pm. 1662 Freeman Ave. 595-6382.

1518 OAKCREST DRIVE
(Cedar Hill area). Open House, Saturday, May 10, 12pm to 4pm. By owner, well kept 2 bedroom home, rec room, third bedroom and bath in basement. Lovely back yard with private patio and good garden, garden shed and double carport. Close to golf course, main bus routes and shopping. Call 592-9735 after 5:30 pm or weekends

OPEN FROM 1PM-3PM, SATurday and Sunday, 1706 Mortimer Street. Near University. Great family home. 1615 sq. ft. on main, including 4 bedrooms, 1½ baths, living room with fireplace, dining room, family room off spacious kitchen plus fully developed basement. Detached garage, fenced easy-care lot. Offered at $88,500. No agents. 477-9788.

$76,900
11% MORTGAGE
OPEN HOUSE, Sat-Sun
Beautiful 3 bdrm home, full basement, garage workshop, large fenced backyard, quiet treed, 3116 Wishart Rd. Colwood. 474-1017.

IMMEDIATE
POSSESSION
3780 Carey Rd. 4-bedroom, basement, drive-in garage. $40,600 mortgage at 11½%. Asking $63,900. Open house Saturday 1pm-5pm. 592-5581.

TWO BEDROOM HOUSE ON wooded ½ acre, near Royal Oak shopping centre. Extra bedroom in full-height basement. Drive by 4470 Wilkinson Road. Open house May 10th and 11th, 11am to 3pm. $67,500. 656-5086 for further details.

DUNCAN, NEW 1 LEVEL 3 bedroom home, carpeted throughout, fireplace, 1½ bathrooms, glass doors in dining area open to private patio, close to schools, park and town. Open 11-4 weekends. 6286 Hawkes Blvd. $58,500. 474-2451.

SACRIFICE, NEW BRENTwood home, spacious seaview lot. Includes appliances, fireplaces, marble bathroom fixtures, thermo-pane windows, quality construction, extras. 1071 Stellys X Rd. Sacrifice $84,900. 652-3802. Open Daily.

HOUSE FOR SALE BY BUILDer, $71,900. Open to view, 2056 Sooke Rd. Half mile past Colwood. 477-3937.

Our low-cost classified advertising rates are developed with your needs in mind. And classified ads can help you make extra cash!

250 HOUSES FOR SALE

SWINERTON'S REALTY WORLD

OPEN HOUSE SAT. 1:30-4:00
1759 MORTIMER
GORDON HEAD

Just listed — Consider these features — 3 bedrooms and sewing room. Good sized, family kitchen with sundeck off. ¾ basement, with family room and workshop. Large super lot — sunny and high. Near all school levels. $85,900. MLS. Call to view SUSAN or JACK BETTS 477-4042 or 385-2481 Off.

SWAN LAKE AREA QUIET CUL-DE-SAC

3 yr. old, 3 bdrms., 2 bathrms, 2 fireplaces, separate dining rm., Rec. rm., dishwasher, piped for vacuum system, screened windows. 1224 sq. ft. on main. 322 sq. ft. finished down, early possession. Hurry! $78,900.
BILL McCULLOCH
Res. 479-4487 or 385-2481 Off.

2058 STELLY'S CROSS RD.
$97,500

Immaculate view property, 4-level split — 3 bdrms., 1½ baths, large kitchen and sundeck. Room for further developments. MLS 45332. SUSAN and JACK BETTS 477-4042 or 385-2481 Off.

BACHELOR PAD
$41,900
TRY AN OFFER!

Cute and cosy 1-bedroom nest situated on a 50'x133' lot within walking distance of the Helmcken Hospital site. Large kitchen — range and fridge included. Early possession possible. DRIVE BY 25 CONARD. To view please call:
385-2481 ED JUPP Res. 386-7884
Swinerton, Stewart Clark, Ltd.
REALTY WORLD

WHITTOME'S

OPEN SAT. 2-4
260 Shipsview

Over 1,900 sq. ft. of gracious living with views of harbour, Royal Roads — a sea lovers paradise. 6 yrs. old, 3-4 bdrms., 2½ baths, 2 FP's, cedar lined family rm., blt.-in eating area, shake roof. Was builders' own home. Asking $120,000. MLS.
388-4271 Ruth Lukaitis 477-5306

LANSDOWNE ST. MICHAELS
$79,900

THIS IS A REAL JEWEL FOR THE SMALL FAMILY OR RETIRED COUPLE. LIVING ROOM WITH LARGE OPEN BRICK FIREPLACE. BRIGHT MODERN KITCHEN WITH MANY CUPBOARDS. A DELIGHTFUL LARGE SUNROOM, GLOWING WITH WARMTH AND COMFORT. FULL HIGH BASEMENT WITH SALON, SEWING ROOM, AND 3RD BEDROOM. WELL KEPT YARD. POSSESSION SEPT. 1, 1980. NEW EXCLUSIVE. FOR APPOINTMENT TO VIEW CALL:
388-4271 BOB JOHNSON 592-3573

CONVENIENTLY LOCATED

2 bedrooms, LR with fireplace, sunny kitchen, dinette, glassed-in porch. Basement suite, 2 baths. Now being professionally re-decorated. Price — high 60's. Call:
388-4271 Donna Valikoski 384-2057
479-1667 Mary McGuire 479-7668

HILLTOP HAVEN

Now you can buy this 2-bedroom home sitting high above the surrounding homes with view of the country side. Close to all conveniences and with future development possibilities. Out-of-town vendors say sell. Call now to view. Asking price of $57,500. MLS.
C. L. (Buzz) Fraser
388-4271 479-1424

THE ZIEGLERS

South Oak Bay Ocean Front
Open Sat.-Sun. 2-4 P.M.
453 Oliver

A delightful 3 or 4 bedroom, 2 bathroom character home overlooking Shoal Bay toward the Olympics featuring: Large living room with fireplace, formal dinig room, both with oak floors, sun room, large kitchen, good master bedroom and den all on the main. Two large bedrooms and 3 pce. bath up, with solid fir floors. An excellent home in immaculate shape. See this exclusive with The Zieglers. $198,000.

Broadmead

Excellent contemporary home reflective of West Coast design, featuring a 700 sq. ft. master, 2 additinal bedrooms, sauna, large LR, formal DR, great kitchen. $139,000.

Don't miss our ads under Condominiums for three great listings, and if you're looking for an apt. block, a warehouse-office building, or a tourist business, we've got one for you under Revenue Property.

THE ZIEGLERS
592-1768, or
384-8075, Pager 310

SEASPRAY PROPERTIES LTD./REALTOR
595-3151

3798 Rowland
(Glanford area)
$71,900

- 7 years old
- 3 bedrooms
- Floor to ceiling brick fireplace
- large sundeck
- Full bright basement-ready for developement
- Quick possession

Call 479-3366

3338 BISCOE DRIVE ROLSTON HEIGHTS
$85,000

Spacious 3 bedroom home. Bright kitchen with dishwasher and garburator, 4 piece bath. Fully developed basement plus ½ bath.
For appointment to view this exclusive listing call Paul Bregg, res. 383-9865 or Jeff Pollitt, res. 385-7263. Charman Pacific Realty Ltd.

JACK MEARS OAK BAY REALTY LTD.
2194 OAK BAY 598-3321
Where Trust Is The Basis Of All Business

OPEN HOUSE SATURDAY 1:30-4:00
3733 CASEY DRIVE

- —Well maintained.
- —1955 charmer. Quiet street.
- —3 bedrooms up, 1 bedroom down.
- —Living room with fire place.
- —L-shaped dining room.
- —Developed basement.
- —70x110 lot.

$74,900. RON KLIZS at 383-0497 (res.) or 598-3321 (bus.).

NEW ON QUIET CUL-DE-SAC

Being built on sunny level 7200 sq. ft. lot. Feature country kitchen for family living, living room with fireplace. Separate dining room; 2-pce. bath on main floor. Upstairs there are 3 good sized bedrooms and 5-pce. bath. Cedar siding exterior. Asking $84,500. BILL McCARTER at 592-3970 or 598-3321.

SPARKLING NEW — QUALITY BUILT

Spacious split-level home now under construction, features bright breakfast area opening onto sunny patio, large garage with storage and workshop area. Living room with fireplace, separate dining room, well-designed kitchen, 2 bedrooms, 2-pce. bath on upper level. Finished 3-pce. bath and R.I. rec room down. Central Saanich. Asking $79,900. BILL McCARTER at 592-3970 or 598-3321.

STARTER HOME
$49,000

A good, 2-bedroom bungalow located on a busy street only a short walk to the Hillside Shopping Centre. Transportation practically at your door. Priced to sell. For appointment to view please call BETTY McFARLAND at 658-5927 or 598-3321.

QUIET CHARM OAK BAY VILLAGE

Enjoy living in this beautiful part of the city. This 2-bedroom home has been well cared for. Comfortable living room with tiled fireplace. Kitchen has cute eating nook. Sun room, french windows all add to the attractiveness of this immaculate home. Asking $79,000. For appointment to view please call BETTY McFARLAND at 658-5927 or 598-3321.

CORDOVA BAY AREA

A 3-bedroom bungalow with full basement. Living room with fireplace. Rec room down. On a lovely street in this most sought after area. Beautiful established garden. Private back yard. Fully insulated, double windows to minimize the cost of heating. Good parking. Well priced to sell at $79,900. For information or your own private viewing please call BETTY McFARLAND at 658-5927 or Office 598-3321.

SMALL COTTAGE

James Bay area. Sheltered lot. Good bachelor pad, asking $38,000. RALPH NEWTON-WHITE at 598-3321.

FOUR-BEDROOM HOME

Mt. Tolmie-Hillside Mall area. Excellent condition throughout. Great home and a valuable investment. $69,900. RALPH NEWTON-WHITE at 598-3321.

GORDON HEAD — 1711 TAMPICO PLACE

Immaculate, 3-bedroom home situated on a quiet cul-de-sac with a fine view of Mt. Doug. Built in 1978, the house has thermopane windows throughout and is fully insulated. Kitchen has teak cabinets and a large eating area. 2 bathrooms plus rec room. Family room with fireplace. 2 sundecks. A great buy at the realistic price of $109,900. MLS. To view please call JOHN BARNES at 598-3321 (bus.) or 598-4243 (res.).

ALMOST DOWNTOWN

Only $55,900 being asked for this older, three-bedroom home. Situated on an apartment-zoned lot, close to Victoria Medical Building. Rent or live in. Please phone DENNIS BERRY at 598-3321.

A CHARMING MODERN TUDOR-STYLE RESIDENCE

Built 9 years ago this home is set in a lovely garden and is located on a quiet Rockland cul-de-sac. Four bedrooms; three bathrooms; living room with bay window; separate dining room; well-planned kitchen with family room (fireplace) opening onto a sundeck; a cozy den, bedroom or playroom in basement. Featuring beams, leaded windows, wainscotting and tastefully quality decorating. This fine home is being offered at $173,500. by PETER NASH at 598-3321 (bus) or 592-7819 (res.).

Member
Relocation Services Canada

Open Sat. - Sun. 2:00 to 4:00
Uplands Border
2816 Dufferin

Make your personal appt. to view this new Exclusive listing near the Uplands Gate. It offers 4 bedrooms, 1 bath, separate dining room, living room with fireplace and hardwood floors. Built in 1928, this home is solid with updated wiring and plubming. Some seaviews from dining room and upstairs. Near all amenities. $119,000.

13% Mortgage
1920 Stanley
$59,900
3 BR, 2 Bath

Investigate this compact, but solid home. Excellent for retirement or starter, the home is approx. 800 sq. ft. on the main, with 3rd bdrm and a bath in the full height dry basement. There is an excellent existing first mortgage at 13% of $45,500. CALL FOR DETAILS:

Leslee Farrell
592-7246, or
388-5464, Pgr. 665

SEASPRAY PROPERTIES LTD./REALTOR
595-3151

ATTRACTIVE TWO BEDROOM in Brentwood Bay. Private financing available. 652-1273.

PRIVATE, JUBILEE HOSPITAL area, large lovely 3 bedroom home, 1833 Newton St.

PICK YOU OWN PLAN, WILL build to suit on lot Lakehurst Drive. 478-3874.

$73,900, THREE BEDROOM rancher, 3938 Cedar Hill X Rd. 721-3052

SINCE 1887 Pemberton, Holmes Ltd.
1000 Gov't. St. 384-8124

$49,900

Here's a bright, cheery, nicely appointed 2 BR home in Esquimalt. A full bsmt. with 2 additional BR makes this home an excellent investment. To view, please call

DENNIS L. JAMES
Off. 384-8124 Res. 598-6014

ROYAL COLWOOD LANDMARK

Picture 1 acre of the Butchart's Gardens surrounding an oriental palace and gardener's cottage. Now you are picturing this regal home, across from the Royal Colwood Golf Course. Its yours for $148,000.00. Call me for the royal tour. MLS.

JERRY ESKES
RES. 478-5667 OFF. 384-8124

HURRY! OPEN HOUSE
SAT. 1-3:30 P.M.
ONLY ONE LEFT
617 STURDEE ST.

Beautiful luxury townhouses in Esquimalt don't miss this terrific buy. Brand new, 3 bdrms., all appliances, fireplace, etc., etc. All for the low, low price of $69,500.00.

Your Host
JERRY ESKES
RES. 478-5667 OFF. 384-8124

1. Great family home on 2 lots well situated near Hillside Shopping Centre. There are 4 BR, den and a large kitchen and LR plus a full basement.
$77,500 MLS

2. Just 2 blocks from the sea, there are 3 BR plus a large, bright and sunny kitchen, a beautiful panelled LR with FP in this Esquimalt home.
$58,900 MLS

3. A beautifully-finished, 3-BR home with den, workshop and total privacy on 10 secluded acres in Metchosin. This home is a joy to see.
$135,000 MLS

For further information please call DENNIS L. JAMES 598-6014

OAKLANDS AREA

Attractive bungalow, central location LR with fireplace, separate DR, 2 bedrooms on main and 2 down in full basement. Great location for young children close to schools, fenced garden with good soil for gardening. Detached garage. Asking $69,000.
To view call BILL BATES
384-8124 (office 592-4077 (res.)

PROSPECT LAKE
4/5 ACRE SECLUSION
ONLY $79,500

Delightful, fully-modernized, 2 bedroom plus family room. 5 star bright new kitchen includes built-in dishwasher, oven and stove units. Newly carpeted throughout, sliding doors to semi-covered sunny patio. New style hot water heating system, part basement fitted up for utility. Separate garage, roof cellar, tremendous value here. For extra details, please call:
Cliff Anderson 477-3994

OTTER POINT ROAD
6.79 ACRES
ONLY $119,500

Looking for a comfortable, 4-year-old, 3-4 bedroom home, 2 bathrooms plus added income from 2 additional rentals of approx. $5,000 per year, also includes a 3-bedroom, 1½ bath mobile home of 1152 sq. ft. plus a small cottage fully rented. Excellent holding property, good garden soil. Consider all trades. Hurry on this one, for extra details please call:
Cliff Anderson 477-3994
384-8124 OFFICE

MAPLEWOOD
2 BEDROOMS
ONLY $64,900

Tremendous value in this older but spacious 2-bedroom home, features 16'x12.6 kitchen with large dining area. 19x11.3 living room has fireplace. Wall-to-wall carpet throughout. 2 large bedrooms, full basement, good workshop area, drive-in garage, price to include fridge, stove and most drapes. Playground at bottom of quiet street. Exclusive with:
Cliff Anderson 477-3994
PEMBERTON HOLMES LTD.
384-8124

ROBERT FARRELL'S BEST

TOWNHOUSE

Close to Shopping Centres, bus, and all levels of school. Private patio and swimming pool. Large playground for children so they won't be underfoot. MLS. $39,900.

WHAT'S NEW?

Carpets, decorations and outside paint. A warm 2 bdrm. home with large country kitchen, 2 bdrms. up and 2 down for the kids. Financing of $44,000 at 14% is available on purchase price of only $55,000. MLS.

DUPLEX

If investment and holding property is what you want you must see this. Zoned R-3-2. A home to be proud of while it pays your way. Easily and legally turned into a triplex. Exclusive.

MOTEL

11 Units — Development property potential — $435,000.

BOB FARRELL
AT YOUR SERVICE
386-3124
SEASPRAY
PROPERTIES LTD.

PAC-WEST

INTERNATIONAL REAL ESTATE BROKERS INC.
388-6161

MOTHER'S PALACE!
ONLY $104,000
10¾% MTG.

TRULY A "MOTHER'S SPECIAL" this 4 yr. old, 4 level split home is "LOADED WITH EXTRAS." B.I. dishwasher, stove and brick B.B.Q. in the DREAM KITCHEN — FEATURE STONE FIREPLACE WALL in the entertainment-sized livingroom, separate diningroom, 4 or 5 bedroom, rec. room with B.I. bookcases and brick fireplace a super sized lot in a Mt. Doug location, PARQUET floors in the FOYER and there's still MORE — An existing assumable 1st. mtg. of approx. $53,000 at 10¾% due March 1982, and there's still MORE — PHONE US FOR YOUR PRIVATE OPEN HOUSE AND THE REST OF THE EXCITING DETAILS. MLS. SHARLEEN EDEN or TERRY EDEN — 388-6161 24 Hrs.

GARDNER REALTY Ltd
895 Fort St. 385-7744

OAK BAY TUDOR

Want a home with new insulation and energy efficient radiator heat, close to beaches, schools, recreation facilities and shopping? Call me today to view this immaculate Tudor home. $93,500. New MLS.
385-7744 DALE BRIGGS 592-3978

SEAVIEW LOT — SIDNEY — $45,900
Owner will build to your own request and specifications. Site is ½ cleared. Pleasant treed property. New quiet cul-de-sac. Please phone:
COLLETTE WILKINS
(Your bilingual realtor)
385-7744 592-6742

OPEN HOUSE
SAT. and SUN 2-4
3127 MILGROVE

A family's home — for under $75,000! 4 bedrooms, finished bsmt., sep. utility room, workshop, hot house, 10¼% assumable mortgage, and it's vacant! (L-Box). To view, give me a call: MLS. 45682.
COLLETTE WILKINS
385-7744 592-6742
(Your Bilingual Realtor)

ROCKLAND VILLA

A classic 2-storey family residence retaining its original charm, now available in the prestigious Rockland area. The home features 4 BRS, 2 fireplaces, 3 full (4 pce.) baths. Completely remodelled and updated with approx. 3,000 sq. ft. of finished area. From the elegant reception area (13'x14'), you are introduced to a formal size LR (18'x16'), Dr (12'x13') with oak floors. The glass conservatory and cosy carpeted family room adjoin the DR. The delightful and well planned kitchen (2 sinks) extends into a bright breakfast room. A beautiful oak staircase leads you to 3 exceptionally large bedrooms and utility room. The master BR (18'x16') has its own fireplace, mountain views, walk-in dressing room and 4 pce. ensuite bath. The home has hot water heating. A 317 sq. ft. library study featuring rough cedar is tucked away in the basement. The 6' hedge ensures privacy for the two patios and English styled gardens. This is truly a magnficient Rockland dwelling with all the attributes for gracious living. MLS. Offered at $210,000. For your private viewing please call:
MARTIN BATTLE
385-7744 598-6605

$55,900
3 BEDROOMS

Just listed! Spotless bungalow with modern kitchen, 2 bedrooms on the main floor with a third large bedroom in the full basement. 60'x120' fully landscaped lot with driveway down the side to a garage and backyard with fruit trees. Must be sold! Excellent location.
CLIFF SALMOND
385-7744 477-3626

FULL BASEMENT
$51,500

Just listed! Solid stucco bungalow with modern bright kitchen with range and fridge, through hall, one bedroom on the main plus one in the high basement. There is also a counter sink and cupboards in the basement plus a toilet. The driveway to the rear yard gives access for parking of vehicles, etc. Must be sold. New MLS. Call now!
CLIFF SALMOND
385-7744 477-3626

STARTER RETIREMENT SPECIAL

Here it is — your chance to own a great starter home on bus route, with 2 bedrooms, nice sundeck and large yard. Call on this new exclusive now at $52,300.
385-7744 DALE BRIGGS 592-3978

Direct From Builder

In Colwood comtemp. - split level. Large LR & DR, family size kitchen, thermopane windows, fireplace. 5 yr. warranty. Building lots available, excellent locations. Ph. KEN MILLAR 478-1721 or 384-8075 Pager 519 anytime

RIDLEY BROS.
DEVELOPMENT CO. LTD.

AVAILABLE NOW
3 BEDROOM RANCHER
BY OWNER

780 Royal Oak Ave. No steps, no basement. Nearly 1500 sq.ft. in beautiful condition throughout. Attached garage, good size lot. Requires approx $23,500 cash to very low interest mortgage. Days 595-2331, eve. 598-2351 or 477-9774.

Canada Trust Realtor

595-5131
OFFICE OPEN SATURDAY 10-3

SIDNEY

New 3-bedroom, 1300 sq.ft. on 1-level, carport, thermo windows, fireplace with heatilator. Direct from builder. $65,900. Phone Mike, 656-4066 or Vic 656-4003, anytime.

OAK BAY, BY OWNER. 2300 SQ. ft. 3 bathrooms, 5 bedrooms, separate DR, patio off kitchen, double carport, 3 blocks to ocean, newly renovated, $121,500. Call 592-5788. No agents Please.

BY OWNER ONLY. 3 BEDroom house, wall to wall carpet, in nice residential area in the Gorge. Close to bus and stores. Asking $75,900. No agents, please. Phone days, 598-4355, evenings 477-7784

GORDON HEAD, 4 LEVEL split, 4-5 bedrooms, 2½ baths, 2 fireplaces, family room and more. In quiet neighbourhood. Close to schools, university, recreation center and shopping. Private sale. 477-5267

3 BEDROOM — TASTEFULLY decorated, semi-detached house in Colwood — big assumable mortgage. $56,900. John Monkhouse, David Butterfield, Northern Pacific Realty Ltd., 479-1687.

BEAUTIFUL FAMILY UNIT Mobile Home in Lannon Creek Park, Sooke. Close to all schools, nicely developed lot with sea glimpses. $20,900. Call Ruth or Ben Bennett. 478-0118 or Century 21 Suburban 478-8316.

BY OWNER
Older up and down duplex. Large mortgage at 11½ per cent. Good area. Room for in-law suite. $115,300. 1022 McGregor Ave. Phone 595-7901.

SIDNEY

Located in one of the desired areas, this beautiful residence is situated on a fully landscaped extra large lot. 3-bedrooms, living room with fireplace, dining room, large kitchen, 1½ bathrooms on main floor. Den, large rumpus room, fully carpeted, built-in bar, bathroom with built-in shower, laundry room in basement. Carport garage, storage shed, 3-bay driveway. $50,000 first mortgage, available at 11¼%. $96,000. 656-3147.

National Trust Realtor
Hillside Mall 595-2121
3440 Douglas 382-8101

OPEN HOUSES
800 BLK. McKENZIE AVE.
1:30 p.m. to 4 P.M. DAILY

4 NEW HOMES
$71,500 TO $76,500
NATIONAL TRUST CO. LTD.

GORDON HEAD BEAUTY

Over 2,500 sq. ft. of living, suitable for in-law suite. Large assumable mortgage on this 5 bedroom, 2½ bathroom home, could be 6 bedrooms. Living room with fireplace, dining room, family room with fireplace, extra large family kitchen. Double carport. Excellent value at $107,500.
IRENE VAN
595-2121 477-7821

OPEN HOUSE
SUN. 1-4 P.M.

Look for signs — 1332 CARLTON (off Shawnigan Mill Bay Rd.) 3 Bedrm. new home, $55,500, needs some finishing, $45,000 assumable financing. Hurry this won't last.
PADDY McPEAKE 743-5385 res. or office 382-8101.

A SPECIAL HOUSE

1. Builders own Home.
2. Best Construction Materials.
3. 1,774 Sq. Ft. Finished
4. Three Bedrooms
5. Large Master
6. Three Bathrooms
7. Excellent condition
8. Two Fire Places
9. Close to Island Highway
10. Possible In-law suite.
11. Langford Area
12. ¼ plus acre lot.
13. Fully Insulated
14. Electric Heat
15. Swimming Pool
16. Price: $89,500.
17. AND MUCH MORE

CALL ERNEST WILLDEN:
383-0640
National Trust: 595-2121

BRAND NEW ALMOST READY

Three bedroom split level, lot size 96x138 located in sunny Cuaulta Heights on Triangle Mountain. 2½ baths, finished rec. room. Move in quickly. Builder says sell. $89,500. MLS. 46140
656-5267 595-2121
RES. GRAY LAITE OFFICE

BRAND NEW CAPE COD
$84,500

Featuring main floor living with family room off kitchen. Living room with F.P. Three bedrooms, Utility room, Large lot, across from park. Almost ready for occupancy MLS 45822 MIKE McKENNA 382-8101 or res. 592-3611.

Century 21 MAYFAIR REALTY
Mayfair Centre
386-2955

LANGFORD UNDER SIXTY

Sunny lot with room to breathe — 168 ft. deep complete with many fruit trees, greenhouse and workshed. House is 16 yrs. old, 2 bedrooms (one very large), good sized kitchen with lots of cupboards and storage. The property is located on a quiet street close to all amenities, but with a peaceful country atmosphere. To view this exclusive listing call MARION BRADSHAW, 386-2955 or 477-4125.

SPACIOUS RANCHER

In a high location on ½ acre in Dean Park Estates this brand new home offers 1700 sq. ft. of living area on the main floor. Custom built by the owner it also has a huge basement for further development. Sea and valley views from the sundeck. MLS Asking $149,900. LEIGHTON NOBLE, 386-2955 or 388-6275, Pager 789.

VIEW ROYAL WATERFRONT

And a good view of the Esquimalt Harbour. A large lot with a real good 2 BR house. Easy care and no step. $115,000 MLS. Phone JIMMY TURNBULL, 479-0735.

FIRST TIME OFFERED!

4 level split, unique living room, huge dining room, island kitchen, tastefully decorated post and beam with knotty pine ceilings. ALL this on 1.3 acre. Welcome your offer to $180,000.
SANDY BANNER 479-0430
JIM TURNBULL 479-0735

$49,900
LARGE WORKSHOP

This 2 or 3 bedroom home is on a large corner lot, partly fenced. Cosy and clean. Early possession. Workshop is fully wired. Call for more information.
JIM TURNBULL 479-0735
SANDY BANNER 479-0430

CORDOVA BAY RIDGE

6 month old luxury rancher on ½ acre lot. Long and low with all the extas. Double drive-in garage. Super family room with heatilator FP and sundeck off. Great master with full ensuite. Formal living and dining. Vogue kitchen (skylights and cedar). Total 2000 sq. ft. of luxury living. Full price $139,500 MLS terms/trades. PETER SYKES 386-2955 or 382-3216, GEORGE WALL, 386-2955 or 477-0548.

BRENTWOOD

5 yr. old 3 BR spotless home. Finished down, 2½ baths. Family room with F.P. and bar. Priced at $89,900, good terms. PETER SYKES, 386-2955 or 382-3216.

CADBORO BAY
3937 Cherrilee Cres.

4 bedroom, 2 bathroom family home. Walking distance to beach, shopping, university and all levels of schools. $98,500. By owner. 477-8115

SAANICH CENTRE

Lake Hill area - nearly new 3 bedroom, large kitchen, separate dining, 1-½ baths. $53,000 assumable 10-¼%, 3 years. Price $100,000. Principals only. 479-9592.

1½ YEAR OLD 3-BEDROOM home, Glanford Park area. Balance of 5 year BC home warranty. Asking $65,500. 479-4554.

FAIRFIELD REALTY LTD.
Call the Fairfield Specialists
1295 FAIRFIELD RD. 383-2244

1261 DENMAN, COMPLETELY renovated, private, under $45,000, sacrifice. Cash. 477-1931

Island Homes Realty Ltd.
345 COOK STREET
386-7545

Metchosin Road

Looking for a spacious family home? New exclusive listing featuring 3 large bedrooms with 1 more in high bright basement — sundeck, drive-in garage, master bedroom ensuite — delightful rec room with fireplace and built-in wet bar, separate laundry room off kitchen — built-in range and oven. Clean well built and attractive. Priced at $83,000. For further information call Bill Palfrey, 598-4210 or 386-7545.

Gorge Golf Dist.
Asking Price
$53,800

Featuring the following — 3 BR — L.R. D.R., Sundeck and Basement. The following has been newly installed — Roof, Gutters and Downspouts. Completely restuccoed — All thermopane windows — Electrical Pannel — Furnace. Ideal starter or retirement home. Vendor has been transferred and must sell. For further information Call Patrick Snow — 592-3931 or 386-7545.

OPEN HOUSE
SAT. & SUN. 2-4
4133 BREMERTON

This 5-year-old Tudor style home is one of the best you'll find in the Glanford area. It offers 3 or 4 bedrooms, 3 bathrooms, extra large living room with fireplace and dining "L". Plus a large eating area in the kitchen. A very well designed home with room for more development down.
SEE IT, YOU'LL LIKE IT
$84,500
BILL CARNEGIE
652-3627 386-7545

GORGE AREA

Vendor will carry large mtge at 14%. 1250 sq. ft. with 2 bedrooms and family room or 3rd bedroom, cozy livingroom with fireplace, big kitchen and extra storage all on one level — A separate workshop is wired for 220 — Extra parking and nice garden area — walking distance to shopping — bus service at the door. $59,500.

Barry Thorndycraft
477-8487 386-7545

B.C. LAND AND INSURANCE AGENCY LTD.

12% $50,000 MORTGAGE

EXCELLENT FAMILY HOME
Quality built 3 bdrm., 2 bath home with over 1500 sq. ft. of family living. Rec room has wet bar. Loads of yard space and parking. Close to schools and shopping. Try your offer to $77,500.
478-5588 Don Riehl 478-7403

EASY TO BUY

VENDOR WILL CARRY
$45,000 at 13½%
This two or three bedrooms almost new strata titled house is connected only by a breeze-way to an identical unit. Large kitchen and loads of storage area. Heatilator fireplace in livingroom. Located on Rocky Point Rd. on large one acre level lot. Asking only $57,500.
478-5588 Don Riehl 478-7403

PRIVACY WITH QUALITY

This quality built home 1 year old. Three bdrm rancher is located on over 2 acres of nicely treed land with some meadows. Cedar siding and hand split shakes. Your own trout stream runs through property. Living room has red brick fireplace with beam ceiling. Asking $94,900.
Don Riehl 478-7403
B.C. Land 478-5588

$54,900

Freshly decorated 2 bedrm bungalow with sep. dining rm. and sun nook off. Part basement. McKenzie and Quadra area. MLS.
478-5588 Shirley Wilde 478-2459

DUNSMUIR 388-7868

OPEN HOUSE
3278 MEGAW
(Off Cedar Hill and Ocean View)

Sat. 1:30-4
3 Bdrms, full bsmnt, 1½ baths and backing onto Cedar Hill Golf Course. A quiet cul-de-sac and a very pleasant neighbourhood. Quick possession, if necessary. Asking $98,500.
Leo Pigert
598-1975 388-7868
Bing Richards
388-5464 Pgr. 732

VICTORIA

Delightful, 2-bedroom, no basement, stucco bungalow in mint condition. Coved ceilings and oak floors. Good sized L.R. with W to W. Spacious kitchen with lovely eating area and new carpeting. Fully fenced 50x90 lot. Almost hidden behind mature trees. Located on quiet dead-end street close to Jubilee Hospital and transportation.
$63,500
For more information call:
Irma Kuligowski 388-7868
or Res. 383-0596.

12%
2 BEDROOMS

Full basement home. Living rm. with fireplace. Put $6800 down and get 12% mtge for 2 years. Full price $54,800.
A. Klenman 656-4242, 388-7868

COLWOOD
$73,500
LGE. ASSUMABLE MTGE AT 11%
DUE 1984
POSSESSION — JULY 1/80

VIDCO 388-4232
Gail Jenkins 478-6458
Shane Yada 658-8762

BYRON PRICE & Associates Ltd.
292A-2046 Oak Bay Ave.
592-5454

ROCKLAND

We offer two new homes in this select area:
(1) 1536 Bywood Place
(2) 822 Piermont Place

OPEN HOUSE
Sat. & Sun. 1-4 P.M.

EXCITINGLY DIFFERENT DESIGNS, AND THEREFORE WELL WORTH YOUR WHILE TO INSPECT. EACH EXUDES QUALITY THROUGHOUT — EXPENSIVE CARPETING, GOLDEN-GRAINED OAK VANITIES AND OTHER FEATURES TOO NUMEROUS TO MENTION. ONE HAS A STRIKINGLY INDIVIDUAL TOUCH — BEING TOPPED WITH AN OBSERVATION TOWER WITH SEA VIEW. BUILT BY AWARD-WINNING TECH DESIGNED HOMES LTD. PRICED AT $158,500. AND $160,000. DON BACON (595-5488) AND VICTOR WONG (479-6569) IN ATTENDANCE.
Bywood is off St. Charles
Piermont is off Rockland

GORDON HEAD
3 BEDROOMS
NEAR K-MART

Newer home close to shops, schools and transportation. Ensuite plumbing in master bdrm. Full bsmt. Only $89,900. Phone Victor Wong 592-5454.

P.R. B P. R. BROWN AND SONS LTD.
"The People to See"

NEW HOME ROCKHEIGHTS EXCLUSIVE!

2-BR, master ensuite. Large living/dining with FP. Deluxe kitchen with eating nook. Skylight entry. Over 500 sq. ft. for future development. Approx. 1700 sq. ft. overall. Double CP/garage. Large, private deck. Very secluded. Easy-care lot. Home qualifies for 9¾%. Asking $79,500. Possession approx. May 15th. Buy now and get in on the finishing by calling:
K. O. MOORE — 385-3435

LANGFORD TOWNHOUSE

Excellent condition. 3 bedrooms, garden. Quiet street near park and shops. New listing. $46,000. MLS.
DAVID SCOTT
385-3435

BRENTWOOD BAY SXS DUPLEX

Immaculate, quality built on a 100'x140' lot with glimpses of the Bay, ½ block to marina. Ea. side contains 2 BR's, large living rm., dining rm., kitchen wit E.A., 4-pce. bath, O-O-M heat and carports.
Price $124,900. Exclusive.
385-3435 AL VICKERS 652-2257

MUST SELL
SEA VIEWS

Accommodation plus in this 4 year old Turgoose Point home with 1500 sq. ft. on the main and over 800 sq. ft. finished in the basement. Features 4 bdrs., 3 four-pc. bathrooms, finished rec room with F.P. double car port, large lot (over 10,000 sq. ft.). Offered at $85,900 which is lower than assessed value. MLS. Larry Haddon 592-7735. British American Realty Ltd. 385-1431.

GORDON HEAD
By Builder
4185 Tyndall

May completion. 3 bed, 2 bath, Merit cabinets throughout, pantry and greenhouse window in kitchen, separate L/R & D/R (sundeck off), Heatalator insert, thermopane windows, 1300 sq.ft. roughed-in basement, 2x6 construction, full exterior cedar siding. 12,000 sq.ft. naturally landscaped lot. $115,000. 477-4906 or 479-0195

GORDON HEAD BY OWNER

An attractive, well-maintained family home. 4 bedrooms, 1½ bathrooms, large family room with woodburning stove. 9300 sq. ft. lot with over 40 ornamental and fruit trees. Situated in a quiet neighbourhood. Close to schools, transportation and recreation facilities. Asking $109,500. 477-5187 for appointment to view.

OPEN HOUSE
SAT. 2-5
8505 EBOR TERRACE
Immaculate Saanich Peninsula home on beautiful ½ acre. Unique floor plan includes family room off kitchen, formal dining and living rooms, den, 2 large bathrooms, 3 spacious bedrooms. Many extras including built in barbecue on sundeck. 2000 sq.ft. finished plus 950 sq.ft. for future development. Quality construction throughout. $135,500. Prior viewing call 656-6544

GORDON HEAD
Immaculate 4 bedroom 3 bath, family room, dining room, 2 fireplaces, wall to wall throughout, garage, on large well landscaped lot. Close to schools, university, bus. Fully plumbed and wired greenhouse foundation. $117,000. By owner. 721-3339

CENTRAL SAANICH
Immaculate three bedroom plus office or fourth bedroom, finished family room, two fireplaces, 1½ baths. ¼ acre on cul-de-sac. First mortgage $38,000 at 13½% assumable till February 1982. 652-5673 after 5 pm. No agents.

3 BEDROOM — TASTEFULLY decorated, semi-detached house in Colwood — big assumable mortgage. $56,900. John Monkhouse, David Butterfield, Northern Pacific Realty Ltd., 479-1687.

3 BR's $39,900—City

Family home fully renovated, W.W. Carpets, LR-DR. fireplace, duplex zoned with reasonable payments. Bal. less than rent. Mr. Houston 384-9585. Smith Dobson Estates, 384-1424.

EXCELLENT FAMILY HOME. Full basement, 4-bedrooms, 2-baths, fireplace, sundeck, carport. On parklike ½-acre private lot. Large play house. Paved driveway. Near schools. $79,000; 11½% assumeable mortgage of $40,000. 474-2752.

10% ASSUMABLE LOAN, good for 3 years on nice three bedroom Sidney home. Two baths, family room, garage, upstairs laundry, good yard. Everything in excellent condition. $68,900. 2177 Amhurst Ave. 656-4792.

OWNER'S LOSS IS BUYER'S gain. Vendor has left town and is anxious to sell and the price shows it. $56,900. 1800 sq. ft. 1/3 acre — Sooke — MLS. John Monkhouse, David Butterfield, Northern Pacific Realty Ltd., 479-1687.

GORDON HEAD

3 bedroom home on quiet cul-de-sac. Close to schools and shopping. Has self-contained 2 bedroom basement suite. By owner $89,900. 477-8689.

VR Victoria Realty LTD.
386-3585

Lakehill/Quadra
NEW HOMES
OPEN SUN 1:30-4
$99,500-$102,000

Turn off Quadra at Ambassador, follow signs to Morris Drive, along Crosshaven and Baldwin Place. Some completed, others under construction. Various plans, Cape Cod and full basement homes, all have 3 bedrooms, ensuite plumbing, thermopane windows, double garages or carports. Located on a quiet treed cul-de-sac, landscaped. FIVE YEAR WARRANTY. For more information please call Doug or Colin Munro, 386-3585, 477-0718, 652-3383.

Why Not Drive By?
250 Glenairlie

View Royal at its nicest. Three bedrooms, full basement, large lot, 24x24 foot garage and workshop. Well worth you giving me a call to view. Please do not bother the owner. Asking price on this exclusive is $77,500. Dial 386-3585, 384-4827, ask for John Molyard.

NEW!!!
$69,900!!

ONLY ONE LEFT. TWO STOREY homes with ground level entry. Separate LARGE DINING ROOM, 1½ baths, fireplace in the living room and provision for free-standing in the high basement. Thermopane windows thru-out. DEEP carport. BIG lots (one has a babbling brook) Act NOW and get your choice of carpet, brick, cabinets, colours, etc. Jack Kennish, 479-2166, Jack Lidstone, 477-9262, off 386-3585.

VIEW ROYAL

Modern stucco bungalow near Helmcken Park. Bright living room with F.P. dining rom has access to the sundeck. 3 bedrms. Kitchen with range and frig. Full basement with garage. Big treed lot provides extra parking. Needs some redecorating. Low taxes. Well priced, $65,900. Just listed, exclusive, Leo Van Dyk, 386-3585, res. 479-6264.

108 CREASE

Mount View area. Well kept, no basement, 2 bedrms, cozy living room with fireplace. Kitchen with EA, utility rm, tidy lot with sep. garage, $51,900, financing available. Exclusive, Leo Van Dyk, 386-3585, res. 479-6264.

BROWN BROS on LANSHARD
"People Helping People"

OPEN HOUSE
1733 Howroyd Ave.
(Off Mortimer)
Sat. 2:00-4:00

Newly listed in the popular university/Mt. Tolmie district. Immaculate condition inside and out. Spcious L/rm. with fireplace, D/rm. with sliding door to sundeck. Bright cheerful kitchen with eating eating area. 3 bedrms. Full basement features rec./rm., 2-pce. bath, dr-in garage. Secluded back garden. Close to all school levels plus bus and stores.
Only $87,500
DON MESSAGE 477-3715

WATERFRONT
Portage Inlet

Long, low, lovely, ranch-type bungalow 3 bedrooms, den, family room, 3 washrooms, 3 fireplaces, full sundeck. Overlooking bird sanctuary and water. Lots of parking and large 10¼% assumable mortgage, due 1983. MLS. Offers to $135,000.
JIM MASSEY 385-8226

BUY OF THE YEAR

Nearly-new, 3-bedroom, ranch-style, no-step bungalow. Appliances and drapes. Very quick possession. Large $43,000 approx. mortgage at 11½%, due 1983. Out-of-town vendor says sell. Open to offers on only $59,000. Close to schools, parks, transportation. To view this exclusive listing, don't wait too late!
TED KAY 385-4086
JIM MASSEY 385-8226

HIGH QUADRA

An immaculate 1250 sq. ft., 6-room bungalow on a quiet street with views of the Sooke Hills and Olympics. This home features a L/rm with fireplace, kitchen with adjacent eating area and access to a sunny deck, 3 bedrms, full basement with Dr.-in garage. All on a nicely landscaped 60'x166' fully-fenced lot. Asking $89,000. For appointment to view phone:
DON NEWALL 592-1317

UNUSUAL!

That is the only way to describe this home on Christmas Hill. Lots of cedar inside and out, skylights, sunken L/rm., dream kitchen with adjacent family rm., cosy den, delightful conservatory, 3 bedrms, a loft and a wrap-around deck. Asking $165,500 for all of this and much more. The view over the city to Mt. Baker is free. MLS. For more information phone:
DON NEWALL 592-1317

COSY AND AFFORDABLE

2 bedroom, large lot, nice area by parks, on bus route, totally redone inside and out, wxw carpeting, new asphalt driveway, much, much more. Priced for quick sale. $53,500. 381-0993

Century 21 WESTERN HOMES LTD.
1037 Cloverdale 386-3494

GORDON HEAD
Immaculate 4 bedroom home on quiet street. Close to university, schools and shopping. Approx. 1800 sq. ft. of finished living area. Large fenced lot with large sundeck. Extra parking. An excellent family home. Must see to appreciate. $91,500. No agents. 477-4895.

WESTMONT REALTY 1980 LTD. 388-4434

OAK BAY BORDER

By owner. 2 bedrooms on the main. One down. Dining room, fireplace in living room, patio and large 75X120' lot. (Assumable $31,000 mortgage at 11½%). Asking $73,900. 592-6174. No agents please.

COUNTRY COTTAGE IN THE CITY
$45,900

This 1 B.R. home is just right for a starter home. It has a good sized L.R. and kitchen with breakfast nook, 3 PCE bath and another attached room at the back, could be fixed up for guests. All on a large 40x161 ft. lot with large mature Oak trees. To view call SHANE BEFURT 479-0010 or RENITH ROBINSON 477-9292 or 386-6164 CASTLE PROPERTIES LTD.

COUNTRY COTTAGE IN THE CITY
$45,900

This 1 B.R. home is just right for a starter home. It has a good sized L.R. and kitchen with breakfast nook, 3 PCE bath and another attached room at the back, could be fixed up for guests. All on a large 40x161 ft. lot with large mature Oak trees. To view call SHANE BEFURT 479-0010 or RENITH ROBINSON 477-9292 or 386-6164 CASTLE PROPERTIES LTD.

VERY LOW INTEREST
10⅛%

ASSUMABLE MRTG. $45,000
That amounts to over $2500 savings per year, compared to the present interest rate.
1957, 3 bedroom bungalow in mint condition. Full concrete basement with garage. Large lovely lot with flowers, trees, grass, rock garden etc. Close to all conveniences in attractive area. Right in Victoria for top value. Asking $75,900, with 10⅛% assumable mortgage. Will consider small boat on trade for some of down payment. Better call now before its gone. No agents please. 383-0270

SOMETHING SPECIAL
Oak Bay Character Home
$134,500

Located in one of the most desired areas of Greater Victoria, this beautiful residence, situated on fully landscaped extra large lot, provides 3—BRS, separate dining, living room with fireplace, large sunny kitchen, laundry room, 1½—bathrooms, den, and games/rec room plus distant views of Olympics. This home must be seen to be appreciated. Drive by 2960 Henderson Rd. or call the owner for an appointment at 592-6665.

LAKEHILL
3-4 BEDROOMS
Super Mortgage!

Well cared for family home, 3 large bedrooms on main; 1 in full bsmt. Living room, dining room inline for flexible arrangement of furniture. Eating area in kitchen too. Loads of parking. Assumable $43,000 at 10% until April/82. $73,000 firm price. New M.L.S.
DAVE HARDING 477-0344
D. F. HANLEY & ASSOCIATES LTD. 477-7284

LOOK AT THE LOT SIZE
.41 ACRE

Plus a great split-level home, 3 BRs with large LR and DR. Private backyard with space for tennis court. Range, fridge, washer and dryer are included. Call on this one today. $87,900.
GARY PEDDLE
384-8075 Pager 223
HUGH MUNRO
658-5536
Northern Pacific Realty Ltd.
479-1687

LANDSDOWNE—SEARS
BY OWNER
Located on a quiet street, this just 5 year old one-owner home offers 5 bedrooms, 2½ bathrooms, including ensuite, spacious kitchen, with eating area, large living room with used brick fireplace, dining room, large sundeck over double carport. Professionally finished downstairs with separate entrance has large family room with fireplace, laundry room, second full kitchen. Ideal for inlaw suite, etc. Asking price substantially reduced to sell directly to a qualified purchaser is $108,000. To view phone 592-3522

SOUTH OAK BAY

Beautiful Oak Bay character home for sale by owner. Featuring: large living room with fireplace, separate large dining room with leaded glass doors, charming bright kitchen with eating nook overlooking the garden, two nice size bedrooms and bathroom on main, one bedroom down in full basement. Sundeck, patio and beautiful private garden add to the features of this home located at 853 Byng St. $124,900. Phone for appointment to view 598-5855.

BY OWNER
Immaculate two storey Colonial home in prime Gordon Head area. Walking distance to all schools. Over 2100 sq. ft. plus full basement and garage. Four bedrooms, 2½ bathrooms with family and laundry room off kitchen, two fireplaces on main floor with glass enclosures, wall to wall carpet throughout, builtin dishwasher, many other extras. Large private patio and fenced yard. 10¼% mortgage of approx. $50,000 due January 1983. Full price $125,000. For appointment to view call 477-0753.

QUADRA-TOLMIE AREA. Large 2 bedroom home, fireplace, sundeck, dining room, oak floors, plus 1 bedroom in—law suite down. $74,900. 385-2850

COACH HOUSE REALTY LTD. 381-5255

FERNWOOD. ROOMY OLDER home. Potential duplex. Well renovated. $69,500, 10¾% mortgage. By owner. 386-8390.

$43,000
Strata duplex, 3 bedroom, 1½ baths, 716 Danbrook, Colwood. 721-3443

1 SIDE STRATA DUPLEX, EXcellent area in Sooke, clean, bright, modern. Assumble $27,500 mortgage at 11¾%. Asking $41,500. 642-4961

SIDNEY
New three bedroom, no basement, fireplace, thermo windows, clear title. 656-3498 anytime.

$46,900, OFFERS
3-bedrooms, w/w, close to schools and amenities. Open house Saturday and Sunday 1-4pm, 924 Ellery. 478-7990.

1/3 ACRE — SOOKE — 1100 SQ. ft. house. $42,500. John Monkhouse, David Butterfield, Northern Pacific Realty Ltd., 479-1687.

SIDE BY SIDE DUPLEX, 2000 square feet each side. Maplewood Road. 18 years old. $111,000. In-law suites on lower level. For full details, 479-7931

LARGE 3-BEDROOM HOME close to all amenities. Vendor could carry some mortgage to qualifying purchaser. $65,900. 384-4206.

BY OWNER
3-bedroom home in Central Saanich area. $43,000 10¼% assumeable mortgage due November '83. $56,900. 656-6385, 5-7 pm.

3 BEDROOM HOUSE WITH basement. Low interest mortgage. $49,500. Drive-by 894 Dunsmuir Road. Inquire 477-0812.

BY OWNER. GORGE AREA. Large home with in-law suite. Could be 8 bedrooms, 3 bathrooms, full basement. Large lot. $92,500. 598-9430

COUNTRY LIVING IN DEEP Cove. 3 bedrooms, older home on .56 of an acre. Lovely treed property, near school and store. 656-5002.

250 HOUSES FOR SALE

BY OWNER
2 bedroom, no basement, $27,000 assumable mortgage, 12%. Easy care lot, low taxes. Quiet street. $67,000. 385-6047

SIDNEY—$49,500
Very nice 2 bedroom, no basement home, garage workshop. Large backyard. Extensive renovating last 3 years. 656-2344.

11¾% MORTGAGE. OFFERS to $52,980. Two bedroom, no basement. 66'X136' lot. Possession July 1st. No Agents please. 479-2689.

NEW STRATA HOME
3-bedrooms, 3 baths, 3025 Josette (Fifth and Finlayson). $67,900. By builder. Quiet cul-de-sac. 595-0587.

BY OWNER JUBILEE AREA, older 3 bedroom with 4th bedroom in basement. Wall to wall carpets, fireplace. $59,900 (firm). 592-7734.

GORGEOUS SEAVIEWS
Prestigious Rockland area. Victor Leigh home on large secluded lot. $169,900. Courtesy to Realtors. 598-7418.

253 COUNTRY HOMES and PROPERTIES

SIDNEY
2-5 P.M. OPEN HOUSE
Sat. and Sun.
9584 Christine Place

Like new condition. This 3 bedroom home, with a full, undeveloped basement, is located on a cul-de-sac property that is fenced, containing nice lawn, rose bushes, excellent vegetable garden, and a good variety of fruit trees. Exclusive listing at $64,900.00. Yes, there is a carport and sundeck.

Experimental Farm Area
Drive by 8646 Ebor Tce and you'll see a most desirable home that has the living and dining rooms, and large kitchen, taking advantage of the excellent views of the strait and islands. Development on the lower level is professional and tasty. Large sundeck, plus a most spacious cement patio. Asking $112,500.

Nearby on 8533 Moxon Tce. is a solidly built and comfortable older home on nearly an acre, with a good possibility of sub-dividing. There are 3 bedrooms, extra large kitchen, part basement, and front veranda with pleasant water views. Exclusive. Courtesy to all realtors on these desirable properties.

Bill Ratcliffe 656-4517
Gordon Hulme Ltd. 656-1154

P.R. B
P. R. BROWN
AND SONS LTD.
"The People to See"

BRENTWOOD SEAVIEW RANCHER
Ideally located on a quiet circle road in the lovely Brentwood Heights area. This executive rancher is generously proportioned and tastefully decorated. Nestled on a ½ acre of natural trees with views of Brentwood Bay. Featuring 2800 sq. ft. of spacious living area, twin-sealed screened windows.
- —3 large bedrooms
- —sep. den or study.
- —2 complete baths, plus 2-pce.
- —33'x19' living rm., heatilator FP.
- —spacious oak cab kitchen with dishwasher, garb., wall oven and range.
- —W/W carpets throughout.
- —23'x23' rec room with feature old brick wall. Franklin stove.
- —dble attached carport.

Price $139,500
385-3435 AL VICKERS 652-2257

23 ACRES
Saanich Peninsula
MODERN HOME MAGNIFICENT VIEWS
Situated close to Victoria, this property consists of a modern family home with views from the large living room, dining room, bright kitchen and family room. There is a large master bedroom complete with dressing room and ½ bath. Two more bedrooms and bathroom complete the main floor. The lower level is fully developed with large rumpus room, den and additional bedrooms and bathroom. The carport is large, ample room for 2 + cars. There is a HORSE BARN for 6 head and a RIDING RING, and machinery shed. This is a gently sloping property with some trees and orchard. Priced at $450,000. For appointment to view please call Alec Gower 592-2407.

MARGETTS & GOWER
OAK BAY PROPERTIES LTD.
2227 OAK BAY AVE.
592-2407

SUPERB VIEWS AND TOTAL SECLUSION
2 ACRES
PROSPECT LAKE
Situated on a beautifully-treed, 2 acres with magnificent lake and mountain views, with a winding driveway leading to the unique hilltop residence with spacious guest patios and delightful walks. The over 3500 sq. ft. contemporary residence has an old world reception hall, living room with a vaulted and beamed ceiling, stone fireplace and a wall of thermopane glass to capture the outstanding views. Formal dining room with pegged oak floor, and an 18' kitchen with fisher stove, an island oventop, separate breakfast room and custom cabinetry. The family room adjoins the kitchen with oak parquet floor and good views of the wooded hillside. 2 spacious bedrooms and a full bathroom form a separate wing for guests or children, while the large, master bedroom is isolated on the second floor with 5-pce. ensuite and walk-in closet. 21' recreation room with brick fireplace and view balcony. Separate double garage, excellent guest parking. Large vegetable garden. EXCLUSIVE. $197,000.
TED WALFORD
Residence Office Office (24 hrs.)
598-1420 477-1841
BLOCK BROS. REALTY LTD.

CHARMING COUNTRY SETting contains this lovely place with its old granite fireplace under a great teak mantle, solid, wooden walls with great south looking windows, kitchen with its warm brick, and charming garden leading down to the vegetable garden and pony paddock of good grass. All the charm of an English village, lovely garden, beautiful trees, only a few minutes from fishing or from the store, and the guest suite down stairs which opens out through old-fashioned French doors is just charming. It's $95,000 but the owner will carry quite a bit and taxes and living expenses are low. It's on well but is being connected to the main water for you.
Please call DESMOND HOLMES
384-8124 or 478-1227
PEMBERTON, HOLMES LTD.
1000 GOV'T ST.

2 BEDRM. HOME
3 COTTAGES
1.24 ACRES
At $72,900 this is a super buy. Cottages all rented. Spacious main home with sep. double carport, Gazebo, Trees, Shrubs, good garden, close to beach. needs work. Don't hesitate this won't last. Located near beach in Sooke, close to schools.
PAT THERRIEN 642-5138
PADDY MCPEAKE 743-5385
National Trust Co.
(Douglas) 382-8101

253 COUNTRY HOMES and PROPERTIES

Century 21
WESTERN HOMES LTD.
1037 Cloverdale 386-3494

SAANICH
3.2 ACRES
NEW LISTING
New listing, a horse property in the Oldfield Valley. Two storey home offering a large kitchen, living room, dining room, den and laundry facilities on the main floor, three bedrooms up, plus a full basement. Good barns, workshop, small cottage or studio, and an orchard (MLS). Offered at $139,500, call now to view. NEIL R. MACDONALD 386-3494 (24 hrs.).

$88,900
.43 ACRES
CENTRAL SAANICH
A very private subdivision surrounded by farmland. Located on a 125x150 lot, this family home offers open plan living area, two bedrooms on main and one down, T.V. Room, workshop, and lots of parking and garage space. Nice valley views and lots of peace and quiet. (MLS 45850). Call now to view, NEIL R. MACDONALD 386-3494 (24 hrs.)

Lorenzen
REALTY LTD.
50 Bastion Sq. Bus. 383-4151

Seclusion, Sea and Mtn. Views
.63 Ac. — $87,900
1st. time on Market this wooded yet sunny property is ideally located on the peninsula. The 20 yr. old home has a gracious 11.5x14 Entrance Foyer with open stairs to lower floor. A panelled Liv. Rm. with FP., 11x10 Dining Rm and large kitchen all embrace the delightful view. There are 2 spacious bedrooms and roomy 4 pce. bath main fl. A 17.5x13,3 Rec. Rm. with F.P. a separate toilet and basin, bright Utility area, good workshop and furnace area complete the lower floor. There's a winding paved drive and true privacy, the wide property offers growth potential for expansion, apple orchard and good landscaping. To view make appointments through:
Betty Shepherd 388-5464 pgr 704
LORENZEN REALTY LTD.
383-4151

2.43 ACRES
METCHOSIN
HOBBY FARM
HORSE COUNTRY
550 PARRY RD.
(off William Head Rd.)
Immaculate. Owner leaving the area so now is the time to make your move. Consider these features — large, modern family home — 3 bedrooms, super large living room with stone fireplace, large family kitchen and dining room, sewing room. Full developed, high basement with one of the best recreation rooms for billiard table and complete wet bar. All in mint condition — PLUS — a separate rental modern 2-bedroom home to accommodate your mother-in-law or rent for $240.00.
Modern barn 16x32, 2-car garage, plus many extras. City water, all arable land in garden and fields. Fenced and cross-fenced. Much more than you expect — Now reduced to $144,900. MLS. Call SUSAN or JACK BETTS 477-4042, 385-2481.
Swinerton, Stewart Clark, Ltd.
Realty World

24 ACRES
2 HOMES
#1. 7-year-old, 4-level split post and beam with double-attached garage. Shake roof, cedar and brick exterior, fireplace and has 3 bedrooms.
#2. 2-bedroom cottage built on a slab, considerable recent renovations. Extra bonus of considerable timeless value here. Asking $200,000; but will look at reasonable offers. Located 12 miles beyond Sooke. Contact BILL KOZAK at 642-3709 or CASTLE PROPERTIES LTD. 386-6164.

DUPLEX
Zoned Commercial
Situated on a large lot in Sooke. Older up and down duplex includes sauna and Franklin stove. Walk to the village. Asking $79,900. Contact BILL KOZAK at 642-3709 or CASTLE PROPERTIES LTD. 386-6164.

ONE OF A KIND VIEWS
GENTLEMAN'S ESTATE
11.47 ACRES
$335,000
SAANICH PENINSULA QUALITY
3 Year old 4200 sq. ft. home — featuring 4 bedrooms — 4 bathrooms, entertainment size living and dining room, den, rec. rm, family room opening to pool and patio. Garden and Pasture are easily maintained with under ground sprinklers. The 3 stall barn, tack room and outbuilding are in excellent condition. A riding Ring?? Of Course. MLS.
RUTH OR STEVE SALAGA
388-6275 Pager 227 381-2233
OCEAN CITY REALTY LTD.

THE DEER ROAM FREE
For those with an eye to natural beauty and peaceful tranquility. A truly delightful spacious and superbly-crafted, log home on 5.72 quiet acres. Large, bright windows, massive, full wall rock fireplace, pegged oak floors in entertainment-size living and dining rooms, country kitchen with built-in barbeque. Acreage is very pleasant, gently rolling, has large, cleared area for gardening, small outbuildings. $139,000.
DAVE VOGELGESANG
477-1841 388-5464
Office PGR 760
BLOCK BROS. REALTY LTD.

HOBBY FARM
Here's your opportunity to own one of the finest properties on the market today. The land is mainly cleared and fenced — ideal for cattle or horses, barn has 7-ton hay storage. The house is a delightful, 4-BR character home very nicely updated and well insulated. Only minutes away from the new Helmcken Rd. hospital. Try your offer on asking price of $190,000. For more particulars and to view contact John Barton 386-7545 (24 hrs.). Island Homes Realty Ltd.

B.C. LAND
AND INSURANCE AGENCY LTD.

SEAVIEWS
$125,000
This 1.15 acre property has Views of Sts. of Juan de Fuca and Olympic Mountains. 3 bedrms, 3 bathrooms, 2 fireplaces, entertainment size living room, sep. dining rm. Foyer and Mud room. Studio and family rm. Easy to show. Located in Albert Head—only 11 miles from city centre.
478-5588 478-2459

METCHOSIN RETREAT
Three year old four bedroom home on two acres. Nicely situated in the trees with plasant views. Many features. Asking $96,900. Call CHRIS GREIG 386-1296 or PETER VINCENT 383-5578 at CASTLE PROPERTIES LTD. 386-6164.

253 COUNTRY HOMES and PROPERTIES

FAMILY ESTATE
$175,000
1.63 secluded acres, over 4,000 sq. ft. of beautiful country mansion, 3½ miles from Victoria city centre. Emil Izik, 598-8289.
Izik Homes Realty 383-8522

2 ACRES BRENTWOOD
3 bedroom brick and cedar home, family room, separate dining room, 3 baths, 2 fireplaces, family kitchen. 3 stall barn, riding ring, fenced. $135,000. No agents. 652-4103.

PRIVATE METCHOSIN
Secluded 2.1 acres with view, four bedrooms, two baths, dining room, rec room, two fireplaces. Large assumable 10¼% mortgage. $89,900. 478-8628 after 12pm. No agents.

OWNER'S LOSS IS BUYER'S gain. Vendor has left town and is anxious to sell and the price shows it. $56,900. 1800 sq. ft. 1/3 acre — Sooke — MLS. John Monkhouse, David Butterfield, Northern Pacific Realty Ltd., 479-1687.

4-PLEX AT COWICHAN LAKE, not conversion, not waterfront. 2-bedrooms each. Top condition. Owner will carry 75% of $76,000. 479-3911.

1/3 ACRE — SOOKE — 1100 SQ. ft. house. $42,500. John Monkhouse, David Butterfield, Northern Pacific Realty Ltd., 479-1687.

SAANICH PENINSULA PROPERTIES LTD.
2354 Beacon Ave., Sidney
656-4000

DEAN PARK 2½ ACRES, includes older 2 bedroom house. $120,000. 1750 Dean Park Rd. 656-5681.

256 WATERFRONT PROPERTIES

WHITTOME'S MILL BAY OFFICE SHAWNIGAN OFFICE

LUXURY WATERFRONT HOME
8 year old expensive home with 3 bdrms., 3 bathrooms, 2 F.P. sauna, wetbar and various other outstanding features. Superior lake view. Excellent beach with float. 3 car garage. Very secluded location. A hard to find spot. $159,000.
JOHN ETTEMA
743-5573 743-2607

ONCE IN A LIFETIME
The ultimate in waterfront listings. 3.27 acres of good land, large orchard, gorgeous gardens. Foreshore lease with boat house and 126 ft. dock. The home is a 40-ish beauty with many special features. Large garage and separate barn/workshop. $199,500. M146
MARY CARSTON
743-5573 743-5072

WATERFRONT
65'x400' property with 2 homes. One 3 bedroom A-Frame, rented year round. The other is a year-round 2 bedroom A-Frame. Listed at $129,000. Phone Mr. JOHN ETTEMA, 743-2607 res. or 743-5573.

SHAWNIGAN WEST ARM
Delightful and spacious family home on more than ½ acre with 146 ft. of superb waterfront. Your own boat dock and lovely garden including soft fruits and fruit trees will ensure summer pleasure. Meantime be cosy in the super family room (with earth stove), cook up a storm in the large convenient kitchen, do "your own thing" from the den/office and welcome overnight guests (3 large bedrooms) $127,500. M178
MARY CARSTON
743-5573 743-5072

SEA MOUNTAIN VIEWS
From this 1½ year old 3 bedroom split level with easy access to the beach. Views from every room in the home. Tired — well just sit and watch the birds. energetic — walk on the beach or water ski. Sporting mood — go fishing. Hungry — prepare your meal in the well organized kitchen with built in dishwasher and eat it in the sunny dining room which has views in 3 directions. Relax on the large deck or in the sunken living room in front of the magnificent fireplace. Sleepy — bedrooms are larger than average and each has a view. Offers on $134,900 (MLS). Ron Kerfoot 479-1667 or 652-2594. J. H. Whittome & Co. Ltd.

SEMI LAKEFRONT
Country lane atmosphere, yet only moments from town. 1.48 acre treed lot adjacent to Elk Lake (a short walk through parkland to the water). A well constructed and nicely finished home including 3 bedrooms and den, add a fridge and stove, you'll have a basement in-law suite with fireplace, bedroom and separate entry. A large (24'x60') barn or workshop near the rear of the property is an added bonus. M.L.S. $169,900.
Call M. K. Lawson 592-2912
or Pager 2478 388-6275
Park Pacific Inv. 383-4124

NORTH SAANICH NEW HOME
Bright, new, modern 3-BR home designed and built for particular owner and located on a cul-de-sac with almost acre lot and over 185 ft. waterfrontage. Home has almost 2500 sq. ft. finished living area inc. separate DR, family room on main, 20 ft kitchen, four skylights, super insulation and thermal windows, heatilator FP, etc. Property has been landscaped at front with concrete driveway, rock walls, etc. Price $197,500. MLS. See this with Wilfred Davis, 479-1667 or 658-8884.
J. H. Whittome & Co. Ltd.

WATERFRONT ESTATE SUBDIVIDABLE
Approx. 3.5 acres of waterfront in North Saanich with existing 5600 sq. ft. home. The possibility of dividing two one-acre lots off does exist, and this still leaves the existing residence on its own peninsula. For further details and viewing call owners agent.
386-3124 SPENCER LEE 598-0061
SEASPRAY PROPERTIES LTD.

LOVELY ARDMORE
SUPERIOR 100' water frontage with easy access to sandy beach.
SUPERIOR like new 3-4 bedroom home with built-in energy saver.
SUPERIOR rockwork and landscaping on .67 acre secluded lot. Well priced at $239,000.
RUTH CROSLAND
477-0191 595-5677
MABLE BAKER
477-0191 477-6125
Royal Trust

BAMFIELD
Two great waterfront properties on the West Coast.
1. 14¼ acres with moorage $95,000.
2. 4 BR house on ½ acre $82,000.
For more information call Richard Holmes 478-4870, Pemberton, Holmes Ltd., 1000 Gov't St.

SHAWNIGAN LAKE WATERfront lot, good beach on east side, build cabin or year round home. $38,900, by owner. 382-3914.

LANGFORD LAKE. 3 BEDrooms. Best location. $75,000. Will take mobile home as part payment. 478-9819

VICTORIA WATERFRONT PROPERTIES INC.
388-4477

60' WATERFRONT WITH cabin, 1 hour from Victoria. $31,900. 478-1481

256 WATERFRONT PROPERTIES

3 SPECIALS OAK BAY
A completely rebuilt home on Harling Point with easy access to the beach. The home offers separate accommodation for the adult family. Reduced $22,000 to the new low price of $167,900. A GOOD buy.

LOCHSIDE DRIVE
The no basement home built in 1974 offers 3300 sq. ft. on two floors with 3 bedrooms, 3 bathrooms plus den, 4 fireplaces, 2 sundecks and boat house. All rooms are large and extras include Jacuzzi tub, built-in D.W., vacuum and stereo. A well built home in top shape. Asking $195,000.

GORDON HEAD
A large home built in 1976 on 1 acre of prime property looking over Arbutus Cove. The home has many features in a large full basement bungalow style with 2250 sq. ft. on the main. Spectacular views. Asking $325,000.

REMEMBER
IF YOU'RE THINKING OF SELLING THEN CALL THE EXPERIENCED TEAM TO GET THAT SPECIALIZED SERVICE.
FOR MORE INFORMATION CALL
RANDY SMALL
LEE WROBEL
388-6275 — #654; 865
British American Realty Ltd.
385-1431

CORDOVA BAY 5 BEDROOMS
A 5 year old quality residence designed for the active family. Entry is at ground level through an elegant and roomy entrance foyer and thence a central hall arrangement to the spacious living room, separate dining room and large extra-bright kitchen, all fronting on the sea. The master bedroom complex includes a 5 piece ensuite bath and dressing room. Downstairs are the 4th and 5th bedrooms and a 43' rec room with FP, also at ground level and fronting on the sea. A 3rd bath, sauna, workshop and storage areas complete the lower level development. Fully carpeted. Electric heat. Thermopane. Screens where needed. Sundeck and patio on the water side. Attractively landscaped including fruit trees. Lots of parking. An excellent home with easy access to the sandy beach. Offered at $235,000. For private viewing please call:
W. (BILL) REMPLE
658-5794 477-1841
BLOCK BROS. REALTY LTD.

TWO LOTS FOR SALE, Honeymoon Bay Resort. 112-746-6825.

WILLIS PT. WATERFRONT $165,000. 652-2008, 656-6112

258 CONDOMINIUMS

THE ZIEGLERS

Views
A superb 2 bedroom, 2 bathroom site on the 8th floor of this luxury development, featuring views of the Olympics. All appliances remain including washer and dryer. Excellently priced at $122,500.

Only One Left
Thats right, we had two and one's just sold, so we've only got one left at $69,500 — 2 great BR's 1½ baths, excellent layout, with fireplace. All appliances stay. Bonus decorating allowance of $1,500.

New Listing Harbour Rd. Sidney
Super two bedroom, 2 bathroom West Coast contemporary townhouse overlooking Shoal Harbour near All Bay Marina. Excellent 10¾% mortgage due in 1981. Call us today to see this exciting home. $69,000.

THE ZIEGLERS
592-1768, or
384-8075, Pager 310

SEASPRAY
PROPERTIES LTD./REALTOR
595-3151

PRESTIGEOUS SPENCER CASTLE
A spacious luxury suite located in the south east corner of this impressive development with sea and city views from all windows, superbly decorated and in pristine condition, comprising large living room and dining room with private patio off, completely equipped kitchen with citation cabinets. Two large bedrooms, two four-piece baths, in-suite laundry and an abundance of closet and storage space. Double sliding windows throughout. Central hot water heating and domestic hot water. All appliances and drapes are to remain. A large indoor swimming pool, games rooms, saunas, solarium, and several private guest rooms, and beautiful garden areas and some of the features of "THE CASTLE" which is meticulously maintained and preserved.
EXCLUSIVE $115,000
JIM JONES
Off. 381-2233 Res. 479-0804
OCEAN CITY REALTY LTD.

UNIVERSITY
Yes, within walking distance, a very modern, immaculate one bedroom strata-title home. Covered Parking, Sauna, Swirlpool and other amenities. Full Price $35,000. Your own downpayment will be satisfactory if you qualify for 1st mortgage.
EXCLUSIVE:
ALLAN KLENMAN
656-4242
DUNSMUIR PROPERTIES LTD. 388-7868

BY OWNER. 1-BEDROOM condo, in Esquimalt area. Large, sunny, excellent condition, w/w carpet, 4-piece bath, balcony, controlled entrance, underground parking. Building well-maintained, 5 years old. Asking $26,900. Call Linda 384-4128 9-5 or 383-0287 after 5.

JUBILEE AREA $49,500
Very large 1-Bdrm. suite with balcony and storage room. Stove, frig., D.W. & Garb. incl. Rec. room, workshop, secured parking in well located bldg. close to hospital. Attractive mortgage. Davis Realty & Mtge. Corp. 595-2833 or 592-2961.

10¼% MORTGAGE
Sears area, 1 bedroom corner unit, in adult oriented block, LR, DR, kitchen with eating area, patio, games room, work shop, laundry, appliances, $39,950. 479-6134.

ROCKLAND
Bright and sunny, 2-bdrm, 2 full bathrooms, 2 balconies, ensuite, laundry room on Rockland Ave., $74,900. Ralph Keller 385-9741. HENDERSON REALTY LTD.

DRIVE BY
1578 Derby
5 Room Strata Duplex

FOR SALE BY OWNER. 2 BEDroom condo, near University, $44,900. 477-5638

258 CONDOMINIUMS

HOW ARE YOU AT READING SMALLISH PRINT? THIS YOU'LL FIND WORTHWHILE! WE ARE PRIVILEGED TO OFFER FOR SALE A REMARKABLE THREE BEDROOM (OR TWO BEDROOMS & DEN) CONDOMINIUM HOME, LOCATED IN A MODERN STRUCTURE ON ATTRACTIVE, QUIET, CONVENIENT RITHET STREET ONLY A SHORT BLOCK TO THE PARK, SEAFRONT IN JAMES BAY. THIS CONDO HOME HAS TWO 4-PIECE BATHROOMS, MANY MANY CUPBOARDS, EN-SUITE WASHER AND DRYER, EN-SUITE FREEZER SPACE AND EXCEPTIONAL KITCHEN EQUIPMENT INCLUDING TWIN SINKS, GARBURATOR, DISHWASHER, SELF-CLEAN STOVE AND SELF-DEFROST FREEZER/FRIDGE. THE SPACIOUS, IN-LINE D.R. & L.R. OPEN TO AN ATTRACTIVE STONE-FLAGGED GARDEN PATIO. THE MASTER BEDROOM IS LARGE AND HAS A VERY ROOMY WALK-IN CLOSET. PARKING SPACE IS COVERED AND IMMEDIATELY ADJACENT. WHAT IS MORE, THERE IS—IF YOU WISH—A SMALL VEGETABLE GROWING PATCH. THE BUILDING INCLUDES SAUNA, SWIRLPOOL, WORKSHOP, AND BEAUTIFUL BILLIARD-EQUIPPED RECREATION ROOM. AND THE PRICE FOR ALL THIS SPACE AND LUXURY! A REALISTICALLY MODERATE $79,000. EXCLUSIVE VIEWING (AND COURTESY TO OTHER REALTORS) THROUGH DICK BATEY (RES. 592-4607) AT KER AND STEPHENSON LTD. (385-3411).

FAIRFIELD
Prime third floor loction in Fairfield, handy to Victoria General Hospital and Beacon Hill Park. Immaculate, quiet, 4 yr. old, adult, two bedroom condominium home features large living room, twin balconies one off en suite twin-bed sized master bedroom), quality w/w carpet, more than adequate cupboards and storage. Electronic controlled underground parking. Priced below replacement cost at $54,900. Exclusive listing and viewing with Art Bedford 592-2407.

VILLA ROYALE
One bedroom condominium in much sought after area, across from Beacon hill Park. The building amenities and location exceed many higher priced units. Adult oriented, hot water heat, handy to shopping. Priced at $32,000. Call Art Bedford 592-2407.

MARGETTS & GOWER
OAK BAY PROPERTIES LTD.
2227 OAK BAY AVE.
592-2407

PAC-WEST
INTERNATIONAL REAL ESTATE BROKERS INC
388-6161

McKENZIE HOUSE
2 BEDROOM CONDO!
JUST LISTED this 3 yr. old, 2 B.R. condo. is situated on the 4th floor. BRIGHT & SPACIOUS, it features an L-shaped living room-dining room with sliding glass doors to the balcony; kitchen with eating area, stove & fridge and handy pass-thru to living room. 4 pce. bath PLUS a 4 pce. ENSUITE. Laundry room is only 100 ft. down the hall. Price — $51,500. MLS. FOR PRIVATE VIEWING PHONE TERRY EDEN OR SHARLEEN EDEN —388-6161.

JACK MEARS
OAK BAY REALTY LTD.
2194 OAK BAY 598-3321
Where Trust Is
The Basis Of All Business

RENTAL BLUES?
NOW SEE THIS!
Try your down payment on this cozy, one-bedroom condo! Close to shops, transportation, rec. centre and downtown. Sunny patio, extra in-suite storage, drapes, stove, fridge. Covered parking, sauna and swirlpool plus games room. Existing mortgage at 11%, due Nov. 1980 and asking price just $26,900. View by calling MARKIE MUNN at 598-3321.

Member
Relocation Services Canada

BB B ROWN ROS. on LANSHARD
"People Helping People"

2 BEDROOMS
Johnson and Fernwood area. 1200 sq. ft. main floor suite, balcony, 2 full baths, 4 appliances, under-cover parking. Vacant. Asking $48,500 MLS. To view phone:
DON NEWALL 592-1317

ONE BEDROOM
$39,900
Located on the third floor, this one-bedroom unit of approx. 813 sq. ft. must be sold as the owner has bought in Ontario. Now vacant and ready to move into. The D/rm, L/rm and bedrm. all face the balcony. Royal Woods.
JIM McNAUGHT 592-0285
or 385-8771 (anytime)

ACCOUNTANTS (and others)
Here at 630 SEAFORTH is luxurious WATERFRONT "MURB" condominium unit for you to own, and rent, and then down the road it is for your retirement. While it is being managed and rented for you, you benefit from deductions for all expenses, like interest, fees, taxes, plus C.C.A. The 2 balconies of this unit are approx 20' from the water's edge (and at the water's edge the city has built a walkway). You will have a view, looking West and South of the harbor entrance, Straits of Juan de Fuca, and the Olympics mountains and West Bay (all this within approx 1 mile from Victoria City Hall). 3 new appliances, drapes, carpets, 2 bedrooms, two 4 pc bathrooms, spacious living room, kitchen with dinette area, all for $96,000. with $30,000. cash and you assume the existing mtge. Please call Dickie Agencies Ltd. 382-4312 or eves. 477-4662 or 477-7509.

OPEN HOUSE
103-103 GORGE RD. EAST
SUNDAY 1-4:00
Two bedroom ground floor condominium. Large, living room, den and dining room. Two balconies. 12% assumable mtge. to qualified purchaser. This most attractive brick built complex is situated on the Gorge waters. Do come by on Sunday or call Vicki Todd 479-0175 or 592-2407.
MARGETTS & GOWER
OAK BAY PROPERTIES LTD.

NOW IS THE TIME ...
to see this comfortable one bedroom condominium suite. Attractive financing available at 10¾%. Priced at $31,500. For further particulars call
ROB OR SUE FUKUSHIMA
386-3231 598-5245
Block Bros. Realty Ltd.

258 CONDOMINIUMS

Fairfield Find!
WALK TO PARK AND TOWN
$55,900 — EXCL.
OUTSTANDING in every way, this 2-bdrm., 1½-bath CORNER ste. is located in a SMALL, excellently-maintained bldg. in Victoria's most SOUGHT-AFTER condo area. Extremely well-planned layout features EASY-TO-FURNISH living room with sliding doors to private balcony; dining area with some OLYMPIC VIEWS; delightful kitchen with "sunshine" ceiling; loads of STORAGE. Underground SECURED parking. For further details on this EXCLUSIVE listing call:
DONNA FOSS
477-7291 (Bus.) 384-8075 (Res.)
Pgr. 504
D. F. H. REAL ESTATE LTD.

SPENCER CASTLE
All the space of your own home with the advantages of a prestige condominium. This luxury suite is superbly decorated and in immaculate condition. Large living room with off-set dining room, fully-equipped kitchen, two bedrooms, two four-piece bathrooms, in-suite laundry and storage, private balcony. The "Castle" provides large indoor swimming pool, saunas, panelled billiard room and private lodging for guests.
EXCLUSIVE $112,500
LESLEY BARTON
Off. 595-1535 Res. 595-2447
BOORMAN INVESTMENT CO. LTD.

35% SOLD
IN FIRST MONTH
LADY JANE
1120 FAIRFIELD RD.
BUILDER IN ATTENDANCE
DAILY 1-4 P.M.
- ✓ 15 luxury well appointed spacious suites
- ✓ choice of various floor plans
- ✓ extra large sundeck
- ✓ mountain, sea or city views
- ✓ Kitchens have breakfast area

$66,900-$83,900
Trent Developments,
381-6452, 658-1198

OCEAN VILLAGE
OCEANFRONT
Rarely will you find a home in as unique a location as are these fully equipped, luxury apartments, townhouses, and duplexes - 800 to 2500 sq. ft. in size. Country setting a few minutes from downtown Victoria on the Juan De Fuca Straits. Excellent local shopping and related facilities. Steps to the ocean, spectacular views and spacious landscaped grounds. Boating, hiking, golfing, crabs, shrimps, clams, excellent salt and fresh water fishing at your doorstep. Some Firsts at 11% and 12% if you qualify. Cash to handle, $25,000 to $60,000.
David Mahoney - 642-5254
Evenings - 642-5119

WHITTOME'S MILL BAY OFFICE SHAWNIGAN OFFICE
BY DAY OR NIGHT
The view over the bay is fantastic! You must see this desirable condominium to appreciate the value offered for only $32,500. Sundeck runs along spacious bedroom and living room. Conveniently located on the ground floor of attractive building. M239.
VAL STRETCH
743-5573 743-4105

UNIVERSITY
$44,900
2 BDRMS
No, silly, you can't buy the University for $44,900. Besides, it has more than 2 bedrooms. But you can buy, right next door, an immaculate, ground, floor unit complete with all appliances for this realistic price. The complex is superbly maintained (Check the landscaping), complete with full Rec. facilities and within walking distance of all conveniences. You must check this one before you buy. Exclusive 388-5555 (24 Hrs.) Chummy Crabbe 383-2089 (Res.) B.C. Land and Insurance Agency Ltd. 530 Broughton St.

NO NEED TO WAIT
For mortgage rates to come down! We have several 3 bedroom condos with good mortgages at 11½% available to qualified buyers. These 2 storey condos are close to town, have 1½ bathrooms and include wall to wall, washer, dryer, stove fridge and drapes. From $39,900. OPEN every day 2-4 P.M. (except Sunday). See you at #5 - 840 Craigflower. AUDREY WIDEMAN at 598-5945 or office at 598-3321.
JACK MEARS
OAK BAY REALTY LTD.

SEASHELLS SEASHELLS
Beside the seashore at Schooner Cove, Nanoose Bay. Just 20 mins. from Nanaimo ferry. Paradise for fishing. Tie your boat in front of your new 1-bed luxury condominium and look out to sea. Marina and club house next door and slot for boat. F/C F/P. All appliances. Spacious suite. Large assum. mtge. Ask $85,000.

Derek Rayner, R.B. Realty 248-3207 or 752-3249.
Patricia McSween, Montreal Trust, Richmond, 274-7221 or 270-4297.

GARDEN COURTYARD
Gaze out from you 179 sq. ft. balcony over the delightfully landscaped garden and ornamental pool. Enjoy the super facilities including indoor swimming pool, sauna, swirl pool, library, workshop and underground parking. Relax in the spacious 1 bedroom apartment with a separate dining room, kitchen with stove, fridge and dishwasher. All good quality and yours for only $62,900. MLS.
DALE YOUNG
477-0191 388-6275 Pgr. 2561
MURRAY ROTHSCHILD
477-0191 477-9393
Royal Trust

Oak Bay Condominium
$43,000
Close to bus and stores. Unit features living rm, dining area with sliding glass doors to balcony, kitchen with stove and fridge and walk-in closet and storage area. Call
MICHAEL J. KENNAUGH
477-7291 Anytime
D.F.H. REAL ESTATE LTD.

NANAIMO. 2-BEDROOM condo. Assumeable 10¼% mortgage. Appliances, pool, sauna, rec room, and private yard. $35,000. 112-758-3592.

BRIGHT, FRESHLY DECOrated 1 bedroom condominium in central James Bay. Low taxes and assessment. Offers to $30,000. Call 384-1506 to view.

258 CONDOMINIUMS

ROCKLAND TOP FLOOR
A well located two bedroom unit on Rockland near Linden featuring fireplace, 1½ baths and a built-in dishwasher. Assume the existing $38,000 first at 10¼ due Nov. '82 or purchase clear title. Asking $76,900. Call NOW.
RANDY SMALL
LEE WROBEL
388-6275 #654; 865
British American Realty Ltd.
385-1431

GORGE AREA
Hampstead House, 955 Dingley Dell. $46,000 buys an 1117 sq. ft. 2 bedroom fully decorated second floor corner suite in quiet building. A pleasing design features a spacious balcony, ensuite bathroom and walk in closet off master bedroom, and an insuite Laundry/storage room. Close to shopping centre, bus stop and golf course. Nice neighbours in a well run building. Ken Walton (owner) 386-1336 or 595-2366.

BEACON HILL PARK
2 bedroom, 1½ bath condominium in a small 14 unit building across from the park. Fireplace in livingroom, washer and dryer and top line appliances, all thermo windows. Ideal location and priced at $75,000. Call anytime to view.
BERNEIDA TAYLOR
477-0191 382-9485
SHIRLEY MOLBERG
384-8001 478-5327
Royal Trust

CORNER SUITE
Bright spacious 2 BR unit in great area. Master BR, ensuite plus dressing room and extra closets, insuite laundry for your convenience. Kitchen includes range, refrigerator, DR has window. Good assumable mortgage. ASKING $49,500. TO VIEW CALL NOW.
ELEANOR BRAY 592-1130
CONNY YASEY 477-8751
THE PERMANENT 477-0141

CONDOMINIUM ROYAL WOODS
1-bdrm suite with all amenities such as — pool, hydro, sauna, hobby room, workshop, library and tennis courts. Low assessment includes heat and water. $16,000 1st mtge at 10¾% available. A good value at $39,500. MLS 45576.
E. W. PROKOSCH 477-2194
ROY KAISER 477-6813
MONTREAL TRUST 386-2111

Park Location
One of Victoria's finest condominiums directly across from Beacon Hill Park at 906 Southgate. Excellent investment property or future home at $79,900. One bedroom and den. Must see this to appreciate. For appointments, please call:
381-3131 DALE IRWIN 598-5415
REALTY WORLD
MacLeod & Associates

$34,900
2 BEDROOMS
Close to town, and on quiet back corner. The fourth floor suite offers large rooms, good balcony, and only thirteen units in the building (MLS 45536). Call now to view, NEIL R. MACDONALD 386-3494 (24 hrs.)
CENTURY 21 Western Homes Ltd., 1037 Cloverdale Ave., 386-3494 (24 hrs.)

ROYAL WOODS
Large, beautiful, clean, 1-bedroom unit in a convenient and well managed complex. SEPARATE dining room, large kitchen with eating area—includes dishwasher, stove and fridge. TENNIS COURTS, swimming pool, games rooms, workshop, and many extras. Offered at $42,500. Please phone owner at 382-0831.

ROCKLAND
$61,500
Immaculate 2 bedroom condo with 1½ baths. Large bright living room in-line dining room in excellently maintained block. Games room and workshop.
JEAN THORNDYCRAFT
477-9113 382-9191
The Permanent

259 TOWNHOUSES

LUXURY, 3 LEVELS SEA AND CITY VIEWS SWIMMING POOL
One of Victoria's most luxurious townhouses, with superb views of the inner harbour from all rooms and patios. Swimming pool. Tiled reception hall, large living room with fireplace and private view patio for that summer evening cocktail, spacious, formal dining room with bay window, sunken lounge area with fireplace. Spectacular kitchen with view, adjoining washer and dryer, and a separate breakfast room with sunroof. 3 bedrooms on second floor, master 18x17 with full ensuite and walk-in closet. 3 bathrooms in all. 21'x18' family or party room on third floor with vaulted ceiling and large enclosed patio with breathtaking sea and city views. Underground parking with access direct to reception hall. Small but fully fenced and private front garden. EXCLUSIVE. $227,000. Excellent 11% financing.
TED WALFORD
Residence Office Office (24 hrs.)
598-1420 477-1841
BLOCK BROS. REALTY LTD.

REALSPAN
PROPERTIES LTD.
846 BROUGHTON 388-6454

"TOWNHOME"
$79,500 with large mortgage well below current rates. Cul-de-sac with access to Gorge waterway. Modern cedar contemporary design of approximately 1,567 sq. ft. with five appliances, double carport and carefree fenced yard.
BRENT D. EWING
388-6454 (658-5661)

11¾% FINANCING
IMAGINATION AND TASTE
Has been used in fully developing this beautifully finished 2 bedroom and den end unit townhouse. Has professionally finished bright basement, providing a total of 1276 sq. ft. plus laundry and storage. Beatifully woodsey view. Passmore Estates, 565 Crossandra Crescent. Herb Smith 385-6804 or 388-6275 pager 880. Price $48,500.
VIDCO (Lock Box)

DELUXE PEMBERTON TOWNHOUSE
Luxurious three bedroom, three bathroom home in a small one year old complex. Master bedroom is big with adjoining full ensuite that has raised tub, two windows and w/w carpeting. The formal dining room leads onto enclosed patio. Separate eating area in excellent kitchen with laundry off. Kitchen overlooks inside garden fireplace. $122,000. ML.
JEAN THORNDYCRAFT
477-9113 382-9191
The Permanent

ROCKLAND
$4,110.00 REDUCTION
11.5 MORTGAGE
The best location in the prestigious Rockland District — 1680 sq. ft. — Three bedrooms — three bathrooms — L.R. with fireplace — Large D.R. — large deluxe kitchen — Southern and Western exposure — The best buy in Rockland. $114,900.
IAN BOORMAN
Off. 595-1535 Res. 592-3335
BOORMAN INVESTMENT CO. LTD.

259 TOWNHOUSES

ROCKLAND
Three luxury townhouses are now nearing completion adjoining Government House in Victoria. Exclusive Rockland area. Set in an established garden of Rhododendrens, Camellias and Holy, these superb strata houses offer fantastic privacy and quality living with grade level entrances and no steps. Living room with fireplaces, separate dining room, 2 bedrooms, den and laundry room. Brilliantly arrayed for convenient living by architect Rodger Smeeth. Full basements offer more room for further development, should you require more space at a later date the developer will decorate and finish to your taste should you buy now. These homes represent the best of strata and single family living, priced from $159,000 complete.
EXCLUSIVE AGENT: JOHN WEST, ISLAND HOMES REALTY LTD., 386-7545.

PAC-WEST
INTERNATIONAL REAL ESTATE BROKERS INC.
388-6161

INVEST IN YOUR FUTURE
ONLY $34,500!!
JUST LISTED
A super townhouse just a block from the ocean in ESQUIMALT. Bright kitchen with stove, fridge and eating area. In suite laundry, living room, 3 bedrooms plus 4 pce. bath — To view phone GTERRY EDEN or SHARLEEN EDEN at 388-6161.

david burr
LTD.

YOU CAN'T BEAT THIS!

If you are looking for a 2-bedroom townhouse within walking distance to town, with attractive living room, good sized dining area, galley type kitchen and a family room. Stove, fridge, dishwasher, washer and dryer are included. All of this plus an assumable mortgage of approximately $48,500 with an interest rate under 11%. Call me!
$64,900
W. E. (Wil) WILSON 477-4328
david burr ltd. 384-9335

OAK BAY UPLANDS
If you want the best that money can buy you'll want to inquire about the 1600 sq. ft. no-step townhouse that I offer for sale. Quality and luxury is evident throughout this 2 BR, 2 bath and den unit. Call me to see this EXCL offering. $159,500.00
J. DAVID HYSLOP
477-0141 598-5666
THE PERMANENT (24 HRS.)

RETIREMENT SPECIAL
$46,900
One level townhouse in uniquely designed complex so that you are completely private from the neighbours. Separate storeroom can be used aas workshop. Complete with 1174 sq. ft. and 3 bedrooms. Low $15/mth strata fee. 2 week occupancy.
479-3612 KENT DEANS 478-8316
Century 21, Suburban Realty

SIDNEY
10¼% MORTGAGE
Spacious 3-bedroom townhouse with a $28,000, 10¼% mortgage. ASKING $37,250. Try your downpayment.
ART STREIGHT
385-7744 388-6275 PGR. 882
CLIFF SALMOND
385-7744 477-3626
GARDNER REALTY (1979) LTD.

10¼%
104-119 Ladysmith, vacant, 3 bedroom townhouse. Try your offers on $52,500. Owner 479-4601.

263 GARAGES FOR SALE, RENT OR WANTED

WANTED, SECURE GARAGE to lease for 12 months minimum. 388-7488, 381-5038.

265 HOUSES WANTED TO BUY

CALL SERVICE CALL SHANE
If you want your house sold and want efficient, professional and courteous service, call SHANE BEFURT, 479-0010 or 386-6164. CASTLE PROPERTIES LTD.

WANTED
Character home, large or small. Purchasers do not mind redecorating or renovating — price flexible depending on value. Call me if you are thinking of selling.
MARILYN MOORE 382-8015
Ocean City Realty Ltd.
381-2233

MANITOBA COUPLE
Urgently require two or three bedroom home in realy nice area. Up to $110,000.
598-3105 BEN GREIG 381-2233
OCEAN CITY REALTY LTD.

CLIENTS WANTING...
1. Up to $100,000 for 3 bedroom home in good residential area, Cordova Bay, Central Saanich, Gordon Head, etc. 2. Up to $85,000 for 2 or 3 bedroom home in Central Saanich. Our commission 3½%. Call Herb Hodgson 382-3835, Len Thomas 384-9176, Douglas Hawkes Ltd. 384-7128.

DUE TO RECENT LISTINGS of Uplands and waterfront properties which quickly sold, I have many enquiries for comparable homes. One in particular desires private waterfront home in 10 Mile Point. If you wish to sell please call:
GERRIE HUTTON 386-3927
MONTREAL TRUST 386-2111

INVESTOR NEEDS
Two or three-bdrm home suitable for rental. Any reasonable area considered. Maximum $60,000 cash. Call CHRIS GREIG 386-1296 or PETER VINCENT 383-5578. CASTLE PROPERTIES LTD. 386-6164.

DISCRIMINATING PURCHASER
Requires waterfront residence in Oak Bay or 10 Mile Point. Discretion assured.
ROY DUNBAR 592-1650
Ocean City Realty Ltd. 381-2233

CASH PAID
If your house is suitable for rental purposes call my Agents Lee Wrobel and Randy Small. 385-1431. British American Realty Ltd.

CASH CLIENTS
Wish to buy home with 2-3 bedrms. Basement if possible. Phone Victor Wong 592-5454. Byron Price and Assoc. Ltd.

ARRIVING MAY 25. REQUIRE home up to $90,000. Oak Bay, Fairfield or James Bay preferred. Victoria Press, Box 662.

COUPLE NEED SMALL older house anywhere with good size lot. Will decorate. No agents. 381-0391.

265 HOUSES WANTED TO BUY

WANTED
For serious well qualified purchasers — Property with or without home — Metchosin-Charlton Road Granville West Burnside area — Call me if you are thinking of selling — No obligation.
MARILYN MOORE 382-8015
Ocean City Realty Ltd.
381-2233

URGENTLY
2 BEDROOMS
Required for out of town client. Need not be large, but has to be in City, up to $55,000. Please contact:
GRETA 383-4755
Seaspray Properties Ltd.
477-7131

PROFESSIONAL LADY
Urgently requires a comfortable two bedroom home in the Oaklands, Cedar Hill or Maplewood area. Maximum $80,000 cash. Call CHRIS GREIG, 386-1296 or PETER VINCENT, 383-5578. CASTLE PROPERTIES LTD., 386-6164.

ALBERTA TEACHERS
Middle-aged couple, both teachers, require a two-bedrm bungalow, must be in good shape. View Royal, Gorge, Marigold or Esquimalt. Maximum $70,000 cash. Call PETER VINCENT 383-5578 or CHRIS GREIG 386-1296. CASTLE PROPERTIES LTD. 386-6164.

NEEDED FOR OUT-OF-TOWN purchaser — early June — retirement home — 2 BEDRMS — small kitchen, separate Din. Rm., easy-care lot. Shelbourne/Richmond or Carnarvon/Cochrane areas — up to $60,000 cash. Please call: Ed. Jupp — 385-2481. SWINERTON, STEWART CLARK, LTD., REALTY WORLD.

WANTED
No basement Rancher in good shape. 2 bedrms., must have DR. Gordon Head, Lakehill areas. Single lady has immaculate 4 bedrm home 1½ acre property in Central Saanich. Would trade.
DEL BECKNER 477-4994
MONTREAL TRUST 386-2111

268 LISTINGS WANTED

LISTINGS WANTED
I have 2 couples who both desire waterfront properties, preferably on the western side of the Peninsula and priced up to $250,000.
Both need 4 bedrooms with bsmt. and storage facilities.
If you are thinking of selling or know someone who is, please call:
BILL KNOWLES
656-3779
KNOWLES REALTY LTD. 384-8101

CALL SERVICE CALL SHANE
If you want your house sold and want efficient, professional and courteous service, call SHANE BEFURT, 479-0010 or 386-6164. CASTLE PROPERTIES LTD.

A CALL FOR LISTINGS
Have several Alberta and B.C. interior families arriving this month and early June as a result of our excellent REALTY WORLD REFERRAL SERVICE. Please Call: ED JUPP 385-2481 or Res. 386-7884.
Swinerton, Stewart Clark, Ltd.
REALTY WORLD

Listings Wanted
Local buyer requires 2 or 3 bedroom home in a good area. $80,000 to $90,000. Can take early possession. Call:
BRENDA ELLIS
381-3131 479-0335
REALTY WORLD
MacLeod & Associates

ACREAGE!
Acreage needed! #1, a small hobby farm — 2 to 10 acres; #2, a large rolling piece of land, 50 acres and up, not necessarily a working farm. Please call Donna Valikoski at 388-4271 and leave message.
J. H. WHITTOME & CO. LTD.

3½% COMMISSION
to sell your home!
Valuation without obligation
Douglas Hawkes Ltd. 384-7128
Len Thomas (Sr.) 384-9176
Herb Hodgson 382-3835

FOR FULL PROFESSIONAL SERVICE TO ENSURE YOUR BEST MARKET PRICE, PHONE CHRIS GREIG 386-1296 OR PETER VINCENT 383-5578, CASTLE PROPERTIES LTD. 386-6164.

SELLING YOUR HOME? CALL WAYNE WOODS 656-0011 ENJOY THE BENEFITS OF LISTING WITH A NATIONAL COMPANY. CENTURY 21 SUBURBAN 478-8316.

CONDOMINIUMS WANTED
LYNN HOLMES — 386-6762
LANDMARK PROPERTIES

270 EXCHANGE REAL ESTATE

WATERFRONT + POOL ALMOST 1 ACRE
Trade your commercial equity into this 2 yr. old luxury home listed at $239,000. Large pool and entertainment sized sun deck. Super views from all parts of home equipped with 5 baths, housewife's dream kitchen, sauna, etc. 3500 sq. ft. of quality home. For discussion call:
BRUCE BATEMAN 384-2827
THE PERMANENT 477-0141

DUNCAN
Recently renovated 2-bedroom bungalow and large 3-bay garage with pit. Walk to town. Should rent for $450. Vendor will exchange his $10,000 equity for Victoria Revenue property, car, motor home, boat or? Call
GERRY FINNIGAN 388-6258
CEDRIC STEELE REALTY LTD.

LARGE HOUSE + TWO COTTAGES ALL RENTED
On beautiful 2.74 acres. $190,000. with $80,000. equity. Will consider trade on smaller house or Revenue Property. Call Peter Margetts 592-2407.
MARGETTS & GOWER
OAK BAY PROPERTIES LTD.

LOOKING TO TRADE, COMmercial building anywhere for 19 half acre lots on Robinson Lake Subdivision near Courtenay. 388-5113

271 LOTS FOR SALE

13,400 SQ FT SEA VIEW LOT ON Jedora Drive near Butchart Gardens. Fully serviced, offered at $49,500. 652-5722, 479-8531

FOR SALE LOT 22, CON-ADA Rd. Brentwood Bay. 127x55 beautifully treed. $35,000. Phone 382-9281 or 652-3636.

SUNNY 2 ACRES ON Aquarius and Pegasus. Well in and perk test done. $38,500. 386-7563. No agents.

SPARKLING OCEAN VIEWS ½-acre in resident. area, $29,500 658-8687.

LOT IN BEAUTIFUL DEAN Park Estates, #13. Mayne view 477-4441.

SPECTACULAR WATERVIEW lot, Dean Park Estates. Over ½ acre. $58,000. 477-6263

271 LOTS FOR SALE

SUCH A DEAL!

1) 4.28 ACRES — $19,900 (11%)

2) 3 ACRES — $19,500 (Bldrs. terms)

3) 2.21 ACRES — $21,500 (11%)

4) 1 ACRE LOTS (7) — $23,900 (Terms)

LOW DOWN PAYMENTS. EXCL.

GAIL JENKINS
VIDCO
388-4232 478-6458

½ Ac. Building Lot
$28,500
WILLIS PT.

STATEMENT — An investment in land is a secure and profitable investment.
FACTS —
1 In 1967 this property sold for $2,500.
2 Similar properties in the area have recently sold for $31,500
3 Expensive homes in this subdivision.
4 Water, perc tested, Hydro and paved roads.
5 Vendors personal circumstances necessitates this sale.
6 Open to reasonable offers.

AREA — Past Durrance Lake on Willis Pt. Rd. Exclusive. 388-5555 (24 Hrs.) Chummy Crabbe 383-2089 (Res.). B.C. Land Insurance Agency Ltd. 530 Broughton St.

Charman Pacific
Realty Ltd.
608 Broughton Street

LOTS-LOTS-LOTS

City location within two-mile circle, most with excellent views of city and golf course. 14 lots available — use your plans or builder's; will built to suit your needs; ideal location for first class homes. Principals only please (sorry). All details exclusively with:
Jeff Pollitt 385-7263
Paul Bregg 383-9865
385-9765 (24 hrs.)

BROWN BROS on LANSHARD
"People Helping People"

TWO LOTS
$7,900 EACH

Holding properties on Gillies Road in Saanich. One 45'x138' and the other 50'x138'. Owner will look at financing. MLS.
JIM McNAUGHT 592-0285
or 385-8771 (anytime)

Park Pacific

Dean Park Estates

Beautiful treed and ocean view lots. One-third acre and fully serviced. Located in North Saanich near Panorama Leisure Centre. Site office open daily from 10:30 to 4:30. Phone 656-7041 or
Murray Lawson
388-5464 Pager 825
383-4124 anytime
Park Pacific Investments Ltd.

NORTH SAANICH
TREED 1 ACRE LOTS
FEATURING:
12% FINANCING
PAVED ROADS
MUNICIPAL WATER
SIXTY ACRES WILDERNESS PARK
$36,500
For details please call Rick at Douglas Hawkes Ltd.
721-5161 384-7128

42

⅓ acre fully serviced lots in one of Victoria's finest developments priced from $42,000.
Contact Murray Lawson
592-2912
388-5464 ask for Pager 825
or
Park Pacific Inv. 383-4124

BROADMEAD
Visit us at our office-display home,
950 Royal Oak Drive
8:30 A.M.-5:00 P.M. 658-5291
Or Call
JEANNIE DEWHURST
384-8001 (24 hrs.) 658-8980
Royal Trust Co.

MINI STORAGE

Excellent lots available for a much needed Mini Storage operation. Centrally located in the industrial heart of the Western Community. No competition. For information Call:
Gary Davis 384-8075 Pager 234
Michael Newman 652-4105
D.F.H. REAL ESTATE LTD.

BUILDERS

North Saanich, Deep Cove — .33 of an acre, treed lot. Road frontage of 152 ft. Water connection in and paid, access culvert and fill installed for septic field. Short walking distance to seafront. Priced at $49,000. Call Art Bedford 592-2407.
MARGETTS & GOWER
OAK BAY PROPERTIES LTD.

20 ACRES RIVERFRONT

Land is bisected by the Cowichan River and by Riverbottom Road. Approx. 700' on each side of river right at one of the best spots for steelhead on the Island. Price reduced to $49,900.
"THE McGREGORS" 477-3675
Royal Trust 384-8001

LARGE LEVEL LOT SWEEPING WATERVIEW POSSIBLE

Tsaykum Road at Patricia Bay. Good Soil. 101'x134' Approx. Excellent value at $47,500.
"THE McGREGORS" 477-3675
Royal Trust 384-8001

POSSIBLE TEN LOTS

Subdividable flat clear land, surrounded by new homes and all set to subdivide. Brentwood Bay area. Exclusive. Call CHRIS GREIG 386-6164, CASTLE PROPERTIES LTD. or 386-1296 res.

271 LOTS FOR SALE

COACH HOUSE
REALTY LTD. 381-5255

3.5 ACRES

This residentially-zoned property is located in the heart of Sooke Village. Subdivide now or hold while values go up. Creek runs through property. Just listed — $59,900.
Scott Kendrew 381-5255

SAVE MONEY

A little more travel time will buy you 1 of 15 lots available just 12 miles past Sooke. Off Woodhaven Road these lots are serviced with water, hydro and tele. Close to public beach. From $13,500 to $15,500.
MIKE MYERS 478-6349
Pager 388-6275 No. 2764
Block Bros. Realty Ltd. 478-5561

2 FOR 25

Thats right, two lots side by side in Broomhill for only $25,000. All services except sewer. Fill needed for septic field. Vendor will look at all offers even though the list price is very low for such good property.
FRED CRAIG 642-5886
Block Bros. Realty Ltd. 478-5561

½ ACRE LOT
Sub-dividable into 2 lots approx 70x200 each.
OCEAN VIEW
$46,500
Allan Klenman 656-4242
DUNSMUIR PROPERTIES
388-7868

SOUTH OAK BAY LOT

Level 54'x117.5' lot with a small cottage. Easy to build on. Call now, $62,000. Exclusive
DEL BECKNER 477-4994
GRAYDON HOOKER 382-1258
MONTREAL TRUST 386-2111

LOT for MOBILE HOME

Central Langford — sun and trees! See 2636 Millstream and phone
Bruce Davenport 592-0995
GLENGARRY REALTY
479-7138

COUNTRY LIVING

Picturesque 2 acre lot in beautiful Metchosin, only $25,500 or panoramic seaview level lot on power and water. Sooke. Only $34,000. 388-4271 Ruth Lukaitis 477-5306.
J. H. WHITTOME & CO., LTD.

VIEW LOT

85x190, unobstructed view over Saanich Inlet at Willis Point. Full price $22,500. Allan Klenman 388-7868.
DUNSMUIR PROPERTIES LTD.

BEAUTIFUL 5 ACRES, 5 MILE circle. Treed, meadows, pond. $85,000. 479-2150

SERVICED BUILDING LOT corner of Sonria and Jasper. Call 721-3040 after 5pm.

ONE HECTARE, $35,000. EAST Sooke. With water. 642-5053

SHAWNIGAN LAKE

Serviced lot 93 ft x 130 ft. for just $16,500. Anxious vendor will look at offers. Phone for exact location.
CONNIE REYNOLDS 479-0007
Royal Trust 384-8001

WANTED

Cordova Bay. Broadmead area — quiet location. Building lot. Cash Purchaser. Up to $60,000.
GORDON TEWS 477-2732
Ocean City Realty Ltd. 381-2233

METCHOSIN — 10 ACRES
12% FINANCING
WITH $5,000.00 DOWN
FULL PRICE $44,900
Rick at Douglas Hawkes Ltd.
721-5161 384-7128

BUILDING LOT

Only $34,000 buys you one of the last lots in this central location. Level, nice trees. Please phone
Bruce Davenport 592-0995
GLENGARRY REALTY
479-7138

CHOICE BUILDING LOT 75'x100', CENTRAL SAANICH. VIEW OF BRENTWOOD BAY. PRICE $40,000. FOR DETAILS CALL JAMES PARK AT 384-8124 (24 HRS.) or 652-4119 (Res.).
Pemberton, Holmes Ltd.

SOOKE

Several lots priced from $16,900-$19,900. Contact BILL KOZAK at 642-3709 or 386-6164. CASTLE PROPERTIES LTD.

ARDMORE

Two beautifully wooded acre lots. Easy to build on and retain privacy. Asking $34,000 each. 382-5779

BUILDERS

Two 50 Ft. strata lots. Plus $500 month rental. Offers on $87,500. 386-3231 LYLE FRASER 656-6198
Block Bros. Realty Ltd.

SERENE UNOBSTRUCTED view through adjacent park land from over 17,000 sq. ft. of sloping soil in Broadmead. $27,000 assumable at 12¾% with $19,000 cash. 595-5789 6-8pm.

TWO SUNNY WOODED acres, North Saanich, South East exposure, quiet and secluded, good well. $59,000. 112-531-5717.

PRIVATE PARTY WISHES TO purchase lot for quality home. Preferably in Gordon Head or Saanich area. 386-3135, 7am-8am or after 5pm.

BROADMEAD, ½-ACRE LOT on Royal Oak Dr. $45,000. Architecturally designed plan also available. 383-4738, 386-7785 weekends.

10 SCENIC ACRES ONLY minutes from Mill Bay. Good soil. $42,900. For brochure and map, 388-6876.

ONE ACRE FLAT, TREED lot. Road improvements paid. Culvert in, lot surveyed. 658-8741 or 383-2431

273 PROPERTY FOR SALE

WHITTOME'S
MILL BAY OFFICE
SHAWNIGAN OFFICE

LAND IN THE SHAWNIGAN DISTRICT

Treed 1 acre building lot near lake access with drilled well. Across the road from the Jagerhaus in Shawnigan Lake. Only 20,900.

BRIARWOOD — 2 acres in superior subdivision with good homes. Only $25,900. Close to Mill Bay Recreation Centre.

1.76 Acres with sewage disposal system and water. Good land to clean a patch for your horse, cow or goat. 66 ft. of private waterfront across the road, 400 ft. away. Excellent price $24,900.
JOHN ETTEMA
743-5573 743-2607

BACK TO THE LAND
Build your own hobby farm on this 2 acre, wooded property. Great location near Shawnigan Lake, 5 min. walk to good fishing! Grow your own vegetables, cut your own wood. Asking $24,900. Call soon. M233

FARMERS OR INVESTORS
Large wooded acreage near Mill Bay. Good holding property asking $98,500.

LOOKING FOR LAKEVIEW?
But not subdivision? See this lot with tremendous view on quiet road near Shawnigan Village. Asking $15,900 M83

BUILDING LOT
Wooded .99 acre of community water and paved road. Desireable area, close to Lake and new school. Only $23,900.
VAL STRETCH
743-5573 743-4105

274 PROPERTY WANTED

WATERFRONT NEEDED

A sincere request for a waterfront property in the Saanich peninsula area or Sidney. Willis Point or Cordova Bay would also be satisfactory. Large home not necessary. Cash buyer up to $150,000. If you are considering selling your property, please call for a confidential, no obligation interview.
BERNEIDA TAYLOR
382-9485 382-9485
Royal Trust

CASH

Bonified builder developer wants lots and land for subdivision. Quick decision. Phone Kasapi Construction 386-6191 anytime or 592-6081 res.

DO YOU HAVE A BUILDING lot or acreage with seaview or waterfront available for our dream home? Prefer private sale in exclusive area like Uplands, South Oak Bay, Cordova Bay, Gordon Head. 592-8068

WANTED TO RENT PIECE OF property on which to place modular home and large greenhouse. Phone evenings 479-3183.

280 ACREAGE FOR SALE AND WANTED

Ocean Views Spectacular
110 Acres
Subdivision Potential

SOUTH MALAHAT
ONLY 30 MIN. FROM VICTORIA OVERLOOKING SAANICH INLET. TREED, RURAL ZONING $230,000 FOR DETAILS CALL JAMES PARK AT 384-8124 (24 HRS.)
AND
CHOICE 10 ACRES MAJESTIC OCEAN VIEWS $59,900 RURAL ZONING. M. STAPELLS. 384-8124 (24 HRS.).

MALAHAT LOOKOUT

CHOICE 12 ACRES — TREED — CREEK RUNNING THROUGH PROPERTY SOUTH OF SPECTACLE LAKE. MLS.
$59,500
For complete details on "THIS RARE LAND" call MILDRED STAPELLS or JAMES PARK at 384-8124 (24 hrs.).
Pemberton, Holmes Ltd.

RIPE FOR SUBDIVISION

NORTH QUADRA
QUALITY 3 BEDROOM
HOME ON
3.25 Acres
ON SEWER, NEAR BUS
ASKING $340,000
FOR DETAILS CALL
MILDRED STAPELLS OR
JAMES PARK AT
384-8124 (24 HRS)
OR 652-4119
PEMBERTON, HOLMES LTD.
1000 Gov't St.

Large Building Lot With Valley Views

Looking for a place to build your dream home? This 5 acres of treed privacy may be just for you! Located just 15 minutes from City Hall on the Saanich Peninsula. The drive-way and building site are already roughed-in. $58,500. Call now for a private viewing.
Linda Schaumleffel
381-3131 386-0403

Goats, Sheep
And Horses
$81,900

Would love this delightful 5.85 acre property near Camosun Interurban Campus. So would the owner — a dandy treed building site overlooks your fenced and cross-fenced mini-farm. For information and appointment for a private viewing, call:
381-3131 Robin Estlin 384-5464
Pgr. 528
REALTY WORLD
MacLeod and Associates

ALL STAR REALTY LTD.

ELK LAKE

New five acre plus subdivision. View property with access to lake. From $115,000. To view or for more information call:
BRIAN WALLACE
Res. 479-7286 Off. 386-1255

4.89 ACRES OVERLOOKING ELK LAKE

A one of a kind parcel bordering on the pump house road and backing on to Forest Hill Road at the top. Fully treed property with beautiful views of the lake. Cannot be subdivided. Excellent value at $145,000.
CLIFF SALMOND
385-7744 477-3626
GARDENER REALTY
(1979) LTD.

5 ACRES DEEP COVE

Unique parcel fronting on West Saanich Road. Beautiful treed building site and holding property. Excellent buy at $75,000. MLS.
Jack Kennish 479-2166
Victoria Realty Ltd. 386-3585

HORSE COUNTRY 2 ACRES

Cleared, grassy, fenced, vendor will look at terms.
F.P. $27,500.
MARJ THOMPSON
477-0141 658-5584
THE PERMANENT

10-13 Acre Lots

Exclusive lots with sea, valley, and mountain views, between Mt. Newton Cross Road and John Dean Park. Asking $90,000-$170,000. For prospectus, phone AXEL PETERSEN, CASTLE PROPERTIES LTD. 386-6164 anytime.

4-10 ACRE LOTS

Happy Valley on Neild Rd. Lots A & F — $46,900. Lots G & H — $49,900. For further information call;
BUS. 477-7284 RES. 477-6275
BRYON JEEVES
D. F. HANLEY & ASSOCIATES LTD.

RURAL & QUIET

Mountain views from this 5 acre treed, gently sloping lot. Two road frontages. Asking $29,000. Call W. LATIMER 477-7121 or 656-2355. A.E. LEPAGE WESTERN LTD.

PENINSULA, 22½ ACRES-½ mile waterfront-sheltered anchorage. Torquart Bay, Barclay Sound. One half million board feet cedar and hemlock, abundant sea food. Private sale. $75,000. 383-2827

10 SCENIC ACRES ONLY minutes from Mill Bay. Good soil. $42,900. For brochure and map, 388-6876.

60 ACRES WITHIN MINUTES of Victoria. View property, streams. $180,000 or offer. 4015 Sooke Rd. 478-4717

FOR SALE OR TRADE 32 acres in North Saanich. Phone 592-6579.

CENTRAL SAANICH 4½ acres for sale, 1—acre cleared. $79,500. 598-2837.

280 ACREAGE FOR SALE AND WANTED

W. BURNSIDE AREA

2½ acres, farm zoned, mostly fenced, perc tested, drilled well. Ideal for hobby farm. Sunny exposure. Asking $48,900. Terms arranged. ML.
FRANK BOUSFIELD 382-4968
RUSS FITZSIMMONS 477-2412
the Permanent 382-9191

SUBDIVISION

150 acres, 20 mins from Victoria. Financing available on asking price of $300,000.
FRANK SALE ANYTIME
the Permanent 382-9191

10 ACRES TIMBERED

On good road in Sooke area. Build your country dream home here, or excellent holding with possibility of further subdivision. Power to property. Well required. $35,000 MLS. GEORGE WALL, 386-2955 or 477-0548. CENTURY 21 Mayfair Realty Ltd.

HIGHLANDS, 2.28 ACRES. $43,000. 478-2783.

285 UP ISLAND PROPERTIES

LAKEFRONT ESTATE

This property near Duncan will provide a life style seldom found in other homes in the area, the grounds consist of 3½ acres of lush grass, gardens, orchard and parklike trees to open 350 feet of beautiful lakefrontage. All planned to accommodate an active family. The home features an inside swimming pool, sauna and shower. 4 Large bedrooms, 3 bathrooms, lovely living room with a beautiful white stone fireplace, separate dining room, extra large family room and office, room for your pool table etc. Almost 4500 sq. ft. of excellent living. Part basement, Spanish decor, a long low Rancher. Dock for your boat or plane. Offered now for $225,000. I urge you to call for an appointment to see this FINE HOME. Call Woodie Mott, 479-9467, Victoria Realty Ltd., 386-3585.

Tall Trees

Retreat to where the trees are tall and the air is clear. Located in the Cobble Hill area close to Shawnigan Lake. Over 2 acres plus large ranch style home with 4 bedrooms, 3 baths. Large spacious rooms. Wrap around sundecks, orchard and many more features. Priced to sell $110,000. For private viewing, call:
381-3131 Brenda Ellis 479-0335

Mobile Home Land
.46 Acre

Level cleared lot ready to move your home to. Quiet area on Castley Road, Duncan. Financing available. $15,000.
381-3131 Brenda Ellis 479-0335
REALTY WORLD
MacLeod & Associates

SHAWNIGAN LAKE MINI-RANCHER

It's all here! Room to breathe, summer and winter activities, and a spacious 2100 sq. ft. ranch-style home. Situated on 2.3 acres this modern, no-bsmt home offers 4 BR, 1½ baths and a large family room with FP and sliding glass doors leading to 18'x36' SWIMMING POOL and patio area. Excellently located for family fun just a block or so from recreation centre (skating, curling, etc.) and only minutes from fresh and salt water fishing. Priced at only $89,900. Call me now for appointment to view this fine property.
PATRICIA KING
383-1179 477-1841
BLOCK BROS. REALTY LTD.

109 ACRES OF DREAMLAND

3/4 mile of riverfront — a mansion to live in plus cottage and barn. ONLY $225,000 for quick sale.

FISHING HIDEAWAY

6 acres with 600' waterfront — foreshore rights — cabin and trailer — subdividable — only $79,500.

TO VIEW CALL CHARLOTTE WILLIS, RES.: 339-4136, OFFICE: 334-3124, NANAIMO REALTY (NORTH) LTD., 576 England Ave., Courtenay, B.C. V9N 5M7.

OPEN HOUSE
SUNDAY 1:30-4:30
"FAIRBRIDGE ESTATES"

4741 Koksilah Road — 2½ miles south of Duncan.
2 storey, superbly constructed, character home. Situated on .58 of parklike grounds. Open for your inspection and offers are invited on the asking price of $99,500. Also lots from $18,000 to $25,000.
JACK WITHAAR 388-6275
#2606/478-5208
Royal Trust 384-8001

SHAWNIGAN LAKE
2 PROPERTIES
— Beautifully treed, ½ acre (3 lots), contemporary post and beam cottage. Fully wired and insulated. $34,900.
— Treed building lot 100x160. Registered easement to lake for water. $15,000.
Excellent access to lake for boat launching and swimming. West side of lake on Millicent Rd. Owner on property Saturday and Sunday or call 385-7891

WATERFRONT

Glorious views, immaculate 3 bedrm., 2 bath home and oysters on your own beach. Walking distance to town. Mortgage at 10¼%. Chemainus. Asking $89,500.
GLADYS THOMAS Res. 595-2526 or Off. 382-8101.
National Trust (Douglas)

COBBLE HILL
Here is a 4 bedroom family home on over 4 treed acres in a secluded area that is close to all conveniences. This property can be subdivided into two 2 acre parcels. The owner has other interests and is anxious to sell. Priced at $75,000. For details contact Walt Hearn, 112-748-8186 or 743-2479 MLS

Cliff Nevedli Ent. Ltd., Box 580, Qualicum Beach, B.C. invites you to come to Qualicum and view his retirement homes. Homes for the energy conscious under construction now.

2½ ACRE — TREED LOT
3-Bedroom stucco home, full basement, 2 bathrooms, oil furnace, asking $59,500. Located approx. 1½ miles North of Mill Bay on Nightingale Rd. Douglas Hawkes Ltd., 384-7128, Herb Hodgson 382-3835 or Len Thomas 384-9176.

VERY ATTRACTIVE 4 BEDroom, 2 storey home in Duncan on ½ acre lot and city water, it's completely private yet close to everything. House is 3100 sq. ft. including large sundeck and veranda. In immaculate condition. Separate workshop. 112-748-8537.

INDOOR POOL
3000 square foot Cape Cod home on 2 acres in Duncan, with 15 GPM well. Features 4 bedrooms, 2½ baths, living room, dining room, kitchen, family room with wood stove, guest cottage, double carport and large storage. Clear title. $126,000. 112-746-6839

SHAWNIGAN LAKE COUNtry Club, Box 115 lot, level, lightly treed, watermains. Lakeside of Renfrew Road. Country club privileges, ideal for retirement home. Call owner 656-2427. $14,500.

10 SCENIC ACRES ONLY minutes from Mill Bay. Good soil. $42,900. For brochure and map, 388-6876.

285 UP ISLAND PROPERTIES

WHITTOME'S
MILL BAY OFFICE
SHAWNIGAN OFFICE

BUYING ON A BUDGET

Here's the bargain you've been looking for. 2 bedroom double wide. Immaculate condition. Includes stove (self-cleaning) fridge, washer, dryer, drapes. All for $23,900. firm. Duncan area.
PAT SIDENIUS
743-5311 743-5678

EARLY OCCUPANCY

Solid comfort in this large cedar full basement home. 3 full baths, hobby room and workshop Shawnigan location — close to lake, golf course and beach hotel amenities. Asking $70,000.00 M125
VAL STRETCH
743-5573 743-4105

SIDE BY SIDE DUPLEX

On approx. 4 acres of parklike land. 390' highway frontage. Presently rented for $700 per month. Cobble Hill area. $89,000.
PAT SIDENIUS
743-5311 743-5678

BRIARWOOD IS BEAUTIFUL

Let me show you this 3.9 acres with A-Frame home, 3 bedrooms and wood burning stove. Workshop, barn, playhouse and mobile hook-up for your summer guests. 4 ponds, year round creek, lovely trees and good soil. $86,500. M216
MARY CARSTON
743-5573 743-5072

FOR THE DISCRIMINATING BUYER

Heavy shakes, beautiful cedar, and unusual masonry make this an elegant home. Wide halls, large rooms, 3 bedrooms, 2½ baths, 2 fireplaces, family room and large garage. The setting is a beautiful woodsy one acre in Mill Bay. To view please call.
MARY CARSTON
743-5573 743-5072

EXCEPTIONAL— MILL BAY

Views unlimited over the Bay from this spacious and classic home. 1400 sq. ft. full basement with recreation space. Superbly landscaped .62 acre lot. Combination wood/oil furnace is an asset for the thrifty. $83,500.

ATTRACTIVE HOME IN THE SHAWNIGAN VILLAGE

Within walking distance from all conveniences. Well built by experienced homebuilder. 2 bedrooms plus space for 2 more in the basement. Bay window. Electric hot air furnace Listed at $57,000. Call JOHN ETTEMA for an appointment. House is rented at the moment. 743-2607 Res. 743-5573 office.

IMMACULATE MOBILE

on parklike .4 acre. Added sundeck, cement driveway, carport and covered wood storage. Minute's walk to Shawnigan Lake. Price to include stove, fridge, washer and drapes. Hurry!! Don't miss out on this excellent buy. $46,900. M241
PAT SIDENIUS
743-5311 743-5678

MORE THAN YOU'D EXPECT

You need to look at this attractive three bedroom cedar home. Very, very close to Shawnigan Lake. Full basement (needs somefinishing) Two fireplaces (One is a wood stove) plus much much more. Priced for a very fast sale. Shawnigan Beach Estates. $55,900. M240
PAT SIDENIUS
743-5311 743-5678

KICK THE HABIT OF DULL LIVING— SEAVIEW

Just wait till you feast your eyes on the exciting interior of this very sharp and lovely 4 bedroom three bathroom home. Counter top Jenn-air range, many fruit trees and MUCH MUCH more. Mill Bay $96,900. M225
PAT SIDENIUS
743-5311 743-5678

ENJOY THE VIEW

of Shawnigan Lake. PLUS your own waterfront. Older house needs T.L.C. — but what a place to start. $56,500.
PAT SIDENIUS
743-5311 743-5678

THINK SPRING! THINK SHAWNIGAN!

Large beautiful cedar home — Shawnigan Beach Estates. Could be used an an in-law duplex. $79,000.
PAT SIDENIUS
743-5311 743-5678

GET AWAY FROM IT ALL — THE BUSH —

Approx. 5½ acres with a four year old full basement three bedroom home. Approx. two acres cleared for farm use. Shawnigan area. $72,900. M235
PAT SIDENIUS
743-5311 743-5678

COBBLE HILL

1.56 Acres of level, treed land surrounded by other small high class residential acreages. In quiet country location. Near the Villages of Shawnigan, Mill Bay and Cobble Hill. Impressive 4 bdrm. home with living room, dining room, study, family room and bathroom on main floor. All bedrooms and 2 more bathrooms upstars. Full basement. Large 2 car garage. No traffic by your door. A very desirable property, listed at $95,000. M205
PAT SIDENIUS
743-5311 743-5678

MILL BAY EXECUTIVE

Super natural 3 bdrms. (2 have lofts!) 3 baths plus Sauna. 2 F.P. Dream kitchen with oodles of cabinets, built-in dishwasher and range as well as huge pantry. Gorgeous combination of West Coast Cedar and Chalet styling. Daylight basement is tastefully finished. On a beatifully landscaped ¾ acre lot. Asing $95,500. M226
VAL STRETCH
743-5573 743-4105

DISTINCTIVELY MODERN

Mill Bay residence with very classy distant view of Mt. Baker and Satellite Channel. Two semi-circular rock firepaces enhance the elegant winding staircase of this spacious contemporary home. The 1.98 acres is about ½ treed and completely fenced and cross fenced. Now set up for horses with an 18'x24' barn and paddock. Call anytime for more info on this very special home offered at $135,000.
VAL STRETCH
743-5573 743-4105

LOTS OF CHARACTER

This solid home on large lot in Mill Bay has been nicely updated on the interior. High bright basement with 3rd. bdrm. and rec. room. Separate bldg. has been used for office and studio. Small barn for your goat or chickens. $58,900.
VAL STRETCH
743-5573 743-4105

WATERFRONT

Shawigan Lake .67 acre with 100' sandy beach. Small cottage and wharf for your boat. Excellent possibilities and great for summer fun. Try an offer, asking $79,900. Gerd Schmidt, 478-6875. Sooke Realty Ltd., 642-5426

MILL BAY
5 ACRES — CLEARED
$31,500
Piped water — Paved roads
11% FINANCING
Rick at Douglas Hawkes Ltd.
721-5161 384-7128

MILL BAY, NEW 3 BEDROOM Rancher, quality wood finish inside and out. Shake roof, 6" walls, thermopayne, extra insulation, warm sunny exposure, 1 acre treed, cul—de—sac, $81,900. By Owner 112-743-5366 or 748-0555.

285 UP ISLAND PROPERTIES

SHAWNIGAN LAKE — TWO acres on Briarwood Circle near the Mill Bay Recreation Centre. For details and map of site priced at $25,900. (ML 45709). Please contact
NEIL RAWNSLEY 595-1507
MONTREAL TRUST 656-3924

YOUBOU, THREE BEDROOM older home, $23,900 or rent for $300 per month. 658-5743 evenings, 595-6133 days

BEAUTIFUL EXECUTIVE Estate, 4 acres, 1280 Campbell, Cobble Hill. $99,500. 112-743-5487.

SERVICE LOT, SUITABLE for house or trailer, Nanoose Bay. $10,900. 478-3425.

290 FARMS FOR SALE AND WANTED

EXCELLENT FARMLAND
ML 45231

Approx. 35 acres, 4-bedrm, full bsmt home. Double carport. Large sundeck. Land is level and fenced and cross fenced. Ample water supply (City water and water rights at DeManiel and Cottrell Creeks). Above ground pool is negotiable, also some farm machinery. This acreage is one of the best in Sooke. Close to schools and shopping. Must be sold. At today's prices, $185,000 is a bargain. To view, please call:
BILL LEWIS
Res. 478-5818 or Off. 382-8101
National Trust Co. (Douglas)

WANTED TO RENT PIECE OF property on which to place modular home and large greenhouse. Phone evenings 479-3183.

SPELL
IT
OUT

When you have something to sell, the easiest way to find a buyer is to spell it out in print! You do that by placing a low-cost Classified Ad in the newspaper, telling our readers what you have to sell. We'll help you. Give us a call today at 386-2121.

293 GULF ISLAND PROPERTIES

Where The Grass Is Always Green

HORNBY ISLAND
(hourly ferry)
1. Retirement home — 2 bedrooms — nice garden — panoramic oceanview. $42,500.
2. 10 acres with sweeping oceanview SE — close to sand beach. Power and water. $79,500, $30,000 dn. Bal. 13%.
3. 10x50' Trailer on ½ acre. Power and water. $17,900.

DENMAN ISLAND
(hourly ferry)
1. Alpine home on beautifully landscaped acre. Stone's throw from good moorage. Plus workshop. $59,500.
2. ½ acre waterfront. Well treed. SW exposure. Power and piped water. $29,500.
3. Acre of garden ground across road from waterfront. Treed. Piped water and power. $16,900.

Phone collect anytime
(604) 335-2475
TEMPLE SINCLAIR or
TJ SINCLAIR
ISLANDS BRANCH,
NANAIMO REALTY CO. LTD.,
HORNBY ISLAND, B.C.
V0R 1Z0

Salt Spring Island
163 Acres

1400 ft. of waterfront facing west on Sansum Narrows. Great location for fishing and for those who prefer complete privacy and seclusion. Priced at only $95,000 and open to offers. For further details please call:
ALAN WESTGATE 656-3423
MONTREAL TRUST 386-2111

North Pender Lot

Large building lot with water and power. Located on Port Road, 1½ miles to Otter Bay ferry, close to lakes.
381-3131 Brenda Ellis 479-0335
REALTY WORLD
MacLeod & Associates

BEAUTIFUL DENMAN ISLAND OVER ½ ACRE

Just 10-min. ferry trip from V.I. Cabin. Well, Hydro available. Full price $15,900. Dick James, 592-2139 or 385-2481.
Swinerton, Stewart Clark, Ltd.
REALTY WORLD

SALT SPRING

½ acre lot with panoramic view of Gulf Is. and Olympic Mountains. Good building site with trees on hydro, paved road and water. $26,750.
RALPH KELLER 385-9741
Henderson Realty Ltd.

OWN YOUR OWN ISLAND
38 acres of privacy in the Gulf Islands. Natural harbour, well treed, shell fish galore. Excellent fishing nearby. For information call 658-8366.

EXCLUSIVE 10 ACRE PARCEL of land in tranquil setting on Salt Spring Island, building site with lake view, potential pond, southern exposure, close to Ganges. $48,500. 112-537-9858.

MAYNE ISLAND
37 acre spectacular view property, 600' hill top overlooks Saturna, Pender, Salt Spring. Subdividable into 2 parcels. $74,000. Phone 652-2707 evenings.

HOTEL, SALT SPRING ISland. Ocean across road. Good revenue, almost 6 acres. Lots of potential to expand. $150,000. Box 911, Ganges, B.C.

HORNBY ISLAND
Beautifully treed ½ acre lot in the Sandpiper subdivision. $7900. 652-4977.

HORNBY ISLAND, 10 ACRES, farmland, paved road plus hydro, walk to beach. Phone 386-9154.

½—ACRE WATERFRONT Buck Lake, Pender Island. Phone: 477-2885.

294 MAINLAND AND OUT OF PROVINCE PROPERTIES

TEN ACRES
$25,900

Lund, B.C. near Powell River. Two, five acre parcels in a community property agreement. Good soil, 2 miles to town, 2 miles to the straits.
David C. Butterfield
Northern Pacific Realty Ltd.
479-1687

Deaths and funerals

305 DEATHS and FUNERALS

AINEY — Suddenly, on May 4, 1980, Leonard, beloved husband of Ona Ainey of Victoria, in his 50th year. Survived also by two sons and daughters-in-law, Jim and Lois (Sidney) and Brett, at home; two daughters, Cindy and Dale, Victoria; four grandchildren; four brothers and four sisters.

Memorial service Monday, May 12, at 11:00 a.m. in the Chapel of First Memorial Services, 4725 Falaise Drive. Padre Tony Roberts officiating. In lieu of flowers donations to the B.C. Heart Fund would be appreciated. Arrangements through the Memorial Society of B.C. and First Memorial Services.

BELT — On May 8, 1980, Mary Ann Belt of Victoria and formerly a long time resident of Winnipeg and Edmonton. Aged 104 years. She leaves a daughter and son-in-law, Kathleen and Harvey Grey of 1830 Fern Street; daughter-in-law, Franke Belt, Mississauga, Ontario; two sisters, Margaret Pace and Mildred Moffatt in Winnipeg and many nieces and nephews.

Memorial service Tuesday, May 13, 1980 at 4:00 p.m. in St. Barnabas Anglican Church, Belmont and Begbie Streets. Fr. D. Chassels officiating. Cremation. Flowers gratefully declined. For those so desiring donations to the charity of your choice would be appreciated. Arrangements through the Memorial Society of B.C. and First Memorial Services.

BURBANK — Edith Alice, of Shirley District near Sooke, B.C., suddenly, at Victoria General Hospital, on May 8, 1980 in her 66th year. Survived by her loving husband, Sherman; one son, Jim, Calgary, Alberta; also three sisters, Gertrude, Mildred and Dorothy, one niece, Judith Ann.

Private cremation. Flowers gratefully declined. Arrangements through the Memorial Society of B.C. and First Memorial Services.

CONWAY — On May 9, 1980, in Victoria, B.C., Ruby Elizabeth Conway, aged 72 years, a native daughter of Victoria. Predeceased by her husband, George, in 1972. She is survived by one daughter, Mrs. B. (Lorraine) Sedgman of Victoria; one grandson, Stuart, and granddaughter, Luanne; three sisters, Mrs. R. (Isabel) Pearce, Mrs. R. (Thelma) Rusk and Mrs. Georgina Anderson; one brother, Wellesley Isbister, all of Victoria; several nieces and nephews.

Funeral service in McCall Bros. FLORAL CHAPEL, Johnson at Vancouver Streets, on Tuesday, May 13, at 1:00 p.m. Interment at Hatley Memorial Gardens.

HANWELL — Frank E. of Victoria, B.C., formerly of Brandon, Manitoba, on May 5, 1980. Aged 85 years. Predeceased by his wife, Nell in 1971; his son, James Richard in 1963. Survived by many loving relatives and friends. "POP" Hanwell was a chef at the Colwood Country Club for many years.

Private cremation. Flowers gratefully declined. Arrangements through the Memorial Society of B.C. and First Memorial Services.

KENDALL — In Victoria, B.C. on May 7, 1980, Mrs. Colleen Barbara Kendall, aged 53 years, born in Victoria, B.C., lately of Shawnigan Lake, B.C. She leaves her loving daughter, Donna Jacob and sons, Greg, Chris and Art, all of the Victoria area; two grandchildren; mother, Mrs. Gladys Hampton, Victoria, B.C.; and good friend, Muzz Scotney.

Service in the Sands Mortuary Limited, "Memorial Chapel of Chimes," 1803 Quadra Street, Victoria, B.C., on Monday, May 12, 1980, at 1:00 p.m. Tony Roberts officiating. Cremation. Flowers gratefully declined. Those so desiring may make contributions for at T.P.N. Machine c/o Colleen Kendall Fund, Victoria General Hospital, 841 Fairfield Street, Victoria, B.C. V8V 3B6.
SANDS — VICTORIA

MORRIS — Suddenly on May 9, 1980, at the residence, 2754 Forbes Street, Robert Dingwall Morris, aged 61 years, born in Ladysmith, B.C. He is survived by two sisters, Mrs. W. (Anna) Tabor and Mrs. W. (Catherine) Lambert and one brother, James, all of Victoria; three nieces. He was a member of Oaklands Chapel for many years.

A private service in the FAMILY CHAPEL of McCall Bros. with Mr. J. W. Robertson officiating. Interment at Colwood Burial Park. (Flowers gratefully declined. Friends, if desired, may donate Gideon Bibles — phone McCall's, 385-4465.)

PETCH — On May 8, 1980 at Royal Jubilee Hospital, Mrs. Florence Eva Petch, aged 81 years, late of 211 Obed Avenue. Predeceased by her husband, Ernest in 1946, she is survived by one son, E. Raymond Petch, of Calgary; two brothers, Jack Payne, Goldstream, William Payne, Victoria; one sister, Mrs. Petrel Macdonald; two grandsons, John and Randy Mair, all of Victoria; three granddaughters, Lynda, Valerie, and Jacqueline Petch of Calgary and one great-granddaughter, Laura Mair, of Victoria.

Memorial services will be held at 1:30 p.m. Monday, May 12, 1980 in Haywards Thomson & Irving Funeral Chapel, 1625 Quadra Street. Services will be conducted under the auspices of the Christian Science Church. Flowers gratefully declined.

The Lord is my
Shepherd

I shall not want

He maketh me to lie
down in green
pastures

He restoreth my soul

He leadeth me in the path
of righteousness for
his name sake

Yea though I walk
through the valley of
the shadow of death

I will fear no evil

For thou art with me,
thy rod and thy staff
they comfort me

Thou preparest a table
before me in the
presence of mine
enemies

Thou anointest my head
with oil

My cup runneth over

Surely goodness and
mercy shall follow
me all the days of my
life and I will dwell in
the House of the Lord
forever.

308 CARDS OF THANKS

WE WISH TO THANK OUR relatives, friends and neighbours for their sympathy and acts of kindness during our recent loss of our husband, father, grandfather and greatgrandfather, Matthew Brown, and to those who donated to the Cancer Clinic Fund. Special thanks to Dr. K. Chan, Dr. M. Ross and Dr. W.W. Kendrick, Royal Jubilee Hospital staff on Royal 2, West 3, South 4 and Cancer Clinic. Pallbearers M. Lund, D. Cameron, D. Willoughby, D. Jack, D. Oswell and T. Wilson. Minister Rev. Bruce Molloy, Soloist Larry Lamoureux, and Bert Longhurst of McCalls.
Agnes (Nan) May, Wally, James & Diane.

WE WISH TO TAKE THIS OPportunity to thank our relatives, friends and neighbours for their sympathy and acts of kindness for the beautiful flowers, cards, donations to the Heart Fund and Cancer Clinic during the recent loss of our beloved husband and father Alan Gordon Oves. A very special thanks to Drs. J. Stockdill, S.P. Kenning and the wonderful nurses of 3rd South Royal Jubilee Hospital. Rev. A. Calder & McCall Bros. Funeral Directors.

WE WISH TO EXTEND OUR gratitude and sincere thanks to our relatives, friends and neighbours for their expressions of kindness, sympathy, donations and flowers, in the loss of our beloved mother. We also wish to thank Dr. T.A.M. Peet and the staff of Royal Jubilee Hospital.
Edna Gawley and Phyllis Stanley and families.

God in his wisdom
has recalled

The boon
his love had given

And though the body
slumbers here

The soul
is safe in heaven.

309 IN MEMORIAM

OWENS — In loving memory of William Owen, passed into the Lord's care, May 10, 1979.

I needed the quiet, so He drew me aside,
Into the shadows where we could confide;
Away from the hustle where all the day long
I hurried and worried when active and strong.
I needed the quiet, though at first I rebelled,
But gently, so gently my cross he upheld,
And whispered so sweetly of spiritual things —
Though weakened in body my spirit took wings
To height never dreamed of when active and gay.
He loved me so gently, He drew me away.
I needed the quiet, no prison my bed
But a beautiful valley of blessing instead;
A place to grow richer, in Jesus to hide
I needed the quiet, so He drew me aside.

—Sadly missed by his Brother, Griff, Katherine, Audrey and Families and so many wonderful friends.

310 FUNERAL DIRECTORS

Sands

FAMILY OWNED
and OPERATED
Since 1912

Victoria's 2 Dignified and Reverent Chapels

"Memorial Chapel of Chimes"
"Family Chapel of Memories"

1803 Quadra St.
Your Seven community chapels

VICTORIA	388-5155
SIDNEY	656-2932
COLWOOD	478-3821
DUNCAN	746-5212
LADYSMITH	245-2331
NANAIMO	753-2032

We Care About Vancouver Island Families

Sands

McCall's

PRIVATE SERVICE
MORRIS
Mr. Robert Dingwall
MONDAY
TITIAN
Baby Jack Walter
1:00 p.m. FLORAL CHAPEL

McCALL BROS.
Funeral Chapels
JOHNSON AT
VANCOUVER STREETS

For Funeral
and Pre-Arrangement
Information
Phone 385-4465

Haywards (B.C. Funeral Co.)
Thomson & Irving

Funeral Chapels
1625 Quadra St.
386-3505

CUNNINGHAM
FUNERAL CHAPEL
1155 FORT STREET
Phone 384-5512 or 384-8626
Offering dignified moderate service for all. Geo. S. Cunningham, owner, manager.

FIRST MEMORIAL SERVICES Serving the Public and Exclusive Area Undertakers for the Memorial Society of B.C. 658-5244.

311 MONUMENTS

STEWART MONUMENTAL
WORKS LTD.
ESTABLISHED 1896
Marble fireplace and tabletops.
1403 May St. 384-3452
Memorial of Distinction

Mortimer's Monuments
383-6421
709 KINGS RD. (at Douglas)
FOUNDED 1877

312 FLORISTS

Daisy Chain Florist
382-2512 435 Simcoe St.

OFFERS FOR HOUSES

OFFERS: Plainly marked on the envelope "Offer on P.T. #19" will be receivd by the undersigned, on an individual or lot basis, up to 2:00 p.m., May 28, 1980 to purchase for the purpose of removal or demolition the dwellings located "as is and where is" as follows:

House (A) — 2-bedroom bungalow, approx. 1,000 sq. ft., stucco exterior, duroid roof. ADDRESS: 579 McKenzie Avenue, Victoria, B.C. LEGAL DESCRIPTION: Lot 4, Section 50, Victoria District, Plan 7912.

House (B) — 2-bedroom bungalow, approx. 913 sq. ft. stucco exterior, plaster interior, duroid roof. ADDRESS: 3999 Carey Rd., Victoria, B.C. LEGAL DESCRIPTION: That part of Lot 1, Section 50, Victoria District, Plan 7912 lying to the West of a boundary parallel to and perpendicularly distant 75 ft. from the Easterly boundary of said lot.

House (C) — 2-bedroom frame dwelling, approx. 895 sq. ft., exterior slate shingles, interior plaster. ADDRESS: 3990 Glanford Avenue, Victoria, B.C. LEGAL DESCRIPTION: Lot 2, Section 50, Victoria District, Plan 10961.

House (D) — 2-bedroom dwelling, stucco exterior, 780 sq. ft., duroid roof. ADDRESS: 631 McKenzie Ave., Victoria, B.C. LEGAL DESCRIPTION: Lot 2, Section 49, Victoria District, Plan 7649 except Plan 31880.

House (E) — 2-bedroom bungalow, approx. 1,109 sq. ft. wood frame construction, stucco siding. ADDRESS: 641 McKenzie Ave., Victoria, B.C. LEGAL DESCRIPTION: Portion of Lot 4, Section 49, Victoria District, Plan 7649.

House (F) — Small 2-bedroom dwelling, exterior shingle, duroid roof. ADDRESS: 643 McKenzie Ave., Victoria, B.C. LEGAL DESCRIPTION: N ½ of Lot 5, Section 49, Victoria District, Plan 7649.

House (G) — 3-bedroom dwelling, approx. 1,505 sq. ft., stucco exterior, duroid roof. ADDRESS: 651 McKenzie Ave., Victoria, B.C. LEGAL DESCRIPTION: Lot 6, Section 49, Victoria District, Plan 7649.

House (H) — 1½-storey frame dwelling, stucco siding, duroid roof, 694 sq. ft. main floor. ADDRESS: 655 McKenzie Ave., Victoria, B.C. LEGAL DESCRIPTION: Lot 7, Section 49, Victoria District, Plan 7649.

House (I) — 3-bedroom frame bungalow, exterior stucco. ADDRESS: 673 McKenzie Avenue, Victoria, B.C. LEGAL DESCRIPTION: Lot 11, Block 1, Section 49, Victoria District, Plan 1178.

House (J) — 2-bedroom frame dwelling, exterior stucco. ADDRESS: 587 McKenzie Avenue, Victoria, B.C. LEGAL DESCRIPTION: Lot 6, Section 50, Victoria District, Plan 7912.

The Conditions of Sale are: (1) the buildings are not to be occupied except insofar as is necessary for the removal or demolition. (2) the buildings must be demolished or removed from their sites within 30 days commencing from the date of acceptance of offer(s). (3) the sites, excluding foundations, are to be left clean and tidy and any earth disturbed in the removal must be backfilled to the satisfaction of the Highways' officials concerned. (4) the purchaser agrees upon acceptance of his offer(s) and at all times thereafter well and sufficiently to indemnify the Crown and to keep the Crown indemnified against all liability, actions, suits, proceedings, claims, demands, costs, expenses arising out of or relating to the design, location or state of repair of the purchased building(s).

Prospective buyers MUST familiarize themselves with the following:

(1) Zoning by-laws and building codes in the area where they are contemplating placing the building(s);
(2) Conditions under which the structure(s) can be moved on highways and within municipalities.

Offers must be accompanied by a certified cheque or money order made payable to the Minister of Finance for 30% of the bid(s).

The highest or any offer will not necessarily be accepted, but the bearer of a successful bid will be required to pay the 4% S.S. tax. If the successful bidder subsequently withdraws his offer, the 30% payment shall be liable to forfeiture.

The purchaser must make full payment within 10 days of notification of acceptance of the successful offer(s), otherwise the deposit(s) may be forfeited to the Crown.

Upon failure to remove the building(s) and complete the site work within 30 days, all right, title and interest shall revert to the Crown and monies paid shall be deemed to be a penalty and the Crown shall after dispose of them as it sees fit.

These houses will be open for inspection from 1 to 4 p.m. on May 15 and 16.

Further informaton is available by contacting Mr. E. F. Thompson, Property Negotiator, Ministry of Transportation & Highways, #103-4475 Viewmont Avenue, Victoria, B.C., telephone 479-9344.

A. W. Charlton, Chairman
Purchasing Commission,
Parliament Buildings,
Victoria, B.C., V8V 1T8

NOTICE

ANNIE MARY EDITH PORTER, also known as ANNIE M. E. PORTER, formerly of 3818 Cadboro Bay Road, Victoria, B.C., V8P 5E6, deceased, who died at Victoria on 20th February, 1980.

Creditors and others having claims against the estate of the said deceased are required to send them to the Executor before 30th June, 1980, after which date the Executor will distribute the estate among the parties entitled thereto, having regard only to claims of which he then has notice.

R. W. CHARD
Executor
Box 1022
Victoria, B.C.
V8W 2S6

NOTICE TO CONTRACTORS

Sealed tenders will be received by the undersigned for the construction of Intrusion Alarm Systems and Emergency Lighting Systems for 11 schools in School District No. 62, Sooke.

The 11 schools are divided into 3 separate contracts as listed in the tender documents. Contractors shall submit separate tenders for each of the 3 contracts.

Drawings, specifications, forms of tender and detailed instructions to bidders are available at the office of:

Ian Hayward & Associates Ltd.,
215-1012 Douglas Street,
Victoria, B.C., V8W 2C3

on or after 4:00 P.M., Wednesday, May 14, 1980.

A returnable deposit of $50.00 (FIFTY DOLLARS) is required for each set of drawings and specifications. Tenders must be good for thirty (30) days. Tenders must be accompanied by a bid bond in the form prescribed, which binds tenderer and the surety in the amount of $37,500.00 (THIRTY-SEVEN THOUSAND, FIVE HUNDRED DOLLARS) at the time of tendering. A performance bond and a labor and material payment bond, each in the form prescribed must be provided by the successful tenderer prior to the award of the contract. Certified cheques will not be accepted.

Contractors' attention is drawn to the clause in Instructions to Bidders of depository bids.

The lowest or any tender not necessarily accepted.

Tenders must be made out on the forms supplied by the Engineer, addressed to the undersigned and delivered to the School Board offices not later than 4:00 P.M., Thursday, June 5, 1980.

Tenders to be placed in an envelope marked "Tender" and the names of the contracts.

Miss Marilyn Rudge,
Secretary-Treasurer,
School District No. 62, Sooke,
2227 Sooke Road,
Sooke, B.C., V9B 1W9

Beer rules change

Beer drinkers at Vancouver's Nat Bailey Stadium won't have to duck beneath the stands anymore to grab a cold one during baseball action.

The parks board recently approved the sale of beer at Vancouver Canadians games, but provincial regulations restricted drinking to certain hours and in specified areas.

Consumer Affairs Minister Jim Nielsen said Friday the regulation would be rescinded.

Adult patrons have the right to be considered responsible, he said, and drinking beer in the stands is a minor step toward civilized attitudes in liquor dispensing.

NOTICE OF APPLICATION FOR CHANGE OF NAME

NOTICE is hereby given that an application will be made to the Director of Vital Statistics for a change of name, pursuant to the provisions of the "Change of Name Act," by me: Marie Georgette Claire Pelletier of C.F.B. Esquimalt in Victoria, in the Province of British Columbia, as follows: To change my name from Marie Georgette Claire Pelletier to Marie Georgette Claire Savard.

Dated this 7th day of May, A.D. 1980.

Claire Pelletier

Application for a Water Licence

WATER ACT (Section 8)

We, Sergel and Joyce Gibson of 4920 Prospect Lake Rd., Victoria, B.C. hereby apply to the Comptroller of Water Rights for a licence to divert and use water out of an unnamed creek which flows east and discharges into Travers Ceek and give notice of my application to all persons affected.

The point of diversion will be located at Lot 133, Lake District.

The quantity of water to be diverted or stored is 5 acre feet per annum.

The purpose for which the water will be used is irrigation and storage.

The land or mine on which the water will be used is Lot 133, Lake District.

A copy of this application was posted on the 18 January, 1980, at the proposed point of diversion or site of the dam and on the land or mine where the water is to be used and two copies will be filed in the office of the Water Recorder at Victoria, B.C.

Objections to this application may be filed with the said Water Recorder or with the Comptroller of Water Rights, Parliament Buildings, Victoria, B.C., within thirty days of the serving of a signed copy and the appliation.

JOYCE AND SERGEL GIBSON

MORE AUCTION ADS APPEAR ON PAGE 7.

CAPITAL REGIONAL DISTRICT

30th April, 1980

TENDER FOR PURCHASE OF STANDING HAY CROP

Tenders will be received by the Treasurer, Capital Regional District, 524 Yates Street, P.O. Drawer 1000, Victoria, British Columbia, V8W 2S6, up to 3:00 p.m., Friday, 16th May, 1980 for the purchase of the hay crop or crops located in the following Regional Parks:

Elk/Beaver Lake Park
Witty's Lagoon Park

for the year 1980.

Tender forms, descriptions and instructions may be obtained from the undersigned at 490 Atkins Rd., Victoria, British Columbia, telephone number 478-3344.

The highest or any tender not necessarily accepted.

J. Kanhoffen,
Parks Superintendent

NOTICE TO CREDITORS AND OTHERS

Estate of Reginald EDWARD BERNARD HAUGHTON, deceased, formerly of Bob Whyte's Marina, 10431 Resthaven, Sidney, B.C., and late of Parry Sound, Ontario.

NOTICE IS HEREBY GIVEN that Creditors and others having claims against the estate of the above deceased are required to send them in writing with full particulars to the executors for the estate, on or before the 26th day of May, 1980, after which date the Executors will distribute the said estate having regard only to the claims of which they have notice.

Edward R. and
David R. Haughton
Executors
1589 Wilmot Place
Victoria, B.C. V8R 5S3.

FOR SALE BY SEALED TENDER

By the
University of Victoria

a) 2 Only C.D.C. 38302-7 storage control units, serial numbers 1336 and 1360, installed in 1975 and subsequently upgraded.
b) 3 Only C.D.C. 33801 disk storage devices, two model A2 and one model B2, serial numbers 678, 981 and 999, including three 69082-1 dual access features.
c) 3 Only C.D.C. 33302-11 disk storage units, serial number 13722, 23425 and 23592, including one 33332-3 controller adapter unit, serial number 829.

The University invites offers to purchase any or all of the above equipment submitted on the University's Invitation to Bid #SD-32. This may be obtained from Purchasing Services, during normal office hours. Bid to be submitted to the Manager of Purchasing Services (Building "K" if by hand), P.O. Box 1700, University of Victoria, Victoria, British Columbia, V8W 2Y2, on or before 4:00 p.m., 16 May, 1980. The equipment may be viewed at the Computing Centre in the Clearihue Building by prior arrangement with Mr. D. Stothard. The equipment is being sold on an "as is, where is" basis and no representations nor warranties of any kind are made or will be given in connection therewith. Neither the highest nor any tender will necessarily be accepted.

SHERIFF'S SALE

Under and by virtue of a Writ of Seizure and Sale issued out of the County Court of Vancouver Island, Victoria Registry and a Writ of Fieri Facias issued out of the Provincial Court of British Columbia, Victoria Registry against the goods and chattels of:

Lawrence Scott
purported to be
(1) one 1975 Venture Tent Trailer, Serial #10019
Michael Wright
purported to be
(1) one 1969 Dodge Charger, Special Edition with 440 Magnum Engine, Hooker Headers, Carter 725 4 bbl. Carb. E-T Spoke Mags, new paint. Serial #XP29H9B176413

I have seized and will offer for sale by public auction at the Sheriff's Compound 850 Burdett Ave. Victoria, B.C. on Friday the 16th day of May, 1980 at the hour of 10:00 o'clock in the forenoon, all the right title and interest the defendants have in the Tent Trailer and Vehicle. The Tent Trailer and vehicle may be viewed at 850 Burdett Ave. Victoria, B.C. between the hours of 8:30 a.m. and 4:30 p.m. Monday to Friday.

Terms of Sale: on where is as is basis, cash plus 4% Sales Tax.

For further particulars apply to the office of the undersigned, Room #1, 850 Burdett Ave. Victoria, B.C. 387-6811.

J. H. Sampson
Deputy Sheriff
Vancouver Island Region No. 1

British Columbia Buildings Corporation
Invitation to Tender

Sealed Tenders, marked: "**Furniture Moving**" for the consolidation of the Office of the Comptroller General, Ministry of Finance, 617 Government Street will be received up to **3:00 p.m.** local time the **30th day of May 1980**, and those available at that time will be opened in public at **301 Menzies St., Victoria, B.C. V8V 2G8.**

Tender documents may be obtained at the above address after **8:30 p.m.** the **12th day of May 1980.**

Tour of subject building will be conducted at **1:00 p.m.** the **15th day of May 1980**, from the Building Managers office at the above address.

Tenders must be filed on the forms provided, in sealed, clearly marked envelopes.

The lowest or any tender will not necessarily be accepted.

THREE SESSION AUCTION
TUESDAY, MAY 13, 1 P.M., 6 P.M., 7 P.M.

Preview: Mon. 9 a.m.-5 p.m., Tues. 9 a.m.-Saletimes

1 P.M. (afternoon). **FURNISHINGS.** Pr. Birds Eye Maple Single and Other Beds, Wardrobe, Dinette, Chester. Ste. and Occ. Chairs. **MISC.** Box Lots, Trunks, Tools, etc.

6 P.M. (books). approx. 100 lots incl. Canadiana, Histories, Lge. Art Portfolios, Illus. and Antique Volumes, etc.

7 P.M. (evening). **FURNISHINGS.** 3 Pce. Mohair Chester. Ste., Mahg. D/L Table and 4 Needpt. Uph. Chairs, Pr. Mahg. Liquor Cabinets, Pine Chests of Dwrs., Chaise Lounge, Carved Cane Back Arm Chair, Vict. Uph. Chair, Barley Twist and Other Occ. Tables, Wal. Jardineer Sd., 5-Pce. Wal. B/R Ste., Kroehler 6 Pce. B/R Ste. Set of 4 Pressed Back Chairs, Hide-a-Beds, Teak Cabinet, etc. **COLOR TV's and APPLIANCES.** Magnavox Upright Cabinet Col. TV/FM/AM Radio/Record Player, Gibson Range, etc. **OF INTEREST.** Silver and Plated Ware, Brassware, Mah Jong Set, Diamond Solitare and Amethyst Gold Rings, Silver Pocket Watches.

COMING UP—MAY 20—Clocks. **MAY 27**—Unclaimed Bicycles from Victoria Police, Stamps. **MONDAY, JUNE 9**—Fine Art and Antique.

THE AUCTIONEERS AND APPRAISERS
FOR VICTORIA AND VANCOUVER ISLAND

LUNDS
AUCTIONEERS and
APPRAISERS LTD.
926 Fort St., Victoria
Tel. (604) 386-3308

---

inoui

Tantalizing new fragrance from Shiseido

INOUI
PERFUMED BODY LOTION
INOUI
EAU DE PARFUM
INOUI
EAU DE PARFUM

The essence of the Orient. Tantalizing. Tempting. Mysterious. Inoui is this and more. An unforgettable international fragrance, created by Shiseido. Inspired by the mystery that is woman. Enter a different world. Enter the world of the Orient. The world of Inoui and mystery. Eau de Parfum (Mist), 60 mL **27.00** Eau de Parfum, 60 mL **25.00.** With any Shiseido purchase of 8.50 or more, you will receive this Inoui Bath Treasures bonus: Inoui Perfumed Bath Soap, 51 g; Inoui Perfumed Body Lotion, 60 mL; Inoui Eau De Parfum 11 Spray.

Come in and meet Greta Cox, special representative from Shiseido, and our own cosmetician Audrey Frith.

Cosmetics, Main Floor

EATON'S
BUYLINE 388-4373

gardening
jack beastall

Pruning spring-flowering shrubs

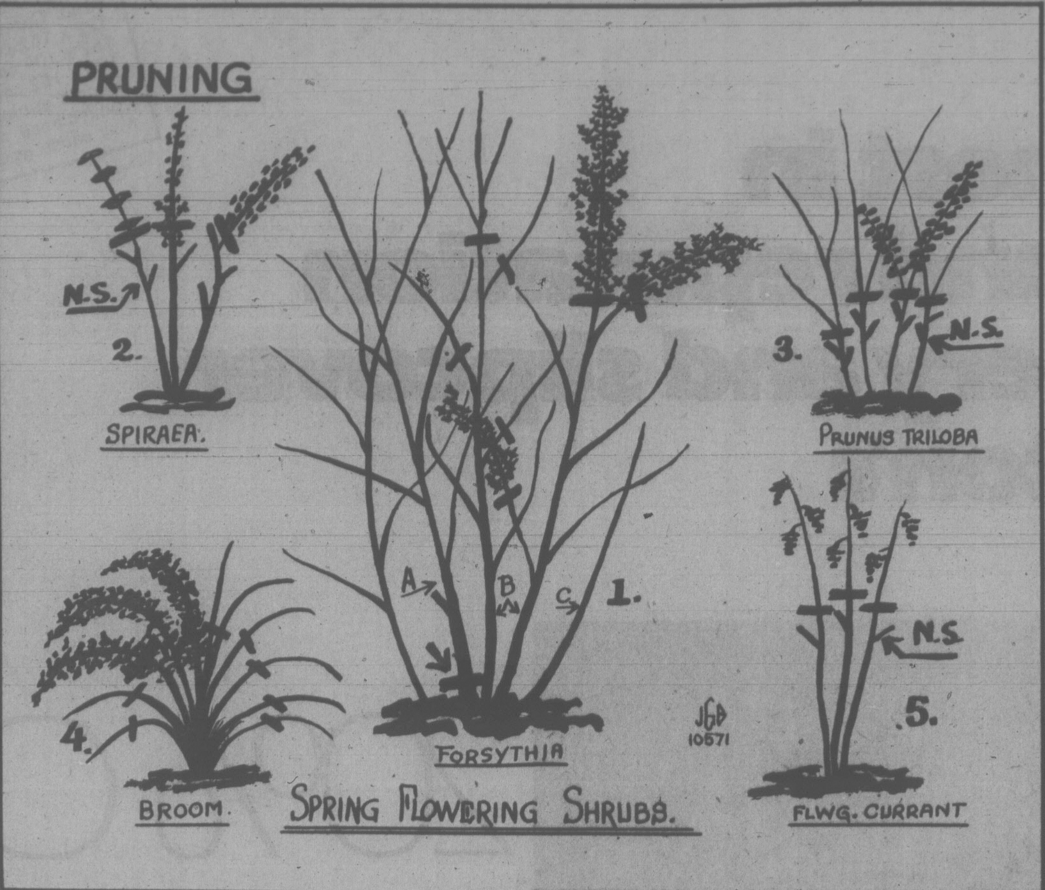

Pruning spring-flowering shrubs will be completed during the next few weeks, the earliest to flower having being done in succession from about the middle of April until now.

One of the last is the once-popular Spiraea Prunifolia, that hardiest of all winter-flowering shrubs, erroneously called by some gardeners the "Bridal Wreath".

The accompanying illustration shows only the skeletons of the different species and types of shrubs which flower in early spring, most of which have been pruned as their main display of flowers ended.

If pruning on these has not already been done, it should be performed immediately, taking care not damage any of the new growths immediately below the faded flowers or stems, according to type.

Each home gardener must assess his or her own shrubs and decide how much pruning is needed, or would be advisable, each year. Young shrubs, from the first year of planting in the home garden until well established — three to five years according to type — should and can be severely pruned to a strong side growth-bud about seven to ten inches above soil level for home garden displays.

The Forsythias, which became popular when hybrids were introduced some 10 to 12 years ago, are rarely pruned properly.

Small plants should have all flowered portions removed to a strong wood growth-bud about six to 10 inches from soil level, or a strong new growth at this late date.

On established Forsythias, over five years in the garden, the oldest wood is cut out right at soil level before pruning back all flowered shoots to the base of the flowered portion. Done every year the plants make strong new growth each year, and bear masses of the long-racemes of flowers.

The pruning point at which oldest canes are removed each year is shown by the arrow at the base of shoot (A) in drawing number one.

The younger growths are cut at (B). The bright green young replacement growth is marked (C).

Old growth on the Spiraeas is treated to the same severe pruning to 10 to 12 inches above soil level as recommended for the Forsythias.

Not finished flowering are the Wiegelas, Philadelphus, Deutzias, and the Beauty-Bush (Kolkwitzia). Weigela and Kolkwitzia can be severely pruned each year as is done on young Spiraeas, while old, estabished Weigela and Kolkwitzias, leggy and with little new growths to make replacement flowering wood, can be pruned severely also.

Deutzia has about one-half of flowered shoots removed when pruning young plants, or two-thirds of the flowered shoots removed on well-established older plants in the home garden.

Prunus triloba, var. "FLORA LENA" and other named hybrids of the Prunus family, are pruned last of all of the spring-flowering shrubs and trees.

Cut well back to new strong wood-growths as indicated at (N.S.) in drawing three.

The upright Brooms are naturally leggy in habit, and many are killed in a severe winter cold spell when a northeast freezing wind whips down from the Arctic.

Work for week

Sow seed of Canterbury Bell and other biennials in sheltered prepared spot outdoors. They all make fine show of bloom early summer of next year.

For quick-growing flowering annuals, sow now Calendula (Scotch marigold) or Larkspur; both give plentiful garden color this summer.

Water Magnolias and mulch surface soil with old leaves or wet peat.

Sow more dwarf peas, a short row of carrots. If soil is warm, sow short row of beet, white turnip, radishes. More of these will be sown later so don't spend time and seed by sowing full rows now.

Prick out previously-sown cabbage, broccoli and similar, using a dusting of lime in each hole to prevent the club-root disease.

SIDNEY FIREPLACE
HAS MOVED
9843 2nd St.
Sidney
Closed Sunday and Monday
5-10

SIGHTSEE
THE
SWIFTSURE!
Aboard power or sail
bare boat or skippered
For further information
write:
MARSH MARINE
CHARTERBOATS
LTD.
656-1611
5-10
MARSH
MARINE CHARTERBOATS LTD.
Box 2609, Sidney, B.C. V8L 4C1

Western
FOOD
OPEN 9-9 WEEKDAYS
SATURDAY 9-6 SUNDAYS
772 GOLDSTREAM AVE.,
LANGFORD
in the WESTBROOKE SHOPPING CENTRE

Prices effective Sun., Mon., Tues., May 11, 12, 13
We reserve the right to limit quantities

BREADED VEAL PATTIES		lb. 1.59
FRESH CHICKEN CUT UP FRYING CHICKEN		lb. 89¢
SEGMENTS BREASTS		lb. 1.39
LEGS		lb. 1.39
WINGS ..		lb. 89¢
NECKS and BACKS ..		lb. 29¢
JUICY ORANGES	4-lb. bag	89¢
TENDER CELERY		29¢ lb.
GREEN CABBAGE	2 lbs.	39¢
DELSEY BATHROOM TISSUE	4 rolls 2 ply	1.19
AYLMER TOMATO JUICE	48-oz. tin	89¢
LYNN VALLEY BARTLETT PEARS	2 14-oz. tins	99¢
NABOB Reg. or Fine COFFEE		2.99 lb.
IVORY PERSONAL SIZE BAR SOAP	4 bars	99¢
GLAD OUTSIDE HEAVY DUTY GARBAGE BAGS	10's pkg.	1.29

Help fight
rising fuel costs.
Winterize
your home now

Call Eaton's
Home Improvement
Centre

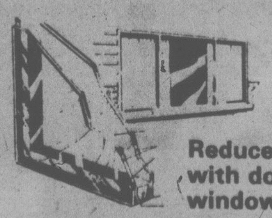

Reduce chilly drafts
with double glazed
windows

½" sealed units are guaranteed for 10 years. Inside sliding secondary windows also available.

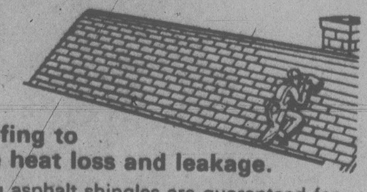

Re-roofing to
reduce heat loss and leakage.

Lasting asphalt shingles are guaranteed for years to come.

Insulate now
and save on fuel
next winter

Blown-in loose fill attic and wall insulation. Ask about $500 Federal grant for home insulation.

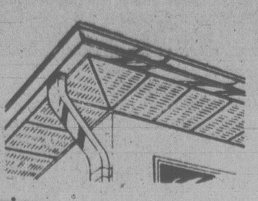

Protect your
home with
aluminum guttering

Continuous aluminum guttering. Seamless from end to end, so it won't crack, chip or peel. Finish with matching baked enamel facia board covers.

Other Eaton's Installed
Home Improvements include:
- Aluminum railings
- Aluminum siding
- New "thermally improved" replacement windows
- Trust your home improvement project to Eaton's.

All installations made by qualified tradesmen and guaranteed by Eaton's. Just say "Charge it" on your Eaton's account.

Phone now for a no charge, no obligation estimate and design service.

382-7141 local 359

EATON'S
HOME IMPROVEMENT CENTRE

Face
designing...
a fine art
by Electa
& Corrado

Electa & Corrado, the well known face designers have created a marvellous collection of spring and summer make-up for you, see it at Eaton's. While there, purchase 8.50 or more of Electa & Corrado beauty products to receive the Fashion Accents Bonus: icy blue pencil, mascara, lip-lighter and Gold & Diamonds eyeshadow. Plus you'll get a chart with step-by-step instructions on how to create your new spring face.

Come in and discuss these exciting products with Wendy Travers, Special Beauty Consultant from Electa & Corrado and our cosmetician Linda Hartnell.

Cosmetics, Main Floor

EATON'S
BUYLINE 388-4373

Eaton's Correction

in May Home Fashion Sale Book, page 27. Due to unforeseen shipping problems, the wicker picnic baskets at 13.99, 21.99, 27.99 are not available. Orders are being taken for delivery in eight weeks. Page 15, Jakarta Roman Shades are wrongly sized. Corrected these are:

122 x 152 cm. (4'x5')	49.19
152 x 152 cm. (5'x5')	74.39
183 x 152 cm. (6'x5')	87.99

Eaton's apologizes for any inconvenience that this delay may cause its customers.

You want the finest in design, quality and reputation Sanderson drapery and slipcover fabric sale at Eaton's

20% OFF

Sanderson drapery and slipcover fabrics

When you buy Sanderson fabrics, you know you're getting the finest in quality material, print design, and reputation. The Sanderson company has been a leader in home fashion fabrics since 1921. They were the first to introduce co-ordinated wallpapers and fabrics into the U.K. in 1962. And their modern computerized color mixing system and high standards of production ensure you of the best in non-running colors and print design. Eaton's is proud to be able to bring you Sanderson's fine quality at these special savings. Choose from a large selection of natural fibres, tergals, polyester cottons and cottons in solid colors, prints, sheers and velvets. You can get widths of 48'' and 54'' in drapery and slipcover fabrics, or sheers of 45'', 48'' and 116'' in textures and plains. 20% savings for a limited time only, May 12 to May 24 inclusive.

Draperies, Second Floor, Home Furnishings Building

20% OFF

Suedeline insulated lining

Fine quality acrylic backed lining insulates as a thermal barrier. You save all that heat that would have gone out the window, and on the fuel bills too. In the summer, Suedeline lining helps keep the room cooler and the living easier. Made of easy care cotton/polyester fabric that's water repellent and water stain resistant. An investment in good looks, quality and energy-saving.

Let Eaton's In-Home Service give you an on-the-spot estimate

Take advantage of Eaton's no-cost, no-obligation In-Home Service. An expert will come to your home by appointment and give you an on-the-spot estimate.

EATON'S

Store Hours: Monday, Tuesday and Saturday 9:30 a.m. to 5:30 p.m. Wednesday, Thursday and Friday 9:30 a.m. to 9:00 p.m.

Victoria WEEKEND *** Times

96th YEAR, No. 280 ★ ★ ★ VICTORIA, BRITISH COLUMBIA, SATURDAY, MAY 10, 1980 25 CENTS DAILY; 30 CENTS SATURDAY

Massive hunt nabs killers

INSIDE

Why does coffee perk one up and Valium calm one? Today Magazine.

a big but

Why Quebec should vote no, but . . . Barbara McLintock, page 5.

Mother's Day . . . and that guilty feeling. Ellen Goodman, page 5.

fotheringham

Quebec, like sex, is not something discussed in polite company. Page 4.

entertainment

It's going to be a great summer in Victoria for music lovers. Page 35.

sports

Did Peterborough try to win Friday's Memorial Cup game? Page 16.

Andy Konapacki returns — and beats his former clubmates. Page 16.

provincial scene

Trudeau denies he caused delays in the Japanese coal deal. Page 3.

B.C.'s rentalsman offers a solution for the housing shortage. Page 21.

national scene

The largest forest fire in Alberta's history is still out of control. Page 12.

Giant scissors snip the way clear for Victoria's book worms. Page 21.

international

Ford is closing more assembly lines and laying off more workers. Page 2.

12,000 'superbabies' were bred for Hitler. Where are they now? Page 26.

Britain's First Man, Denis Thatcher, is feeling lonely. Page 28.

Is Iran's brave new post-revolution world devouring itself? Page48.

WEATHER
Tonight: clear
Sunday: mostly sunny

INDEX

Births	49	Finance	6, 7
Books	31	Gardening	67
Chess	21	Lifestyles	22-25
Church	32, 33	Prairie news	12
Classified	49-65	Sports	16-19
Comics	30	Theatre	35-39
Deaths	65	Travel	42-46

Classified 386-2121
News, Circulation 382-3131

NORCO, Calif. (CP) — Heavily-armed police scoured the mountains near here today, capturing three of four bank robbers who forced down a police helicopter, shot one policeman dead and wounded six in a running gun battle.

Police surrounded a wilderness ravine this morning where the fourth was holed up with at least 100 rounds of ammunition.

One of the robbers was killed by police as the gunmen fled from the Security Pacific National Bank branch in the town 45 miles east of Los Angeles Friday.

The ski-masked bandits burst into the bank just before closing time, sweeping an estimated $19,000 from tellers' drawers as bank patrons and workers lay face down on the floor.

A police car was near the bank when a silent alarm sounded. The hooded bandits, spotting police as they left the bank, sprayed the area with automatic gunfire.

Police returned fire, riddling the getaway car with bullets and killing its driver.

The remaining bandits took over a truck, ordered its driver out and drove off in a hail of gunfire and explosives — believed to be sticks of dynamite — which they flung at pursuing police cars.

"You could hear shotguns and small arms and at least one sub-machine gun," said Jim Lyon, who was working in an office next to the bank. "I went running outside and I saw three ski-masked individuals hop into the back of a utility pickup truck that they had commandeered from a young fellow who was driving by at the time and it sped off.

"We were ushering people into our office from off the street. They were running and crying and we thought there would be heart attacks. Women and children and people from the bank, we got them all in here and secured the doors and windows."

The gunmen hurled explosives as they led pursuers through Riverside and San Bernardino counties into the rugged San Gabriel Mountains, where they dug in.

A police helicopter was disabled by shots, but landed safely, said officer Harry Forsberg, and a patrol car was hit by a train during the pursuit. No injuries were reported in either incident.

Riverside County sheriff's Sgt. Robert Matheny said deputy James Evans, 39, was killed as 30 law officers — including two special weapons and tactics teams — exchanged sporadic gunfire with the bandits.

The fatally wounded robber was tentatively identified as Jerry Dean Ivan.

Three bystanders at the bank, six deputies from Riverside County, one deputy from San Bernardino County and a California Highway Patrol officer suffered minor injuries, officials said. Some of them suffered wounds from buckshot and rock fragments.

In Riverside, FBI spokesman Bill Smith said of the bandits: "We know the principals. We have had an interest in them for some time."

He said the group was alleged to have been involved in a string of robberies in the San Diego area, but declined to give further details.

The three suspects arrested this morning apparently surrendered to a posse of police and sheriff's deputies who moved into the area on horseback and on foot.

There were no reports of shots being fired before the capture.

Sheriff's Sgt. Paul Curry said a dog team from the Fontana Police Department was being brought in to go after the remaining bandit who was hidden in a ravine, heavily armed with more than 100 rounds of ammunition.

If the dogs don't rout the bandit, Curry said, then a SWAT team will be sent in.

Wounded California police officer, shot by fleeing bankrobbers in Norco, is aidedd by his partner.

Sugar up, so is pop and candy

Consumers face sharp price hikes for soft drinks and chocolate bars this summer, a spokesman for B.C. Sugar Refining Co. said Friday.

The hikes will be a delayed reaction to a world bidding war for sugar supplies.

There will be price increases in all products using sugar but mainly in candy and soft drinks where the sugar content is high.

In most other products, such as bread and other bakery goods, the increases should be moderate.

"It could be several months before all the increases are in place," said William Brown, vice president of the Vancouver-based company.

He said poor sugar cane and beet crops in several countries has led to a temporary shortage on the world market and prices are being bid up.

The price for raw sugar rose move up over $800 a tonne on the London commodities market this week, a 33 per cent increase from $598 in mid-April.

"We are nearing the peak now, according to the reports we have received."

West Ham beats Arsenal

Second Division West Ham United shocked Arsenal 1-0 on a goal by Trevor Booking in today's English FA Cup soccer final and Celtic, getting a overtime tally from George McCluskey, beat Rangers 1-0 to capture the Scottish Cup. Story on page 17.

Trustee urges task force on anti-social students

By BRENDA DALGLISH

A Greater Victoria school trustee today called for establishment of an inter-school board task force — including police departments — to combat vandalism, drug and alcohol problems and other anti-social behavior in children.

Dr. Mark Fisher said he will present a motion at Monday's board meeting calling for the formation of such a task force.

Fisher said he's alarmed at the increasing problems of vandalism, drug and alcohol use and other anti-social actions.

He said the school system must step in because nobody else appears able to handle it.

"The whole juvenile and criminal justice system is abominable and in chaos."

He criticized the ministries of education, human resources and the attorney general for a lack of co-ordination in dealing with problem children.

"Ultimately schools must look at some kind of program to re-channel the angry energy into career or life-skills training," Fisher said.

"The schools in a sense have a captive audience and have a tremendous opportunity to do some constructive work with the kids and maybe to stimulate other agencies to take action too.

"We have to tackle this in a positive way rather that

See TASK page 14

Pilot in bridge ramming struck same span earlier

ST. PETERSBURG, Fla. (UPI) — A pilot whose freighter rammed the Sunshine Skyway Bridge, sending 32 persons in cars and a Greyhound bus to their deaths in Tampa Bay, struck the same interstate span earlier this year, authorities said today.

While divers searched for more victims, the state Board of Pilot Commissioners called for an investigation of John Lerro, who was piloting the 608-foot freighter Summit Venture when it sruck the Skyway Friday "like a sledgehammer hitting a toothpick" during a hurricane-like squall.

The hit toppled a 1,364-foot section of the two-lane southbound span of the bridge that forms a major portion of Florida's west coast interstate system. Officials said the main shipping channel was closed to traffic indefinitely.

Coast Guard Capt. William Whaley, head of the Tampa port, said Lerro, who is from Odessa, Fla., was also piloting the Jonna Dan, a 720-foot Liberian bulk carrier, on Feb. 20 when it hit an abutment on the same bridge.

"It chipped the concrete at that time, but the state of Florida determined there was not sufficient damage to require immediate repair," Whaley said. "That case is still under investigation."

Steven Plotkin, an inspection engineer with the Department of Transportation, said the bridge, hit at least 10 times since its first span was opened in 1954, was in good condition, but he said the concrete supports of the 15.2-mile causeway and bridge were never designed to withstand such a blow.

Head over heels in love for her

Outa sight.

That's what the girlfriend told Victoria police her boyfriend was when she called them.

A police spokesman said the young lady called them to say there was a man in her bed.

It seemed that her boyfriend was lying in her Murphy bed — the kind that folds up into the wall when not in use — when something went wrong.

Murphy's law states that if something can go wrong, it will.

It did.

Slam.

Up went the bed. Up went the startled boyfriend.

Upside down inside, with his head stuck in the assembly, the boyfriend was unable to budge the bed.

Neither could the young lady.

Police responded to the call and finally freed the embarrassed young man and sent him home to his own bed.

Khadafy stalks foes abroad

Times News Services

Libyan leader Moammar Khadafy's worldwide campaign to eliminate his enemies in exile has claimed another victim, this time in Rome.

Abdallah Mohamed El Kazmi was shot while sitting in a cafe. He was the sixth Libyan dissident assassinated in the last two months in a string of killings in Rome, London and Beirut.

Two weeks ago, Khadafy threatened to "physically eliminate" all exiles who do not return home by May 17.

In London, the *Daily Mail* says Scotland Yard says it has strong evidence that three Libyans wanted in connection with the assassination of two Libyan dissidents in Britain are holed up in the Libyan diplomatic mission.

Scotland Yard confirmed three men were wanted in connection with the slayings last month, but spokesmen declined all official comment on the newspaper report.

Reliable informants said Friday the Yard's anti-terrorist squad has linked the Libyan People's Bureau, its diplomatic mission, to the killings of a Libyan journalist and lawyer. Official sources said Prime Minister Margaret Thatcher was preparing to expel four Libyan diplomatic officials on security grounds.

In the United States, four Libyans accused of intimidating and harassing Libyans in the United States are being recalled under an agreement reached Friday by the U.S. and Libyan governments.

The agreement ended a week-long drama outside the Libyan diplomatic mission in Washington which began when the state department ordered the men expelled.

The FBI reportedly discovered a hit list of two dozen Libyan students whom the Libyan government was trying to force home.

Shortly before the agreement was announced, Khadafy threatened to cut off Libyan oil to the United States and Britain and withdraw all of Tripoli's assets from both countries. The British, who receive less than one per cent of their oil from Libya, shrugged off Khadafy's threat.

Khadafy, in power since toppling the late King Idris in 1969, has recently encountered mounting unrest at home, where as many as 3,000 persons have been reported rounded up in recent months.

Doing the Town

With DOROTHY FRASER

Get in tune with spring . . .

Spring is here . . . and right in the spirit of the season, things are happening at the Hair Society! . . . An attractive re-decoration project is in progress at the salon . . . and guess who's doing it all? The entire staff, no less! . . . We think this speaks awfully well for the calibre of the Hair Society's staff . . . quite apart from their expertise with hair . . . which attracts customers not only from all over the Island but from Vancouver and the U.S. as well (Last week we sat next to a lady from Arizona who claims she's never been able to get such a good haircut in her own home territory!) . . . Just recently the Hair Society was lucky enough to acquire Mr. Joseph as a new addition to their staff . . . Joseph is not only a talented stylist, but he's also a specialist in perming fine, difficult hair . . . so if you're afflicted with this type of hair, you'd do well to keep him in mind . . . Better yet, make an early appointment! . . . Donna, whom we've mentioned previously, is a real doll . . . who specializes in hair painting and hennas, along with adapting the new modern hair styles to really suit her clients . . . Just back from attending two hair shows where she absorbed the latest styles and techniques . . . her enthusiasm is inbounded, and we know you'll enjoy having her work with your hair . . . They're ALL specialists at . . . **Hair Society, 1712 Douglas St., 385-8133 and Witch's Hut, 728 View St., 388-7368.**

For summer weddings and dress-up . . .

We saw some perfectly beautiful dressy dresses in Eaton's Signature Shop last Monday . . . and thought how delightful they'd be for summer weddings . . . or indeed any occasion which calls for something special in attire! . . . Mostly they're soft chiffons . . . From Majestic there's a 2-piece beige outfit with copper and white beading around the edges of the jacket and piped around the waistline of the sleeveless, scoop-necked dress, with slit on one side of skirt . . . Another . . . in soft pearl grey chiffon . . . has a similar dress, and jacket with jabot front and tie neck . . . Another pretty chiffon has a little frill around the neck and at the wrists . . . We loved some Caroma chiffons which are distinguished by their imaginative tucking . . . Various styles in these in peaches and greens . . . A particularly pretty one has embroidery details on the shoulders and Peter Pan collar . . . Noticed an attractive deep powder blue chiffon dress with cap sleeves, wrap bodice and tiered skirt by Cezanne . . . Some delightful Nipons . . . One especially good for older ladies is navy chiffon with tiny white diamonds instead of polka dots . . . Bodice with pleats that let go at the waistline for fullness . . . tie neck, and separate taffeta slip . . . Another in the same fabric has horizontal tucking across the strapped bodice, and a loose jacket with cap sleeves . . . **Eaton's Signature Shop, 382-7141, loc. 242**

For fun in the sun . . .

Get ready for FUN this summer . . . on the beach, at the lake, around pool and patio, boating, swimming, loafing . . . or whatever your idea of summer leisure life may be . . . by paying an early visit to Miss Frith's and acquiring the sort of sportswear you'll adore wearing! . . . All the pants, jackets, skirts and tops you could possibly imagine in bright summer colors as well as the basic whites, navys and reds . . . But besides all these, Miss Frith's has a fine selection of terry cloth sportswear . . . than which there's nothing more practical and comfortable! . . . Tops, shorts, slacks . . . and little jump playsuits for those of you who are slim enough to wear them with aplomb! . . . We saw a big selection of colorful velour too . . . a fabric which has really taken over for sports and travel wear this season because it's the acme of comfort . . . washes super well! . . . We saw some darling little playsuits in velour . . . and admired a really different pant-and-top combination . . . the pants in violet velour and the top a white cotton knit with yoke and trim in violet velour . . . As for bathing suits . . . Miss Frith's has simply scads of them . . . mostly in one-piece styles, but a good selection of bikinis too . . . Every color, pattern and style imaginable by top manufactureres like Jantzen, Cole, Sand Castle and Rose Marie Reid . . . So head for Miss Frith's and make your selection of summer sportswear while it's still at its peak! . . . **Miss Frith Fashions, 1619 Douglas St., 383-7181.**

Sundresses to greet summer . . .

It shouldn't be long now before you'll want to start peeling off layers and bare your arms and shoulders to the sun . . . and Wilson's have just the dresses to do it in! . . . This week we saw enough delightful sundresses there to make our heads whirl! . . . Some are quite bare . . . others cover more of you . . . but all are cool and fresh-looking and pretty! . . . Some attractive ones from Finland in white with navy or red, have full skirts and wide straps which tie on the shoulders . . . There are florals and stripes and polka dots and plains . . . many with matching head scarves . . . Most charming of all are the "Suttles and Seawinds" hand-made sundresses and accessories from Nova Scotia . . . They hark back to the days of pioneer homes when the women used the only materials they had, the odds and ends they called "suttles" to make quilts and rugs and dresses . . . and the designs they created have passed down through generations to appear now in these charming sundresses . . . Cotton prints with beautiful color combinations you really must see for yourself! . . . There are also 2-piece dresses with short sleeves and contrasting piping . . . and a reversible quilted bolero and wrap skirt . . . Accessories include clutch bags, glass cases, head scarves paperback book covers, jewellery rolls, etc. in prints and designs to match most of the dresses . . . **W & J Wilson Limited, 1221 Government St., 383-7177 and 1210 Newport Ave., 592-2821.**

The year of the dress . . .

Undoubtedly this is our day to talk dresses . . . and small wonder when all our favourite stores are showing such delightful ones . . . Charmante's have a selection of dresses right now which we'd say was unrivalled . . . Not only dresses in regular sizes but a terrific selection of half-size dresses starting at 10½ up to 22½ . . . (Half-size dresses, you know, are a real boon to so many of us with less than perfect figures because they're extra roomy in the right places!) Among these are soft prints and sleeveless border prints which can be shortened without losing their effect . . . A pretty rose sheer print is a 2-piece effect with a peplum and ¾ sleeves . . . Charmante's have dresses for every occasion . . . Casual dresses, many of them sleeveless . . . Afternoon and after-five dresses . . . among the latter some beauties for mothers of brides or grooms . . . In the latter category is a short gown in a champagne shade with hand-painted florals, long sleeves, tie neck and sash . . . Another gorgeous champagne chiffon has cap sleeves with mocha embroidery and mocha sash . . . Afternoon dresses are in prints and plains with long and short sleeves . . . We admired a blush polyester jersey with matching pearls, beads and tiny brilliants . . . a really beautiful dress . . . If you're looking for a suit you'll find some nice lightweight ones for summer . . . in silks, polyester seersucker and light wools . . . as well as smart suits for year-round wear at . . . **Charmante's, Hillside Shopping Centre, 595-1555.**

New Visas at Eaton's . . .

Just five years since Visa . . . the remarkable woven polyester fabric that "breathes" so it's comfortable in the hottest weather, first made its appearance in Eaton's fabric dept . . . and home sewers just couldn't get enough of it! . . . Well, new Visas are back again at Eaton's, in brand new textures and all the most wanted summer colors as well as neutrals! . . . Visa "Doeskins" are the well-liked double knits. 150 cm wide, priced at $11 m. These are ideal for suits, slacks and skirts . . . As are two new Visa textures . . . "Royal Croyden" with the look of flannel, at $8.50 m and "Wild rice" which looks much like a slub linen and comes in red, blue, mint, yellow white . . . and a shade we can only describe as "raspberries and cream"! . . . $11 m for this . . . All these Visas are, of course, completely washable . . . and really nice to wear . . . At Eaton's this week we also saw new suiting from Shirley Fabrics . . . "Countryside", a blend of cotton, polyester, flax and silk, is another fabric ideal for summer suits, slacks and skirts . . . All new and they wash like a charm! . . . There's a new shipment of quilted cotton/polyester . . . plain one side . . . small floral pattern on the other . . . Great for place mats, table cloths, jackets, etc. Matching prints in these . . . And a feather-light new polyester quilting fill . . . 144 cm and $3 m at . . . **Eaton's Fabric Shop, 382-7141, loc. 233.**

Plan a "magnificent adventure" in 1981 . . .

Thinking maybe a cruise is just what the doctor ordered for 1981? . . . Then don't dilly-dally in making your plans because cruising in just about the most popular form of vacationing today, and if you want a good choice of accommodation you should be booking your 1981 cruise now! . . . Paulin's has just received Princess Cruises' colorful brochures containing their whole cruise program for all of next year. Just reading about these cruises should send you scurrying to Paulin's to get your name in for one of them! . . . There are 14-day cruises from L.A. to San Juan and vice versa . . . Mexican Riviera cruises . . . 7 days from L.A. to Acapulco and vice versa . . . or of course you can always make the round trip! . . . Cruises in the Caribbean . . . 7 nights on the Sun Princess . . . 28-day cruises in the South Pacific on the Pacific Princess . . . There are credits on air fares for all these cruises . . . the amount depending on which one you take . . . Then, or course, next summer there'll be the popular Alaska cruises . . . 7-night round trip from Vancouver aboard the Sun Princess . . . And how you'll enjoy travelling on those beautiful Princess cruise ships! You'll be pampered with delectable cuisine . . . waited on and entertained and treated like royalty yourself! . . . Really a "magnificent adventure" . . . an experience in the magic of cruising! . . . See Paulin's now! . . . **Paulin Travel, 532 Broughton St., 382-9168**

Advertisement

They learn how to put drinks 'under control'

TORONTO (CP) — Tears began rolling down the woman's cheeks when she was told she could not drink for three weeks if she wanted to be in a special treatment research program for problem drinkers.

She became agitated, psychologist Martha Sanchez-Craig recalled, and said: "I tried it once, it was terrible, I got the shakes, I don't think I can. . . ."

In fact, she couldn't. She drank then and she drinks now — but she has been able to cut her consumption from 10 to 15 drinks a day to two drinks a week.

The woman was among about 70 problem drinkers who participated in an experiment by the Ontario Addiction Research Foundation in the most controversial area of alcoholism: Whether certain kinds of problem drinkers can learn to be controlled drinkers.

The results show that those who set out to control their drinking do significantly better than those who, in Alcoholics Anonymous style, try for abstinence.

The participants were all people whose drinking had increased to the point where it was interfering with their otherwise stable lives.

If the results of Dr. Sanchez-Craig experiment hold true, about half of the men and women could become light drinkers or even teetotallers.

Most of the rest could become moderate drinkers.

But because this is an area that sparks bitter exchanges at addiction conferences, Dr. Sanchez-Craig is not overly optimistic about such programs being established.

However, she does feel there might be greater receptivity in Canada than there has been in the U.S.

The research experiment began with a group of subjects selected from respondents to a newspaper advertisement, applicants for treatment at the foundation's clinical institute, and a few people referred from Toronto's Donwood Institute which treats alcoholics.

All those chosen had stable backgrounds and were generally healthy, but most were having an average of eight or nine drinks a day.

There have been a number of studies of the success of teaching controlled drinking, but the unique and significant factor in the project was how the participants were prepared psychologically for their change of drinking practices.

Participants were divided into two groups. One was told the aim of the treatment was eventual abstinence; the other that the goal was controlled drinking.

Both groups however, had to begin with a three-week attempt at abstinence.

All those participating learned tricks to help them. They might decide not to keep any liquor in their homes, to avoid heavy-drinking friends or if going to parties where they would expect to drink, they would be taught to spread out their drinks over time or to use non-alcoholic substitutes.

They had a lot of homework, reporting back how they identified the urge to drink and whatever spontaneous ways they found to avoid drinking.

"We clearly didn't set impossible goals," said Dr. Sanchez-Craig. "We shot for achievable ones."

The group that selected the goal of controlled drinking had the greatest success in total reduction of consumption.

Of 35 in that group, five were abstaining six months after the completion of the six-week program; 14 were light drinkers (two drinks on an average about twice a week); 15 were moderate drinkers (five per occasion about three times a week); and only one remained a heavy drinker (eight drinks on the average, about four times a week).

Of 33 who completed the program aimed at eventual abstinence,, seven were abstaining six months later, 12 were down to light drinking, seven to moderate drinking and seven remained heavy drinkers.

No losers in race to sobriety

VALENCIA, Calif. (UPI) — There'll be no staggered starts today among 4,000 athletes competing in the eighth annual Alcoholic Olympics.

Organizer Kurt Freeman says the only requirement in the games is that an entrant be sober and be a recovered or recovering alcoholic.

The competition, to be held at the College of the Canyons in northern Los Angeles County, will include track and field, horseshoes, the Frisbee throw, darts and other events.

Freeman teaches a program called Psychotherapeutic Recreation and believes it is the key to lasting sobriety for many alcoholics.

Because of the U.S. boycott of the Olympics Games in Moscow this year, Freeman has arranged international competition for the American team with squads from several natioms.

"Canada is sending down 28 people from Edmonton. El Salvador has about 25 people who were already in the United States getting treatment for alcoholism," Freeman said.

"Then we have our usual unit of Canadian Mounted Police and a mariachi band from Guatemala, and charros from Mexico. We'll have a colorful opening ceremony.

"You're a winner if you just compete — this is a race for sobriety, for life," he said.

---

wonderful world of animals

Whiskers tell the mood?

By DR. FRANK MILLER

Dear Dr. Miller: I have cats of my own and I have lots of friends who have cats, too. That's why I think I'm right when I say this, but I want to ask you first before I bet anybody about it. Here's what I've noticed. When a cat gets depressed, its whiskers get shorter. — T.M.

Dear T.M.: No, I haven't noticed that phenomenon, but I'll check out cats' whiskers carefully for a while just to see if I've missed something . . .

* * *

Dear Dr. Miller: Tiny Tim is my first real pet that hasn't been a dog or cat. Will he need any shots now or later or when he becomes a frog? — J.E.

Dear J.E.: Neither Tiny Tim Tadpole nor the frog we hope he'll become would require any vaccinations.

* * *

PREVENTION PAYS

You can prevent needless time and expense tripping to your veterinarian only if you know your pet well enough to determine whether its current actions are due to a physical or a psychological problem. This means knowing how far these current actions deviate from your pet's normals. Example: A meal missed is a red flag for an eager eater but may be insignificant for the fastidious feline offered food it doesn't care for or the male dog who is suddenly aware there's a female in heat "somewhere out there." You are capable of making determinations at home on the state of your pet's health based on your own observations, which should include temperature-taking and an examination of the body for any area of abnormal appearance or sign of pain. In order to make any sound judgment on a pet's present condition, however, you have to know the normal status of the animal. You could feel complacent about a temperature of 98.6 degrees (the same as yours) if you didn't know the normal temperature for your pet should be three degrees higher than that.

You couldn't tell that the breathing was too fast or the heart pounding too hard if you'd never checked those signs on your pet before under similar conditions. The better you know your animal's appearance, movements and behavior on a day-to-day basis, the better your chances for determining whether he or she is sick or well at any given moment. Sometimes a trip to the doctor will be necessary to clarify this, but at least there could be money saved, and possibly the pet saved as well, because you recognized early possible danger signs that the too casual pet owner would have missed.

* * *

Dear Dr. Miller: Home Run has had his first distemper shot. Just how important is it that a puppy get all his distemper shots before he's turned loose? — N.E.

Dear N.E.: He'll certainly have higher resistance against distemper and the other diseases he's being vaccinated for if his series is completed before he's exposed to them. Even then, however, I hope you don't apply "turning him loose" literally. Home Run's far more like to strike out for life if he doesn't play by the rules of the game.

A cardinal canine rule is, or should be, to keep control, to know where your dog is at all times. If the "coach" doesn't keep control and that puppy wanders off his own playing field, the big cruel world out there can cancel a lifetime contract. The result of the young dog's exposure to anything from poison to a speeding Porche can be sudden, painful and permanent.

J.Q. Hair Design
welcomes
Teresa Formerly with Cutting Bench
Invites her old and new friends here.

WE USE AND RECOMMEND
Jerome Asti
COIFFURE AWARD INTERNATIONAL PRODUCTS
COIFFURE AWARD
INTERNATIONAL PRODUCTS
Open 6 days a week
Stadacona Centre, 1544 Fort St. 595-4711
5-10

STORE YOUR
PRECIOUS FURS
Scuby furs
911 Government St.
GUARANTEES:
- Perfect Temperature Control
- Spacious Storage
- Vaults on Premises

EXPERT RESTYLING,
REPAIRS,
AND CLEANING
FOR PICK UP PHONE 385-4361
3-29

LAMP SHADES
Repaired or Made
To Order
THE VICTORIA
LAMPSHADE SHOP
493-B Burnside Rd. E., 383-1544

SIDNEY FIREPLACE
HAS MOVED
9843 2nd St.
Sidney
Closed Sunday and Monday
5-10

The Little Gallery
725 Yates
Our Emphasis is on Art and Design

DESIGN
Quality commercial and residential remodelling involves much more than fine craftsmanship. It requires designs and plans that reflect your lifestyle and harmonize with your home or office and its surroundings. We stress designing because we appreciate its importance to you. Design is a matter of art and of economics. Good design makes good sense. It can save you money and substantially increase the value of your home or business.

FRAMING
For the art connoisseur, we offer impeccable quality and workmanship in picture framing. We also specialize in needlepoint framing and art restoration, all tastefully completed to meet your specifications.

GALLERY
In addition to exhibiting original works of art by renowned Canadians and limited edition graphics by international artists, Harold Tweten has added accents of fine furnishings and design accessories to the gallery area. On the lower floor is a fine sample of upholstered furniture crafted by Small and Boyes.

Discover how we can help you.
Call Harold Tweten Interiors
at 382-9233 or
The Little Gallery at 382-2343

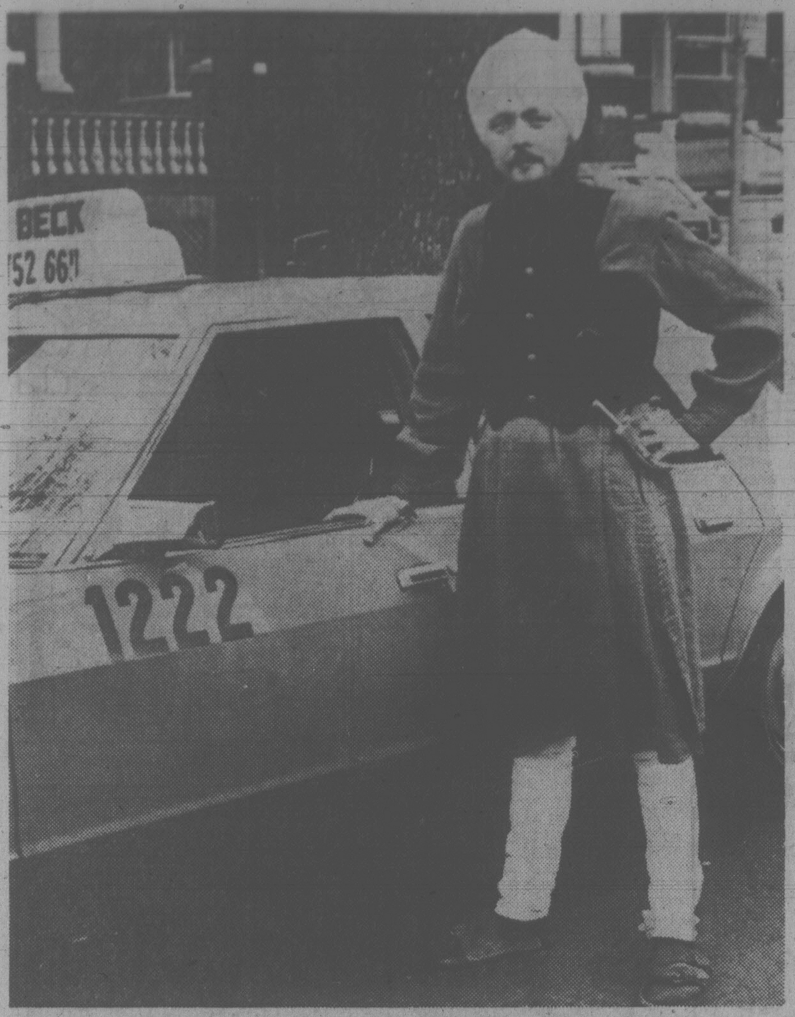

WINNER BY A WHISKER in human rights' battle is Gurufatha Singh Khalsa, a Sikh. The rights commission ruled that a Toronto taxi company discriminated against him by rejecting his job application on grounds that the beard was contrary to company rules. The Sikh religion forbids its members from shaving facial hair.

1,000 die in Soviet attacks

ISLAMABAD, Pakistan (UPI) — More than 1,000 people were killed in a major Soviet offensive involving fighter planes, helicopter gunships, tanks and artillery against rebel strongholds in eastern Afghanistan, delayed insurgent reports said.

Intense fighting has been reported this week in the eastern provinces of Ghazni, Nangarhar and Badakhshan, but the rebel claims could not be independently confirmed.

Rebel commanders from the battle zones said the Soviets were relying heavily on air and tank support in the offensive.

Formations of helicopter gunships flying at low altitudes attacked Afghan villages, and columns of hundreds of tanks and armored personnel carriers fought their way up rugged valleys held by Moslem guerrillas opposed to the Soviet occupation of Afghanistan, they said.

A spokesman for the Hizbe Islami rebel group based in the Pakistan border outpost of Peshawar said Soviet artillery pounded several villages in Ghazni province, about 180 miles southwest of Kabul.

After turning the settlements into rubble with the bombardment, Soviet tanks moved in, he said.

The rebel commander of Ghazni province, Habibur Rehman, said at least 1,000 civilians were killed in the attack Tuesday and that about 400 bodies have been recovered.

On the same day, Soviet helicopter gunships swooped low over the districts of Surkhrod and Khogiani in Nangarhar Province east of Kabul and ''indiscriminately'' bombed Afghan positions, killing 48 people in one village and 30 in another, the rebels said.

Meanwhile, the Soviet news agency Tass criticized President Carter on Friday for a "Cold War" speech he made in Philadelphia that "confirmed that the White House has taken the road of rabid militarism and anti-Sovietism."

The Tass report also said Carter based his comments on Afghanistan on a "false and slanderous" version of events. It accused his administration of "retreating from detente for self-serving interests."

Tass said that Carter, speaking earlier Friday to the World Affairs Council of Philadelphia, "tried to impute to the Soviet Union the plans of America itself for setting up a military and political protectorate over the Middle East, the Persian Gulf and South Asia."

Spy trial hardliners ahead in Iran's run-off elections

TEHRAN (CP) — The powerful Islamic Republican party, said to be pressing for spy trials of the 53 American hostages, led all other political groups in early returns today in the run-off elections for the Iranian parliament which may next month decide the hostages' fate.

In another development, the Tehran daily *Babdad* said President Abolhassan Bani-Sadr will appoint a prime minister and cabinet within one week and the new government's first duty will be to try to resolve the U.S.-Iranian standoff.

"It will be a government for solving the crisis," the paper said.

Earlier, the radio said 52 parliamentary candidates were elected in early results. Party lists indicate 25 of them are members of the IRP, which with its other-fundamentalist Moslem allies is expected to control the new parliament. The party dominated the first round of parliamentary balloting in March, winning 50 seats.

Only three of the candidates elected were among those supported exclusively by Iran's moderate president. Bani-Sadr does not have an independent party of his own but had issued a list of his preferences. He also supported three IRP candidates.

The remaining 24 persons elected so far are considered independents and do not belong to specific political parties, the radio said.

About 300 candidates sought seats in the election runoff. Some complaints of vote rigging were reported. The interior ministry, which is supervising the election, dismissed some of the protests.

The vote count from Friday's election is expected to take four to five days and it is possible the 270-seat parliament, or Majlis, could begin work by June 5, an interior ministry undersecretary was quoted as telling Tehran Radio.

In a brief report today, the radio said 10 of the second-round parliamentary races have been decided but did not identify the winners.

Revolutionary leader Ayatollah Ruhollah Khomeini has empowered the Majlis to decide the fate of the hostages, who began their 189th day of captivity today.

Ninety-eight legislators were elected in the first round elections on March 14; ballots were cast for 149 seats in the runoff and voting for 23 seats was postponed.

Many of those already elected to the Majlis have said they favor putting the hostages on trial if the United States does not return deposed Shah Mohammad Reza Pahlavi, living in exile in Egypt now, to face trial on charges of murder and corruption.

A top leader of the militants, Habibollah Peyman, was quoted Friday as saying in an interview with the Italian newspaper *Corriere della Sera* that parliament can make only one decision — to place the Americans on trial.

Peyman has been identified as a 43-year-old former dentist who heads an Islamic fundamentalist movement that counts among its members many of the young Iranians who seized the U.S. Embassy and the hostages in Tehran last Nov. 4.

Police official fears politicians bought by mafia

The Canadian Press

The criminal conviction of former Surrey mayor Ed McKitka indicates to one of B.C.'s top crime fighters that politicians in the province can be receptive to approaches by organized crime.

Robert Simson, director of the provincial Co-ordinated Law Enforcement Unit, warns that organized crime, to be successful, needs to have pliable politicians in its pockets.

He said police are receiving a growing number of complaints from citizens concerning the activities of some politicians and government officials involved in scams for personal gain.

"We wonder if McKitka is just the tip of the iceberg?" Simson said.

McKitka was sentenced to three years in prison after a jury convicted him of seven criminal counts related to land matters, including breach of trust, demanding benefits and threatening a Surrey alderman.

Simson said the commercial crime sections of RCMP and major municipal police forces have become extremely concerned about the development.

Simson said most of the complaints relate to land dealings and felt the only answer is for the courts to take a tougher line in sentencing.

"To me it is ridiculous that individuals can reap profits from commercial crime ventures to the tune of hundreds of thousands of dollars and yet receive only nominal sentences while some poor fellow with an unfortunate upbringing commits a break-in or robbery with a pretend gun and gets five or 10 years in prison."

Simson said that in commercial crime cases it is generally the good character of the accused that is often the vehicle by which he can commit the crime.

But it's the same good character that is brought to weigh in the mind of the judge and used to mitigate sentence.

"To me, that doesn't make much sense," he said.

Simson said rehabilitation of the offender is not relevant to sentencing in commercial crime cases.

"The most important factor is deterrance to others," he said.

And that hinges on the severity of punishment.

Simson said crown prosecutors should be quicker to appeal selected cases urging tougher penalties.

"They have to try to work up an argument to show the judge the harm to society this kind of activity causes if it isn't controlled or deterred."

Simson said that to combat organized crime and ensure the continuing integrity of politicians, police must be able to use sensitive investigative tools such as electronic surveillance.

He said the McKitka case and the recent case in which two men were convicted of conspiring to bribe provincial cabinet minister Jim Nielsen could not have been resolved without wiretaps.

"The public has to make up its mind whether it wants protection on the one hand, or victimization on the other," he said. "Without the sensitive tools, we lose the battle."

Energy efficiency needed by cities

Cities will be forced to alter in form and function to become more energy-efficient, a University of Victoria geographer said Friday.

Harry Foster told an energy symposium that measures will have to include cluster zoning, mixed land-use, higher densities, promotion of car pools and reduction of energy consumption in public buildings.

Developers, he said, should have to provide energy-impact statements, and cited Portland, Ore., as a leader in the field of energy efficiency.

Portland planners estimate it will cost the city $300 million to become more energy efficient.

However, Foster said they consider the money well-spent since by the year 2,000 it will result in Portland's economy retaining over $1 billion annually which would otherwise be required to pay for imported energy."

SIDNEY FIREPLACE
HAS MOVED
9843 2nd St.
Sidney
Closed Sunday and Monday
5-10

ANNOUNCEMENT

JUDY KUSNYERIK
of Esquimalt wishes to inform her many friends and clients that she has joined the stylists at
HEADLINERS
COIFFURES
and
GEORGE FAYAD
INC.
850 Blanshard St.
at the Courtyard Inn
Please Call
388-6364
5-10

For Sensitive Skin
ALLENBURYS
basic
SOAP
Individually
Cartoned Bars,
Reg. 89¢ each 3 for 1.69
36 for 19.95

Long-lasting quality soap for tender, sensitive skin, for routine cleaning of chapped hands or for use by those with detergent sensitivity.

Lanolin-rich and superfatted . . . producing an exceptionally stable and luxurious lather. Contains only 0.02% to 0.03% free alkali and thus is less irritating than most soaps.

A non-medicated, pure soap, slightly scented. Does not contain hexachlorophene and is safe for baby and every member of the family.

For sensitive skin
ALLENBURYS
SOAP
LOOK
FOR
THIS
distinctive
BOX

McGill & Orme
LIMITED
PRESCRIPTION CHEMISTS
AT ALL 9 DISPENSARIES
Main Dispensary, 649 Fort St. 384-1195
Burnside Branch, 30 Burnside W. 383-0515
Cook Medical Dispensary, 1175 Cook, 388-4481
Doctor's Medical Dispensary, 1120 Yates, 385-0012
Douglas St. Dispensary, 1201 Douglas, 384-2222
Fort Royal Dispensary, 1900 Richmond, 595-6633
Medical Arts Dispensary, 1105 Pandora, 382-8191
Saanich Medical Dispensary, 3491 Saanich Rd., 385-1489
Victoria Medical Dental Dispensary, 1120 Yates, 385-7701

Your WAREHOUSE FOOD STORES
"Where the Overhead is Low... and You all Save Dough!"
OPEN SUN. 10-6, MON., TUES. 'TIL 9
Prices Effective Sun., Mon., Tues.
We Reserve the Right to Limit Quantities.
WHILE STOCK LASTS ONLY.
★ 3475 QUADRA ST. Your No. 1 Store
★ 3400 TILLICUM, Burnside Plaza
★ 877 GOLDSTREAM, in Langford

YOU SAVE MORE AT YOUR WAREHOUSE STORE.

TURKEY DRUMSTICKS Frozen, Poly Pack lb. 59¢
BONELESS TOP ROUND STEAK Grade A, Grain Fed lb. 2.49
FROZEN CHICKEN SEGMENTS Breasts, Drumsticks, Thighs, Tray Pack lb. 1.29
BONELESS CHUCK STEAK Grade A, Grain Fed lb. 1.69
NESTLE'S SOUPTIME 4 PAC 49¢
NEW! HONEYNUT CHEERIOS Cereal, 400 g 1.29
BLUE RIBBON COFFEE Reg. or Drip Gr. lb. 2.99
MA-LING MUSHROOMS Whole or Sliced 10-oz. Tin 59¢
KRAFT PREPARED MUSTARD 25-oz. Jar 79¢
KRAFT PEANUT BUTTER Smooth or Crunchy 1.5 kg 2.79
YORK FROZEN ORANGE CONCENTRATE 12-oz. Tin 69¢
RICE-A-RONI All Flavours 6½-oz. Pkg. 49¢
YORK FROZEN GREEN PEAS 2-lb. Bag 79¢
CALIFORNIA NEW POTATOES lb. 15¢

Be wary of Careless Days

By ALAN HARMAN

AUCKLAND (CP) — After a hard night's work a New Zealand man parked his car at a hotel and went inside for a beer.

A patrolling policeman took one look at the car and arrested the driver.

If the motorist had gone straight home from work he would not have committed an offence.

He had breached a 1979 law that bans New Zealand motor vehicles from the roads for one day a week.

The unlucky motorist had been given an exemption because he works at night — when public transport generally comes to a stop — but the exemption only allowed him to drive between his home and his workplace on the proscribed day.

By stopping for a drink he had broken the law. Carless Days, or CD, went into effect on July 30, 1979. About 1.4 million vehicles are involved, with about 196,000 exempted, among them diplomatic cars, rentals, taxis and emergency vehicles.

The restrictions were imposed in the face of soaring world oil prices that threatened New Zealand's fragile overseas funds. In 1978 the country's bill for imported oil was estimated at more than $732 million ($840 million Canadian).

The CD system is relatively simple. Each car was issued with a CD windshield sticker last year during its annual registration. The owner selected the day of the week on which the car would be kept off the road.

Each day of the week has a different color, allowing police to spot offenders at a glance. There is a maximum fine of $400 for a breach of the law.

The government estimated that by the end of last year fuel consumption had been cut by six per cent as a result of CD, coupled with a compulsory closing of gas stations between noon Saturday and 6 a.m. Monday.

The saving was made up by a drop of 2.9 per cent in consumption compared with a projected increase of 3.1 per cent.

The government had said that if CD did not result in gasoline savings it would seriously consider rationing.

The CD system has been suspended twice. The first time was last year when there was a 24-hour national strike by public transport workers. The second time was from Dec. 21 to Jan. 21. Between these dates the country virtually closes down as New Zealanders take their annual vacations during the Christmas-New Year period.

When the government decided on CD, it went against a national survey which showed motorists preferred rationing.

The survey, taken two months before CD was introduced, showed 32 per cent preferred rationing of fuel. Another 29 per cent favored a weekend ban on gasoline sales. CD was third in popularity with 17 per cent.

Critics objected that CD favors families who own two cars as they can simply designate two different days for their vehicles' CD.

Others contend it actually leads to more gasoline being consumed because friends run errands for people whose car is off the road for the day.

But there are savings, as one housewife found out. She called about five friends to have them take her shopping. All had picked the same day for their CD.

She finally decided to walk the two blocks to the shopping centre.

Land sales to Arabs making the wool fly

WELLINGTON (Reuter) — Prince Nawaf Bin Abdulazis Al Saud has become New Zealand's most controversial sheep-farmer.

For some years wealthy Arab sheiks have been snapping up desirable property in different countries around the world, and the 45-year-old prince, a brother of Saudi Arabia's King Khalid, is the first to do so in New Zealand.

He recently bought a North Island farm in a million-dollar deal that has stirred up much controversy.

At the same time, in what is seen as a related move, a new joint venture company has been established by the prince and a government-backed finance corporation. It will provide investment money for developing energy projects in this country.

New Zealand's three-million population relies heavily on agriculture as the backbone of the economy. The country, with a temperate climate and relatively high rainfall, has lush pastures ideal for grazing cattle and sheep. At last count, the sheep population outnumbered human beings by 20 to one.

Following the land sale, considerable protest has come from groups opposing the foreign ownership of land.

The conservative Young Farmers' Club finds itself at odds with the conservative government, which allowed the sale. The farmers argue it should be made easier for young New Zealanders to buy farms rather than let foreigners buy them.

The opposition Labor Party has come out strongly against the sale. Party leader Bill Rowling said any land bought from that time on should be repossessed, with the new owner getting back only the money he paid for it.

"New Zealand belongs to New Zealanders and we want to keep it that way," Rowling said.

The Labor Party also opposes the terms of the joint venture company, the Saudi New Zealand Capital Corp.

Under them the prince will invest an initial $10 million and own 50 per cent of the shares, too big a share in the eyes of the Labor Party.

Meanwhile, the prince appears unperturbed and anxious to come here to visit his Coromandel farm where he hopes to develop types of sheep useful in nutrition for the Middle East.

The prince said in an interview in Los Angeles:

"I like to look out for our own area, of course, but if we can help my country by helping other countries like New Zealand, we will."

McPherson Foundation presents
A CHILDREN'S MUSICAL FEAST with
SHARON, LOIS AND BRAM
A CONCERT FOR CHILDREN AGES 4-8
at McPherson Playhouse
May 12 at 4:15 p.m.
(May 12-13, 10 a.m. Sold Out!)
General Admission $2.00
Tickets now on sale!

SAVE 10%
BUY YOUR TICKETS NOW!
THE WONDER OF IT ALL
385-3424

Special
Mother's Day Dinner
Sunday, May 11
Pamper her. She deserves it.
Dinner served from 5 p.m.
Reservations suggested.
Tokaj HUNGARIAN RESTAURANT Villa
1122 YATES ST.
383-4732
AMPLE FREE PARKING
OPEN MON. TO SAT.

HUNGARIAN VILLAGE SUGGESTS
BRING THE FAMILY FOR A
Special Mother's Day Dinner
SERVED FROM 5 P.M.
1550 CEDAR HILL CROSS RD. (AT SHELBOURNE)
RESERVATIONS 477-3023
DINNER FROM 5:00 P.M.
TUESDAY and SUNDAY
LUNCH TUESDAY to SATURDAY
11:30 a.m. to 2:00 p.m.
George Ae's Hungarian Village Restaurant
3-27

Let's have a steak! at the TraveLodge
NEW POOLSIDE DINING
GARDEN PATIO BARBEQUE RESTAURANT
You can pick out your own steak and the chef will barbecue it while you watch!
OPENING SPECIAL
Steak or Baron
with vegetables and potatoes
4.95
SIDNEY TRAVELODGE
2280 BEACON AVE.
Phone 656-1176
Hours: 11:30-2 p.m.; 5-8 p.m.
5-10

Las Vegas
CPAir
Fly the Winner and have Lobster & Champagne on us!
- In flight complimentary Lobster & Champagne
- Spend 3 or 4 nights in a choice hotel
- 25.00 coupon valid for your next Tripmakers holiday

Tripmaker's Las Vegas with direct CP Air jets— the unbeatable combination for low low prices.
Tripmakers International
CALL YOUR TRAVEL AGENT OR 681-4321 TODAY

Summer flights to BRITAIN and EUROPE...
'WARDAIR CLASS'

A little Wardair Class goes a long way. So if you're planning a trip to Britain or Europe this summer, go with the airline that offers the kind of in-flight service other airlines charge extra for.

We'll treat you to a full course steak dinner, served hot from the galley on china dinnerware. We'll cook your steak to your liking—rare, medium or well done; offer you a choice of imported wines with dinner and tempt you with our irresistible desserts, followed by liqueurs and coffee. And during the flight, the bar is open for drinks, beer, soft drinks, juice, coffee, tea or milk.

Wardair Class also means you'll be encouraged to get up and stretch your legs because we want you to explore the attractive interior of our spacious, wide-bodied aircraft—a Boeing 747 or a DC-10.

It's all part of Wardair Class service and it doesn't cost a penny extra.

Now you can fly to one city, return from another!

VANCOUVER to	S	M	T	W	T	F	S
LONDON (Gatwick) 5 flights per week from $677 to $838	May 18 - Oct 26	May 5 - Oct 27			May 8 - Oct 9	May 2, June 6 - Oct 10	May 17 - Sept 13
MANCHESTER weekly service from $662 to $824		Oct 20 - 27	May 6 - Sept 16			Sept. 19 - Oct 10	
GLASGOW (Prestwick) weekly service from $650 to $811	May 18 - Oct 12						
FRANKFURT weekly service from $731 to $891			May 6 - Sept 30				
AMSTERDAM weekly service from $669 to $863		May 5 - Oct 13					

Take the family along!
CHILD FARES (under 12 years)
25% OFF adult fare
Infants under 2 years No Charge (not occupying a seat)
We accept Visa, Master Charge, and American Express

The Holidays by Wardair Guarantee
Once you have made FULL PAYMENT for your flight, Holidays by Wardair will GUARANTEE that you will NOT be subject to any subsequent price increases that may occur, provided no change is made to your original booking.

Prices quoted are per person in Canadian dollars. These Wardair flights depart from Vancouver International Airport. They are chartered by International Vacations Ltd. (Intervac) under the Advance Booking Charter provisions of the Air Carrier Regulations and have been approved by the Air Transport Committee of the Canadian Transport Commission. A non-refundable deposit of 10% of the total airfare must be received by Intervac within 7 days of booking. Balance of fare payable no later than 42 days prior to departure or at time of booking. Book 21 days in advance. Only round-trip flights can be booked. Minimum stay 6 days, maximum stay 180 days. Fares and aircraft type subject to change without notice. Check individual flight availability as some may be sold out.
Not included: Canadian Departure Tax (payable with balance of fare) and applicable foreign taxes. Fare Protection Insurance available from Intervac for $8 per person.

For reservations, see your
'Holidays by Wardair' Travel Agent
or call Intervac (Vancouver) 669-3355
Outside the metropolitan area call 112-800-663-3121, toll free.
Telephone reservation hours:
Mon.-Fri. 8 a.m.-7 p.m. Sat. 9 a.m.-5 p.m. Sun. CLOSED
'Registered trade name of International Vacations Ltd. (Intervac)